the American Catholic who's who

Digitized by the Internet Archive
in 2022 with funding from
Kahle/Austin Foundation

https://archive.org/details/americancatholic0021unse_f1e5

THE AMERICAN CATHOLIC WHO'S WHO

Bicentennial Edition
1976-1977

Volume 21

GRADUATE THEOLOGICAL UNION
1962

A. E. P. Wall
Editor-in-Chief

NC NEWS SERVICE
A Division of the United States Catholic Conference
1312 Massachusetts Avenue, N.W.
Washington, D.C. 20005

E
184
C3A6
v.21
1976-
77

Copyright © 1975
by NC News Service

First published in 1911

CURRENT SERIES

Volume 1, for 1934-1935
Volume 2, for 1936-1937
Volume 3, for 1938-1939
Volume 4, for 1940-1941
Volume 5, for 1942-1943
Volume 6, for 1944-1945
Volume 7, for 1946-1947
Volume 8, for 1948-1949
Volume 9, for 1950-1951
Volume 10, for 1952-1953
Volume 11, for 1954-1955
Volume 12, for 1956-1957
Volume 13, for 1958-1959
Volume 14, for 1960-1961
Volume 15, for 1962-1963
Volume 16, for 1964-1965
Volume 17, for 1966-1967
Volume 18, for 1968-1969
Volume 19, for 1970-1971
Volume 20, for 1972-1973

Resuming biennial schedule:
Volume 21, for 1976-1977

Special Editors for This Edition
Rev. J. Joseph Gallagher, General Editor
Susan Culbertson, Copy Editor

Printed in the U.S.A.

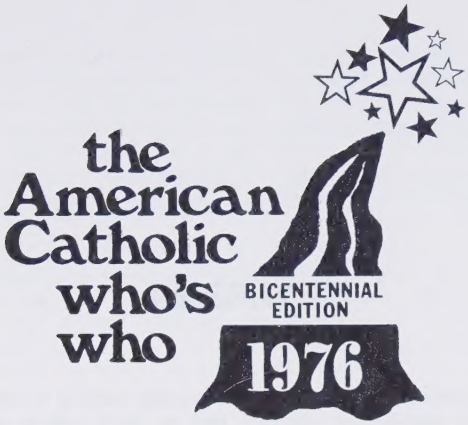

Library of Congress Catalog Card Number 11-10944

CONTENTS

Editor's Preface iii
Officers of the National Conference of Catholic Bishops and the U.S. Catholic Conference v
Abbreviations vi
The American Catholic Who's Who 2
Members of the National Conference of Catholic Bishops 587

352678

PREFACE

There is no reason to think that our Lord is interested in the kinds of distinctions made by the editors of this book, or that heavenly inscriptions will be drawn from earthly print. But there is abundant reason to know that the brief biographies that appear in *The American Catholic Who's Who* are important to librarians, researchers, journalists, historians and many others. Heavy advance orders for this twenty-first volume reaffirm the value of this series.

We're calling this volume the Bicentennial Edition, marking the 200th anniversary of the independence of the United States of America. The influence for good on the part of individual Roman Catholics and their Church was very much in evidence not only at the time of the colonial revolution, but long before that in parts of the North American continent that only later were embraced by the national boundaries.

In our own "Spirit of '76" we begin each letter of the alphabet—with the exception of X, which has produced no listings in this edition—with a short biographical sketch of a prominent American Catholic of the past. These "alphabet sketches" cover four centuries. They present a remarkable cross-section: laity and clergy; male and female; Catholic born and convert; native born and immigrant; whites, blacks, Indians; cardinals, bishops, priests, nuns, brothers; scientists, writers, sports figures, political leaders; Catholics from the east coast and points west.

The brilliant selections of twenty-five Catholics of the past were made by Father J. Joseph Gallagher, whose warm friendship is important to me but who is known to the world as the translation editor of *The Documents of Vatican II* and as a distinguished writer and poet. He is a former archivist of the Archdiocese of Baltimore and he teaches now at St. Mary's University and Seminary in Baltimore.

This Volume 21 is the first edition of *The American Catholic Who's Who* to be published by the National Catholic News Service. There has been a longer interval than there should have been between the last biennial edition and this one. It does not require a mathematician to establish that Volume 20 for 1972-73 should have been followed by an edition for 1974-75. But there was no such edition, because of delays resulting from a change in publishers. Volume 20 was published by NC Publications, Incorporated. Despite the similarity of names, that organization, which no longer exists, was not a part of NC News Service.

So, NC News Service offers an enlarged Volume 21 for 1976-77. It includes about 2,000 biographies that did not appear in the previous edition. After eliminating some biographical sketches that appeared previously, we offer in this edition nearly 5,300 individual sketches compared to about 4,500 in Volume 20. We expect to increase the number further in the next biennial edition, with a continuing emphasis on enlarging the number of women and members of minority groups.

NC News Service is a financially self-supporting and editorially independent division of the United States Catholic Conference. Its principal function is to turn out a

daily news service, which is speeded by leased wire throughout the continental United States and to Rome. Printed copies of the wire report are airmailed daily to newspapers, news agencies, television stations and radio stations in forty countries.

I'm grateful for the encouragement given to the production of this edition of *The American Catholic Who's Who* by Archbishop Joseph L. Bernardin of Cincinnati, who is president of the National Conference of Catholic Bishops and of its secretariat, the United States Catholic Conference; and by Bishop James S. Rausch, general secretary of both conferences.

Important support has come also from Robert B. Beusse, secretary of communication for the U.S. Catholic Conference, and from many others.

The book would never have advanced beyond several cartons of notes and paraphernalia left over from the previous edition if it had not been for the energy and enthusiasm of the copy editor, Susan Culbertson. She received important help from Rita Hayward, NC News Service librarian, and from a temporary *American Catholic Who's Who* staff of proofreaders, editors and typists that included Helen Arms, William A. Bartoul, Harry Dudley, Edward J. Horan, Johnnie Mosby, Mary Pat O'Brien, Donald Reed, Michael Seibold and Marlene Winter.

David Gibson, NC News Service research director and editor of *Origins*, has been closely identified with this volume from its beginning. So have Thomas N. Lorsung, NC picture editor; Susan Ware, NC staff artist, and Elsie Robertson of NC production.

There are many others, of course, who have had a hand in getting this book into your hands. In one sense this is largely a book of names, but even so I cannot list everybody whose help and inspiration have gone into it. My gratitude is widespread.

My hope now is that *American Catholic Who's Who* will succeed in its varied missions, one of which is to help men and women of today know more about each other in order, perhaps, to understand each other more successfully. That kind of success can lead to a fuller understanding that each of us owes the fact of our existence to God, and that part of our responsibility is to take a useful place in God's world. This understanding can help us to recognize the universality of the love of God and the demands that are made on each of us to live as though we really believe in more than ourselves.

A. E. P. Wall

A. E. P. Wall
Director and Editor-in-Chief
NC News Service

NATIONAL CONFERENCE OF CATHOLIC BISHOPS (NCCB)

UNITED STATES CATHOLIC CONFERENCE (USCC)

The National Conference of Catholic Bishops is a canonical entity. It gives the bishops of the United States an opportunity to exchange views and insights and to work together in the exercise of their pastoral office.

The United States Catholic Conference is a civil entity of the nation's bishops. It provides a secretariat, an organizational structure, to carry out programs of the bishops.

Permanent offices of both conferences are at 1312 Massachusetts Avenue, N.W., Washington, D.C. 20005.

The officers for both conferences are:

Officers

President ..... Archbishop Joseph L. Bernardin
Vice President ..... John Cardinal Carberry
Treasurer ..... Archbishop Thomas A. Donnellan
Secretary ..... Bishop James S. Rausch

ABBREVIATIONS

A — address
A.A. — associate of arts
A.A.A.S. — American Academy for the Advancement of Science
AAUP — American Association of University Professors
AAUW — American Association of University Women
A.B. — bachelor of arts
ABA — American Bar Association
ABC — American Broadcasting Company
archbp. — archbishop
acad. — academy
ACCM — Archdiocesan Council of Catholic Men
accred. — accreditation, accrediting, accredited
acct. — accountant
ACCW — Archdiocesan Council of Catholic Women
ACLU — American Civil Liberties Union
A.C.P. — American College of Physicians
A.C.S. — American College of Surgeons
ADC — aide-de-camp
adj. — adutant, adjunct
adm. — admiral
admin. — administrator, administration
advt. — advertising
adv. — advisor, advisory, advocate
AEF — American Expeditionary Force
AEP — Ambassador Extraordinary and Plenipotentiary
AFB — Air Force Base
affrs. — affairs
AFL — American Federation of Labor
AFL-CIO — American Federation of Labor & Congress of Industrial Organizations
AFNG — Air Force National Guard
agy. — agency
agric. — agriculture, agricultural
A.H.A. — American Hospital Association
A.I.A. — American Institute of Architects
AIGA — American Institute of Graphic Arts
AK — Alaska
AL — Alabama
A.L.A. — American Library Association
alum. — alumna, alumnae, alumnus, alumni
A.M. — master of arts
A.M.A. — American Medical Association
Am. — America, American
apost. — apostolic
apptd. — appointed
AR — Arkansas
arbitr. — arbitration, arbitrator
A.R.C. — American Red Cross
archt. — architect
ARNG — Army National Guard
arty. — artillery
A.S.C — (Sister) Adorers of the Blood of Christ
assn. — association
assoc. — associate, associated
asst. — assistant, assisted
atty. — attorney
AUS — Army of the U.S.
auth. — authority
aux. — auxiliary
awd. — award
AZ — Arizona

b. — born
B.A. — bachelor of arts
B.B.A. — bachelor of business administration
B.C. — British Columbia
B.C.E. — bachelor of civil engineering
bd. — board
bibl. — biblical
B.Journ. — bachelor of journalism
Bklyn. — Brooklyn, N.Y.
bl. — blessed
B.Litt. — bachelor of letters (literature)
blvd. — boulevard
B.Mus. — bachelor of music
bp. — bishop
br. — branch
brig. gen. — brigadier general
bro. — brother
B.S. — bachelor of science
BSA — Boy Scouts of America
bur. — bureau
bus. — business
B.V.M. — Sisters of Charity of the Blessed Virgin Mary
B.W.I. — British West Indies

CA — California
CAC — coast artillery corps
C.A.I.P. — Catholic Association for International Peace
Cal. — California
Can. — Canada
cand. — candidate
capt. — captain
CARA — Center for Applied Research in the Apostolate, Wash. D.C.
CARE — Cooperative for American Remittances Everywhere
cat. — catalog
Cath. — Catholic
cathed. — cathedral
cav. — cavalry
CBA — Catholic Broadcasters Association
CBS — Columbia Broadcasting System
Ch. of C. — chamber of commerce
CCD — Confraternity of Christian Doctrine
CCICA — Catholic Committee on Intellectual & Cultural Affairs
ccl. — council
CCNY — City College of New York
CD — civil defense
C.E. — civil engineer
cent. — central, century

chamb. — chamberlain
chapl. — chaplain
CHD — Campaign for Human Development
chem. — chemistry, chemist, chemical
Chgo. — Chicago, Ill.
chmn. — chairman
chpt. — chapter
CIC — Catholic Interracial Council
CIO — Congress of Industrial Organizations
C.L.A. — Catholic Library Association
clin. — clinical
C.L.U. — Certified Life Underwriter
C.M. — Congregation of the Mission (Vincentians)
C.M.F. — Missionary Sons of the Immaculate Heart of Mary (Claretian Fathers)
CMSM — Conference of Major Superiors of Men
CMSW — Conference of Major Superiors of Women
C.N.D. — Sisters of the Congregation of Notre Dame
CO — Colorado
co. — company, county
coadj. — coadjutor
C.O.F. — Catholic Order of Foresters
col. — colonel
coll. — college
collab. — collaborator, collaborated, collaboration
com. — committee
comdr. — commander
comm. — commission
comnr. — commissioner
comp. — comprehensive
conf. — conference
confed. — confederation
cong. — congregation, congress
cons. — consulting, consultor, consultant
contbr. — contributor
coord. — coordinator
corp. — corporation
corr. — correspondent, corresponding
couns. — counsel, counselor, counseling
C.P. — Congregation of the Passion (Passionists)
CPA — certified public accountant
CRS — Catholic Relief Services-USCC
C.S.B. — Congregation of St. Basil
C.S.C. — Congregation of the Holy Cross
C.S.J. — Sisters of St. Joseph
C.S.P. — Congregation of St. Paul (Paulists)
C.S.Sp. — Congregation of the Holy Ghost
C.SS.R — Congregation of the Most Holy Redeemer (Redemptorists)
CT — Connecticut
ct. — court
ctr. — center
CUNY — City University of New York
curr. — currently
C.W.V. — Catholic War Veterans
CYO — Catholic Youth Organization

D.A.R. — Daughters of the American Revolution
d. — daughter
D.A.V. — Disabled American Veterans
DCCM — Diocesan Council of Catholic Men
DCCW — Diocesan Council of Catholic Women
D.C.L. — doctor of civil law
D.D. — doctor of divinity
D.D.S. — doctor of dental surgery
DE — Delaware
dec. — deceased
del. — delegate, delegation
Dem. — Democrat
dep. — deputy
dept. — department
D.F.A. — doctor of fine arts
D.F.C. — Distinguished Flying Cross
dioc. — diocese, diocesan
dipl. — diploma, diplomat, diplomate, diplomatic
dir. — director
dist. — district, distinguished
div. — divinity, division, divorced
D.Journ. — doctor of journalism
D.Litt. — doctor of letters (literature)
D.Sc. — doctor of science
D.S.C. — Distinguished Service Cross
D.S.M. — Distinguished Service Medal
D.V.M. — doctor of veterinary medicine

E — east, eastern
ecum. — ecumenical
ed. — editor, edition; education
edit. — editorial
E.E. — electrical engineer
elec. — elected, electric
elem. — elementary
emer. — emeritus
ency. — encyclopedia
Eng. — English, England
engr. — engineer
ens. — ensign
epis. — episcopal
ETO — European Theatre of Operations
evang. — evangelization
eve. — evening
exec. — executive
exhb. — exhibition
expdn. — expedition
exper. — experience, experimental

F — fellow
FAO — (United Nations) Food and Agriculture Organization
fac. — faculty
fd. — founded
fdn. — foundation
fdg. — founding
fdr. — founder
fed. — federal, federally, federation
fgn. — foreign
FHA — Federal Housing Authority
finan. — finances, financial, financier
FL — Florida
FN — faithful navigator
foll. — following
Fr. — French, France
F.S.C. — Brothers of the Christian Schools (Christian Brothers)
fshp. — fellowship
Ft. — fort

GA — Georgia
gen. — general
GK — grand knight
GLCA — Gallery of Living Catholic Authors
gov. — governor
govt. — government

grad. — graduate
GSA — General Services Administration, Girl Scouts of America
gyn. — gynecology, gynecological, gynecologist

H — home address
hgr. — higher
HI — Hawaii
hist. — history, historical, historian
hon. — honorary
hosp. — hospital
HQ — headquarters
HS — high school
hwy. — highway

IA — Iowa
ID — Idaho
I.E.E.E. — Institute of Electrical & Electronics Engineers
I.H.M. — Sisters, Servants of the Immaculate Heart of Mary
IL — Illinois
illus. — illustrator, illustrated
ILO — International Labor Organization
IN — Indiana
inc. — incorporated
incar. — incardinated
ind. — industry, industrial
indep. — independent
Indpls. — Indianapolis
inf. — infantry
info. — information
ins. — insurance
insp. — inspector, inspection
inst. — institute, instituted, institution, installed
instr. — instructor, instructed
int. — internal
intl. — international

JAG — Judge Advocate General
J.C.B. — bachelor of canon law
J.C.D. — doctor of canon law
J.C.L. — licentiate in canon law
J.D. — doctor of law (jurisprudence)
j.g. — junior grade
jr. — junior
J.S.D. — doctor of juristic science
jt. — joint (author, editor)
J.U.D. — doctor of both laws (canon & civil)
judic. — judiciary, judicial
juv. — juvenile

kt. — knight
KCG — Knight of Constantinian Order of St. George
KHS — Knight of the Holy Sepulchre
KLM — Knight of Our Lady of Mercede
KM — Knight of Malta
K of C — Knights of Columbus (4th degree)
KS — Kansas
KSG — Knight of St. Gregory
KSS — Knight of St. Sylvester
KStJ — Knight of St. John of Jerusalem
KStMB — Knight of St. Mary of Bethlehem
KStPC — Knight of St. Peter Claver
KY — Kentucky

LA — Louisiana
L.A. — Los Angeles, Cal.
lab. — laboratory
laic. — laicized
lang. — language
LCWR — Leadership Conference of Women Religious
lectr. — lecturer
legis. — legislature, legislated, legislation
L.H.D. — doctor of humanities
lib. — library
libn. — librarian
lic. — license, licensed, licentiate
lit. — literature
Litt.B. — bachelor of letters (literature)
Litt.D. — doctor of letters (literature)
LL.B. — bachelor of laws
LL.D. — doctor of laws
LL.M. — master of laws
LM — Legion of Merit
L.S. — library science
LSU — Louisiana State University
lt. — lieutenant

MA — Massachusetts
M.A. — master of arts
mag. — magazine
maj. — major
M.B.A. — master of business administration
MC — medical corps
m.c. — master of ceremonies
MD — doctor of medicine; Maryland
M.Div. — master of divinity
ME — Maine
mech. — mechanical
M.Ed. — master of education
med. — medicine, medical, medieval
mem. — member
meml. — memorial
metro. — metropolitan
M.F.A. — master of fine arts
mfr. — manufacturer
mgr. — manager
mgmt. — management
M.H.S.H. — Mission Helpers of the Sacred Heart
MI — Michigan
migr. — migration, migrated
mil. — military
Milw. — Milwaukee, Wisc.
MIT — Massachusetts Institute of Technology
M.L.A. — master of liberal arts, Modern Language Association
M.L.S. — master of library science
M.M. — Maryknoll Missioners
M.Mus. — master of music
MN — Minnesota
mng. — managing
MO — Missouri
mod. — moderator
Mpls. — Minneapolis, Minn.
MS — Mississippi; manuscript
M.S. — master of science
M.S.Ed. — master of science in education
msgr. — monsignor
M.S.L.S. — master of science in library science
MSS — manuscripts
M.S.S.W. — master of science in social work
MT — Montana

M.S.W. — master of social work
Mus.B. — bachelor of music
Mus.D. — doctor of music
Mus.L. — licentiate in music
mut. — mutual

N — north, northern
NAACP — National Association for the Advancement of Colored People
N.A.S.W. — National Association of Social Workers
natl. — national
NATO — North Atlantic Treaty Organization
nav. — naval
NC — North Carolina
NCA — North Central Association of Colleges & Secondary Schools
NCC — National Council of Churches
NCCB — National Conference of Catholic Bishops
NCCC — National Conference of Catholic Charities
NCCIJ — National Catholic Conference for Interracial Justice
NCCJ — National Conference of Christians and Jews
NCCL — National Council of Catholic Laity
NCCM — National Council of Catholic Men
NCCS — National Catholic Community Service
NCCW — National Council of Catholic Women
NCEA — National Catholic Educational Association
N.C.M.E.A. — National Catholic Music Educators Association
NC News — National Catholic News Service
NCOMP — National Catholic Office for Motion Pictures
NCORT — National Catholic Office for Radio and Television
NCRLC — National Catholic Rural Life Conference
NCSSS — National Catholic School of Social Service
NCWC — National Catholic Welfare Conference
ND — North Dakota
NDEA — National Defense & Education Act
NE — northeast, northeastern; Nebraska
NEA — National Education Association
NG — National Guard
NH — New Hampshire
NHA — National Housing Administration
NIH — National Institutes of Health
NIMH — National Institute of Mental Health
NJ — New Jersey
NM — New Mexico
N.O. — New Orleans, La.
novit. — novitiate
NROTC — Naval Reserve Officers Training Corps
N.S. — Nova Scotia
NSF — National Science Foundation
NT — New Testament
NV — Nevada
NW — northwest, northwestern
NY — New York (state)
NYC — New York City, N.Y.
NYU — New York University

O — office address
O.A.R. — Order of Augustinian Recollects
OAS — Organization of American States
obs. — obstetrics, obstetrical, obstetrician
O.Carm. — Order of Carmel (Carmelites)
O.C.D. — Discalced Carmelite Fathers
O.C.S.O. — Order of Cistercians of the Strict Observance
OEO — Office of Economic Opportunity
off. — office, officer
O.F.M. — Order of Friars Minor (Franciscans)
O.F.M.Cap. — Order of Friars Minor Capuchin
OH — Ohio
O.H.S. — Order of the Holy Sepulchre
OK — Oklahoma
OL — Our Lady
O.M.I. — Oblates of Mary Immaculate
O.P. — Order of Preachers (Dominicans)
OPA — Office of Price Administration
oppty. — opportunity
O.Praem. — Norbertine fathers
OR — Oregon
ORC — Officers Reserve Corps
orgn. — organization
orgnr. — organizer
O.S.A. — Order of St. Augustine
O.S.B. — Order of St. Benedict
O.S.C. — Canons of the Holy Cross (Crosiers)
O.S.F. — Franciscan sisters
O.S.P. — Order of Servants of Mary (Servites)
O.A.P. — Oblate Sisters of Providence
OT — Old Testament
OTC — Officers Training Corps

PA — Pennsylvania
Pac. — Pacific
part. — partner, partnership
path. — pathology, pathological, pathologist
PAVLA — Papal Volunteers for Latin America
ped. — pediatrics
perm. — permanent
pers. — personnel, personal
pharm. — pharmacy, pharmacist
Ph.B. — bachelor of philosophy
Ph.D. — doctor of philosophy
philos. — philosophy, philosophical
philat. — philatelic, philatelist
Ph.L. — licentiate in philosophy
PI — Philippine Islands
pk. — park
pl. — place, plaza
pol. — political, politics
pont. — pontifical
Port. — Portuguese
posns. — positions
pub. relns. — public relations
P.R. — Puerto Rico
prep. — preparatory
pres. — president
prin. — principal
prof. — professor, professed, profession
profl. — professional
pros. — prosecutor, prosecuting
prot. apost. — protonotary apostolic
prov. — province, provincial
psychiat. — psychiatry, psychiatrist
psychol. — psychology, psychologist
publ. — publisher, published, public
publns. — publications
pvt. — private
PWA — Public Works Administration

QMC — quartermaster corps

q.v. — quod vide (which see)

rear adm. — rear admiral
rec. — recording
recd. — received
reg. — regular, registered
regn. — region
relns. — relations
renwl. — renewal
Rep. — Republican
repres. — representative, represented
res. — reserve, resigned, resident
ret. — retired
Rev. — Reverend
rev. — review
RFC — Reconstruction Finance Corporation
rgnl. — regional
RI — Rhode Island
RN — registered nurse
ROTC — Reserve Officers Training Corps
RR — railroad
rsch. — research
R.S.C.J. — Religious of the Sacred Heart of Jesus
rt. — right
Ry. — railway

S — south, southern
sac. — sacred
s. — son
S.B. — bachelor of science
S.B.S. — Sisters of the Blessed Sacrament for Indians & Black People
SC — supply corps; South Carolina
sch. — school
schol. — scholar, scholarship
sci. — science
S.C.M.M. — Medical Mission Sisters
script. — scripture, scriptural
SD — South Dakota
S.D.S. — Sisters of the Divine Savior
SE — southeast, southeastern
secy. — secretary
secrt. — secretariat
sem. — seminary
sen. — senator, senate
ser. — series
serv. — service
S.F. — San Francisco, Cal.
sgt. — sergeant
S.J. — Society of Jesus (Jesuits)
S.M. — Society of Mary
S.N.D. — Sisters of Notre Dame
S.N.D.deN. — Sisters of Notre Dame de Namur
soc. — society, social
sociol. — sociology, sociological, sociologist
solic. — solicitor
spl. — special, specialist
S.P.F. — Society of the Propagation of the Faith
spir. dir. — spiritual director
spon. — sponsor, sponsored, sponsorship
sr. — sister, senior
S.S.D. — doctor of Sacred Scripture
S.S.E. — Society of St. Edmund
S.S.J. — Society of St. Joseph (Josephites)
S.S.L. — licentiate in Sacred Scripture
S.S.N.D. — School Sisters of Notre Dame
S.T. — Missionary Servants of the Most Holy Trinity
st. — saint, state
S.T.B. — bachelor of sacred theology
S.T.D. — doctor of sacred theology
S.T.L. — licentiate in sacred theology
S.T.Lt. — lector in sacred theology
S.T.M. — master of sacred theology
succ. — successor, successive, sucession, succeeding
SUNY — State University of New York
superv. — supervisor, supervised, supervision
supr. — superior
supt. — superintendent
surg. — surgeon
S.V.D. — Society of the Divine Word
SW — southwest, southwestern

tchr. — teacher
tech. — technical, technology
temp. — temporary
theol. — theology, theologian, theological
titl. — titular
TN — Tennessee
T.O.R. — Third Order Regular
T.O.S.D. — Third Order of St. Dominic
T.O.S.F. — Third Order of St. Francis
tr. or trans. — translator, translated
treas. — treasurer
trib. — tribunal
trng. — training
TX — Texas
ty. — territory

U. — University
UAR — United Arab Republic
UCLA — University of California at Los Angeles
UF — United Fund
UK — United Kingdom
UN — United Nations
UNDA — International Catholic Association for Radio and Television
UNESCO — United Nations Educational, Scientific, & Cultural Organization
UNRRA — United Nations Relief & Rehabilitation Administration
UPI — United Press International
US — United States (of America)
USA — United States of America, U.S. Army
USAAF — U.S. Army Air Force
USAF — U.S. Air Force
USCC — U.S. Catholic Conference
USCG — U.S. Coast Guard
USMC — U.S. Marine Corps
USMS — U.S. Maritime Service
USN — U.S. Navy
USNR — U.S. Naval Reserve
USO — United Service Organizations
USPHS — U.S. Public Health Service
UT — Utah

VA — Veterans Administration; Virginia
Vat. — Vatican
Vat. II — Second Vatican Council
vet. — veteran, veterinary
v.f. — vicar forane
VFW — Veteran of Foreign Wars
V.I. — Virgin Islands
vis. — visiting, visitor

vocat. — vocation(s), vocational
vol. — volunteer, voluntary, volume
v.pres. — vice president
VT — Vermont

W — west, western
WA — Washington (state)
WCC — World Council of Churches
WDC — Washington, D.C.
welf. — welfare
WI — Wisconsin
WPA — Works Progress Administration
WV — West Virginia
WY — Wyoming

YMCA — Young Men's Christian Association
YWCA — Young Women's Christian Association

A

ALPHONSA, MOTHER: ROSE HAWTHORNE LATHROP was the youngest daughter of novelist Nathaniel Hawthorne and his wife Sophia (Peabody). Born in Lenox, Mass., on May 20, 1851, she spent her childhood years in England and Italy and returned to the U.S. in 1860. Eleven years later she married George Parsons Lathrop in London, and with him authored a history of the Visitation Convent in Georgetown entitled *A Story of Courage*. Received into the Catholic Church in 1891, she developed a special interest in cancer patients After her husband's death she took vows as a Dominican nun (1900) and founded the Servants of Relief for Incurable Cancer. As Mother Alphonsa she presided over the expansion of this sisterhood, centered at Hawthorne, N.Y. There she died on July 9, 1926. In her earlier years she wrote poems and short stories for such journals as *Scribner's* and *Harper's Bazaar*, and published memoirs of her father.

A

ABBOTT, REV. WALTER MATTHEW (S.J.), dir. Vatican Office for Common Bible Work; b. Somerville MA, Dec. 2, 1923; s. Walter and Rose (O'Byrne) A.; A.B., Boston Coll. 1947, M.A. 1948; post grad. Oxford 1948-51; S.T.L., Weston Coll. 1957. Ordained in Society of Jesus. Lectr. in Greek Philos. Weston Coll., 1952-57; founder, mng. ed. N.T. Abstracts, 1956-57; asst. ed. America, 1958-59, assoc. ed., 1959-66; dir. John LaFarge Inst., 1964-66; asst. to Aug. Card. Bea, 1966-68; dir. Vat. Office for Common Bible Work, 1968- ; genl. sect. (first) World Catholic Federation for the Biblical Apostolate, 1969-70; mem., WCFBA Exec. Com. (representing Vatican) 1970-. Author: The Bible: Road to Unity, 1961; Twelve Council Fathers, 1963; Documents of Vatican II, ed. 1966; Bible Reader, 1969. A: 64 Via dei Corridori, Rome 10193 Italy

ABEYOUNIS, WM. RAYMOND, bus. exec.; b. Washington NC, Nov. 6, 1923; s. Raymond Rufus and Eugenie (Daou) A.; B.S., St. Francis Coll., Pa. 1944; Loyola U., Chg. 1944-45, Vanderbilt U. 1947; wed Robbie Adams, Feb. 15, 1947; ch.-Raymond Wm. USN 1945-46; indus. chem. 1947-48; radio announcer, WRRF, Washington, N.C., 1949-52, sales mgr., 1952-55, station mgr., 1955-59; acct. exec., WITN-TV, 1959-; ex.-pres. Jr. Cham. of Com. (Disting. Serv. Award 1957), P.T.A.; mem. bd. N.C. Heart Assn. Dem. H: Pamlice Village, Washington NC 27889 O: WITN-TV, US 17 S, Washington NC 27889

ABHOLD, SISTER CECILIA (S.P.), health proj. admin.; b. Yakima WA, March 26, 1915; d. Frank and Anna (Feser) A.; B.C.S., Seattle U. 1957. Professed in Sisters of Providence July 19, 1951. Former work in hosp., homes for aged, high sch., elem. sch., college, child ctr. 1954-64; provincial adminstr., Sacred Heart Prov., Seattle 1964-70; curr. adminstr. East Coast Migrant Hlth. Proj., LCWR and HEW. Mem. com. on Health Care for the Disadv.; Am. Hosp. Assn. 1975-; Mem. Natl. Migrant Worker Ccl. (chrpsn. 1969-70); LCWR NW region, (chmn. 1964-70, exec. bd. 1964-70). A: 1234 Mass Av NW, Washington DC 20005

ABI-NADER, RT. REV. CHOR-BISHOP JOSEPH C.; b. Uniontown PA, Dec. 29, 1921; s. Shiben Joseph and Catherine (Khoury) A.; educ. St. Maron's Sem., Chazir, Lebanon, St. Francis Xavier Sem., St. Joseph's Cath. U. Ordained June 28, 1948, Beirut. Appointed hon. chapl. of His Holiness Pope Paul VI 1969; promoted rank of chor-bishop March 19, 1975. Prof. Lang. St. Joseph's Cath. U. 1949, St. Maron's Sem. 1950; pastor, St. Abda's ch., Baabda & dir. parish sch. 1954, later a notary at dioc. Tribunal in Beirut; pastor, St. Roch's ch. Haxmieh, dir. parish sch. 1956; 1957 resigned duties to accept Pastorate of St. Joseph's Maronite ch., Atlanta GA, installed Feb. 23, 1958; apptd. Prof. rel. at St. Pius X HS, Atlanta 1959; appted. mem. Cath. Sch. Bd. 1963; apptd. v. chancellor, Maronite Apost. Exarchate by Most Rev. F.M. Zayek 1967; apptd. Chancellor dioc. St. Maron, Detroit 1972. Editor, Maronite dioc. newsletter 1969- . Knight of the Order of the Cedars of Lebanon 1973. Contbr. New Cath. Ency. 1974. A: 11470 Kercheval Av, Detroit MI 48214.

ABICHT, SISTER RITA JEANNE, (F.S.P.A.), pub. relns.; b. La Crosse WI April 17, 1911; d. Frank and Emma (Mosser) A.; B.S., St. Ambrose-Marycrest Coll., Davenport; M.A., U. N. Dak. Grand Forks Professed in Franciscan Sisters of Perp. Adoration Aug. 6, 1933. Twenty-nine yrs. tchg. exp. (Eng., journalism, bus. ed.); presently pub. relns. and publicity dir., Fran. Sisters of Perp. Ad. 1964-. Conducted journalism workshop Cath. U. Am. 1955; sponsored two regional journ. conventions 1952, 1954; speaker for var. conf. and conventions; served as bd. mem.: La Crosse dioc. Soc. Commun. comm.; dioc. rsch. and dev. com.; exec. secy. dioc. pastoral ccl. 1969- (secy. exec. bd. 1970-72); secy. dioc. Priestly Formation Comm. 1970-; dioc. Holy Year Jub. com. 1973-74; dioc. Long Range Planning Com. 1974-; vocation dir. FSPA 1964-68; chmn. var. relig. celebrations. JEA Carl Towley awd. 1964; Delta Pi Epsilon; Pioneer Journ. awd. NSPA 1970; JEA Golden Ann. Spec. awd. 1974; Scholastic Press Assn. Journ. awd. 1971; Editor: Contact (vocation paper) 1959-61; Insight (FSPA) 1965-68, 1970-; Growing Community (FSPA) 1970-; Personnel Openings 1971-; edit. Jesus Crucified by Fr. Ignatius; publ. articles in several educ. journals. A: 912 Market St, La Crosse WI 54601

ABINANTE, REV. PHILIP; b. Carmel CA, Feb. 20, 1945; s. Leonard B. and Helen (Johnson) A.; B.A., Mt. Angel Sem. 1966, further theological studies 1966-68; M.Div., St. Patrick's Sem. 1972. Ordained for dioc. Monterey Aug. 15, 1971. Dir. Liturgy, St. Patrick's Sem. 1971-73; assoc. dir. field ed., 1971-73; assoc. pastor. St. Francis Xavier Ch., Seaside, Calif. 1973-74; assoc. pastor, Holy Cross Ch., Santa Cruz, Calif. 1974. Chaplain Advocate, K of C 1974. Mem.: Music Composers Forum for Cath. Worship; Carmel Bach Festival 1964-. A: 126 High St, Santa Cruz CA 95060

ABRAMOWICZ, MOST REV. ALFRED J., bishop; b. Chicago IL, Jan. 27, 1919; educ. St. Mary Sem., Mundelein; J.C.L., Gregorian U., Rome. Ordained May 1, 1943. Named papal chamb., officialis, archdioc. Chgo. when named titl. bp. of Paestum and aux. bp. of Chicago May 8, 1968; consecrated June 13, 1968. A: 4327 S Richmond St, Chicago IL 60632

ACEVEDO, JUANITA DEL CARMEN, rel. ed. coord.; b. Aug. 24, 1945; d. Angel and Patria (Flores) A., B.A., Spanish Mt. St. Scholastica Coll. 1969; M.ED., Boston Coll. 1971. Tchr., elem. and high schs. 1967-70; coord. rel. ed. for Span-

ish-speaking, dioc. Trenton 1970-75. Mem., Bicentennial Com., NE region Encuentro Pastoral, Spanish com. for Natl. Catech. Direc, A.T.A. assn. for migrant farm workers, Rel. Ed. Assn. developed catechetical materials for Spanish-speaking. A: Park Apts 51 Park St, Bordentown NJ 08505

ACKELS, EDMUND FERRIS, oral surgeon; b. Danbury CT, Nov. 29, 1925; s. Ferris and Barbara (Elias) A.; B.S., Holy Cross Coll. 1949; D.M.D. Tufts Dental Coll. 1953; M.D. West. Res. U. 1962; served to lt. (j.g.) USNR 1943-46. Oral surg., Cleveland, 1957-; asst. prof., oral surg., West. Res. U., 1957-62, assoc. prof., dept. chmn., 1962-, assoc. dean, Sch. of Den., 1964-; Dipl. Am. Bd. Oral Surgs.; mem. A.M.A., A.D-.A., Psi Omega, etc. A: 2165 Adelbert Rd, Cleveland OH 44106

ACKELS, LAWRENCE EDWARD, lawyer; b. Dallas TX, Aug. 15, 1922; s. Henry John and Mary Ellen (Abraham) A.; B.S. in Bus. Admin., St. Edward's U. 1943; S.M.U. Law Sch. 1946-48; summers, S.M.U. 1941, De Paul and Northwestern U. 1942; wed Isabel Mary Zoghby, June 27, 1949; ch.-Lawrence E.Jr., Henry, George, Mary Emma, Michael, Joseph. S/Sgt. US Inf. 1944-46. Mem. law firm Sessions, Sessions, Hoffman, Ackels & McMahon; dir. S. Fed. Syrian Lebanon Clubs. K. Of C. H: 3020 McNeil St, Dallas TX 75227 O: 1407 Main St, Dallas TX 75202

ACKERMAN, MOST REV. RICHARD HENRY (C.S.Sp.), bishop; b. Pittsburgh PA, Aug. 31, 1903; s. John and Josephine (Richard) A.; B.D. Duquesne U. Coll. of Drama; St. Mary's Sem., Conn., U. Fribourg, U. Mich., M.A.; ordained in Cong. of the Holy Ghost, Aug. 28, 1926. Served as asst. master of novices, Holy Ghost Novitiate, Conn., prof. of philos., St. Mary's Sem., Conn., curate and prof. St. Mary's Parish, Detroit; former asst. natl. dir. and natl. dir., American branch of Pontifical Assn. of the Holy Childhood and v.p. of its Int. Supr. Council, Paris; pres. Centre Int. Cath. pour les Statis. et Docum., Paris; Papal cross Pro Eccl. et Pont. 1951; LL.D. Niagara U. 1953, Litt.D. Duquesne U. 1961; consec. aux. bishop of San Diego, May 22, 1956; transferred to Covington, May 17, 1960. A: 1140 Madison Av, Covington KY 41012

ADAMEC, REV. JOSEPH, chancellor; b. Bannister MI, Aug. 13, 1935; s. Michael and Alberta (Ochran) A.; educ. Mich. State U. 1953-55; Pontifical Lateran U. in Rome, STL 1955-61. Ordained July 3, 1960. Assoc. Blessed Sacrament ch. Midland, Mich. 1961-65; Assoc., St. Casimir ch. in Saginaw, Mich. (1965-67); Ecclesiastical Notary (1965-); Assoc., Holy Rosary ch. in Saginaw, Mich. 1968-69. Secy to the Bp. 1969-71. Curr. pres. of Slovak Cath. Fedn. (1973-). Mem. of Slovak World Congress Religious Committee. Mem. Slovak League of America.A: 2555 Wieneke Rd, Saginaw MI 48603

ADAMS, CECILE W., educator; b. Wallace LA, May 31, 1915; d. Alfred and Clothilda (Aubert) Walker; B.A., S. U., Baton Rouge, La.; wed Stanley Adams, Dec. 17, 1942; ch.-Milton James, Daryl Gerard, Tharis Bernard. Remedial Reading tchr. 1935-71; princ. Shell Mound Sch. 1939-44, Cedar Grove 1951-68. Pres. Les Dames d'Amour Soc. and Civic Club; pres. W. St. James Hosp. Aux. Awds., Appreciation awd., La. Educ. Awd. Plaque 1971; Silver Cert. 1974, Ladies of Aux., K of SPC. Mem.: St. Jos. Soc.; W. St. James Hosp. Aux.; Ladies of Aux. of the K of SPC, gr. lady catechism tchr. 1945-48, secy. of St. Philip's Altar Ladies Soc. 1974, CCD tchr. 1971-. A: Rt 3 Box 123, Vacherie LA 70090

ADAMS, CHARLES FRANCIS, adv. exec.; b. Detroit MI, Sept. 26, 1927; s. James R. and Bertha (DeChant) A.; B.A., U. Mich. 1948; post grad. U. Cal. 1954; wed Helen Harrell, Nov. 12, 1948; ch.-Charles F., Amy Ann, James R., Patricia. Joined McManus, John & Adams, 1948, v.p., 1955, asst. to pres., 1955-58, exec. v.p., 1958-; mem. comm. Natl. Rel. Art Exhbn., 1960; pres. Adco, Inc.; bd. govs. Am' Assn. Adv. Agencies; Theta Chi, Delta Sigma (hon.), D.A.C., Recess Club, Bloomfield Hills C.C., etc. Rep. A: 6139 Dakota Circle Birmingham MI 48010 O: Woodward & Lakeshore Rds, Bloomfield Hills MI 48013

ADAMS, MSGR. DONALD E.; b. Hanover PA, Feb. 24, 1928; s. Thomas W. and Grace I. (Hemler) A.; educ. St. Charles Coll. , Catonsville, Md. ; A.B., St. Charles Sem., Phila. 1949; J.C.D., Cath. U. Am. 1960. Ordained dioc. Harrisburg 1953. Asst. pastor, St. Francis of Asissi ch., Harrisburg 1953-54; secy. to tribunal, asst. pastor, O. L. Good Counsel ch., Marysville 1954-55, 1958-61; asst. chancellor, dioc. Harrisburg 1958; officialis 1963-; ed. , The Catholic Witness 1967-71; dioc. coord. of health affairs 1970-; chmn. , dioc. bd. of review and mediation; pastor, St. Joan of Arc. ch. , Hershey 1973-; curr. chief judge of dioc. tribunal. Chapl. , Penn. State Police Acad. , Hershey 1973-. Mem. Canon Law Soc. Am., Priests Eucharistic League. Author: The Truth Required in the Preces for Rescripts, 1960, contbr. articles to The Jurist. Outstanding achvmt. , dioc. Harrisburg, from Cath. War Vets. A: 359 W Areba Av, Hershey PA 17033

ADAMS, FRANK EDWIN, exec.; b. Chicago, June 27, 1925; s. Harold and Merle (Edgar) A.; educ. Purdue U. 1943, Geo. Peabody Coll. for Tchrs. 1944; A.B., DePaul U. 1949; M.A., Neb. U. 1951; wed Lois Toole, Dec. 26, 1949; ch.-Gregory, Deborah, Stephen, James, Linda. Varsity ath. coach, Tecumseh (Neb.) HS, 1949-54, Galesburg (Ill.) HS, 1954-55, Knox Coll., Galesburg, 1955-60; div. v.p., Reliance Life of Ill., 1960-. Served to 2nd lt. USAAF 1944-45. Mem. K of C, Am. Legion, Elks, Sigma Nu, Rotary. A: 431 E Oakwood Dr, Barrington IL 60010 O: Box 546 Palatine IL 60067

ADAMS, REV. JOHN; b. Erie PA, Jan. 18, 1944; s. John and Jesse (Stanton) A.; educ: St. Francis Jr. Coll., Cath. U. of Am.; M.S.W., Cath. U. of Am.; final profession, Claretian Fathers, Oct. 23, 1967; ordained March 31, 1969. Coord. of Soc. Action, Cath. Charities of N. Va. 1972-74; fdr., Christ House for Hosp. to Poor and Prayer Comm., Org. Black Comm. to obtain city funding for a Day Care Center, Alexandria; org. and supr. counselling and Prison Prog.; dir. of Clinical and Soc. Serv., St. Vincent's Home for Emotionally Dist. Adoles., Davenport Iowa 1971-72; intake worker, psychiatric soc. worker, Angel Guardian Home for Children, Chicago 1970-71; Child Mental H. Clinic, soc. wkr., Cath. U. of Am. 1969-70; soc. wkr., Welfare Dept., Washington 1968-69; co-pastor, St. Mary's, Fairfax to July, 1975; curr. dir., Dismas House for Juvenile Delinquents. ACSW. Natl. Assn. of Soc. Wkrs.; spirit. dir., for Cursillo; chaplain to sisters, retreat dir., Chap. to Cloistered Carmelites in Iowa. A: Dismas House 310 Duke St, Alexandria VA 22314

ADAMS, VICTORINE Q., councilwoman; b. Baltimore MD, April 28; d. Joseph and Estelle (Tate) Quille; educ. Coppen State Coll. 1930; B.S., Morgan State Coll. 1940; wed William L. Adams, July 18, 1935; ch.-Gertrude. Tchr. public schs. 1930-44; owner, mngr., Charm Center, Inc. 1947-58; mem., Maryland gen. assembly, House of del. 1966; mem., Baltimore City Ccl. , 4th dist. Bd. of dir., Metro Demo. club,

Inc. 1970-; campaign chmn., Demo. party 1964; del., natl. Demo. conv. 1964; exec. dir., Woman Power Ind. 1958-71; chmn., Demo: Women 1946-; bd. of visitors Coppen State Coll.; bd. trustees, Provident Hosp. Mem., Dem. State Central Com. 1970-; Health and welfare ccl. of Central Md., treas. 1972-74, v. pres. 1970-71; mem., parish ccl., St. Peter Claver's ch., dioc. comm.; org. Woman Power Inc. 1958, Colored Women's Demo. Club 1946, ccl. for cultural prog., 1st assoc. membership chapt. of natl. ccl. of Negro women 1948. Mem. : Phi Deta Kappa; Sigma Gamma Rho; Bus. and Prof. Women's club; Natl. Ccl. of Negro Women; Md. Food Coalition; Comm. on Hist. Preservation; Com. for Cultural Progress; NAACP, life mem.; Urban League. A: 3103 Carlisle Av, Baltimore MD 21216

ADDABBO, JOSEPH PATRICK, congressman; b. Queens NY, March 17, 1925; s. Dominick and Anna (Polizzo) A.; educ. City Coll. NY 1942-44; LL.B., St. John's U. 1946; wed Grace Salamone, June 12, 1949; ch.- Dominic, Dina, Joseph. Admitted to NY bar 1947. Practice at Ozone Park 1948- ; elected to 87th and succ. congresses 1960- . Mem. Queens Co. Bar Assn., Elks, Kiwanis. H: 132-43 86th St, Ozone Park NY 11416 O: 96-11 101st Av, Ozone Park NY il416

ADELMANN, REV. FREDERICK JOSEPH (S.J.), educator; b. Norwood OH, Feb. 18, 1915; s. Frederick Michael and Helen (Casey) A.; A.B., M.A., Boston Coll. 1937 and 1942, Weston Coll. S.T.L., 1949, Ph.D., St. Louis U., 1955. Professed in Society of Jesus Aug. 15, 1953; ordained June 24, 1948. Instr., Math. & Physics, Boston Coll. 1942-44, tchg. fellow, philosophy, St. Louis U., 1950-55; curr. philos. prof., Boston Coll. Mem., Am. Philos. Assn., Jesuit Phil. Assn. , AAUP; Author: From Dialogue to Epilogue, 1968; Editor: Boston Coll. Studies in Philos., Co-author: A Marxist Bibliography, Chicago, 1972. A: Boston College, Chestnut Hill MA 02167

ADESKO, THADDEUS VINCENT, judge; b. Chicago IL, Nov. 5, 1902; s. Walter and Angela (Rylski) A.; educ. U. Chgo. 1920-23; LL.B. Northwestern U. 1931; wed Clara Rutkowski, June 16, 1928; ch.-Paul, Alice. Adm. to Ill. bar, 1931; prac. at Chgo., 1931-51; asst. judge, Cook Co. Probate Ct., 1938-46; mem. Ill. Senate, 1947-51; judge, Munic. Ct., Chgo., 1951-53, Supr. Ct. of Cook Co., 1953-60, County Ct., 1960-; mem. Am., Ill., and Chgo. Bar Assns., K of C, Am. Judic. Soc., Lions. H: 818 Na Wa Ta Av, Mt Prospect IL 60056 O: Chicago Civic Ctr, Chicago IL 60602

AGNEW, FRANCIS H; b. Perryville MO, Nov. 21, 1933; A.B., St. Mary's Coll. 1956; S.T.L., Cath. U. Am. 1962; M.A., DePaul U. 1964; S.T.D., U. Fribourg 1965; S.S.L., Pontif. Bibl. Inst., Rome 1967. Instr. theol, DePaul U. 1961-63; Sacred Scripture, Kenrick Sem. 1967- . Mem. Cath. Bibl. Soc. Am. A: 7800 Kenrick Rd, St Louis MO 63119

AHERN, REV. BARNABAS MARY (C.P.); b. Chicago IL, Feb. 18, 1915; s. James and Catherine (Barry) A.; educ. Passionist Sems. ; S.T.L., Cath. U. Am. 1942; Ecole Bibl., Jerusalem 1947-48; S.S.D., Pont. Bibl. Inst. Rome 1958. Professed in Passionists, ordained at Louisville June 7, 1941. Prof. of S.Scrip., C.P. major sems.; apptd. peritus, 2nd Vat. Council; mem. Anglican-RC Intl. Comm. Jt. editor New Testament Reading Guide (1960); ed. The Bible Today, 1962-;pres. Cath. Biblical Assn. 1964-65; Card. Spellman awd. , Cath. Theol. Soc. 1964; cons. Pont. Bible. Comm. 1965-; cons. Pont. Theol. Comm. 1969; prof. of S.Scrip. , Gregorian U. A: Padri Passionisti, Pza. SS. Giovanni e Paolo 13, 00184, Rome, Italy

AHERN, SISTER M. ROSARII, dir., sch. of nursing; b. Manchester NH, Nov. 23, 1931; d. Timothy and Helen (Kearns) A.; R.N., Sac. Heart Hosp. Sch. Nursing 1952; B.S.N., Mt. St. Mary Coll., Hooksett 1957; M.S.N., Cath. U. Am. 1965. Professed in Srs. of Mercy Aug. 16, 1956. Staff nurse, Sac. Heart Hosp. 1954-57; oper. rm. supr. Sac. Heart Hosp. 1957-62; med. surg. nursing instr., Sac. Heart Sch. Nursing 1962-63; curr. dir., Sac. Heart Hosp. Sch. of Nsg. Adv., Med. Explorers Post 98.6, Manchester 1971-73; secy. Area III, State Nurses Assn. 1970-74; chmn.; Dist. 3, State Nurses Assn. 1970-72. Mem. Med. Adv. bd., Visiting Nurse Assn. 1972-75; Utilization Com., Visiting Nurse Assn. 1973- ; ccl. on nursing educ., NHNA 1971-75. Mem. Am. Nurses Assn.; NH Nurses Assn.; Natl. League for Nursing; New Eng. Cath. Hosp. Assn.; New England Cath. Hosp. Assn.; Sigma Theta Tau; New Eng. Educ. & Res. Org. Ed. & Rsch. Com., Cath. Med. Center; Mem., Gen. Chapter, Sr. of Mercy 1968-70; Tchr. of Adoles. Psych., Chris. Life Center 1971-; mem. bd. dir. Srs. of Mercy; chmn., Health Serv. Com., Srs. of Mercy 1974-; mem. of Gen. Chap., Rep. Legis. Assembly 1974-. Sigma Theta Tau awd. 1965; Speaker, N.E. Religious Educ. Congress 1973. A: 356 Hanover St, Manchester NH 03104

AHERN, MARGARET (PEG O'CONNELL), cartoonist; b. New York City, Feb. 16, 1921; d. John and Margaret (O'Connell) McCrohan; educ. Am. Acad. of Art, Chicago; wed Edward Michael Ahern, July 12, 1947; ch.- Michael, Maripat, James, Joanne, Edward. Edit. cartoonist and staff artist, New World, Chgo. archdioc. 1940's; TV show "Cartuno" WGN, Chgo. 1950's. curr. "Speck the Altar Boy" Ahern 1954- ; "Our Parish" Peg O'Connell, 1958; cartoonist, NC News Service. Mem. Oak Park Art League. Exhibiting in "Cartoon 75", internatl. ex. in Berlin 1975; exhib. in internatl. Pavilion of Humor in Montreal 1974-75. Publ. Speck the Altar Boy, 1958; Presenting Speck the Altar Boy, 1960; A Speck of Trouble, 1964; Our Parish, 1968. A: 1901 S 18th Av, Maywood IL 60153

AHERN, MOST REV. PATRICK J., bishop; b. NYC, March 8, 1919; educ. Manhattan and Cathed. Colls. NYC; St. Jos. Sem., Yonkers; St. Louis U., U. Notre Dame. Ordained Jan. 27, 1945. Appointed titl. bp. of Najiera and aux. bp. of NYC, Feb. 3, 1970; consecrated March 19, 1970. A: 2860 Webb Av, Bronx NY 10468

AHERNE, REV. JOHN ROBERT, college pres.; b. Philadelphia PA, July 18, 1912; s. John P. and Anna D. (Bradley) A.; A.B., Villanova U. 1935, M.A., Cath. U. Am. 1939. Ordained priest 1938. Tchr. Villanova Sch., Ojai, Cal. 1939-42; v. prin. St. Augustine Sch., San Diego 1943-53, prin. 1953-62; v. pres. dean Merrimack Coll. North Andover, Mass. 1962-68, pres. 1968-. A: Merrimack College North Andover MA 01845

AHMANN, MATHEW HALL, social action dir.; b. St. Cloud MN, Sept. 10, 1931; s. Dr. Norbert and Clothilda (Hall) A.; B.A., St. John's U., Minn. 1952; grad. studies, U. Chicago 1953-54; wed Margaret Cunningham, Sept. 18, 1954; ch.- Elizabeth, Thomas, Teresa, Timothy, Ruth, Katherine. Soc. Worker Chgo. Welfare Dept. 1954-56; bus. and circ. mgr., Today mag. 1956-57; field rep. CIC, Chgo. 1957-59; asst. and actg. dir. 1959-60; exec. dir. NCCIJ 1959-68; soc. action dir., archdioc., San Antonio 1969-73; assoc. dir. Gvtl. Relns., Natl. Conf. Cath. Chs. 1973-. A: 3714 Morrison St, NW Washington DC 20015

AHMANN, NOEL NORMAN, press; b. Remsen IA, Oct. 22, 1934; s. Norbert and Inez (Clement) A.; educ. parish schools; wed Sharon Hoefle, Oct. 5, 1963; ch.- Christopher, Maria, Margaret, Martin. Ed., pub., Remsen Bell-Enterprise 1959-. In AUS 1955-57. Mem. C.O.F., K of C. H: 407 Fifth St Remsen IA 51050 O: 257 Washington St, Remsen IA 51050

AHN, FRANK A., hosp. admin.; b. Berwyn PA, Oct. 17, 1928; s. Franklin A. and Anna L. (Schmidt) A.; educ. Alexian Bros. Hosp. Sch. Nursing, Chicago 1953; B.S., De Paul U. 1957; M.H.A., St. Louis U. 1964; wed. Mary Ann Rosso, Aug. 3, 1963; ch.- Mary Anita, Annamarie. Head nurse, Alexian Bros. Hosp. 1953-54; med. supv. 1954-56, asst. admin. 1956-57, admin. 1957-61; asst. admin., St. Michael Hosp. 1961-62; asst. admin. Providence Hosp., Mobile, Ala. 1964-66, assoc. admin. 1966-67, admin. 1967-; dioc. coord. hlth. affairs, Mobile. 1971-. Mem. Am. Acad. Med. Admin. (regnl. v. pres. 1960-63); Cath. Hosp. Assn.; US Treas. dept. (adv. con. mem. 1968, 1969); Ala. Hosp. Assn. (pres. 1975); Ala. Regnl. med. prog. (bd. dir. 1973); Ala. Hlth. Rsch. and Ed. Fdn. (pres. 1975); Ala. Assn. Hosp. Exec.; SW Ala. Hlth. Plng. Ccl. (bd. dir. 1969-); SE Cath. Hlth. Assembly (pres. 1973-); Hosp. Assn. Mobile Co. (pres. 1969-73) Mobile Area Ch. of C. (chmn. hlth. con. 1972-75); St. Louis U. Alumni Assn. ; Lions; Little Sisters of the Poor (adv. bd. 1970-);Villa Mercy (bd. dir. 1972-). Contbr. articles to Propl. journals. A: 1504 Springhill Av, Mobile AL 36604

AHR, MOST REV. GEORGE WILLIAM, bishop; b. Newark NJ, June 23, 1904; s. George and Mary (Mueller) A.; educ. St. Vincent Coll., Latrobe 1918-23; Seton Hall Coll. 1923-25; S.T.D., N. Am. Coll., Rome, A.B., M.A. Ordained at Rome July 29, 1928; curate, St. Mary's church, Jersey City, summer 1929, St. Venantius church, Orange 1929-30; faculty, Seton Hall Prep Sch. 1930-33; Immac. Concep. Sem., Darlington 1933-50. Named dom. prelate Dec. 24, 1947. Named bishop of Trenton, Jan. 28, 1950. Consecrated and installed March 20, 1950. H: 901 W State St, Trenton NJ 08618 O: 701 Lawrenceville Rd, Trenton NJ 08638

AINSA, FRANCIS SWINBURNE, lawyer; b. El Paso TX, Jan. 7, 1915; s. Francis Serna and Roselle (McNamee) A.; A.B. cum laude, Georgetown U. 1936; LL.B. Harvard 1940; Sch. of Mil. Govt., U. of Va., V Class 1943; wed Evelyn Lee Fraser 1947. In USA 1942-46, now Lt. Col. USAR (decor. by govts. US, Belg., France, Luxembourg). Kt. of the Holy Sepulchre 1974. Mem. Am., Tex. and El Paso Bar Assns., State Bar of Nev., bd. chmn., K of C, KSG 1954. A: 525 Corto Way, El Paso TX 79902 O: Bassett Tower, El Paso TX

ALALA, JOSEPH BASIL, JR., atty.; b. Aleppo, Syria, April 29, 1933; s. Joseph and Waheda (Tawell) A.; wed Nell Powers, Dec. 19, 1954; ch.- Sheron, Tracy, Joseph. CPA with Arthur Andersen & Co. 1959-62; Partner, Garland & Alala, Attys. Past Pres. and bd. mem., Gaston Co. Club; past pres., Gastonia Jaycees; St. Michael's ch. advis. ccl. Bd. mem., Gaston Co. YMCA; mem., Piedmont Co. BSA; bd. of advis., Belmont Abbey Coll. Knights of Malta. Author: articles in law publications. A: 192 South St, Gastonia NC 28052

ALFRED, WILLIAM, writer; b. NYC, Aug. 16, 1922; s. Thomas and Mary Jean (Bunyan) A.; educ. B.A., Brooklyn Coll. 1948; M.A., Harvard 1949, Ph.D. 1954. Assoc. ed. American Poet, 1942-44; Lt. Assocs. Award, &rooklyn Coll., 1953; Amy Lowell Traveling Poetry Scholar, 1956; Creative Arts Theatre grantee, Brandeis U., 1960; mem. Harvard faculty, 1954-, prof. of Eng., 1963-.In AUS 1943-46; T.O.S.F., Signet Soc. Dem. Author: The Annunciation Rosary, 1948; Agamemnon, 1954; Hogan's Goat, 1956. A: 31 Athens St, Cambridge MA 02138

ALIOTO, JOSEPH LAWRENCE, mayor, lawyer; b. San Francisco CA, Fb. 12, 1916; s. Giuseppe and Domenica (Lazio) A.; B.A. St. Mary's Coll. 1937, hon. LL.D. 1965; LL.B. Cath. U. Am. 1940, hon. LL.D. 1966; wed Angelina Genaro, June 2, 1941; ch.-Lawrence, Joseph, John, Thomas, Angela, Michael. Spl. asst. to atty. gen. of S.F., 1940-45; pvt. practice, 1945-; apptd. spl. dep. atty. gen. of Hawaii, 1964; exec. v.p., Rice Growers Assn. of Calif., 1959-64, pres., 1964-69; bd. chmn., 1st S.F. Bank, 1964-69; mayor of San Francisco, 1968-; dir. S.F. Opera, S.F. Symphony; Am. dir. Festival of Two Worlds, Italy; founder, 1st pres., DePaul Youth Club; Dem. A: 34 Presidio Ter, San Francisco CA 94118

ALLARD, SISTER MARIE AMANDA (O.P.), prioress gen,; b. Feb. 11, 1927; d. John and Hilda (Matthys) A.; B.A., Rosary Coll. 1955; M.A., U. Neb. 1956. Professed in Sinsinawa Dominicans Aug. 5, 1947. Tchr. elem. sch. 1947-53, HS 1956-59; prin., Regina HS, Minn. 1959-67. elec. prioress gen. July 1967, re-elec. June 1973. curr. prioress gen. Mem. Com. Ed. USCC, CMSM, LCWR 1968-74; USCC Com. on Aid to Ed. 1971-75. Chmn. Natl. Ed. Com., LCWR 1968-73; V. chmn. of Wisc. Region of LCWR 1970-73; v. chmn. of Dominican Leadership Conf. 1968-70; bd. of trustee, Rosary Coll., and Edgewood Coll. 1967- . Hon. Doct. Rosary Coll., May 1975. A: Dominican Motherhouse, Sinsiwa WI 53824

ALLEN, CARL JOHN; b. Lynchburg TN, Sept. 20, 1918; wed 1952; ch.-1. A.B., Colo. Coll. 1947; fellow, U. Notre Dame 1947-51, M.A. 1950. Mem. faculty Philos., Coll. Great Falls 1951-56; Asst. prof. , La Salle Coll., 1956- . Mem. Am. Cath. Philos. Assn.; Mediaeval Acad. Am.; Metaphys. Soc. Am. A: La Salle College, Philadelphia PA 19141.

ALMAGNO, REV. ROMANO STEPHEN, rsch. sch. & libr.; b. Aug. 5, 1939; s. Stephen and Theresa (LaFazia) A.; M.S.L.S., U. Pittsburgh 1966; Professed in Order of Friars Minor, Aug. 16, 1960; ordained June 12, 1965. Prof. libn. Immac. Concep. Sem., Troy NY 1966-69; curr. rsch. scholar, Head Libn. of Coll. S. Bonaventura, Intl. Franciscan-Dominican Rsch. Ctr., Rome. Mem.: Teilhard Assn. for Future of Man, NYC; Chesterton Soc., England; Societe des Amis du Cardinal Danielou, Paris; Biblio. Soc. of Am.; Biblio Soc. of U. Va. V. pres., Franciscan Section, Cath. Lib. Assn. 1968-70; bd. dir., Am. Teilhard Assn. 1968-70; bd. ed., Franciscan Prov. of Immac. Conc. NYC; bd. cons., dioc. Frascati, Italy; adv. bd. Am. Teilhard Assn. Mem. of edit. bd. of S. Bonaventura 1274-1974 (5 vol. commemorative work), Rome. coauthor, San Tommaso 3 San Bonaventura nelle Biblioteca Vaticana 1974; author of numerous bibliographies (Teilhard) articles in variety of journals, ency., and mag. here and abroad; has done much writing on Franciscan history. A: Collegio S Bonaventura, 00046 Grottaferrate Roma Italia

ALTER, MOST REV. KARL JOSEPH, archbishop; b. Toledo OH, Aug. 18, 1885; s. John and Elizabeth (Kuttner) A.; educ. St. John's Coll., Toledo; LL.D., St. Mary's Sem., Cleveland. Ordained priest 1910. Admin., St. Mary's ch., Leipsic, Ohio 191012; curate, St. John's ch., Lima, Ohio 1912; dir., Cath. Charities. dioc. Toledo 1914-29; dir., Natl. Cath. School Soc. Serv., Cath. U. Am. 1929-31. Consecrated bp. of Toledo, June 17, 1931; archbishop of Cincinnati June 21, 1950; resigned 1969. LL.D. Notre Dame, Miami U.,

Dayton U., Cath. U. Am., Xavier U. A: 5870 Belmont Av, Cincinnati OH 45224

ALTIERI, ANTHONY J., physician; b. New York City, Aug. 28, 1911; s. Francis and Antoinette (Pelosi) A.; B.S., Fordham U. 1934; M.D., Georgetown U. schl. of med. 1938: wed Frances Broderick, June 28, 1938; ch.-Anthony J. Jr. U.S. Army Med. Corps. 1942-60; faculty mem., Georgetown U. Sch. of Med. & New York Med. Coll.; curr. physician. Pres., Bronx Cath. Physicians Guild; Knight of Malta. Chmn., Medical Economics Com. Bronx City Med. Soc.; pres. & fndr., Bronx Med. Serv.; Foundation Comprehensive Hlth. Planning Agcy.; Delegate NY St. Med. Soc., bd. Union Hosp.; past pres., St. Francis Hosp., med. bd. Mem. : Bronx Cty. Med. Soc.; Am. Med. Soc; NYS Med. Soc.; Am. Assn. of Med. Care Foundations. A: 120 Durst Pl, Yonkers NY 10704

ALTIMARI, FRANK X., justice; b. Queens Co. NY, Sept. 4, 1928; s. Antonio and Elvira (Stumpo) A.; educ. St. Franc. Coll. 1946-48; LL.B., Brooklyn Law Sch. 1951; wed Angelina Scavuzzo, Sept. 23, 1951; ch.-Anthony, Francis, Nicholas Stephen, Elvira Anne, Michael Joseph. Admitted to practice before all New York St. Cts. 1951, US Dist. Cts. E. & S. 1955, US Sup. Ct. 1959. Assoc. with Austin & Dupont, Jamaica, N.Y. 1951-55; partner, Hoffman & Altimari, Mineola 1956-65; lect., assoc. prof. of law, St. Fran. Coll. 1954-65; judge, dist. ct. of Nassau co. 1965-70; co. ct. judge 1970-73; admin. judge, Nassau co. ct. 1973; justice supreme. ct., N.Y.S. 1974. Mem., N.Y. St. and Nassau Co. Bar Assns.; Jamaica Lawyers Club (pres. 1957). Awds., Hon. LL.D., St. Francis Coll. 1967; Pax et Bonum Medal. 1969. A: 136 Post Rd, Old Westbury NY 11568

ALVAREZ, SISTER FLOR de MARIA (M.M.B.), dir. rel. ed.; b. San Jose, Costa Rica Dec. 1939; d. Eladio U. and Isabel (Barrionuevo) A.; B.A. french, spanish, St. Mary's Coll., Ks.; further studies, U. Laval, Quebec; M.R.E., St. Meinrad Sch. Theol. , Ind. 1972; communications, Cath. Radio and TV Ctr. for Great Britain 1973. Professed in Mercedarian Missionaries of Berriz, March 25, 1968. Tchr. hs rel., french, spanish; catechist, elementary schs., dioc. of Kansas City - St. Joseph 1966-70; prof. catechetics, Mercedarian Missionaries of Berriz Novitiate, Liberty, Mo. 1969; tchr. spanish; catechist, dioc. Agana, Guam 1971-75; curr. dir. of rel. ed., dioc Agana. Mem., Dioc. Liturgical Comm. 1971-; producer, dir., MC, Life program (TV) produced by dioc. Agana 1971-75; Red Cross Volunteer: Operation New Life (Vietnamese refugees) 1975-; Natl. Conf. for Dioc. Dir. of Rel. Ed. - CCD; NCEA. Author: New Catechetical Program of the Diocese of Agana, vol 1 & 2, 1974, 1975; regular column, Take the Time, on rel. ed. for adults in the Pacific Voice (dioc. Agana). A: Box 125, Agana Guam 96910

ALVAREZ, REV. JOSE L., dir. commun.; b. Buron-Leon, Spain, April 6, 1930; s. Fidel and Antonia (Riva) A. ; grad. of humane letters, Sem. St. Froilan-Escuela Superior de Teologia-Leon 1945, deg. philos. 1948, deg. theol. 1952; dipl. commun. and pastoral, Osnabruck, Germany 1964; profl. title journalist, editor and radio-TV, Madrid 1970; human relns., CIDEM-New York 1970. Ordained archdioc. New York Oct. 5, 1952. In Spain, asst. pastor 1952; dioc. secy., Catech. Inst. 1953; dioc. dir., Cath. Youth Action 1954; Bd. of Cath. Press 1954; dir., Cursillo Movement 1957; dioc. dir. of radio 1958; Natl. Bd. Cath. Radio, repres. in Vatican II 1962; in US asst. pastor, Bronx 1970; rel. ed. radio-TV 1971-; assoc. dir. , commun. media, archdioc. New York 1971-. Chmn., NE Reg. Past. Com. for Hispanics; bd. of Cursillo movement; bd. of Sp. speaking apostolate; pres., Natl. Com. for Defense Immigrants; adv. , Eslabon Cultural Latino-Am. ; dir. , Circulo Espanol de Nueva York; advr., Progreso Dominicano Inc. Supv., Sp. trans. Grolier's Ency. Mem., Legion of Mary, Cursillo movement, Club Intl. Amigos des Espana, Assn. of Hispanic-Am. Journalist-Eds. USA. Author: Militante, 1955; Palabras de Fe, 1975; contbr. numerous articles to newspapers and mags. Two awds., natl. journalism contest, Spain 1957; plus ultra of NY and., best defensor of Hispanic Culture 1974, National Medal of Civil Merit of Spain 1974; hon. mem. of Hispanic Soc. Police Dept. , NY 1974. A: 1011 First Av, New York City NY 10022

ALVES, MSGR. JOSEPH THOMAS, social work exec.; b. Boston MA, Oct. 4, 1921; s. Joseph F. and Mary (McDermott) A.; A.B., Boston Coll. 1944, M.S.W. 1948; M.A., St. Johns Sem. 1953; D.S.W., Cath U. Am. 1959. Pilot USAAF 1942-45; Dist. Flying Cross Asst. exec. sec., Pittsfield Comty. Chest & Berkshire Co. Ccl. of Soc. Agencies 1948-49. Ordained Sept. 29, 1953. Asst. pastor, 1953-56; dir., Natl. Ccl. on Aging 1969-; Mass. Ccl. of Chs., Pastor Svc. Comm. 1971-. Mem. : Adv. Comm. on svcs., Mass. Dept. of Public Welfare; AAAS; Am. Acad. Clin. Sociol.; Gerontol. Soc.; Am. Sociol. Assn.; Acad. of Rel. & Mental Hlth.; Citizens for Decent Housing; Natl. Conf. Cath. Charities; Natl. Assn. Soc. Wkrs.; Natl. Ccl. on Family Relns.; Dom. prel. Now exec. dir., Family Counseling & Guid. Ctrs. (5 offices). Author: Confidentiality in Social Work, 1959; articles in prof. and pop. mags. A: 49 Franklin St, Boston MA 02110

AMBRO, JEROME A., congressman; b. Brooklyn NY, June 27, 1928; s. Jerome and Angela A.; B.A., U.N.Y. 1955; wed Helen Cornell McGooey, June 11, 1955; ch.-Cathleen, David, Richard. Supv. town of Huntington NY 1968-75; curr. Congressman. V-chmn.; Suffolk Co. dem. com. in U.S-.A. 1951-53. NY State VFW Dist. Serv. awd.; B'nai B'rith Torch of Liberty Awd. 1967; Jewish War Veterans Bro. awd. Scope Ed. Awd.; NY State Recreation and Parks Awd. H: 22 Zoranne Dr, East Northport NY 11731, O: House of Repres., Longworth Post Office, Washington DC 20515

AMES, RUTH MARGARET, educator; b. NYC, Dec. 8, 1918; d. Jack and Julia (Fuerst) A.; B.A., Hunter Coll. 1940; M.A., Columbia U. 1942, Ph.D. 1950; wed Anthony Gelber; ch.- 5; fac., Hunter Coll. 1940-52; assoc. prof. Queensborough Comty. Coll., City U. NY 1968- . Author: The Fulfillment of the Scriptures: Abraham, Moses and Piers, 1970; contbr. to Cath. World, Mediaeval Studies, profl. publns. Phi Beta Kappa. Convert 1944. A: 4440 De Reimer Av, New York City, NY 10466

AMICO, REV. HUGO NICHOLAS; b. Detroit MI, May 1, 1926; S.T.D., Pontif. U. St. Thomas Aquinas 1953, J.C.D. 1955; M.S., U. Detroit 1963. Asst. prof. Theol., DePaul U. 1964- , head div. philos. & rel. , DePaul Coll. 1967- ; Theol. Study, Germany 1963-64; Hebrew Union Coll. grant, summer 1968. Mem. Am. Acad. Relig.; Theol. Soc. Am. A: 2233 N Kenmore, Chicago IL 60614.

AMON, SISTER DOROTHY (F.S.P.A.), prov. admin.; b. Louisville KY, Dec. 19, 1913; d. Lawrence F. and Ida J. (Faulkenburg) A.; B.S. ed., Viterbo Coll., La Crosse, Wisc. 1945; B.A., St. Louis U. 1948; Ph.D. 1955; grad. studies, U. Minn.; Cath. U. Am.; St. Mary Coll., Marago, Cal. Professed in Franciscan Sisters of Perpetual Adoration Aug. 8, 1933. Comty. supr. of schs., Wisc., Iowa, Miss., Utah, Wash., Oregon, Idaho, Mont. 1943-47; La Crosse dioc. supv. 1948-50;

comty. dir. ed. 1954-64; tchr. ed., pychol., Carroll Coll., Mt. 1967-68; tchr. ed., philos., Gonzaga U. 1968-69; provincial admin., western prov., F.S.P.A. 1970-. V. chmn. , reg. XV LCWR.; NAWR; NCEA. A: Rt. 3 Box 654, Spokane WA 99203

ANDERL, RT. REV. MSGR. STEPHEN; b. Chippewa Falls WI, July 13, 1910; s. Henry and Katherine (Schneider) A.; B.A. m.c.l., St. John's U., Minn. 1932, M.Div. 1936. Ordained 1936. Curr. assig.: Pastor, St. Mary's Parish, Durand, Wis.; Dean, Durand Deanery; Comm. for care of the elderly; comm. for cont. ed. of priests; Diocesan Cath. Comm. on Scouting; Natl. Cath. Comm. on Scouting; Chaplain, Council Comm. on Scouting; Task force, Study of Varieties of ministries; Censor Librorum; Bd. of Dir. W. Central Commun. Action Agency, Inc. Former Assig. : Parish Priest Consultor; Inst. and v.prin. at Aquinas HS, LaCrosse, Wis.; Pastor, Sacred Heart Parish, Spring Valley, Wis.; St. Michael's Parish, Hewitt, Wis.; Dioc. Exec. Sec. of C.Y.O.; Dioc. Dir. of Sodality; Dioc. Chaplain of Boy Scouts and Girl Scouts; Vicar Gen. for Rel. 1945-1966; Bd. of Ed., dio. of LaCrosset Clergy Personnel Bd., Exec. bd., Cath. Soc. Serv. Inc.; Chaplain, XII World Jamboree Boy Scouts 1967; Chaplain 7th and 8th Natl. Jamborees B.S.A. 1969 and 1973. Two terms, Governor's Commission on Children and Youth; St. Comm. for Retardation and Mental Health planning; St. Youth Comm. Dom. Prelate 1961 by Pope John XXIII; Am. Honorarium; OEO citation for Outstanding Service to the Poor 1972; Silver Beaver B.S.A. 1968; St. George Award 1970. A: St. Mary's Church Durand WI 54736

ANDERS, WILLIAM A., astronaut; b. of Am. parents, Hong Kong, October 17, 1933; s. Arthur F. Anders; B.S., USN Acad. 1955; M.S. , Air Force Inst. of Tech.; wed Valerie Hoard; ch. Alan, Glen, Gayle, Gregory, Eric, Diana. Comd. 2nd lt. USAF 1955; advanced thru grades to col.; nuclear engr., NASA; circled moon, December 1968; backup crew, Apollo 11; curr. chmn. Nuclear Regulatory Comm., WDC; St. Francis Xavier Medal, Xavier U. 1969, Tau Beta Pi. A: Executive Office of the President, Washington D.C. 20505

ANDERSON, FLOYD, editor; b. Superior WI, July 15, 1909; s. John E. and Paula (Hagen) A.; wed Joy Eder Oct. 29, 1932; ch. - Joan, Peter, Thomas, Martin, Joseph, Mary Teresa, Stephen. Editorial Asst., Am. mag. 1932-36; prvt. bus. 1936-45; sales mngr., Am. Press 1945-48; managing edtr., Central Cal. Register, Fresno 1962-63; dir., NC News Serv., U.S. Cath. Conf. & NCWC. Washington 1963-69; ed., The New World, Chgo. 1969-. Secy., Cath. Press Assn. 1954-59; v. pres. 1959-61; pres. 1961-63; v. pres., Intl. Fed. of Dirs. of Cath. Publs. 1967-69; v. pres., Intl. Fed. of Newspapers and Periodicals 1971-. Mem. Chgo. Press Club, Headline Club, Chicago. Awds. Cath. War Veterans, NJ 1956; Kt. of St. Gregory; St. Francis de Sales awd. Author: The Bishop's Boy 1957; Father of the American Navy, 1959; Father Baker, 1960; Gold Rush Bishop, 1962; The Birth Control Encyclical, 1969; ed., Council Daybook publications 1965-66; Cath. Press Annual 1960-64; 1975; numerous mag. articles. 1963. A: 508 W Hintz Rd, Arlington Heights IL 60004

ANDERSON, GEORGE W., JR., officer USN; b. Brooklyn NY, Dec. 17, 1906; s. George and Clara (Green) A.; B.S. US Naval Acad. 1927; student Natl. War Coll. 1949-50; wed Muriel Buttling, Oct. 3, 1933 (d. 1947); ch.-George W. 3rd, Mary A., Thomas P.; (2nd) Mary Lee Lamar Sample, May 15, 1948. Commd. ensign, USN, 1927; advanced thru grades to admiral, 1961; Chief of Naval Operations, 1961-63; US Ambass. to Portugal, 1963-66; curr. chmn. Pres. Intell. adv. bd.; dec. by govts. of US (D.S.M., etc.), Portugal, Brazil, Italy, Chile, France, etc.; Laetare Medal, Notre Dame U. 1963; Kt. of Malta. A: 5907 Frazier Ln, McLean VA 22101

ANDERSON, REV. JAMES G., educator; b. Portland OR, Oct. 22, 1914; s. James G. and Julia E.E. (White) A.; A.B., U. Notre Dame 1937, Ph.D. 1946; Cath. U. Am. 1937-41; Holy Cross Coll. 1937-41. Ordained 1941. Instr. chrm. U. Notre Dame 1946; instr. U. Portland 1946-48, assoc. prof., head dept. 1948-52, v. pres. 1952-55, dean Coll. Sci. 1956-68, prof. chem. 1959-68, 1970-, dean Coll. Arts and Sci. 1968-70. A: U Portland, Portland OR 97203

ANDERSON, BROTHER MEL (F.S.C.), college pres.; b. Oakland CA,. Sept. 28, 1928; s. Edwin and Lillian (Redmond) A. B.A., St. Mary's Coll. Cal. 1952. Professed in Brothers of the Christian Sch. Aug. 15, 1948. Tchr. Sacred Heart HS 1952; v.prin. La Salle HS. Pasadena 1956; dir., Prin. San Joaquin Mem. HS. Fresno 1962; dir. and Prin. St. Mary's HS Berkeley 1964. Curr. president St. Mary's. Coll. Moraga 1969-. Mem. bd. of Ind. Coll. N. Cal.; bd. mem., Am. Ind. Cal. Coll. and U.; mem prov. ccl; pres. bd. trustees, St. Mary's Coll. A: St. Mary's College, Moraga CA 94575

ANDERSON, MOST REV. PAUL F., bishop; b. Roslindale MA, April 20, 1917; educ. Boston Coll.; St. John's Sem., Brighton. Ordained priest Jan. 6, 1943. Appointed tit. bp. of Polignando and co-adjutor with right of succession to See of Duluth, July 19, 1968, consecrated Oct. 17, 1968, succeeded to See, April 30, 1969. A: 215 W Fourth St, Duluth MN 55806

ANDERSON, WM. ASHLEY, author; b. Red Bank NJ, April 13, 1890; s. Byron Wall and Mary Isabel (Irwin) A.; educ. U. NY; wed Helen Mallory, Nov. 20, 1920; wed (2nd) Rosamund Lewis, Sept. 20, 1940; ch.- Barnard Ashley, Virginia, Bruce Irwin, Joan, Ruth Agnes, Eugenia Lewis, Carole. Mng. ed., New Rochelle Press; edit. staffs, Lit. Digest, Asia; exec. in natl. adv. agys. 1926-41; dir. Office Coord. of Inter-Am. Affairs, WDC 1942-47. In Brit. army, capt. 1917-18; A.E.F. 1918; USIR, capt. 1918- . Author: South of Suez, Yellow Flood, Witch of Gondar, Faith of a Layman, Lift Up your Eyes, Angel of Hudson Bay, The Atrocious Crime (Of Being a Young Man). Mem: Lotos Club, Vets of 7th Regt. N.G.N.Y., Brit. Officers Club. A: R.D. 3 E. Stroudsbourg PA 18301

ANDREWS, DOROTHY IRENE, editor; b. Hillsdale Co MI, March 24, 1902; d. Gardner and Ollie (Swaney) A.; B.S., Mich. St. Normal Coll.; M.A., Peabody Coll. for Tchrs. Superv. student tchg. Ottumwa Hts. Coll. 1935-40, Marian Coll. 1940-1946, Webster Coll. 1946-50; editor, Our Little Messenger (3 grade eds.) 1950-64; asst. prof. Marian Coll. 1964-67; ret. 1967. Hon. Ed.D., Marian Coll. 1962. Mem. NRTA 1968- ; St. Anthony parish ccl. mem. 1975- . A: 392 Hillsdale St, Hillsdale MI 49242

ANDRUSISIAN, STEPHEN, assn. admin.; b. Dec. 21, 1926; s. Andrew and Anna (Seruskie) A.; wed Elizabeth Rizzi, June 7 1952; ch. seven; instr., Supvr. of Crim. Law & Proc. Courses at Penn. Police Acad.; traffic sgt.; suprv. patrol functions; asst. off. in charge station personnel; suprv. major case crimes; instr., crim. sci., penn. state U. , cont. ed. USN. Mem.: Cath. War Veterans; Hilltoppers Mens Club; ASUR of Schuylkill Co.; Minersville Am. Legion Post; Dist. Attys. Schuylkill Co. Drug Abuse Com.; past pres., Penn. State Police Civic Assn.; Natl. Assn. of Holy Name Soc. Speakers

Bureau. Awds. : Medallion Circle awd. 1971 (1st layman in dioc. to be so hon.); honored by Minersville Lions Club in rec. of outstanding leadership 1971; 1972 Pres. Medallion Circle Awd. Plaque, dioc. of Allentown; testimonial banquet & purse by Schulkill Co. Reg. Union of Holy Name Soc. 1972; honored by O. L. of Mt. Carmel Holy Name Soc. 1972; Schuylkill Co. ASUR Club, Man of the Year for rel. & civic leadership, 1972. Community Leaders of Am. 1971-73; continuous activity in Holy Name Soc. : local officer, regional off., Natl. Assn. v.pres., pres., secy., exec. secy. 1974; Catholic Men of Minersville, past pres. & v. pres.; org. & est. Penn. Assn. of Holy Name Soc., united 8 dioc. soc., work for unified thinking among Cath. men, support legis. affecting the church. A: 516 N Front, Minersville PA 17954

ANGELL, REV. CHARLES (S.A.), editor; b. NYC, 1929; educ. Cath. U. Am.; U. of London. Professed in Atonement Friars 1954; ordained 1960. Assoc. dir. of the Inst.; Ed., The Lamp 1967-73; ed., Ecumenical Trends. Mem., Comm. on Ecumenism of the Archdioc. of NY; bd. of dir., Assn. Church Press. Co-author: Prophet of Reunion: The Life of Paul of Graymoor. A: St Paul Friary Graymoor, Garrison NY 10524

ANGELL, MOST REV. KENNETH A., bishop; b. Aug. 3, 1930; s. Henry L. and Mae T. (Cooney) A.; educated, St. Mary's Sem., Balt.; O.L. of Providence Sem., R.I. Ordained in Dioc. Prvidence May 26, 1956; Prelate of Honor to Pope Paul VI, Dec. 17, 1972; ordained to episcopacy, Oct. 7, 1974. Asst., St. Mark's, Jamestown, 1956; Sacred Heart, Pawtucket 1956-60; asst. pastor, St. Mary's, Newport 1960-68; asst. chancellor and secy to bishop 1968-72; chancellor, dioc. Providence 1972-74, vicar general 1974-, auxiliary bishop 1974-. A: Cathedral Square, Providence RI 02903

ANGERS, WM. PAUL, psychotherapist; b. Springfield MA, Jan. 29, 1925; s. Rodolph J. and Agnes (Gagnier) A.; A.B. cum laude, Providence Coll. 1947; A.M., Cath. U. Am. 1948; Ph.D., Ottawa U. 1955; Certif. Psychotherapy, Alfred Adler Inst. 1959; wed Marilynn Moehlenbrock, June 1, 1957; ch.- Mary Catherine, Rodolph J. II. Rsch. psychol., L'Assn. des Tenanciers de Maison de Logement, 1951-55; chief psychometrist Gen. Hosp. 1954-55; rsch. psychol. U. Notre Dame 1955-56; Law sch. cons., staff mem. Vocat. Serv. Ctr. 1956-59; psychother., staff mem., staff psychol., Off. Psychol. Serv., Fordham U. 1959-60; staff psychother., Alfred Adler Consult. Ctr. and Mental Hyg. Clin. 1958-61; fac. mem. Alfred Adler Inst. 1958-61; asst. dir., assoc. prof., couns. ctr. Newark Coll. Engrg. 1961-62, adj. prof. grad. courses mgmt. engrg. 1961-62; dir. couns. serv., assoc. prof. psychol. Newark St. Coll. (now Kean Coll. of NJ) 1962-67, dir. couns. serv., full prof. 1967-68, full prof. 1968- . Formerly chmn. bd. Angers Constrn. Co.; Dipl. in Sch. Psychol.; Am. Bd. of Prof. Psychol,1971; Contr. to 26 books and over 175 articles. Holy Land Medal 1950; Pope Gregory IX Medal 1950; Distinguished Serv. Crusaders Cross 1952; Papal cross Pro. Eccl. et Pont. 1954; Kt. of the Holy Sepulchre; Meritorious Prof., Kean Coll. of NJ, 1968; Alfred Adler Commemorative Medal 1970; Intl. Comty. Serv. Dist. Serv. Medal 1972. Mem. Royal Soc. Arts; Brit. Phys. Soc.; A.A.A.S. Mem. A.C.P.A.; A.P.A.; A.P.G.A.; A.S.A.P.; N.J.P.A.; A.A.P.; N.J.P.G.A.; Phi Beta Kappa; Kappa Delta Pi; Chi Sigma Xi. A: 59 Leroy Pl, Red Bank NJ 07701

ANGUIANO, LUPE, dioc. dir.; b. LaJunta, CO; educ. Cal. State Coll.; M.Ed. Antioch-Putney 1972. Tchr.: Victory Noll Sisters, Ind., Cal., Mich.; East L.A. coord. Fed. of Settlements & Neigh. Ctrs.; Inter-group rel. spec., US Office of ED. HEW: United Farm Workers Org. Com.; SW regional dir., NAACP Legal Def. & Ed. Fund L.A.; Site Supvr., Eval. of HEW prog. in Maricapa & San Joquin Co.; Civil Rights Spec., HEW (Women's Task Force); Rsch. & Demo Proj. off., HEW, Soc. & Rehab. serv.; Dir., SW regional Off. for Spanish Speaking, San Antonio. 1976-68; wrote much of Bilingual Ed. Act 1965-66; Teen Post Govt. (prog. guidelines). Mem: Adv. Com., Spl. Programs, San Antonio Union Jr. Coll 1974; v.-chrwmn., San Antonio Boys Club 1974; Rio Grande Fed. of Chicano Health Clin., Bd. mem. 1974; Natl. Chicano Political Caucus, chrwmn. 1974; Bd. Mem. Women's Lobby 1974; Fnd. mem., Policy mem., Natl. Women's Political Caucus 1971-73; Adv. com., HEW, Women's Action Program 1971. Awds., Honor Roll by League of Mexican Am. Women 1966; Comm. Mexican Am. Org. La Raza de Oro 1967; Outstanding Serv., WDC 1968; Famous Mexican Am. 1972. Mem., NCCL; Natl. Chicano Fnd., Natl. Profl. Women's Caucus; Cath. Human Rel. Org.; NOW: Natl. Women's Political Caucus; Natl. Cath. Charities. Author: weekly newspaper article 1963-64. A: PO Box 7306, 2114 W Commerce St, San Antonio TX 78207

ANHUT, JOHN W., lawyer; b. Detroit, 1923; s. John N. and Elizabeth (Walsh) A.; A.B., Notre Dame; LL.B., U. Detroit. pres. Anhut Hotels Co.; pres. Mich. Hotel Assn., 1959-60. H: 18284 Wildemere Av, Detroit MI 48221 O: 26 Peterboro St, Detroit MI 48201

ANJARD, RONALD P., engineer: b. Chicago IL, July 31, 1935; s. Auguste and Florence (Byrne) A; B.S. Caregie Mellon U., Penn. 1957; M.S. Purdue 1968; P.D.D., Ind. U. Law School 1968-70. Assoc. Sci., Ind. U. 1973; further studies, U. Wisc., Inf. U., Butler U., Clay Township Trustee 1970-75; instr., Ball St. U. 1972-75; Kokomo Ind. Apprentice program 1972-75; Anjard Imports 1969 -; curr. sr. engr., Gen. Mtrs. 1959 -. Apptd. by Gov. to Ind. St. Com. Med. Asst., Ind. Cit. Adv. Ccl. on Alcoholism, Ind. Cit. Ccl. Adv. Ccl. on Addictions; Comty. repres. for State Com. on drug abuse; mem. Ch. of C. (chmn., congr. action com., pol. ed. com.). Chmn. dioc. ecum. com.; chmn. dioc. pastoral ccl., mem. fdr. parish bd., dioc. legis. coord. IMPACT 1971 -; Ind. Ccl. Churches 1971 -; mem. Ind. Cath. Conf.; dioc. coord., Ind. Interrel. Com. Human Equality; mem. dioc. coor. com., dioc. prep. com.; chmn. cioc. Ed. ad hoc com.; coord. ldr. CFM; member Profl. Engr. Soc.; Ind. Hist. Soc.; Howard Co. Hist. soc.; Lions; Kokomo Fine Arts Assn.; Ind. Chess Assn.; Jaycees Dist. Serv. awd. 1970; Outstanding Young Rep. 1970; Gen Mtrs. County Serv. awd 1970; Gtr. Kokomo Assn. Churches awd. 1971; K. of C. Layman of the Yr. awd. 1971; mem. Sigma Xi; Intl. Platform Assn.; Author of numerous papers in fields. A: 906 Belleview Pl, Kokomo IN 46901

ANNIS, EDWARD ROLAND, physician; b. Detroit MI, March 27, 1913; s. Edward and Ethel (Graham) A.; B.S. U. Detroit 1933, hon. D.Sc.; M.D. Marquette 1938; wed Betty Starck, June 16, 1941; ch.-8. Intern, Milwaukee Co. Hosp., 1937-38; splst. in surg., Tallahasse 1938-46, Miami, 1946-; chief, dept. gen. surg., Mercy Hosp.; chmn. Gov's. Citizens Med. Comm. on Health, 1959; Sc.D. San Diego U. and D.S.A. Creighton U. 1963; F.I.C.S. (expres. US sect.), A.M-.A. (pres. 1963-64), World Med. Assn. (ex-pres.), Serra Club, K of C, hon. Sc.D. Hahneman Med. Coll. 1964; D.Litt. Barry Coll. 1966; radio-TV debater. H: 1019 SW 7th ST, Miami FL 33137 O: 2121 Biscayne Blvd, Miami FL 33137

ANNUNZIO, FRANK, congressman; b. Chicago IL, Jan. 12, 1915; s. Ralph and Rose (Malizzio) A.; B.S., M.Ed. DePaul U.; wed Angeline Alesia, Dec. 28, 1935; ch.- Jacqueline,

Linda, Susan. Tchr. civics, hist., Harper HS 1940-42; asst. superv. natl. defense prog., Austin HS 1942-43; educ. rep. United Steelworkers Am. 1943-48; dir. labor, St. of Ill. 1948-52; elected to US congress 1964-. CYO orgnr.; chmn. lay adv. bd. Villa Scalabrini. A: Rayburn Bldg, Washington DC 20515

ANSBRO, JOHN J., educator; b. Nov. 16, 1932; s. Thomas J. and Katherine (Reilly) A.; B.A. St. Joseph's Sem., Yonkers, NY 1954; M.A., Fordham U. 1957; Ph.D. 1964. Curriculum guidance supervisor of faculty counselors in Manhattan Coll.'s Sch. of Arts and Sciences 1962-73; Chairman of Manhat. Coll.'s Co-curricular Interdisciplinary Arts Program 1962-70; Initiated a Sem. Philos. Program at Cathedral Coll. 1967-68; Field coordinator, NYS Dept. of Ed. project on independent study 1965-67; curr. assoc. prof. phil., Manhattan Coll, Bronx, NY. Chmn., Metropolitan Round Table of Philos. 1972-. Mem.: AAUP; Am. Cath. Philos. Assn.; Am. Philos. Assn.; Fdn. Thanatology; Hegel Soc. Am.; Metaphys. Soc. Am.; Soc. of Ancient Greek Philos. Rec. Ford travel and study grant to research phil. of non-violence 1972-73. Contbr. numerous articles to philos. journals. A: 65 Greenvale Av, Yonkers NY 10703

ANTHONY, SISTER LOUISE, hosp. adm.; b. Trenton NJ, educ. B.S. in Nursing Ed., Cath. U. Am.; mem., Sisters of Charity of St. Elizabeth. Served in a variety of St. Raphael's patient care depts.; named adm. of St. Raphael's Hosp. in March 1956. Bd. of dir., Am. Natl. Bank in Hamden; fellow of the Am. College of Hosp. Adm.; acad. appt. at Yale U. Golden Dome Awd., U. of Notre Dame Alumni Club of New Haven 1972; Veritas awd., New Haven Club of Providence Coll. 1973. A: St. Raphael's Hospital, New Haven CT

ANTOUN, SISTER M. LAWRENCE (S.S.J.), coll. pres.; b. Dec. 30, 1927; d. George K. and Freda (Hobib) A.; B.S., chem., Villa Maria Coll. 1954; M.S., Ph.D. U. Notre Dame. Professed in Sisters of St. Joseph 1953. Instr. chem., Villa Maria Coll., Mem. Sigma Xi, A.m. Chem. Soc., NCEA (body of dels.), Am. Assn. Indep. Coll. and Univ. Pres., Erie Conf. on Comty. Devel., United Wau, Erie Co. (bd. dir., v.chmn. planning div.), St. Vincent Hosp. Bd. Corporators, Soroptimist Intl. Assn. Mem. adv. bd., Erie Post Grad. Med. Inst.; v.chmn. comm. for Indep. Colls. and Univs. Recd. AEC grant for doctoral work; Villa Maria Coll. Alumna-of-Year awd. 1969. A: 2551 West Lake Rd, Erie PA 16505

APEL, WILLI, musicol; b. Konitz, Ger., Oct. 10, 1893; US cit. 1944; s. Max and Ida (Schoenlank) A.; Ph.D., U. Berlin 1936, Tchr. Widkersdorf 1922-28, Berlin 1928-36, Cambridge, Mass. 1936-43; prof. music, U. Ind. 1950-64; prof. emer. 1964- . Mem. Medieval Acad. of Am. Author: Harvard Dictionary of Music, 1944, new ed. 1969; Notation of Polyphonic Music, 1942; Gregorian Chant, 1958; Geschichte der Orgel-und Klaviermusik bis 1700, 1967; French Secular Compositions of the 14th Century, 1971. A: 1018 E 2nd St, Bloomington IN 47401

APODACA, JERRY, governor; b. Oct. 3, 1934; s. Raymond and Lisa (Alvarez A.); B.S. U. New Mex. 1957; wed Clara Melendres Aug. 18, 1956; ch.- Cindy, Carolyn, Jerry, Jeff, Judy. Tchr., hist., Valley HS, Albuquerque 1957-60; owner, Jerry Apodaca Ins. Agency, Las Cruces, N.M.; owner Jerry Apodaca Realty, Las Cruces; pres., Family Shoe Center of N.M.; state senator, Dona Ana Co. 1967-74; presently Gov., State of N.M.Dir., Dona Ana Co. March of Dimes 1962; bd. dirs., Las Cruces Boys Club; Holy Cross P.T.A.; Las Cruces Jaycees; Las Cruces Ch. of C.; chmn. Western Governors' Regional Energy Policy Office. Mem: Natl. Govs' Conf. A: Governor's Res, Mansion Dr Santa Fe NM 87501

APONTE MARTINEZ, HIS EMINENCE LUIS CARDINAL; b. Lajas, Puerto Rico, Aug. 4, 1922. Ordained priest April 10, 1950. Appointed titl. bp. of Lares and aux. bp. of Ponce Oct. 12, 1960; bp. of Ponce 1963-64; archbp. of San Juan Nov. 4, 1964; created Cardinal March 5, 1973. A: Box 1967, San Juan Puerto Rico 00903

APP, AUSTIN JOSEPH, educator; b. Milwaukee WI, May 24, 1902; s. August and Catherine (Obermaier) A.; A.B., St. Francis Sem., Wisc. 1924; M.A., Cath. U. Am. 1926, Ph.D. 1929. Asst. instr. Eng., U.M. Scranton 1935-42; admin. asst., personnel, Jaeger Machine Co., Columbus 1943-44; assoc. prof. Eng., Incarnate Word Coll., Texas 1944-48; assoc. prof., LaSalle Coll., Phila. 1948-68. In USA Engrs. 1942-43. Dir. Boniface Press. Hon. pres., Fed. of Am. Citizens of German Descent. European Freedom Prize 1975. Author: History's Most Terrifying Peace, 1946; Courtesy, Courtship and Marriage, 1947; True Concept of Literature, 1948; Making Good Talk, 1950; Way to Creative Writing, 1954; Making the Later Years Count, 1960; Morgenthau Eta letters, 1966; A Straight Look at the Third Reich, 1974. A: 8207 Flower Av. Takoma Pk MD 20012

AQUILINO, ALFRED P.; b. NYC, Feb. 14, 1919; s. George L. and Mary (LaSaLa) A.; wed Mary Louise Laase; ch. - John, Mark, Mary; B.S., City Coll. NY 1941; LL.B., St. Johns U. 1948; D.J.S., Brooklyn Law Sch. 1 952. Veterans Ccl., City Coll. NY 1946-50; asst. prof. of Mil. Sci. and Tactics, City Coll. NY 1950-52. Curr. pres. Manhattan Ford, Lincoln-Mercury, Inc. In US AR, Major ret. 1955. Mem. : bd. of Arbitration, Office of Conciliation and Arbitration, Archdioc. of NY; chmn. adv. bd. Our Lady of Fatima Parish, Scarsdale NY; bd. of adv. trustees, Iona Coll., New Rochelle, NY; bd. of trustees, Pension and Welfare Fund, Local 259, United Auto Workers. Mem. NY Athletic Club, Tiro A Segno of NY, Holy Name Soc. A: 39 Thornburg Rd, Scarsdale NY 10583

ARAND, REV. LOUIS A. (S.S.), educator; b. Pittsburgh PA, Nov. 3, 1892; s. Jacob John and Josephine Mary A.; educ. pub. and parish schs., Pittsb.; St. Fidelis Coll., Herman, Pa. 1906-12; St. Mary's Sem., Balt. 1912-17, A.B., A.M., S.T.B.; S.T.L., Cath. U. Am. 1917-19; S.T.D., Angelicum U., Rome 1920-21. Ordained at Washington, June 15, 1917; joined Sulpicians, 1919-20, at the Solitude, Issy, France. Prof. of philos., St. Mary's Sem. 1921-24; prof. of dogmatic theol., Sulpician Sem., Washington 1924-40; pres., Divinity Coll. Cath. U. Am. 1932-68; prof. of dogmatic theol. Cath. U. Am. 1932-63; retired. Author: Doctrine and Devotion, 1933; St. Augustine Faith, Hope and Charity 1947; editor for NCCM. A: Theological College, 401 Michigan Av NE, Washington DC 20017

ARCENAUX, THOMAS JOSEPH, educator; b. Lafayette LA, June 13, 1908; s. Emilien and Aline (Martin) A.; B.S. Southwestern LA. Inst. 1929, M.S. Tex. A. & M. Coll. 1931, Ph.D. Ia. State U. 1934; wed Carita Melchior, Aug. 27, 1936. Science teacher, Crowley (La.) HS, 1929-32; teacher, U. of Southwestern La. 1934-35, prof. of agronomy, dean Coll. of Agr. 1941-; teacher, La. State U., 1935-41. Kt. of St. Gregory, 1949; D. Agr. Sci., Laval U., 1955; mem. Amer. Soc. of Agron., Phi Kappa Phi, K of C., Rotary. Dem. A: Box 165 USL, Lafayette LA 70501

ARCHER, BILL, congressman; b. Houston TX, March 22, 1928; s. William Reynolds and Eleanor (Miller) A.; educ. Rice U., Houston 1945-46; B.B.A., U. Texas, Austin, LL.B. with honors 1946-51; wed Patricia Moore, Nov. 21, 1953; ch. William Reynolds III, Richard Moore, Sharon Leigh, Elizabeth Ann, Barbara Elise. Pres., Uncle Johnny Mills, Inc. 1953-61; dir., Heights St. Bank, Houston 1967-70; atty., Harris, Archer, Parks & Graul 1968-71; curr. US Rep., 7th Congr. Dist. Tex. Mem. St. Anne's Parish Ccl., Houston; US Rep., 1971-. Mem. House Comm. on Ways and Means, ranking minority mem. Subcomm. on Soc. Security; Subcom. on Trade; Rep. Chowder & Marching Club. Cclman. & mayor pro-tem, Hunters Creek Village, Tex. 1955-62; St. Rep., Tex. H. Rep. 1966-70; Rep. Task Force on Energy & Resources of US House of Reps. 1971-72. Mem.: Downtown Exchange Club of Houston; dir., Houston Society for Prev. Cruelty to Animals; Life mem., Houston Livestock Show and Rodeo; pres., Tex. St. Society of WDC 1974-75. Awds.: Houston Sigma Alpha Epsilon Man of the Year Awd.; St. Thomas HS Outstanding Alumnus Awd.; NFIB Guardian of Small Business Awd.; NAB Watchdog of the Treasury Awd.; Am. Fed. of Small Business Honor Roll; Spring Branch-Mem. Ch. of C. A: 1024 Longworth House Office Bldg, Washington DC 20515

ARICO, REV. CARL JOSEPH, exec. coord.; b. New York City; Aug. 19, 1934; s. Joseph and Caroline (Verderame) A.; B.A., Seton Hall U., S. Orange 1956; Immac. Concep. Sem., 1960, M.Div. 1975; pastoral ccl., Seton Hall. Ordained for archdioc. of Newark May 28, 1960. Little Flower Parish, Berkeley Hts. NJ 1960-69; pre-cana chmn. of archdioc. Family Life Bur. 1969-73; curr. exec. coord. of New Jersey Family Life Bureaus and Natl. Chm. of Marriage Prep Com., USCC. Mem.: Union Co. Mental Health Assn. 1968-72; educ. com. of New Jersey State adv. bd. on Alcohol prob.; NJ Citizens com. for Children; Family Life Bur. adv. bd. 1967-69; Newark Priest Sen. study lay com. 1970-72; Marriage Encounter priest conductor 1972-75. Natl. Ccl. of Family Relations; Fanwood-Scotch Plains Min. Assn. Author/edit. Marriage Prep. Resource Kit, Fam. Life Div. USCC; A: 2032 Westfield Av, Scotch Plains NJ 07076

ARIM, THOMAS, exec. ; b. Steubenville OH, March 31, 1923; s. Thomas and Sarah (Fogg) A.; educ. Coll. Steubenville 1946-48. Announcer, WSTV, 1942-53, TV dir., WSTV-TV, 1953-57, prodn. supervis., 1957-63, prod. co-ord., 1963-; trustee Steubenville Little Theatre. H: 1522 Maryland Ave, Steubenville OH 43952 O: WSTV-TV, Steubenville OH 43952

ARKFELD, MOST REV. LEO (S.V.D.), bishop; b. Butte NE, 1912; reared in Panama, Iowa; joined Society of the Divine Word, at Techny, Ill., 1932; ordained, 1943; consecrated titular bishop of Bucellum and vicar apostolic of Central New Guinea, 1948 (vicariate divided 1952; his now called dioc. of Wewak). A: Catholic Mission, Wewak, New Guinea

ARLINGHAUS, FRANCIS ANTHONY, educator; b. Cincinnati OH, June 13, 1905; s. Francis Joseph and Anna Mary (Rosswinkel) A.; A.B., Xavier U. 1926; A.M., U. Cincinnatti 1929. Taft Fellow in Hist. 1929-30; A.M., Harvard 1931, Ph.D. 1933; Edward Austin Fellow 1931-32; Thayer Fellow 1932-33; wed Blanche Stolinski, Jan. 25, 1940; ch.- Francis Joseph, William Charles. Instr. hist., St. Xavier HS, Cinc. 1926-29, U. Detroit 1933-34, asst. prof. 1934-49 assoc. prof. 1940-46. prof. 1946-48; dir. McNichols Eve. div., summers 1950-68; dist. U. prof. 1968-72, prof. ever. 1972- . Hon. L.H.D.U. Detroit 1971. Mem. Alpha Sigma Nu; Alpha Sigma Lambda; Phi Alpha Theta; Am. Cath. Hist. Assn. (pres. 1948). A: 1122 Hillside Dr, Birmingham MI 48009

ARLISS, MOST REV. REGINALD (C.P.), bishop; b. Sept. 8, 1906; s. Simeon and Mary (Crowley) A.; educ. Seton Freshman Coll. 1927. Professed in Congregation of the Passion Aug. 15, 1928; ordained April 27, 1934. Rector, Pontif. Collegio Filipino Rome 1961-69, St. Jos. Sem. Yuanling, sem., Hemgyang Huan. Consecrated bishop Jan. 30, 1970. Curr. bp. Markel, prelature of S. Colabato, Philippines. Rel. sup. Am. missionaries, Catabato 1960-61; Masters of Novices 1952-56; mem. episc. comm. for Filip. Coll., Rome.; episc. comm. for rgnl. major sem., Mindanas. Chmn. dioc. com. for Justice and Peace; chmn., church-Military Liaison Com., Philippines July 1974-. Mem. K of C (3) 1953-; prov. chpl., Bandra Bombay 1944. Awds.: Doctor of Letters, Honoris Causa, Seton Hall U., NJ 1966. Author: Sign Mag. 1935-41. A: Bishop's Residence, Marbel, Koronadol, South Cotabato Philippines 9708

ARMAND, REV. M. NIGRO (S.J.), educator; b. Spokane WA, March 29, 1928; s. Frank A. and Margaret (Vecchio) N.; B.A., Gonzaga U., 1950, M.A. 1951; S.T.L., Alma College 1957; Ph.D., Gregorian U., Rome 1963. Professed in Society of Jesus, Aug. 15, 1945; Ordained June 16, 1956. Curr. assoc. prof. philos. & theol. Tchr.: Honors program philos. & theol. dept., of Seattle U. 1964-65; spir. dir., Jesuit and diocesan seminarians. Co-fndr., Caritas 1966; fndr., pres., Marriage Assoc. Toward Congenial Homes; past pres., bd. mem., Spokane Human Relations Ccl., past mem. of acad. ccl., Alumni bd. at Gonzaga U. Mem. NAACP; mem. review bd., Spokane Public Libr. for films; Mem. of Citizens Coalition CONCERN. Author: numerous articles to Cath. papers and mags.; rel. music and lyrics. A: Gonzaga U, Spokane WA 99202

ARMBRUSTER, REV. CARL JOSEPH; b. Cincinnati OH, June 25, 1929; A.B., Loyola Univ. 1952, M.A. 1958; Ph.L., West Baden Coll. 1954, S.T.L. 1961; S.T.D., Cath. Inst. Paris 1966. Asst. prof. theol., Bellarmine Sch. Theol. 1966- , dir. field educ. 1967- ; Mem. Cath. Theol. Soc. Am. Author: Challenge: a prayerbook 1958; The Vision of Paul Tillich, 1967; The Messianic significance of the agony in the garden, Scripture, 1964. A: S Lincoln Way, North Aurora IL 60542

ARMIGER, SISTER BERNADETTE, educator; b. Baltimore MD, April 7, 1915 d. Joseph G. and Sallie L. (Harcourt) A.; B.S., Cath. U. Am. 1944, M.S. 1947; Ph.D., St. John's U. 1968. Professed in Daughters of Charity ST. Vincent de Paul Sept. 14, 1933.Coord., Med.-Surg. Nurs., Catherine Laboure Sch. Nurs. 1951-55; asst. prof., St. Joseph Coll., Emmitsburg, Md. 1955-63; assoc. prof. and chmn. St. John's U. 1963-68; curr. dean and prof. nursing, Niagara U. Mem. bd. dir., Counseling ctr. for clergy and Rel. of dioc. of Buffalo 1974-; dioc. del. LCWR; mem. bd. dir. Am. Cancer Soc., NYS div. 1974-; Ccl. on Legis., NYS Nurses Assn. 1974-; bd. dir. A.R.C., Niagara Chpt. 1973-; bd. dir. Hlth. Assn. of Niagara Co. Inc. 1971-; mem. regnl. adv. bd., regnl. med. prog., chmn. adv. con., Niagara Co. Conty. Coll. 1972-; edit. adv. bd., Hlth. Care Dimensions 1973. Mem. Am. Nurses Assn.; Am. Psychol. Assn.; Am. Assn. Coll. Nursing; Am. Assn. Higher Ed.; AAUW. Niagara Personality, Gazatte 1970; Sigma Theta Tau; Psi Chi; Delta Epsilon Sigma; Certif. Recognition HEW for Serv. on Nursing. Rsch. and Ed. Adv. Com. 1973. Contbr. Num. articles to profl. and rel. journals. A: 625 Center St, Lewiston NY 14092

ARMITAGE, REV. CLEMENT J. (S.J.), editor; b. Aug. 24, 1912; s. Patrick L and Helen (Mahoney) A.; A.B., Boston Coll. 1938, M.A. 1939, Baghdad Coll., Iraq 1939-43; S.T.D., Weston Coll. Mass 1947. Professed in Society of Jesus, Sept. 8 1935; ordained Aug. 15, 1945. Managing ed., Jesuit Missions 1949-62; superior 1962-68; editor, The Jesuit 1968-. Over 100 articles in scholarly journals. A: 53 E 83rd St, NYC 10028

ARMSTRONG, APRIL OURSLER, writer; b. N.Y.C., Oct. 15, 1926; d. Fulton and Grace (Perkins) Oursler; educ. Westover Sch. 1939-42, A.B., Bryn Mawr Coll. 1946; M.A., Fordham 1966; wed Martin Armstrong, July 19, 1948; ch.-7. Instr., theol. dept. Sacred Heart U., Bridgeport, Conn.; Author: House with a Hundred Gates; What's Happening to the Catholic Church? 1966. Convert, 1948. A: 154 Eden Rd, Stamford CT 06907

ARMSTRONG, REV. RICHARD G.; b. Bronx NY, Feb. 21, 1932; s. Arthur and Anna (McCaffrey) A.; B.A., Maryknoll Coll., Ill. 1954; M.R.E., Maryknoll Sem., Maryknoll, NY 1959; M.S.J., Columbia Grad. Sch. of Journ. 1960. Rel. Comm., Maryknoll Fathers; ordained June 13, 1959. Dir., The Christophers, Inc. Author: It's Your Life, 1974. A: 12 E 48th St, New York NY 10017

ARMSTRONG, REV. ROBERT A., CCD director; b. Altoona PA, Oct. 1, 1935; s. Joseph and Nadine (Roessler) A.; A.B., Villanova U. 1958; S.J.B., maxima cum laude, Mt. St. Mary's Sem. 1962; M.A., Cath. U. Am. 1972. Ordained for Archdioc. Baltimore May 26, 1962. Asst. pastor, Immaculate Heart of Mary parish 1962-69; chaplain, Md. Trng. Sch.for Boys 1962-68; CCD assoc. dir. 1967-74; curr. dir. CCD. Bd. dir. Big Brothers of Balt. 1962-67; Man of Yr. Md. Jaycees 1966. Mem. NCEA, Religious E.O. Assn.; Cath. Theol. Soc.; mem. bd. dir., Natl. Conf. Dioc. Dir. Rel. Ed. 1968-75; Bd. Ed. . archdioc. Balt. 1971-75. Contbr. articles in Parish Today, Living Light. A: 320 Cathedral St, Baltimore MD 21201

ARNOLD, ELIZABETH MULLEN, civic worker; b. St. Louis MO, June 19, 1905; d. Joseph and Elizabeth (Welsh) M.; educ. les Fougeres, Switzerland 1922-23; Washington U. 1923-26; wed William H. Arnold, Feb. 16, 1926; ch.-Elizabeth, Emily, William H., Joseph C. 1st chmn., co-organizer Army, Navy, Air Force Jr. Cotillion; active in Cath. Charities Salzburg, Austria 1953-55, other Austrian charities incl. Altenheim Old Peoples Home, Hellbrunn Old Peoples Home, World Mission for Children, Displaced Persons Camps; mem. bd. Ill. Children's Home and Aid Soc.; chmn. USO Women's Bd.; mem. Loyola and Field Mus Women's Bd.; Pro Eccl. et Pont. 1953; Lady of the Grand Cross, Equestrian Order of the Knights of the Holy Sepulchre 1955; Chevaliere of the Conference du Tastevin 1954. Mem. Armed Forces Hostess Assn. (pres. 1950); Women's Army and Navy and Air Force League (pres. 1946-48), Cath. Ladies Sodality (organizer 1st pres. Salzburg, Austria 1953-55); Kappa Kappa Gamma. A: 261 South Bluffs Edge, Lake Forest IL 60045

ARNOLD, REV. RICHARD E. (S.J.), educator; b. Springfield MO, Dec. 5, 1908; s. James A. and Mary Rose (Sims) A.; educ. Conception Coll., Mo. 1924-27; A.B., St. Louis U. 1931, M.A. 1932, Ph.L. 1935, Ph.D. 1936, S.T.L. 1941. Joined the Jesuits 1927; ordained 1940. Classical langs. instr. St. Louis U. HS 1936-37; asst. St. Louis U. 1938-41, instr. 1941-46, asst. prof. 1946; head, dept. classical langs., Regis Coll. 1946-48, asst. prof. Marquette U. 1948-50, assoc. prof. 1950-53, prof. 1953-74, ret. 1974 A: Marquette U, Milwaukee WI 53233

ARNOT, ROBERT EUGENE, psychiatrist; b. Glasgow MT, March 19, 1916; s. Jesse E. and Anna (Berrigan) A.; B.A., U. Minn. 1937; M.D., Harvard U. 1940; wed Mary Burns, April 10, 1947; ch.-Robert, Margaret, Douglas, Mary , Paul Nancy. Bellevue Hosp., NYC 1941; asst. surg., USPHS, res. Neurol. Inst. 1942; Neurol. Inst.; asst. res., Johns Hopkins Hosp. 1943; rsch. res. fel. Harvard Med. Sch. 1946; asst. to commnr., Dept. of Mental Health, Mass. 1949; rsch. assoc., Inst. of Living 1949; clin. dir., Conn. St. Hosp. , asst. clin. prof. psych. Yale Med. Sch. 1950; pvt. practice 1951- . Trustee Regis Coll. Mem. Guild of Cath. Psych. (ex-pres.). H: 78 Maugus Av, Wellesley Hills MA 02181 O: 6 Babson Park Av, Wellesley Hills MA 02152

ARROWSMITH, MARVIN LAWRENCE, journalist; b. Detroit MI, Aug. 8, 1913; s. Harry James and Mary Catherine (Devereaux) A.; A.B., U. Detroit 1935; wed Mary Frances Haule, July 23, 1938; ch.- 6 sons, 1 dau. Publicity dir., Mich. TB Assn. 1935-39, U. Detroit 1939-41; with McCann-Erickson Adv. Agy. 1941; Assoc. Press 1942-. White House Corr., 1953-61, news ed. WDC AP Bur. 1961-65, asst. chief 1965-69, chief 1969-. H: 1510 Trombone Ct, Vienna VA 22180 O: 2121 K St NW Room 606, Washington DC 20037

ARROYO, REV. ANTONIO M. STEVENS, b. July 8, 1941; s. Stephen and Josefina (Arroyo Marquez) Stevens; B.A., Passionist Monastic Sem. 1964; M.A. Theo., St. Michael's Coll. 1968; M.A. New York U. 1975. Professed in Passionist Comm. Aug. 15,1961; ordained May 31, 1968. Mission Preacher, rel. ed. 1968-71; dir. of TV Mass, Archdioc. NY, 1971-72; dir. Ministerio Juvenil, New York, 1972-73; Adjunct, Faculty of Puerto Rican Studies, Hostos Community Coll., 1972-; curr. Policy Analyst, Puerto Rican Inst. for Social Res.; Citizens of Attica Comm. 1972; Chapl., Puerto Rican Folklore Festival, 1971-. Bd. of dir., Friends of Puerto Rico, 1972-; mem. steering Com., support Com. for Migrant Farmworkers. regional dir. PADRES, bd. of dir. since 1975; advisor, Concillio Pastoral Juvenil NE Region, 1975; Spanish coord., Passionist Soc. Concerns Office. Editor of ALERTA. Author: articles and homilies published in Cath. and other mag. ; Record and folkmusic for Liturgy, 1970. A: The Passionist Monastery, 86-45 Edgerton Blvd, Jamaica NY 11432

ARSZULOWICZ, RT. REV. MSGR. ANTHONY PETER; b. Grand Rapids MI, June 4, 1906; s. John J. and Louise (Reda) A.; educ. St. Adalbert's Sch. and St. Joseph's Sem., G.R.: Grand Seminaire, Montreal (S.T.B., S.T.L., U. of Montreal); ordained at G.R., Feb. 15, 1931. Curate, St. Brigid's Midland, 1931-32, Sacred Heart, G.R., 1932; prof. St. Joseph's Sem., 1932-41; vice-rector, 1939-41; vice-chancellor, G.R. diocese, 1941-53, chancellor, 1953-56; pastor, Bl. Sacrament Ch., 1950-; bishop's vicar for religious (-1970); dean of the institutions, G.R. diocese. Apptd. papal chamberlain 1948; dom pre, 1953; cons. Alumni Assn. of Sem. of Philos., 1944-47, of Theol., 1951-54; secy. bd. of consultors. A: 475 Pine Av, Sparta MI 49345

ARTUS, WALTER W., educator; b. March 8, 1930; s. Frank and Hortense (Guerra Cortave) A.; B.A., Duns Scotus Coll., Detroit, M.A., Ph.D., St. John's U., NY; wed Therese Khayat, June 27, 1970; ch.-Monique, Michael, Annette. Foreign Dist. Div., General Motors 1951-59; instr. of philos., St. John's U., 1959-62, asst. prof. of philos. 1962-. In USA Army

Serv., sgt. 1952-54. Choir, St. Theresa's Parish, Woodside, NY 1951-65, CCD 1951-59. Mem. : Am. Cath. Philos. Assn.; Am. Philos. Assn.; Schola Lullistica Maioricensis, Majorca Spain (Intl. Lullian Soc.). Formal induction, Magister of Schola Lullistica Maioricensis, Majorca, Spain, Jan. 26, 1974. Author: Liber Contemplationis in Deum, Estudios Lulianos; numerous articles. A: 184-29 Aberdeen Rd, Jamaica Queens NY 11432

ARZUBE, MOST REV. JUAN, bishop; b. Guayaquil, Ecuador, June 1, 1918; educ. Colegio San Gabriel, Ecuador; Rensselaer Polytech. Inst. , NY; St. John's Sem., Cal. Ordained May 5, 1954. Archdioc. Los Angeles 1954-68; asst. pastor, St. Agnes, Resurrection and Ascension chs., Los Angeles, Nativity ch., El Monte; admin. OL Guadalupe mission, El Monte 1968-. Appointed titl. bp. of Civitate and aux. bp. of Los Angeles Feb. 9, 1971; consecrated March 25, 1971. A: 1531 W Ninth St, Los Angeles CA 90015

ASHLEY, REV. BENEDICT M. (O.P.), educ.; b. Neodesha KS, May 3, 1915; s. Arthur Burton and Bertha (Moore) A.; M.A., U. Chicago 1938; Ph.D., U. Notre Dame 1941; S.T.L., Dominican House of Studies, 1949, Ph.D. 1951. Professed in Dominicans 1942; ordained June 4, 1948. Assoc. prof. of philos., Pont. Fac. of Philos., DHA, 1952-58, prof., 1958-62; pres. of Aquinas Inst., River Forest, Ill.; prof. Inst. of Relig., Tex. Med. Centr., July 1969-72, prof. moral theol., Aquinas Inst., Jan. 1973-; author (see v. 18). Convert. A: 2570 Asbury, Dubuque IA 52001

ASHTON, SISTER MARY MADONNA (C.S.J.), hosp. exec.; b. St. Paul MN, Sept. 11, 1923; d. Avon and Ruth (Fehring) A.; B.A., Coll. St. Catherine, St. Paul 1944; M.S.S.W., St. Louis U. 1946; Hosp. Admin., U. Minn., 1958. Professed in Cong of the Sisters of St. Joseph of Carondelet March 19, 1949. Dir. of med. soc. serv., St. Joseph Hosp., St. Paul 1949-46; dir. of outpatient dept. St. Mary's Hosp., Mpls. 1958-59, asst. admin. 1962-68; exec. v. pres. 1968-72; pres. and chf. exec. officer 1972-. Mem. archdioc. comm. on the Aging 1967-69. Preceptor, fac. U. Minn. prog. in hosp. admin. 1960-; St. Mary's Hosp. bd. trustees 1962-; pres., Minn. Conf. of Cath. Hosp. 1964-65; chmn. Minn. Hosp. Assn. com. on pub. ed. 1956-66; Minn. Hosp. assn. 1965-68; Blue Cross bd. of trust-ees 1968-71; chmn. Am. Hosp. Assn. Comm. on Social Work 1969; State bd of health adv. bd. for hosp. admin. reg. law 1969-70; Minn. Hosp. Assn. pub. rel. adv. com. 1972; Am. Hosp. Assn. Ccl. on Prof. Servs. (v. Chmn. 1973); St. Mary's Jr. Coll. bd. of Govnrs. 1974-. Fellow, Am. Coll. of Hosp. Admin. 1975. Sabre Hamilton Awd., U. Minn. prog. in hosp. admin. 1958. contbr. articles in hosp. prog. mag. A: 2414 S Seventh St, Minneapolis MN 55454

ASPELL, REV. PATRICK JOSEPH (O.M.I.); b. Boston MA, June 21, 1930. B.A., Oblate Coll. 1956; S.T.L., Cath. U. Am. 1957, M.A. 1957, Ph.D. 1959. Instr. Philos., Oblate Coll. 1959-62, asst. prof. 1962-65, assoc. prof. 1965- , chmn. dept. 1968- . Lectr. philos., Cath. U. Am. 1961-63. Mem. Am. Cath. Philos. Assn. Author: History of philosophy; contbr. to schol. journals (New Cath. Ency.); Readings in history of philosophy. A: Oblate College, 391 Michigan Av, NE, Washington DC 20017.

ATKINS, CARL CLYDE, judge; b. WDC, Nov. 23, 1914; s. C. C. and Marguerite (Criste) A.; educ. U. of Miami, Fla., 1931-32; LL.B. U. of Fla. 1936; wed Esther Castillo, Jan. 18, 1937; ch.-Sister Julie, O.P., Carla (Schulte) C. Clyde. Adm. to Fla. bar, 1936; prac. in Stuart, 1936-41, Miami, 1941-66; partner Walton, Lantaff, Schroder, Atkins, Carson & Wahl, and pred. firms, 1941-66; fdr., trustee Lawyers Title Guaranty Fund, 1948-66, treas. 1963; apptd. US dist. judge, S. Dist. of Fla., 1966-; pres. St. Augustine Dioc. Holy Name Soc., 1950-51; Miami Dioc. Council of Cath. Men, 1959-70; Cath. award NCCJ, 1959; F. Xm. Coll. of Trial Lawyers; pres. Dade Co. Bar Assn., 1953-54, Fla. Bar, 1960-61; house of dels. A.B.A., 1959-66. H: 2040 Country Club Prado, Coral Gables FL 33134 O: Court House, Miami FL 33101

ATKINSON, REV. WILLIAM EDWARD (O.S.A.), educator; b. Philadelphia PA, Jan. 4, 1946; s. Allen and Mary (Connelly) A.; B.A., Villanova U. 1974; Professed in Order of St. Augustine July 21, 1970; ordained Feb. 2, 1974. Tchr., rel., Msgr. Bonner HS, Drexel Hill Penn. Awds.: Rev. William Atkinson awd. for outstanding courage, Msgr. Bonner HS 1974 (awd. named after him and is first recipient). A: Msgr. Bonner HS Garrett and Lansdowne, Drexel Hill PA 19026

ATKOCIUS, REV. VALENTINE ANTHONY (M.I.C.), provincial; b. Worcester MA, June 11, 1919; s. Peter and Antoinette (Streimaitis) A.; educ. St. John's HS, Worcester; Marianapolis Jr. Coll., Conn.; Marian Fathers Sem.; S.T.L. Cath. U. Am. 1947; S.S.L. Pont. Biblical Inst., Rome, 1950; professed in Marian Fathers, 1941, life voWws, 1944, ordained May 20, 1945. Prof. of S. Scrip., Marian Hills Sem., Ill., 1950-32; superior provincial, St. Casimir Prov., 1951-57; gen. counselor, Rome, 1957-63; supr., 1963-66, dir. of devel., 1966-, Marianapolis Prep. A: Marianapolis Prep Thompson CT 06277

ATNALLY, EDWARD V., lawyer; b. NYC, Sept. 5, 1931; s. Edward and Olive (Deacon) A.; B.A., Fordham Coll. 1953; LL.B., St. John's U. Sch. Law 1959; wed Mary Timlin, May 31, 1958. Law assistant, Sarrogates Ct., Queens Co., NY 1960-62; partner, Davis, Polk and Wardwell 1962-71; currently partner, Gould & Wilkie. CCD tchr., St. Joseph's, Bronxville, NY 1973, lector 1970-75. Pres., Cedar Knolls Colony 1974-75; chmn., Eleventh Ward Repub. Co. Com., Yonkers, NY 1973-75; dir., St. John's Law Sch. Alumni Assn. 1964-65; Knights of Malta; Irish Hist. Soc.; Soc. of Friendly Sons of St. Patrick; Am. Bar Assn.; Am. Coll. Probate Ccl. Several articles in law journals. A: 40 Cedar La, Bronxville NY 10708

AUBREY, MARJORIE ELDORA, bus. exec.; b. Fort Wayne IN, March 7, 1919; d. Frank J. and Jessie A. (Herman) A.; asst. office mgr., Interstate Store Buying Corp., NYC 1937-43; clk. Centlivre Brewing Corp., Fort Wayne, Ind. 1943-44, pvt. secy. to pres. chmn. bd. 1944-52, asst. to pres. 1952-61; corporate asst. secy., asst. to pres. Old Crown Brewing Corp., Ft. Wayne 1961-65, corporate secy. dir., asst. gen. mgr. 1965-71, corporate secy. dir., gen. mgr. 1971- . Mem. Ft. Wayne Ch. of C. A: 2416 Dellwood Dr, Ft Wayne IN 46803

AUGELLI, ANTHONY THOMAS, judge; b. Italy, March 27, 1902; s. Lorenzo and Lucia (Aquilino) A; brought to US 1904, naturalized 1910; LL.B. N.J. Law Sch.; LL.M. Mercer Beasley Sch. of Law 1934; wed Mary Carroll, Oct. 28, 1936; ch.-Kathleen, Robert, Marie, Patricia. Adm. to N.J. bar 1930; mem. Milton, Augelli & Keane, and predecessors, Jersey City, 1930-61, partner 1935-61; US dist. judge for N.J., 1961-68, chief judge, 1968-. Hon. LLD, Seton Hall U., 1971. A: US Court House Newark NJ 07101

AUGENSTEIN, JOHN J., supt. of sch.; b. March 19, 1934; s. Otis and Genevieve (Griffin) A.; B.A. Youngstown State U.; M.Ed., Kent State U.; attended John Carroll U. & Mt. St. Mary Sem.; wed Barbara L. Davis; ch.- Donald, Karl, Paul, Diana, Nancy, Richard. Tchr., Warren G. Harding HS, Warren Ohio 1962-65; dir. of Govt. Prog. , dioc. of Youngstown 1965-68; asst. supt. of sch. 1968-72; supt. of schs. , dioc. of Youngstown 1972-. Rotary Club; Cath. Soc. Serv. of Trumbull Co., bd. mem. 1964-, bd. pres. 1970; Warren Urban League, bd. mem. 1968-70. NCEA; OCEA; Phi Delta Kappa; Am. Assn. of Sch. Adm.; Assn. for Supervision & Curriculum Devel.; Ohio Assn. for Supervision & Curriculum Devel.; NEA, Dept. of Elem. Sch. Prin. K. of C.; CFM, 1959-63; Cursillo Movement, rector Youngstown dioc. Men's Cursillo 1965; Pavla Speakers Bureau; Holy Name Soc., pres. 1960-62; Inquiry Class Co-dir., Cath. Action & Inform. Ctr. 1961-62; Liturgical Comm., St. Mary's Warren Ohio; dioc. Christian Formation Comm. 1968-70; mem. Finance Com. for Ohio Bishops & Major Superiors annual meeting 1969-; Political affairs coord. dioc. of Youngstown; Dioc. Bd. of Arbitration 1970-72; Managed budget for Dept. of Ed. for dioc. 1968-. publ. articles in ed. mag. & journals. A: 182 Woodbine SE, Warren OH 44483

AUGUSTINE, LEONARD F. JR., educator; b. New Orleans LA, Feb. 24, 1938; s. Leonard F. A.; B.A., Cath U. Am. 1959. Curr. tchr. St. Augustine HS. Active in parish of Our Lady of Lourdes. Bd. mdm. New Orleans Cath. Forensic lg.; bd. mem. Holy Ghost parish fed. credit union; bd. mem. La. HS Speech League. Mem. Natl. Ccl. of tchrs. of Eng.; Am. Forensic Assn; Natl. Forensic lg. 2nd key to cty. of New Orleans 1972; Outstanding coach awd. New Iberia Forensic Tourn., 1975; La. Speech Coach of Yr. 1975; Outstdh. Sec. Ed. of Am. 1975. A: 2412 Gen Pershing St, New Orleans LA 70115

AUMANN, REV. JORDAN (RUSSELL) (O.P.), theologian; b. Detroit MI, June 15, 1916; s. Henry John and Viola Helen (Smades) A.; B.A. Providence (R.I.) Coll. 1938; M.A., S.T. Lr. Dominican Ho. of Studies, Ill., 1939-45; S.T.D. U. of Salamanca, Spain, 1950; Ph.L. Angelicum U., Rome 1951; professed as Dominican 1939; ordained 1945; prof. of philos., theol., DePaul U., Rosary Coll., Dominican House of Studies, Angelicum, Rome; now dir. Inst.of Spirituality; pres., TSR Consultants; ed., The Priest mag.; author (see also v.17-18) The World in the Church; Christian Spirituality. A: Priory of St. Dominic, River Forest IL 60305

AUSTIN, REV. GERARD (O.P.), educator; b. Nov. 2, 1932; s. Florence (Dineen) A. (father dec.); S.T.L., Immac. Conception Coll. WDC 1960; S.T.D., Inst. Catholique de Paris 1968, Magister Sacrae Liturgiae 1968. Professed in Order of Preachers, Aug. 16, 1953; ordained June 5, 1959. Dir., liturgical studies program, Cath. U. Am.; currently asst. prof. liturgy, dept. theol., Cath. U. Am., Advisor, U.S. Bishops' Com. on the Liturgy. Mem. Cath. Theol. Soc. Am.; North Am. Acad. Liturgy; Societas Liturgica. many articles in Ephemerides Liturgicae; Scriptorum; NCE. A: 487 Michigan Av NE, WDC 20017

AXE, KEVIN H., managing editor; b. Marion OH, Jan. 20, 1941; s. Robert A. and Helen (Douler) A.; A.B. Pontifical Coll. Josephinum 1963; M.A., Marquette U. 1969 Wed Jacqueline J. Beisler, Dec. 28, 1965; ch.- Megan Denise, Kathleen Marie. Managing Ed., Claretian Publ.; bd. of dir., St. Jude Credit Union 1974-. In USA, 1966-68. Awds, Army Commendation Medal, Kappa Tau Alpha. Mem. bd. of dir., Cath. Press Assoc. 1974-. Co-author: Soldiering Today, 1970; articles in U.S. Cath. A: 1921 Keeney St, Evanston IL 60202

AYD, FRANK JOSEPH, psychiatrist; b. Baltimore MD, Oct. 14, 1920; s. Frank John and Sadie Elizabeth (Baker) A.; M.D., U. Maryland 1945; wed Rita Anne Corasaniti 1944; ch.-12. Intern at Baltimore, 1945-46; res. in pediatrics, University Hosp., Baltimore, 1946; lt. (j.g.) M.D., USNR, U.S.V.A. Hosp., Perry Point, Md., 1946-48, and staff psychiatrist, 1948-50; pvt. practice, Baltimore, 1950; lect. Cath. U. Am., 1949-50, Gregorian U., Rome, 1963-64, prof., 1966; F., Am. Psychiatric Assn., Amer. Geriatrics Soc., Amer. Acad. Psychosomatic Med.; Am. Coll. Neuropsychopharmacology (Fdr.); A.A.A.S.; A.M.A.; Royal Coll. Psych.; Australian and New Zealand Coll. Psych.; Natl. Assn. Sci. Writers. Hon. deg.: Dr. Laws, Xavier U. 1964, Mt. St. Mary's Coll. 1969, Coll. St. Elizabeth, NJ 1971, St. Edward's U., Tex. 1972; Dr. Sci., Stonehill Coll., Mass. 1970. A: 912 W Lake Av, Baltimore MD 21210

AZAR, LARRY, professor; b. Boston MA, Aug. 18, 1923; s. Samuel and Sadie (Moses) A.; wed Kathleen Patricia Bridgeman Feb. 19, 1972; B.S., Boston Coll., Mass. 1949; M.A., U. of Toronto 1950; Ph.D. 1953. Assoc. prof. St. John's U. Jamaica, NY, 1962-66; instr. and asst. prof., Fordham U. NY 1953-62. Mem. Holy Name Soc. Confraternity of Christian Doc. 1947-50, Boston, Mass. Curr. prof. philos., Iona Coll., New Rochelle, NY. Mem. AAS, NY Acad. of Sci., Am. Cath. Philos. Assn.; Am. Metaphysical Soc., Am. Philos. Assn. Mem. Rocky Hill Civil Assn. Author: Introduction to Philosophy Quiz Book; Esse in the Philosophy of Whitehead, The New Scholasticism, 1963; Challenging and a Challenge, The Thomist, 1966. H: 232-20 Union Turnpike, Bellerose NY 11426 O: Iona Coll, New Rochelle NY 10801

B

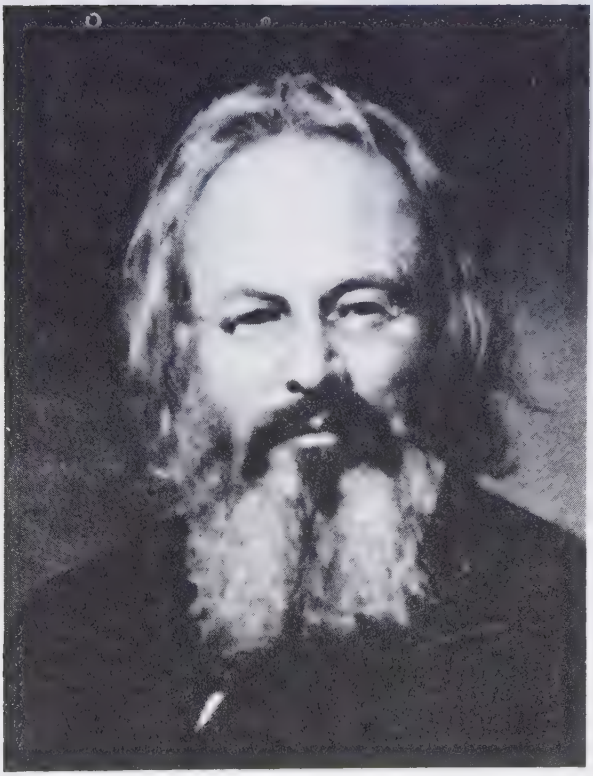

BROWNSON, ORESTES AUGUSTUS, preacher, journalist, editor and philosopher, was born in Stockbridge, Vt., on September 16, 1803, and died in Detroit on April 17, 1876. After vigorous years as a Presbyterian convert, a Universalist preacher, a Unitarian minister (and associate of Ralph Waldo Emerson), and an evangelist for his own "Church of the Future," he became a Catholic in his forty-second year. Especially through his *Brownson's Quarterly Review* he developed into one of the leading Catholic laymen of the 19th century. Author of *The American Republic* (1866) and *Civil and Religious Freedom* (1864), he was energetically concerned with social reform and with the relationship between Christianity and civilization. He is buried in the campus chapel at the University of Notre Dame.

B

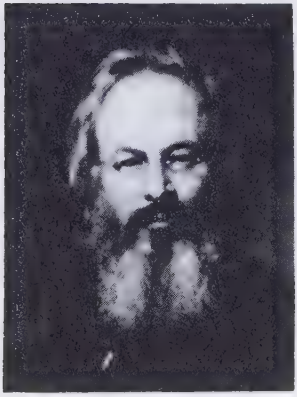

BAALMAN, WILMA ALICE JONES, occupational therapist; b. Hill City KS, June 27, 1914; d. William Thomas and Elsie Elvira (Knox) J.; wed Clarence G. Baalman, June 3, 1931; ch.-Betty Joan, Peggy Louise. Asst. to doctor, Hoxie, Kan. 1948-53; lab. asst. Sheridan County Hosp., Hoxie 1968-71, occupational therapist 1971- . Chmn. Sheridan County Democratic Com. 1968- . H: 1501 Royal Av, Hoxie KS 67740 O: Sheridan County Hospital, Hoxie KS 67740

BAATZ, CHARLES ALBERT, author, philosopher, psychologist, religious educator; b. Pt. Chester NY, April 4, 1916; s. Charles F. and Anna (Lenherr) B.; B.A., Georgetown 1942, Ph.L. 1943; Ph.D., Fordham 1966, Ma.D., Seton Hall U. 1972; wed Olga Kozoriz, Jan. 25, 1947; ch.- Terrence, Finbarr. Teacher Canisius HS 1943-45; asst. Headmaster, Oratory Sch., 1945-49; became asst. prof. of philos., Seton Hall U., 1949, assoc. prof. of educ., 1962, now prof. life mem. Amer. Cath. Philos. Assn.; Co-founder, tr. and v. pres. of NJ CCL. of Educl. Founds., 1971; co-founder of World Vocational Education Assn., 1974; Candidate for perm. diaconate (ordination Dec. 1975); Elected chmn. dept. of gen. professional education July 1, 1974; graduate and undergrad. studies; co-founder of Religious Education Program. K of C. A: 168 Village Rd, South Orange NJ 07079

BABAK, VERY REV. MSGR. NICHOLAS, educator; b. Nanticoke PA, July 17, 1915; s. Theodore and Tekla (Sernowska) B.; educ. Innsbruck Sem., Austria 1938; St. Mary's Sem., Balt. 1940-41; Cath. U. Am. 1943. Ordained at Phila. Dec. 4, 1943 in Ukrainian Catholic Rite; dioc. consultor 1951- ; pastor St. Josaphat ch. Named papal chamb. 1953. A: 940 E Ridge Rd, Rochester NY 14615

BABCOCK, MARY ELLEN, pediatrician; b. Hammond IN, Feb. 26, 1941; d. James Willard and Mary Frances (Pictor) B.; B.S., Marian Coll. 1964; M.D., Ind. U. 1968. Pediatric intern, Ind. U. Med. Center, Riley Hosp. 1968-69, pediatric resident 1969-70; fellow in child psychiatry U. Penn., Phila. Child Guidance Center 1970-71; fellow in child devel. Ind. U. Med. Center, Indpls. 1971- . H: 3421 Ashley Lane, Indianapolis IN 46224 O: 1100 W Michigan St, Indianapolis IN 46207

BABIN, PATRICK N., co. v. pres.; b. Anson ME, June 22, 1929; s. Patrick and Arlene (Grenier) B.; B.S.B.A., Wayne State U. 1961; wed Barbara Ann Growe, Aug. 30, 1952; ch.- Mark Alan, Daniel Patrick, Anne Marie, Sharon Anne. Various posns. in finance area of Chrysler Corp. 1957-67; mgr.-financial control, G.T. Schjeldahl Co. 1967-69; controller, asst. secy. of Michigan Bakeries, Inc. 1969-71; v. pres., Wolverine World Wide, Inc. v. pres. exec. bd. PTA. Commendation Medal USAF 1956 for meritorious serv. in intelligence 1954-55. Mem. NAA, APICS; Soc. for Prop. of the Faith; parish ccl. (chmn. Finance com. 1971-73). A: 2233 Plymouth SE, Grand RaPids MI 49506

BACH, MARY CATHERINE, newspaperwoman; b. Milwaukee WI, Sept. 10, 1942; d. Woodrow John and Marcella Marguerite (Connelly) B.; B.A., Marquette U. 1964. Copyreader Hi-Time mag., Milw. 1964; reporter Suburban Life Newspaper, LaGrange, Ill. 1964-65; reporter, women's editor Scottsdale Progress, Ariz. 1965-66, women's and religion editor 1967- , now spl. events editor; admin. asst. pub. rlns., City of Scottsdale 1966-67. Awd. of yr. Ariz. Newspaper Assn. 1968; 1st place awd., women's pages under 25,000 Penney-Mo. competition, 1970. A: 15th St, Phoenix AZ 85014

BACHER, MSGR. ROBERT EDWARD; b. Akron OH, Feb. 17, 1924; s. Andrew and Hilda (Newkome) B.; educ. St Charles Coll., Md. 1942-43; St. Mary Sem., Cleve., 1943-48; M.A., John Carroll U. 1956; Ph.D., West. Res. U. 1960. Ordained 1948. Curate, St. Aloysius Ch., Cleve. 1948-54; prin. Borromeo Sem. HS 1954- ; v. rector Borromeo Sem. 1959-61; rector 1961- ; mem. grad. council St. John Coll., Cleve.; lect. John Carroll U., Cath. U. Am.Pres. Dioc. Prins. Assn. 1959-60; cont. educ. for priests 1971; Exec. Dir. Bishops Com. on Priestly Formation 1972. Named dom. prelate. A: 1312 Massachusetts Av, NW Washington DC 20005

BACHHUBER, EDWARD AUGUST, surgeon; b. Mayville WI, March 13, 1912; s. Alphonse E. and Marie (Bach) B.; B.S., U. Wisc. 1935; M.D., Havard 1937; Cert. U. PA. Grad. Sch. of Med. 1941; wed Romano Ryan, Oct. 18, 1941; ch.- Patricia, Edward, Timothy, Stephen, Daniel, Elizabeth, Mary, Thomas. Res., Milw. County Hosp., 3 yrs; prac. of surg., Milwaukee, 1947- ; Assoc. prof. of surg., assoc. dean, Marquette U. School of Med., 1956-65; Med. Coll. of Wisc., prof. surg., 1970- . Dipl. Amer. Bd. of Surg. In USA, lt. to lt. Col., M.C. 1941-45. Mem., A.M.A., Wis. and Milwaukee Surg. Soc., ACS, Wisc. Heart Assoc., Wis. Thoraic Soc., Wisc. Tbc. & Resp. Dis. Soc., Amer. Cancer Soc. Delta Tau Delta, Sigma Sigma. H: 607 River Dr, Mayville WI 53050 O: 8700 Wisconsin Av, Milwaukee WI 53226

BACQUE, HARVEY G., editor; b. Oct. 12, 1943, s. Edward and Eura (Voiselle) B.; B.S., U. S.W. La. 1968; wed Mary Canavan. Asst. dir. , serv. dept., K of C Supreme Ccl.; ed., Program Supplement, Columbian Squires Newsletter. Mem. : St. Anthony's Ccl. (3); Bp. DuBourg Gen. Ass., La. 1968. Awd. : Knight of Yr. 1966; Man of Yr. , Holy Name Soc. 1964. A: P O Box 87, East Haven CT 06512

BADER, SISTER DIANA (O.P.); b. Vancouver, B.C., Can., July 7, 1933; US Cit. 1957; d. Martin Nicholas and

Marjorie Josephine (Hartney) B.; B.A., Seattle U. 1957; Ph.D., Sch. Theol., St. Mary's U., Ind; post-doctoral stud., Grad. Theol. Union, Berkeley 1969. Professed in Cong. of Holy Cross, Dominican Srs. June 14, 1952. Assoc. prof., Seattle U. 1962-71; dir. adult educ., archdioc. Seattle 1971-. Local com. on hunger; curr. Coord. of volunteers for rehabilitation, city jail; bd. dir., nsg. home visit prog. Natl. sr. formation conf. 1962-64; dir. of house studies, Dominican srs. 1961-67; governing bd. Dom. sr. 1968-72; Wash. comm. for ministries in higher ed. 1972-74; pres. srs. ccl., archdioc. Seattle 1973-; v.pres., ch. ccl. of Gr. Seattle 1974-; NW ed. repr. natl. assoc. of women rel.; region XII repr., natl. adult ed. adv. com; coalition task force on women and rel. Mem. ccl on study of rel.; rel. ed. assoc. A: 907 Terry Av, Seattle WA 98104

BAER, ALICE DOROTHY, pub. co. exec.; b. Coloma MI, March 2, 1911; d. George and Elizabeth (Breidinger) Lorenz; B.A., Western Mich. U. 1933; M.A., Loyola U., Chicago 1939; wed Frederick William Baer, May 14, 1949; ch.-Mary Alice, William Gerard. Tchr., Convent Sacred Heart, Chgo. 1934-38, Loretto HS, Chgo. 1942-43; prodn. planner, Container Corp. Am., Chgo. 1943-49; secy. Reardon Baer & Co., Cleve. 1962-71, pres. 1971- . A: 10232 E River St, Elyria OH 44035

BAER, REV. JOHN EDWARD; b. Streator IL, April 16, 1930; S.T.B. , Gregorian U. 1955, S.T.L. 1957, S.T.D. 1963; M.A., Loyola U. 1961. Prin., HS, Cal. 1960-61; chmn. dept. of educ., Coll. men, U. San Diego 1963-64; Pres., St. Francis Coll. 1964-67; Coll. men, U. San Diego 1967- . Mem. NCEA; Cath. Theol. Soc. Am. A: U of San Diego, San Diego CA 92110

BAETEN, REV. DAVID R., exec. dir., NACC; b. Green Bay WI, March 11, 1936; s. Christian and Viola (Hockers) B.; B.A., St. Francis Sem., Milw. Ordained for dioc. of Green Bay June 9, 1962. Chaplain, Mercy Med. Center, OshKosh 1965-72; coord. of health affairs, dioc. of Green Bay 1970-72; exec. dir. natl. assn. of Cath. Chaplains. Mem. Assn. of Mental Health Clergy; Assn. of Clinical Pastoral Educ. A: 1312 Massachusetts Av NW, Washington DC 10005

BAHR, SISTER ROSE THERESE, educator; b. Great Bend KS, March 1, 1930; d. Frank W. and Mary (Schneider) B.; B.S. nursing, Cath. U. Am. 1960, M.S. nursing 1962; Ph.D., St. Louis U. 1967. Nursing supv., St. Francis Hosp., Carlsbad, NM 1954-58; dir. nursing, St. Mary's Hosp., Enid, Okla. 1962-63; mem. faculty Sacred Heart Coll., Wichita, Kans. 1967-70, asst. prof. psychology 1967-70, dean acad. affairs 1967-69, chmn. dept. nursing 1969-70; asst. prof. nursing, asst. chmn. grad. program in nursing, dept. nursing ed. U. Kans. 1970- . Nursing ed. cons. 1963-68, 1970- . Mem. exec. com. Upward Bound Program, Wichita 1967-70; Am., Kans. (dist 2d v. pres. 1968- , secy. v. chmn. 1968-) nurses assns; Natl. Kans. leagues for nursing; Am. Assn. Higher Ed. A: 1420 N 78th St, Kansas City KS 66112

BAILEY, JOHN MORAN, lawyer; b. Hartford CT, Nov. 23, 1904; s. Michael and Louise (Moran) B.; A.B. Cath. U. Am. 1926, LL.B. Harvard 1929; wed Barbara Leary, Aug. 1, 1933; ch.-Louise (Mrs. Conrad Kronholm), Barbara (Mrs. James Kennelly), Judith and John. Adm. to Conn. & Mass. bars, 1929, and to US Dist. Ct.; exec. sec. to Mayor of Hartford, 1931-44; judge Munic. Ct., 1933-35, 1939-41; sr. partner, Bailey & Wechsler; chmn. Conn. State Dem. Comm., 1946, Natl. Comm., 1961-; dir. St. Francis Hosp., etc.; fdr. comm. Hartford U.; K of C (4), Elks, Cath. U. Am. Alumni (gov.), Burning Tree Club, etc. H: 150 Scarborough St, Hartford CT 06105 O: 266 Pearl St, Hartford CT 06103

BAILEY, SISTER ROBERTA, educator; b. Wilmington DE, Oct. 24, 1938; d. William Thomas and Eliaabeth (Donahue) B.; B.S., Bellarmine-Ursuline Coll. 1969; primary certif. Mid-West Montessori Tchr. Trng. Ctr. 1969. Tchr. elem. sch., Jacksonville Beach, Fla. 1959-60, 1961-64; tchr. Miami, Fla. 1960-61, librarian 1964-67; tchr. Montessori Sch., Louisville 1968-69; Prin., St. Martha's Sch., Sarasota 1970; dir. Priory Montessori Sch., San Antonio, Fla. 1971- ; instr. St. Leo Coll., Fla. 1971- . Mem. Am. Montessori Soc. A: PO Box 106, San Antonio FL 33576

BAKER, BERNARD ROBERT II, lawyer; b. Toledo OH, Nov. 19, 1915; s. Joseph Lee and Grace (O'Neil) B.; A.B., Kenyon Coll. 1936; J.D., Harvard 1941; wed Elinor Shutts, Oct. 16, 1943; ch.-Bernard Robert III, Lynn Agnes. Admitted to Ohio bar 1946. Practice in Toledo 1947- ; partner Boxell, Bebout, Torbet & Baker 1950- . Pres. B.R. Baker Co. 1946-60; v. chmn. US Com. for UN 1955-62. Trustee Rutherford B. Hayes Fdn.; Goodwill Industries Toledo; St. Vincent Hosp. In USNR, lt. comdr. 1940-45. Boys Club Bronze Keystone awd. 1965; named Toledo Outstanding Man of Year 1948. Mem. Am., Ohio, Toledo bar assns. Toledo Ch. of C. H: 29831 E River Rd, Perrysburg OH 43551 O: Toledo Trust Bldg, Toledo OH 43604

BAKER, CECIL GRAUL, physician; b. Altamont IL, July 4, 1917; s. Cecil Heber and Mabel (Graul) B.; B.S. St. Louis U. 1938, M.D. 1942; wed Mary Madine English, Aug. 21, 1943; ch.-Paul, Kevin, Craig, Teresa, Peter, Mary, Barbara, John, Jane. Res. in neuropsych., St. Louis U. Schls. of Med., 1946-49; 1st lt. to maj. MC AUS 1943-46; pvt. prac., 1950-51; actg. chief, later chief, psych., Ia. City Vets. Hosp., 1952-54; asst. supt. Ida. State Hosp., Blackfoot, 1954-56; supt. S. Dak. State Hosp., 1956-60, supt. Mich. State Hosp. 1969-. Lutheran convert. Mem.: A.M.A., Am. Psych. Assn., Guild of Cath. Psych., Alpha Kappa Kappa, etc. Dem. H: 91 Campbell St, Newberry MI 49868 O: State Hospital, Newberry MI 49868

BAKER, REV. KENNETH WARD (S.J.); b. Tacoma WA, Nov. 12, 1929; B.A., Gonzaga U. 1953; S.T.L., Innsbruck U. 1961; Ph.D., Marquette U. 1967; Instr. philos., Gonzaga U. 1961-63; lectr. Theol., Marquette U. 1966; asst. prof., Gonzaga U. 1967- . Author: The Transcendental Philosophy of Emerich Coreth and Karl Rahner, 1965; contbr. articles to schol. journals. A: Gonzaga U, Spokane WA 99202.

BAKROW, WILLIAM J., coll. pres.; b. Apr. 22, 1924; s. Leonard A. and Edith (Strasberg) B.; B.A., Brown U., R.I. 1948; M.S., Indiana U. 1958, Ed. D., 1960; wed Marie Walsh, Feb. 2, 1951; ch. - Bruce, Karen, Lance. Dir. development, Canisius Coll., N.Y. 1961-66; dir. dev., U. Buffalo 1966-69; pres., Motorola Exec. Inst., Ariz. 1963-73; currently pres., St. Ambrose Coll., Iowa. A: St. Ambrose Coll, Davenport Iowa 52803

BALAS, REV. DAVID L. (O.Cist.), educator: b. Hungary Aug. 6. 1929, US cit. 1964; s. Laszio and Maria (Balas) B.; educ. St. Bern. Theol. Acad. of the Cist. Order, Zirc, Hungary; Ph.B. Pontifical Athenaeum Anselmianum, Rome 1951; S.T.B. 1954, S.T.L. 1956, Ph.L. 1958, S.T.D. 1963. Professed in Cistercian Order 1954; ordained 1954. Chmn. theol. dept., U. Dallas 1967-74, dir. Grad. Div. in theol. 1974-75, curr. prof. theol. Mem. Southwestern Theol. Schs. (pres. 1973-74); Am. Cath. Philos. Assn.; Assn. Symbolic

Logic; Ccl. mem. Am. Soc. Ch. Hist. 1973-75): Am. Acad. Rel.; trustee, Cistercian Pre. Sch., Irving, Tx. Carnegie Grant, summer 1964; Am. Ccl. of Learned Soc. Summer Rsch. Grant. Author: Metousia Theou: Man's Participation in God's Perfections according to St. Gregory of Nyssa, 1966; articles in: Anglican Theol. Rev.; Ch. Hist.; New Cath. Ency.; Supplement; Proceedings of the Cath. Theol. Soc. Am. A: Rt 2 Box 1, Irving TX 75062

BALAVENDER, DORIS GROMAN, real estate; b. New Britain CT, Jan. 3, 1929; d. Henry George and Mary (McAloon) Groman; wed Raymond J. Balavender, Aug. 5, 1950; ch.-Henry, Mark, Raymond, Paul, Alan. Licensed in real estate sales 1966- , New Britain, Conn. realtor 1970- . Mem. New Britain Democratic Town Com 1971; mayor's Ccl. Human Relations 1972; New Britain Bd. Realtors (v.pres. 1972, chmn. multiple listings 1972, exec. bd. 1970-72); New Britain Ccl. Cath. Women; St. John the Evangelist Ladies Guild (pres. 1966-67), St. Ann's Parent and Tchrs. Assn.; St. Thomas of Aquinas Mothers. H: 23 Judd Av, New Britain CT 06051 O: 19 Bassett St, New Britain CT 06051

BALCO, METHOD MATTHEW, exec; b. Newark NJ, Oct. 18, 1918; s. Matthew and Teresa (Sanglala) B.; M.A., Teachers Coll., Slovakia, 1941; wed Maria Zerora 1959. teacher, Slovakia, 1941-45; pres, Balco Cath. Supply Corp, 1948- v.p. Slovak Cath. Fed. of Am. 1959-62; Am.-Slovak div. dir. Repub. Natl. Comm., 1956-60, Am. Fund for Slovak Refugees, Inc., exec. dir., 1969 Slovak World Cong., chmn., social welfare dept. 1971, U.S. Small Bus. Admin. Advis. Council, N. Y. Dist, 1971-, Slovak Am. Repub. Fedn. , pres 1972-. A: 92-31 57th Av., Elmhurst NY 11373 O: 321 Broadway, New York City 10007

BALDUS, ALVIN, congressman; b. Hancock County IA, April 27, 1926; A.A., Austin, Minn. Jr. Coll. 1949. Wed A. Lorayne Reiten, Sept. 26, 1959; ch.- Deborah, Rebecca, Bruce, John. Elected to Wisc. St. Assembly from Dunn Co., 1966, re-elected 1968, 1970, 1972. Asst. Majority Floor Leader 1972; Chmn., Higher Ed. Sub-Com. of State Bldg. Comm. , V. Chmn. : Ins. & Banking Com., State Aff. Com. , Joint Survey Com. on Retirement Systems and Retirement Research Com.; Mem. : Assembly Rules Com., Wisc. St. Bld. Comm., U. Wisc. Med. Cntr. task force, bd. dir. Wisc. State Agencies Bld. Corp., Wisc. State Public Bld. Corp. Elected to the U.S. Congress Nov. 5, 1974; mem.: House Agriculture Com., House Com. on Small Business. In USA 1951-53. Mem. Investment Broker, Investors Diversified Services 1963-74; Manufacturer's Agent Farm Machinery 1953-63. Served in Merchant Marine, World War II 1944-46, European & Asian theatre; Korean War Veteran. Mem. American Legion; Disabled American Veterans; Dunn County Historical Soc. , Am. Cancer Soc. H: 6721 Pine Creek, McLean VA 22101, O: House of Representatives Longworth Post Office, Washington D.C. 20515

BALDWIN, REV. EDWARD J., exec. dir.; b. Detroit MI, Jan. 29, 1930; s. Charles and Mary (Sullivan) B.; B.A. Sacred Heard Sem. 1951; M.A. Classics, 1963; grad. studies, Fordham U., U. Detroit, Wayne St. U. Ordained, archdioc. Detroit, June 4, 1955. Curate, St. Mary of Redford 1955-60, St. Peter, Harper Woods 1960-61, Immaculate Heart of Mary, Scarsdale, NY 1961-62, St. Joseph, Trenton, MI 1962-72; tchr., Sacred Heart Sem. Coll. 1966; Newman chapl., Schoolcraft Coll., Livonia, MI 1964-65; curr. exec. dir., Natl. Ctr. for Church Vocations. Dir. of Vocations, archdioc. Detroit, 1965-; dir., Permanent Diaconate Prog., 1969-; v. pres., Natl. Conf. Dioc. Vocation Directors, 1967, pres., 1971; cons., Bishops' Com. on Permanent Diaconate, NCCB 1969- ; chapl. faculty, O.L. of Mercy HS, Farmington, MI, 1969; Co-Host for Ecumenical TV Series DIALOGUE, Channel 7, Detroit, MI, 1971; Civilian Aux. Chapl., 323rd Medical Unit, USA 1971. A: 305 Michigan Ave 6th Fl., roit MI 48226

BALDWIN, ELIZABETH M., social work; b. NYC, July 15, 1939; d. Daniel H. and Mary (McNamara) B.; B.A., D'Youville Coll. 1961; M.S.S., St. Louis U. 1963. Clin. social worker, VA Center, Los Angeles 1966; med. social worker, Providence Hosp., WDC 1963-65, 1966-67, asst. dir. dept. social work 1967-68, dir. dept. social work 1968-72; dir. social services, Georgetown U. Community Health Plan 1972- . Service awd. D.C. div. Am. Cancer Soc., 1967. A: 6220 31st St NW, Washington DC 20015

BALDWIN, MARSHALL WHITHED, educator; b. New Haven CT, March 30, 1903; s. Chas. Sears and Gratia Eaton (Whithed) B.; B.A. Columbia U. 1924; Cambridge U., Eng. 1924-25; M.A., Princeton U. 1926, Ph.D. 1934; wed Helen Muhlfield, June 18, 1936; ch.- 2. Instr. hist., Yale 1926-28, Rutgers 1930-31; U. instr. U. NY 1932, asst. prof. 1935, assoc. prof. 1937; prof. 1954; prof. emer. 1972. Author: Raymond III of Tripolis and the Fall of Jerusalem, 1140-1187, 1936; The Medieval Papacy in Action, 1940; History of Europe, 1949; The Medieval Church, 1953; History of the Crusades, co-ed vol,, 1955; Christianity through the 13th Century, ed. 1970. Convert 1930. Dem. A: 82 Ditmars St, Bronx NY 10464

BALDWIN, MOST REV. VINCENT JOHN, bishop; b. Brooklyn NY, July 13, 1907; s. John and Josepha (Haefelein) B.; grad. St. Francis of Assisi Sch., 1921; Cathedral Coll. 1921-26; Immac. Concep. Sem., 1926; B.C.L. Gregorian U., Rome, 1929, S.T.D. 1932; ordained, Rome, July 26, 1931; papal champ., 1948; domestic prel., 1959. Apptd. curate, Holy Name Ch., Bklyn., 1932, mem. Blkyn. Dioc. Marriage Court, 1934, sec., 1944. promot. justitiae, 1954; v.-chancel., 1949; pastor, St. Boniface Ch., Sea Cliff 1953, St. Aloysius Ch., Great Neck, 1956; chancel., cons., Rockville Centre Dioc., 1957, vicar gen., 1957; pastor St. Joseph Ch., Garden City, 1960-; apptd. auxil. bishop of Rockville Center, June 4, 1962, consec., July 26, 1962. A: 130 5th St, Garden City NY 11530

BALFE, BROTHER TIMOTHY J. (F.S.C.); b. Bacon NY Sept. 17, 1930; s. James and Gertrude (Heartney) B.; B.A., Cath. U. AM. 1953, S.T.L. 1962; M.A., Fordham U. 1958. Professed in Bros. of Christian Sch., Sept. 8, 1949. Chmn., rel. dept., St. John's Coll. HS 1970-71; asst. dean, Sch. Theol., Cath. U. AM., 1971-73; curr. exec. secy., Christian Bros. Province of L.I.-New England, 1973-. Deanery Consultant, Dioc. Providence, 1975-; Instr. in Sem. of O. L. of Providence, Warwick, 1973-75; Instr. in Perm. Diaconate Trng Prog. , Dioc. Providence, 1974-. Bd. Mem., Natl. Prisoners' Reform Assoc., Cranston, 1975-. Mem., Cath. Biblical Assn. Am. Cath Theo. Soc. Phi Beta Kappa, 1953. A: Christian Brothers Center, 635 Ocean Rd, Narragansett RI 02882

BALL, WILLIAM BENTLEY, lawyer; b. Rochester NY, Oct. 6, 1916; s. Walter Bentley and May (Foley) B.; W.R.U. 1940; J.D., Notre Dame U. 1948 (ed. law review); wed Caroline Cook, June 26, 1943; ch.- Virginia Mary. Atty., W. R. Grace & Co., N.Y.C. 1948-52; Chas. Pfizer & Co. 1952-55; prof. of law, Villanova U. 1955-60; acct. on ch.- state relats. 1963-; gen. counsel, Pa. Cath. Conf. 1960-68. Mem., firm Ball & Skelly 1968-; dir., Our Lady of Angels Coll.; dir., St.

Thomas More Inst., Natl. Comm. for Amish Rel. Freedom; mem., Am. and Pa. bar assns.; Am. Law Inst.; chmn., Com. on Legal Ed. and Bar Admission; Pa. Bar Assn. 1972-; adv. com. on Appellate Court Rules; Pa. Supreme Ct. 1972-. Hon. LL.D., Cath. U. Am. 1964; LL.D., St. Charles Sem. 1973. H: 854 Wynnewood Rd, Camp Hill PA 17011 O: 127 State St, Harrisburg 17101

BALTAZAR, EULALIO R.; b. Philippines, Jan. 11, 1925; B.S. Agr., U. Philippines 1945; A.B., Berchmans Coll., Philippines 1949, M.A. 1952; M.A., Woodstock Coll. 1959; Ph.D., Georgetown U. 1962; Instr. philos., U. Dayton 1962-64, asst. prof. 1964-67, assoc. prof. 1967-; vis. prof. theol., St. Bernard's Sem. 1968. Author: Teilhard and the Supernatural, 1966. A: U of Dayton, Dayton OH 45409

BAMBERGER, CLINTON E. Jr., dean school of law; b. July 2, 1926; s. Edward and Anna (Russo) B.; B.S., Loyola Coll., Balt., 1949; J.D., Georgetown U., Wash. DC 1951; wed Katharine Elizabeth Kelehar, Feb. 16, 1952; ch.-Edward C. II, Christine Ann. Law Clerk to Judge Charles Markell, Ct. of Appeals, Md. 1951-52; assoc. and partner with Piper & Marbury, Balt., 1952-69; asst. atty. Gen. of Maryland 1958-59; natl. dir., Legal Serv. Prog., US office of Econ. Oppor. 1965-66; Del., Const. Convention of Maryland 1967; visting prof. of law, Stanford U., Stanford, Ca. 1974-75; dean, Sch. of Law, Cath. U. Am., 1971-. Mem., Pres. Adv. Bd., St. Mary's Sem. and U., Balt., 1973-; mem., comm. on Peace & Just. of US Cath. Conf. Bicentenial Comm. Pres., Jun. Bar Assn., Balt. City 1961-62; chmn., Comm. on Legal Ed. 1962-64, comm. on Legal Serv. of Maryland St. Bar Assn. 1965; chmn., Comm. on Prof. Ethics 1964-65; comm. on Representation of Indigent Def. of the Bar Assn. of Balt. City 1965; chmn. bd. of trustees, municipal hosp. of Balt.; pres., Maryland's Blue Cross Corp.; pres., Natl. Legal Aid & Def. Assn. 1971-73, v. pres. 1973-. Mem.: bars of the Supreme Court, US; US Court of Appeals (4th circuit); US Dist. Courts of Maryland, Dist. of Columbia; Court of Appeals of Maryland; Am. Law Inst.; Am. Bar Assn.; bd. of dir., exec. comm. of the Lawyers' Comm. for Civil Rights Under Law; bd. dirs., Micronesian Legal Srv. Prog., Inc.; bd. of dir., Am. Indian Lawyer Trng. Prog.; bd. of governors, Soc. of Am. Law Tchrs.; bd. dir., Citizens Comm. Center. Author of numerous articles in legal aid and law publications and other publications and reviews. A: 3515 Shepherd St, Chevy Chase MD 20015

BANAS, EMIL MIKE, physicist; b. Chicago IL, Dec. 5, 1921; s. John Jos. and Rose (Valcicak) B.; B.A., Ill. Ben. Coll. 1943; ensign USNR sch. at U. Notre Dame 1943; Ph.D., U. Notre Dame 1950-55; post grad., DePaul U.; wed Margaret Fagyas, Oct. 9, 1948; ch.- Mary Katherine, Barbara Ann. Plymouth Drama Festival 1947; drama coach, instr., math., physics, Ill. Ben. Coll. 1947-49; Ind. Civil Serv. 1949-50; physicist, Standard Oil Co., rsch. and devel. 1955- . In USNR, lt. col., ret. 1943-47; Ill. Ben. Coll. Alumnus of the yr. 1965. Mem. Am. Physical Soc.; Am. Chem. Soc.; Sigma Pi Sigma; Sigma Xi; Ill. Ben. Alumni Assn., (pres. 1959-61). Dem. A: Standard Oil Co, Box 400 Naperville IL 60540

BANCHERO, JULIUS THOMAS, chem. engr.; b. NYC, June 18, 1914; s. John and Mary (Ponte) B. A.B., Columbia 1933, B.S. 1935, Ch. E. 1936; Ph.D. U. Mich. 1950; wed Faye Mambourg, June 11, 1938; ch.- Julia, Mary, Barbara. Chem. Engr., Carbide & Carbon Chem. Corp., 1936-38; chem. engr. instr. U. of Detroit, 1938-41, U. of Mich., 1943-49, asst. prof., 1949-55, assoc. prof., 1955-58, prof, 1958-59; prof. and head of dept., Notre Dame, 1959-; mem. ACS, AIChE, ASEE.A: 202 S Jacob St, South Bend IN 46615

BANET, REV. CHARLES HENRY (C.Pp.S.); b. Fort Wayne IN, Dec. 8, 1922; s. Henry and Marie (Henry) B.; B.A., St. Joseph Coll. 1950, M.L.S., U. Mich. 1951. Professed in Soc. of Precious Blood Dec. 8, 1945; ordained March 25, 1949. Libn., St. Joseph Coll. 1965 -. Prov. Consultor 1965-70; dir. Precious Blood Institute 1955-65. Mem.: Indep. Coll. and Univ.; Assoc. Coll. of Ind.; Natl. Cath. Ed. Assoc. Author: Our Lady and the Precious Blood 1961. Hon. D. Litt, Calumet Coll. 1970. Phi Kappa Phi; Beta Phi Mu, Blue Key. A: St. Joseph's Coll, Rensselaer, IN 47978

BANGERT, DOLORES HELENA, banker; b. Fort Wayne IN, May 13, 1934; d. Joseph William and Ruth (Rhine) Gongawaree With Lincoln Natl. Bank & Trust Co., Fort Wayne 1952- , systems analyst 1969-70, systems mgr. 1970-71, systems and program mgr. 1972- , asst. cashier 1970- . Mem. adv. com. Ivy Tech., Fort Wayne 1972- . Mem. Am. Bus. Women's Assn. (named Woman of Year 1972); Natl. Assn. Banking Women. H: 1430 Reckeweg Rd, Fort Wayne IN 46804 O: 116 E Berry St, Fort Wayne IN 46802

BANKS, REV. ROBERT J., sem. rector; b. Feb. 26, 1928; s. Robert J. and Rita (Sullivan) B.; A.B., St. John's Sem. 1949; S.T.L., Gregorian U., Rome 1953; J.C.D., Lateran U., Rome 1957. Ordained for archdiocese of Boston, Dec. 20, 1952. Prof. canon law, St. John's Sem., Boston 1959-71, rector 1971- . Judge in Tribunal 1971- . Mem. Comm. of Accredition of Assn. of Theol. Schs.; NCEA; CLSA. Contbr. numerous articles in scholarly journals. A: St. John's Sem, 127 Lake St, Brighton MA 02135

BANN, RICHARD CURTIS, exec.; b. St. Paul, May 28, 1923; s. Wm. and Ann (Clark) B.; educ. St. Thomas Coll. 1941-43, Ohio U. 1944; wed Elizabeth Casper, Aug. 24, 1946; ch.- Richard, Ann, Patricia, William, Joseph, Michael, Mary. Bann Inc., printers, salesman, 1946, pres., 1952-. In AUS 1943-46. Mem. Jesuit Retreat League, K of C, Pool and Yacht Club, Serra Intl., Town and Country Club. H: 1390 Christensen St, St Paul MN 55118 O: 2777 Eagandale Blvd, St Paul MN 55121

BANNON, BROTHER CHRISTOPHER (C.P.), provincial director; b. Norfolk VA, Dec. 15, 1936; s. Martin Joseph and Elizabeth David (Glenn) B.; professed in the Passionists Sept. 6, 1968. Bd. dir. Tri-State Food Rsch. Ctr. for Rel. Instns. 1967-74; dir. confraternity of the Passion, Pittsburgh 1968-74; assoc. retreat dir. , St. Paul of the Cross Retreat House, Pittsburgh 1968-74; curr. provincial dir., Confraternity of the Passion; Brighton dir., confraternity of the Passion; dir. Natl. Shrine of Our Lady of Fatima; dir. Crusaders of Fatima. A: St Gabriel's Monastery, 159 Washington St, Brighton MA 02135

BANNON, REV. JOHN FRANCIS (S.J.), historian; b. St. Joseph MO, April 28, 1905; s. William Joseph and Clara (Shortle) B.; A.B., St. Louis U. 1928, A.M. 1929, S.T.L. 1936; Coll. St. Louis, Isle of Jersey; U. Kans. ; U. Colo.; Ph.D., U. Cal. 1939. Joined the Jesuits Sept. 1, 1922; ordained at St. Mary's, Kans., June 23, 1935. Instr. St. Mary's Coll. H.S. 1929-30, St. Mary's Coll. 1930-31, Regis Coll. 1931-32; asst. in hist., St. Louis U. 1932-36, instr., Marquette U. 1936, U. of S.F. 1939, St. Louis U. 1939-41, asst. prof. 1941, dir. dept. 1943-; chmn. dept. 1943-71, assoc. prof. 1944, prof. emeritus 1949-73, vis. prof. Mt. St. Mary's Coll. (CA) 1964-, U. of Colo. 1965-, U. of Cal.-Santa Barbara

1967-68, U. of New Mexico 1971-72; vis. prof., Utah St. U., summer 1972, vis. prof. Colo. , fall 1974; editor Historical Bul. 1943-50; pres. West. Hist. Assn. 1965-66; D.H.L. (honoris causa), Rockhurst College 1973. Author (see also v 17) Indian Labor in the Spanish Indies, 1966; The Spanish Borderlands Frontier, 1970. A: Jesuit Hall, St Louis U, 3601 Lindell, St Louis MO 63108

BANOCZI, JEANNETTE BERNADETTE BOULAY, broadcasting co. exec.; b. Dracut MA, Jan. 21, 1922; d. Albert Anthanas and Rhea Marie (Venne) Boulay; student pub. schs.; wed Humbert R. Pennino, Dec. 14, 1946 (dec. 1955); ch.-Jeannette Claire, Madelaine Lynn, Naomi Gloria; wed (2nd,) John R. Banoczi, July 16, 1960. First trumpeter, Phil. Spitalny Hour of Charm, All Girl Orch., NYC 1940-42; tchr. trumpet, NYC 1941-46; pres., Pennino Music Co. Inc., Los Angeles 1946- , Radio Sta. KGGK, Garden Grove, Cal. 1961-66, Radio Sta. KNOB, Anaheim, Cal. 1966- , Radio Station KCNA, Henderson, Nev. 1970- . A: 4955 Los Feliz Blvd, Hollywood CA 90027

BANTLIN, MARGUERITE; b. Dec. 12, 1936; d. A.W. and Marguerite (Dunn) Schaaf; educ. Loretta HTs. Coll.; wed Frank Lund Bantlin Aug. 8, 1957; ch.-Stephanie, Georgeann, Frank William, Arthur, Jennifer, Karen. Mgr., Bur. Infor., dioc. Tuscon; assoc. ed. Arizona Register. Pres., Tucson Sch. Bd. 1970; charter del., Tucson Ecumenical Ccl. (bd. dirs., secy. 1966-, curr. pres.); mem. St. Ambrose Parish Ccl. 1969. Corresp. Secy., Ariz. Press Women. Contbr. numerous articles in Cath. newspapers and mags. Winner, Ariz. Press Women and Natl. Fed. of Press Women Communic. Contest 1974-75.A: 64 W Ochoa Tuscan AZ 85701

BARBACANE, JEANNETTE; b. Chester PA, Aug. 10, 1948; d. Joseph and Jeanette Theresa (Kamensky) B.; B.A., Psych., Cabrini Coll., Radnor, Penn. 1970; M. Ed. Sec. Counseling, Millersville St. Coll. Penn., 1973. Motel mngr. (summer resorts) 1970, 1971, 1972; grad. asst. 1971-73; tchgr. 1970-71; sch. counsl. 1973; curr. ministerial counselor, Team Ministry. Mem. Natl. Campaign for Human Devel. 1975-; mem. Citizens Coalition for the Justice Comm. 1974-; bd. mem. Rap House 1974, mem. vol. group in Operations of Rap House 1974-75. A: 805 Meadow Av, Scranton PA 18505

BARBER, BLANCHE; b. Detroit MI, July 17, 1916; d. Martin and Agnes (Murphy) Burkheiser; wed Buford Oren Barber, August 17, 1946, ch.—Martha, Veronica, Claudia. Superv., Purchasing dept., Packard Motor Co. 1935-50; admin. asst., dept. of Christian Service, archdioc. Detroit 1970-74, curr. director. Mem., Archdioc. Pastoral Ccl. 1973-; chpsn., Archdioc. Conciliation Panel 1970-. Volunteer Action Center United Comty. Services, planning com. 1972-, forum 1973-. Mem., Detroit League of Cath. Women, Cath. League for Rel. and Civil Rights, Michigan Partners. A: 305 Michigan Av, Detroit MI 48226

BARBOUR, SISTER JANE MARIE, educator; b. Owesboro KY, Feb. 13, 1905; d. Charles Hall and Jane Marie (Edelen) B.; B.A., Our Lady of Lake Coll., San Antonio 1936, B.S. in L.S. 1944; M.A., Cath. U. Am. 1941; M.S. in L.S., Columbia 1957, post grad. 1964-65. Joined Sisters of Divine Providence 1923. Tchr. sec. sch., Tex., Okla., La. 1925-44; mem. faculty Our Lady of Lake Coll. 1944-70, prof. lib. sci., dir. grad. dept. 1966-70; prof. lib. sci., Grad. Sch., Rosary Coll., River Forest, Ill. 1970-71. Matrix awd. Theta Sigma Phi; govt. grantee to participate in workshop Internationalism in Library Ed. 1969. Mem. Am. Cath. (exec. bd. 1960-), Tex. (pres. 1963-64) library assns.; AAUP. A: 411 SW 24th St, San Antonio TX 78285

BARER, ADELAIDE P., educator; b. Iowa City IA, Aug. 31, 1897; d. Chas. F. and Rose A. (Stanosheck) B.; B.A., State U. Iowa 1919, Ph.D. 1928, M. Sc., Ohio State U. 1921. Instr. foods, Ohio State U. 1919-21; U. Ill. 1921-24; asst. prof., metabolism, State U. Iowa, Coll. of Med. 1924-28; rsch. assoc., internal. med., State U. Iowa since 1928. Mem: Sigma Xi; Iota Sigma Pi; Omircon Nu; Phi Lambda Theta. H: 106 S Dodge St, Iowa City IA 52240 O: University Hospitals, Iowa City IA 52240

BARGEN, REV. DONALD F. (O.M.I.); b. Washington MO, Oct. 22, 1938; s. Frederick W. and Lucille (Lueckenhoff) B.; B.A., Pine Hills Sem., Miss. 1961; M.A., U. Minn. Professed in Oblates of Mary Immac. Aug. 15, 1962. Ordained Dec. 19, 1964. Assoc. pastor, St. Casimir's, St. Paul, Minn. 1965-67; dir. retreats 1967-69; group therapist, Proj. Newgate, U. Minn. 1970-72; asst. dir., Minn. Joint Rel. Leg. Coalition 1973; curr. dir., dept. Soc. Action, Soc. Welfare, Minn., Cath. Conf. V. pres., Natl. Fed. Priests' ccl. 1972-73; chmn. Natl. Cath. Coalition for Responsible Investment 1974-75, Archdioc. Pastoral Ccl., St. Paul- Mpls. 1973-75; bd. dir., OMI Central Prov.; mem. NCCB Priestly Life and Ministry Comm. 1974-76. A: 145 University Av, St Paul MN 55103

BARGER, THOMAS C., exec.; b. Minneapolis Minn., Aug 30, 1909; s. Michael R. and Mary M. (Donohue) B., educ. St. Mary's Coll. Minn. 1926-28; B.S., mining and Metallurgy, U. N. D. 1931; LL.D.; wed Kathleen Vachrean, Aug. 14, 1972; ch.- Ann, Michael, Timothy, Mary, Norah, Teresa (step), Barbara, Joan, Mary. Practiced mining in Canada 1931-35; assoc. prof. U. N. D. 1935-37; Arabian Am. Oil Co. 1937-69; geologist, gov. relns., pres., chief exec. officer, chmn. bd. dirs. Chancellor, Western Lieutenary, Order Holy Sepulchre Jerusalem. Trustee, N. San Diego; trustee alumni assn. U.N.D., Mem., K. C.; Kappa Sigma; Sigma Tau, Sigma Xi, Explorers Club; Ccl. on Fgn. Relns., NY; Am. Inst. Mining Engineers. Awds. Benemerenti Medal, Pius II; Knight Cmdr. Order of St. Gregory. Author: Energy Policies of Arab States of the Persian Gulf, 1975; articles on Middle East and oil industry. A: 2685 Calle del Oro, La Jolla CA 92037

BARKER, EVELYN ANN MASI, educator; b. Franklin MA, Feb. 16, 1927; d. Aniello and Mary (Verna) Masi; A.B. summa cum laude, Wheaton Coll., Mass. 1948; M.A., Vassar Coll. 1949; Ph.D., Radcliffe Coll. 1956; wed Stephen F. Barker, Aug. 28, 1961; ch.-Charles, George. Instr. philos., Wells Coll. 1950-51; lectr., asst. prof. philos., Mt. Holyoke Coll. 1956-61; vis. prof., Ohio Wesleyan U. 1962-63; assoc. prof., U. Coll. of U. Md. 1964-66; assoc. prof. eve., summer sessions Johns Hopkins 1964-65; assoc. prof. philos., U. Md. 1966- . Mem. Am. Philos. Assn. Contbr. to profl. journs. A: 4003 Keswick Rd, Baltimore MD 21211

BARKER, WM. ALFRED II, physicist; b. Los Angeles CA, May 9, 1919; s. Lawrence and Natalie (Cole) B.; B.A. Yale 1941; M.S. Cal. Inst. of Tech. 1948; Ph.D. St. Louis U. 1952; p.g. Physikulische Inst. der E. T.H., Zurich; wed Mary Louise Miller, June 25, 1941; ch.-5. Ensign to lt. cdr. USNR 1941-46; instr., physics, St. Louis U., 1952-53, to prof., 1962-64; prof., U. Santa Clara, 1964-, dept. chmn., 1968-. A: U Santa Clara Santa Clara CA 95053

BARKEY, PATRICK TERRENCE, librarian; b. Flint MI, Feb. 11, 1922; s. James Daniel and Damie Ann (Terwilliger) B.; B.A., Pomona Coll. 1948; A.M. in L.S., U. Mich. 1949; wed Mary Ann Schutte, Nov. 18, 1960; ch.-Susan, Brian, Leslie, Daniel. Audio-visual lib., Flint Pub. Lib. 1949-57; head circulation dept., U. Notre Dame Lib. 1957-60; Eastern Ill. U. Lib.1960-64; head lib., Tex. A and I U., Kingsville 1964-67; dir. u. libraries, U. Toledo 1967- . In USNR 1942-44. Mem. Am., Ohio Library assns.; AAUP. Contbr. articles library jourms. A: 2303 Goddard Rd, Toledo OH 43606

BARMANN, EDGAR V., editor; b. S. Charleston OH, June 1, 1924; S. Floyd A. and Agnes M. (Moore) B.; Phi B., Marquette U. 1949. Wed Margaret Sheridan, Aug. 22, 1953; ch. - Joseph, Rita, Jeanne, Daniel, Timothy, Alice, John. Reporter, Ohio St. Journal, Col. O. 1951-60; news edit., Cath. Exponent, Youngstown. O. 1960-71; mgr. ed. Bulletin, Cleve. O., Toledo Catholic Chronicle and Youngstown Cath. Exponent 1971 -. In USAF, corporal Jan. 22, 1943-Nov. 15, 1945. Author: articles in Cath. mags. A: 3792 Westwood Rd, University Heights, Cleveland OH 44140

BARMANN, GEORGE M., editor; b. So. Charleston, OH, May 29, 1916; s. Floyd A. and Agnes (Moore) B.; Ph.B., Xavier U., Cincinnati 1942. Wed Anna Marie Deao, Oct. 14, 1943; ch.- Floyd, George, Vincent, Jennifer Ann. Farm ed., Springfield, Ohio Sun 1946-60; Founder, mem. bd. adv., Suburbanite comty. newsp., Springfield 1964; ed. , Dayton edition, The Catholic Telegraph 1960-. Pres. , Springfield Deanery Ccl. Cath. Men 1957-60; chmn. Social Action Com., Cincinn. archdioc. Ccl. Cath. Men 1960-62, Pop. and Resources Comm. 1962-63; pres., Milk for Babies Club, natl. group to help alleviate famine in India in late 1960's; founder, pres., More Agricultural Production, Inc. , non-profit org. of 600 US and Canadian citizens to promote research, devel. and production and to sponsor Campaign Against Hunger; ed., The Compass, M.A.P. Inc. tabloid; Natl. adv. bd. Continental Confed. of Adopted Indians 1952-60; mem. Intl. adv. bd., U.S. Coalition for Life. Natl. awd. Medal, Knights of Lithuania, 1969; hon. life mem. , Federated Eastern Indian League; adopted by Seneca Indians, 1949. Author: History, Hq. Co. 12th Army Group, 1945. A: 2621 Rhapsody Dr, Dayton Ohio 45449

BARNES, RT. REV. MSGR. BENJAMIN L.; b. Leighton IA, Aug. 6, 1905; s. Miles A. and L. Anna (Lounsbery) B.; A.B., St. Ambrose Coll., Davenport 1929; Kenrick Sem., St. Louis 1929-33; Gregg. Coll., Chicago, summer 1934; U. Penn. Grad. Sch. of Bus. Admin., Phila., summer 1937 and 1937-38. Ordained May 25, 1933. Actg. chancellor, Davenport diocese, chaplain of Mercy Hosp., June-Sept. 1933; faculty, St. Ambrose Coll., 1933-45; secy. to bishop and vice-chancellor, 1936-37, 1938-40; chapl., Marycrest Coll., Davenport 1939-42, Carmelite Monastery, Bettendorf 1942-48, St. Joseph's ch., W. Liberty 1948-61, Holy Family ch., Davenport 1961-; ed. in ch. Cath. Messenger, Davenport 1939-71; pastor, Holy Family ch., Davenport 1961-71, pastor, St. Mary's ch., Williamsburg, Iowa 1971-. Mem. C.P.A.; chmn., Lit. Awds. Comm. 1947-49; K of C (4); Kiwanis; ch. of C. Named dom. prelate 1959. A: 102 East Penn St Box 119, Williamsburg IA 52361

BARNETT, JOSEPH, attorney; b. Nov. 3, 1931; s. William H. and Julia (Gurtel) B.; B.A., Coll. St. Thomas, Minn. 1953; LL.B. U. So. Dak. 1957. Wed Kathleen D. Bolger, Feb. 23, 1954; ch. - Joseph, John Paul, Sheila, Rita Teresa, William, James, Patricia. Attorney, private practice; Speaker, S.D. House of Reps. Mem. Sacred Heart Parish Ccl., Aberdeen 1968-70; 72-74; bd., Central Cath. H.S. 1967-60. Minority leader, S.D. House Reps. 1973-74; speaker pro. tem. 1971-72; mem. (63-70), chmn. (67-70) S.D. Bd. of Bar Examiners; K of C.; Elks. A: 1411 N 4th St, Aberdeen SD 57401

BARNHISER, SISTER JUDITH ANNE (O.S.U.), canonical consultant; b. Toledo, Ohio; Sept. 13, 1946; d. Arthur J. and Georgia (Tampurages) B.; B.A., Mary Manse Coll., Toledo 1970; J.C.B., Cath. U. Am. 1973, J.C. L. 1974; J.C.D. 1975. Professed in Order of St. Ursula Aug. 15, 1972. Junior high tchr. hist. 1968-72; chancery office, Toledo summer 1972; vicar for religious office, Toledo summer 1974; currently canonical consultant for Ursuline Comty. One of first two women in USA awarded doctorate in canon law; currently awaiting assignment from dioc. Toledo. Mem., Canon Law Soc. Am. Book reviews for Jurist, 1973. A: 2413 Collingwood Blvd, Toledo OH 43620

BARONE, JOHN ANTHONY, univ. provost; b. Dunkirk NY, Aug. 30, 1924; s. John A, and Josephine (Audino) B.; B.A., U. Buffalo 1944; M.S., Purdue U. 1948, Ph.D. 1950; wed Rose Marie Pace, Aug. 23, 1947. Grad. asst. Purdue U. 1947-48; rsch. f. 1948-50; instr. Fairfield U. 1950-51, asst. prof. 1951-56, assoc. prof. 1956-62, v. pres. planning 1966-70, provost 1970-. Trustee Conn. Ccl. for Sci. En.; bd. dirs. Jesuit Rsch. Ccl. Xm. (chmn. 1968-70). In AUS, 1944-46. F. A.A.A.S., A.A.U.P., Newcomen Soc. Dem. Contbr. articles profl. jours. A: 1283 Round Hill Rd, Fairfield CT 06430

BARONI, MSGR. GENO CHARLES; b. Acosta PA, Oct. 24, 1930; s. Guido and Josephine (Tranquillini) B.; educ. Mt. St. Mary's Coll. and Sem., Emmitsburg MD; grad. studies, Cath. U. Am., U. Notre Dame. Ordained May 26, 1956, Altoona, Penn. Asst. pastor, Altoona and Johnstown, Penn., and WDC 1956-65; dir., Urban Affairs, Archdioc. WDC 1967; prog. dir. USCC Urban Task Force 1970; fdr., pres., Natl. Center for Urban Ethnic Affairs 1971; fdr., Cath. Conf. on Ethnic and Neighb. Affairs 1974. Prelate of Honor (Msgr.) by Pope Paul VI 1970. Hon. degrees, Providence Coll. and Mt. St. Mary's. Active in urban ministry, racial and ethnic concerns, comm. development, public policy issues. A: Natl. Center for Urban Ethnic Affairs, 4408 8th St NE, Washington DC 20017

BAROODY, WILLIAM JOSEPH, exec.; b. Manchester NH, Jan 29, 1916; s. Joseph Assad and Helen (Hasney) B.; grad. Cathedral HS 1932; B.A. St. Anselm's Coll. 1936; post grad. U. of N.H., Amer. U. ; wed Nebeeha Marion Ashooh, Oct. 15, 1935; ch.- Anne Mary, William, Joseph, David, Helene, Michael, Mary Frances, Kathryn Jane. Asst. statis. N.H. Unemploy. Comp. Div., 1937-40, sect. supervisor, 1941-44; dir. statis. div. N.H. Legis. Comm. on Disabil. Benefits, 1940-44; lt. (j.g.) USNR, USS Mission Bay, 1944-45; chief, rsch. & statis., div., readj. allow. serv. to V.A., WDC 1946-49; exec. sec. comm. on econ. secur. US Ch. of C., assoc. ed. Am. Econ. Security, 1950-53; exec. v. pres. Amer. Enterprise Inst., 1954-62, pres., 1962-; treas. Inst. for Social Sci. Rsch.; trustee St. Anselm's Coll. (LL.D. 1965); dir. Near East fdn.; mem. bd. overseers Hoover Inst. on War, Revol. & Peace, Stanford U.; Advis. council, DeSales grad. sch. of theol.; Kt. of Galilee; mem. Newcomen Soc., trustee, H. Hoover Birthplace fdn.; mem. exec. comm., bd. Cath. Virginian; mem., exec., Georgetown U. Ctr. for Strategic & Intl. Studies; K of C; chmn. bd., Woodrow Wilson Intl. Ctr. for Scholars; mem. Am. Revolution Bicentennial Adv. Ccl.; mem. Adv. Ccl. to the College of Business, Va. Polytechnic Inst. and State U. at Blacksburg, Va.; mem. bd. Consultants, the Natl. War Coll.; mem. adv. bd. St. Mary's Sem. and U.,

Balto.; mem. John Carroll Soc. H: 1111 F Hammond Pkwy, Alexandria VA 22302 O: 1150 17th St, NW, Washington DC 20036

BARR, JOSEPH MORAN, govt.; b. Pittsburgh PA, May 28, 1906; s. James P. and Blanche (Moran) B.; educ. St. Rose Sch., Lima, O., Sacred Heart HS, Pgh., U. Pgh.; wed Alice White, of Glencoe, Ill., 1949; ch.-Alice Elizabeth, Joseph M., Jr. Began as salesman; an organizer Allegheny Co. Young Dems., 1933; sec. of Co. Dem. Comm., 1936; pres. Young Dem. Clubs of Pa., 1939; elec. to Pa. State Senate, 1940-59; mayor of Pgh., 1959-; trustee U of Pgh., Carnegie Inst.; dir. Roselia Fdn., Buhl Planetarium, A.R.C.; mem. lay bd. St. Vincent Coll. Mem.: Omicron Delta Kappa, Pgh. Field Club, Pgh. Ath. Assn., Kts. of Equity, Eagles, Moose. A: 6839 Juniata Pl, Pittsburgh PA 15208

BARRAL, MARY ROSE; b. Torino, Italy, June 15, 1930; US cit.; B.S., Fordham U. 1956, M.A. 1958, Ph.D. 1963. Instr. Philos., Seton Hall U. 1959-60, 1962, asst. prof. 1962-65, assoc. prof. 1965-68, prof. 1968- . Carnegie Summer Inst. Philos. grant, 1968. Mem. Am. Philos. Assn.; Am. Cath. Philos. Assn.; Metaphys. Soc. Phenomenology. Author: Merleau-Ponty—The Role of the Body-subject in Interpersonal Relations, 1965; Progressive Neutralism in Education, 1969. A: Seton Hall U, South Orange NJ 07079

BARRETT, CATHERINE; b. Jan. 4, 1907; d. Eugene and Katherine (Schwarz) Genthon: educ. Montclair State Tchrs. Coll., 1926; wed James J. Barrett, Oct. 25, 1933; ch. - Gail, Lynn, Rosann, James William. Elem. tchr. 1926-38, 1955-66; natl. chmn., Church Community Comm., NCCW; girl scout leader, dir. of day camp 1948-52; dioc. com. for Cath. girl scouting, active for 30 yrs. Marian Award, 1965; honored by Paterson Dioc. Ccl. of Cath. Women 1973; St. Frances of Rome Award 1969. Spiritual Devel. Chmn. in Dioc. Ccl. 1944-; fdr. Cath. girl scouting in Clifton, 1944; fdr. Mothers' Auxiliary, St. Pauls, 1950; dir. of CCD six yrs.; began Bible study clubs in dioc. 1946; dir. of rel. vacation school in parish, 12 yrs.; dioc. chmn. Church Comty. Comm., mem. Holy Year Central Com., Parish Trustees, St. Pauls, 1970-; extraordinary minister of Eucharist, 1975; active in ecumenism; experienced liturgist. Author: articles in various Cath. mag. and newsletters. A: 307 Washington Av, Clifton NJ 07011

BARRETT, REV. CHARLES J. (S.M.); b. Cleveland OH, March 23, 1915; s. Martin and Bridget (Cawley) B.; educ. St. Mary's Manor, Penndel Pa.; Marist Coll.; Cath. U. Am.; M.A., John Carroll U. 1965. Professed in Society of Mary Sept. 10, 1936; ordained June 9, 1942. Tchr. Marist Coll.; Chanel High, Bedford O.; Marycrest Coll., Iowa; St. Mary's, Pa.; curr. provincial, Society Mary, Wash. Province. Former pastor, Holy Family parish, Richwood W. Va. A: 220 Taylor St NE, Washington DC 20017

BARRETT, CHRISTINE MARGARET ROLLMAN, writer; b. Denison TX, d. Louis Stephen and Dora (O'Neil) Rollman; educ. Coll. Mt. St. Joseph on the Ohio 1922-25; wed William Edmund Barrett, Feb. 15, 1925; ch.-Majorie Christine, William Edmund. Corr. Diplomat Mag. 1956-63; writer articles mags. including Red Book, D.A.R., articles newspapers 1937- . Active community orgns. Mem. Mt. St. Joseph Alumnae Assn. A: 1282 Detroit St, Denver CO 80206

BARRETT, CLAIRE R., educator; b. Malden MA; d. Charles E. and Alphonsine (Tessier) Rondeau; B.S., educ., Teacher's Coll., R.I. 1956; M.S., educ. Fordham U. 1960, Ph.D. 1964; post grad. studies Cath. U. Am., WDC and Rome, Italy; wed Clifford J. Barrett, Aug. 29, 1970. Guidance dir., Stella Viae Intl. Coll., Rome; guidance dir., Regina HS, Md.; asst. prof. Cath. U. Am., Fordham U., Trinitarian Sem., Md.; dept chmn., gen. prof. educ., Seton Hall U. 1971-74; assoc. prof. educ. Seton Hall U. 1974-; coll. superv. of tchrs. 1974-; prof. of rel. ed. Moderator, HS Sodality; NY Profl. Sodality 1955-69; instr. of CCD tchrs. 1960-69. curr. mem. of NY Profl. Christian Life Commun.; Right to Life Com., NJ; Women in Rel. Studies and Am. Personnel and Guid. Assn.; AAUP; NJ Ccl. for Educ. Found.; Pro Ecclesia Com. (Cath. Laymen); AAR; Intl. Platform Assn. Awds.: Ph.D. scholarship, Fordham U. 1960; Gold Medal Sodalist 1955. Author: many articles in Christian Life Com. publications and in Cath. Educator. A: Seton Hall Univ, South Orange Av, South Orange NJ 07079

BARRETT, MARY ILAINE, librarian; b. Wilkes-Barre PA, July 30, 1910; d. Joseph and Theresa Maria (Gray) B.; A.B., Marywood Coll., Scranton, Penn. 1931; post grad. Penn. State Coll. 1932. Librarian, Harter HS, W. Nanticoke, Penn. 1931-34; prin., library asst. Penn. State Lib., Harrisburg 1935-40; librarian, Post Library, Ft. Monmouth, N.J. 1941-47, Coll. of St. Elizabeth Convent, N.J. 1947-49; dir., D. Leonard Corgan Lib., King's Coll., Wilkes-Barre 1949- . Fndr., dir. Northeastern Penn. Bibliog. Center 1956- . Pius XI medal 1946. Mem. Am., Pa. library assns.; Mus. Modern Art. A: 56 W North St, Wilkes-Barre PA 18702

BARRETT, SISTER MARY OLIVIA (R.S.M.); b. Chicago IL, Nov. 3, 1920; d. Thomas and Mary (Murphy) B.; B.S., St. Xavier Coll. 1942; M.S., Notre Dame 1953, Ph.D. 1957. Joined Sisters of Mercy 1943, faculty, St. Xavier Coll. 1956, prof. chem., 1961-68, pres. of coll., 1963-68; mem. educ. dept. Ill. Human Rels. Comm., 1968-. A: 103 St and Central Park Chicago IL 60655

BARRETT, RT. REV. MSGR. NORBERT CLEMENT, educator; b. Britt IA, Nov. 25, 1905; s. Michael Joseph and Mary Anne (Byrnes) B.; B.A., Loras Coll. 1927; M.A., St. Mary's U., Baltimore 1929, S.T.B. 1930, J.C.B. 1931; Ph.D., St. U. Iowa 1944. Ordained at Dubuque May 30, 1931. Curate, Immac. Concep. Ch. and instr. in HS, Cedar Rapids 1931-35; hosp. chapl., Mason City 1935-36; asst. prin. Loras Acad. 1936-38; princ. 1930-43; prof. hist., Loras Coll. 1944-47, dean and registrar 1947-51, dean and v. pres. 1951-56; dean, New Hampton deanery, and pastor, St. Joseph Ch., New Hampton 1955-64; pastor St. Raphael Cathed., 1964-. Named dom. prelate 1952. A: 231 Bluff St, Dubuque IA 52001

BARRETT, SISTER SARAH T. (C.S.J.), librarian; b. Oct. 3, 1936; d. James Francis and Anna (Hines) B.; A.B., Regis Coll. Weston 1963, M.S., Simmons Coll. Boston 1966, M.A., Boston Coll. 1973. Professed in Congregation of St. Joseph, Boston 1960. Tchr. archdioc. 1957-66; curr. head librarian, Regis Coll. Mem. Am. Lib. Assn.; C.E. Lib. Assn., Mass. Lib. Assn.; Cath. Lib. Assn. A: 235 Wellesley St, Weston MA 02193

BARRETT, WILLIAM A., congressman; b. Aug. 14, 1896; St. Joseph's Coll., Phila.; married and has three children. Realtor; mem. Bd. of Mercantile Appraisers, Phila.; elected to Congress from 1st Pa. dist. 1945-46, 1948-. Dem. A: 2324 Reed St, Philadelphia PA 19146

BARRETT, WILLIAM EDMUND, author; b. NYC, Nov. 16, 1900; s. John Joseph and Eleanor Margaret (Flannery) B.; educ. Manhattan Prep. and Coll.; wed Christine Rollman, Feb. 15, 1925; ch.- Marjorie, Christine, William Edmund, Jr. Adv. mgr. Westinghouse 1922-29; freelance writer 1929- . Author: Woman on Horseback, 1938; The Shadows of the Images, 1953; The Edge of Things, 1960; Lilies of the Field, 1962; Fools of Time, 1963; Shepherd of Mankind, 1964; Red Lacquered Gate, 1967; Wine and the Music, 1968; A Woman in the House, 1971; The Shape of Illusion, 1972; Lady of the Lotus, 1975. A: 1282 Detroit St, Denver CO 80206

BARRON, PEPE, exec. secy.; b. El Paso TX, April 22, 1937; s. Crecenciano and Luz (Simental) B.; educ. Knox Coll., Galesburg, Ill.; M.A., U. Ariz; Wash. U.; U. Mex.; U. Guadalajara; So. Cal. U. doct. cand.; wed Cecilia Bustamante, Feb. 10, 1957; ch.- Cecilia Stella, Eric Jose, Lisa Jo. Former high sch., elem. tchr., bilingual ed. dir., Pima Coll.; Intercultural Comm. chmn., lectr., U. Ariz.-Tucson; curr. exec. secy., El Congreso Nacional de Asuntos Colegiales. Mem. Ariz. Manpower Comm. 1971; Model Cities adv. bd. 1971; comm. mem.; U. Ariz. TV prog.; Bicent. Comm. mem.; mem. M.L.A. comm. on minorities; v. pres. non-white concerns, Am. Assn. of Counseling and Guidance; adv. com., US comm. on civil rights; Mem. K of C; Am. Assn. of Tchrs. of Sp. and Port.; Mod. Lang. Assn.; NTL Acad. of Eng.; Am. Ccl. of Ed.; Am. Assn. of Comty. and Jr. Coll.; Am. Soc. for Engr. Ed.; Comty. Coll. Man of the Year, 1973; Comty. serv. awd. 1971. Contbr. articles on education-related problems for the Spanish-spkg. minority. mem. Bishop's ed. adv. com., Tucson, Ariz.; Chicano curricula com., chmn. for elem. and sec. sch., USCC; Span. div. adv.; mem. Cath. Higher Ed. Scholarship comm. A: One Dupont Circle, Suite 400, Washington DC 20036

BARROSSE, REV. THOMAS, (C.S.C.), superior gen.; b. New Orleans LA, June 3, 1926; s. Thomas and Rosalie (Points) B.; A.B., U. of Notre Dame 1947; S.T.L., 1951, S.S.L. 1953, Pontifical Gregorian U. & Pont. Biblical Inst. (post grad. study to 1956). Professed, Congregation of Holy Cross, Sept. 6, 1944; ordained Dec. 23, 1950; elec. superior general July 18, 1974; Inst., U. of Notre Dame 1956-57; prof. of Sacred Scrip. & Dean of Studies, Holy Cross Coll. WDC 1957-66; Instr., Cath. U. of Am. 1961-62; superior, Collegio di Santa Croce, Rome 1968-69; dir. of novices, Holy Cross Novitiate, Bennington Vt. 1969-74. Cath. Biblical Assn. of Am.; Studiorum Novi Testamenti Societas, England. Author: God and His People (co-auth.), 1958; God's People, 1960; Christ in the World (co-auth., 1960; Christ and His Church, 1961 (2 are of a series & 2 CCD editions); God Exists: The Biblical Record of God's Self-Revelation, 1963; Christianity: Mystery of Love, 1964; Moreau: Portrait of a Founder, 1969. Publ. Ency. articles, mag. & periodical articles & symposium contbr. A: Via Framura, 85 00168, Romr Italy

BARRY, REV. COLMAN (O.S.B.), dean; b. Lake City MN, May 29, 1921; s. John and Frances (O'Brien) B.; B.A., St. John's U. 1942; Fordham 1948; M.A., Cath. U. Am. 1950, Ph.D. 1953. Ordained priest in Order of St. Benedict. Prof. hist. , St. John's U. 1953-64; pres. 1964-71; prof. hist., Cath. U. Am. summers 1956-64; editor, Am. Benedictine Review 1959-64; dean, Sch. Rel. Studies Cath. U. Am. 1973- . Penfield Fellow 1951. Author: The Catholic University of America, IV 1950; The Catholic Church and German Americans, 1953; Centennial History of St. John's University, 1956; Readings in Church History, 3 vols., 1960-65; American Nuncio: Cardinal Aloisius Muench, 1969; Upon These Rocks; Catholics in the Bahamas, 1973. A: School of Religious Studies, Cath. U. Am., Washington DC 20064

BARRY, FRANK JOSEPH, lawyer; b. Nogales AZ, Feb. 5, 1913; s. Frank and Mollie (Dunne) B.; A.B. UCLA 1934; LL.B. Loyola U., LA, 1941; wed Juanita Procter, Nov. 26, 1949; ch.-Michael, Francis, William. Served to lt. (j.g.) USNR 1942-45 (Am. Legion, VFW); adm. to bar, Ariz., 1946, DC 1961; pvt. prac., Ariz., 1946-61; county atty. Santa Cruz Co., 1949-50; assoc. Udall, Udall & Barry, Cole & Barry, 1951-57, Goddard & Barry, and predecessor, 1957-61; solicitor Dept. of Interior, 1961-; prof. law, U. Oregon. Mem. Ariz. Dem. Comm., 1952-61. A: 2085 University St, Eugene OR 97403

BARRY, REV. JOHN F., C.C.D. dir.; b. June 29, 1937; educ. All Hallows, Ireland; Fordham U. NY. Ordained for Archdioc. L.A. June 18, 1961, archdioc. dir. of CCD rel. ed.; Author: Free to Live; Faithful People; The Spirit of Life; Un Pueblo Fiel; A: CCD Office, 1520 West Ninth St, Los Angeles CA 90015

BARRY, REV. JOHN; b. Cork Ireland, March 10, 1939; s. W.C. and Catherine (Garrity) B.; B.A., St. Mary of the Lake Sem., Mundelein, Ill. 1952; M.A., U. Chgo. 1968. Professed in Glenmary Home Missioners June 1, 1956; ordained June 1, 1957. Pastoral assignments in Ga., N.C., Ky. 1957-62, 1962-66, 1970-72; dir. Glenmary Coll. Sem. 1966-70; curr. exec. dir., Cath. Comm. of Appalachia. Mem. Soc. Devel. & World Peace Comm., U.S.C.C. 1973-74; del. Glenmary Gen. Chpt. 1975. Past mem. Lions Intl.; lifetime hon. mem. Jr. Ch. of C. Author poetry and articles. A: 31-A S 3rd Av, Prestonsburg KY 41653

BARRY, SISTER MARY DAVID, college pres.; b. NYC, May 31, 1915; d. David R. and Mary (Creagh) B.; A.B., Coll. Mt. St. Vincent, NYC 1937; A.M., Columbia 1946; post grad., Cath. U. Am.; Natl. U. Ireland, Dublin; D.H.L., Manhattan Coll. 1966. Professed Sisters of Charity 1938. Tchr., Eng. Cathedral HS, NYC 1940-55; mem. faculty Eng., Coll. Mt. St. Vincent 1955-56, dean student 1956-63, pres. 1963- . Co-founder, Cath. Forensic League, NY 1944. Mem. NCEA; AAUW. A: College Mt St Vincent, Riverdale NY 10471

BARRY, SISTER MARY MARTIN, educator; b. San Francisco CA; d. Charles James and Elizabeth (Regan) B.; B.A., Dominican Coll. 1925; M.A., Cath. U. Am. 1937; Ph.D., Cath. U. Am. 1947. Tchr. sec. schs., San Francisco and San Rafael, Cal. 1928-44; prof. English lit., Dominican Coll. 1944- , dean grad. div. 1950-72. Author: A Prosodic Study of Selected Poems of T.S. Eliot, 1968. A: Dominican College, San Rafael CA 94901

BARRY, ROBERT J., lawyer; b. St. Paul MN, Oct. 12, 1902; s. John E. and Winnifred Barry; B.A., U. Minn. 1924, LL.B. 1927; wed Elizabeth Sergent, Sept. 12, 1934; ch.- Elizabeth. Gen. counsel, Farm Credit Banks, St. Paul 1941-; gen. agt. 1942-; v. pres. Reg. Agr. Credit Corp., 1942-45, Fed. Intermed. Credit Bank, 1952-55. Mem. Delta Theta Phi, Minn. Astron. Soc., Minn. and Fed. Bar Assns. Author: Agr. Credit in Japan (won War. Dept. Citat. 1951). H: 2106 Watson Av, St Paul MN 55116 O: 346 Jackson St, St Paul MN 55101

BARRY, ROBERT M., educator; b. New Rochelle NY, Sept. 11, 1927; s. Michael and Barbara (Earley) B.; B.A.,

Iona Coll., 1950; M.A., Fordham U. 1953, Ph.D. 1963; wed Rosemary Nole, April 16, 1928; ch.-Robert, Maria, Regina, Mary, Thomas, Gregory. Instr. psychol., sociol., Rider Coll., Trenton NJ 1953-56; asst. prof., Coll. of St. Scholastica, Duluth, Minn. 1956-63; prof. philos., lectr., Inst. of Past. Studies, Loyola U. of Chgo. 1963-. Mem. Am. Cath. Philos. Assn. 1968-, (chmn., hist. comm.). Danforth Summer Sch. at U. Minn. 1958; Post Doct. Fel. at the Div. Sch., U. Chicago 1969-70. Author: The Medieval/New Dimensions, 1974; publ. num. articles in America, Commonweal, Am. Benedictine Rev., Cross Currents. A: 1241 Judson Av, Evanston IL 60202

BARRY, ROSAMOND HELEN; b. Fergus Falls MN, July 5, 1900; d. Edward and Helen (Matchinsky) Burke; wed. Harold J. Barry, Aug. 30, 1932; (dec.) ch- Mary Louise. V.pres., Cath. Women's League, Des Moines, Ia.; deanery pres., Des Moines DCCW, Seattle ACCW; pres., Des Moines DCCW, Seattle ACCW; natl. chmn., libr. lets, NCCW; past natl. dir. NCCW. Mem. Seattle archdioc. OEO comm. , Seattle Greater Ccl. Chs. unity comm., Girl Schout leader, Oblate OSB, now state membership chmn. , NCCL, parish Ecumenical chmn. Awards: Natl. Registrar of Prominent Americans (Libr. Cong.), March of Dimes WICS. Author: Articles in Word (NCCW), Des Moines Registrar (now Mirror), Cath. NW Progress (Seattle) A: 6212 45th Av NE, Seattle WA 98115

BARTA, FRANK RUDOLPH, psychiatrist; b. Nov. 3, 1913; s. Rudolph J. and Anna (Smejkal) B.; A.B. Creighton U. 1935; M.D. Johns Hopkins U. 1939; wed Mildred Ware, of Petersburg, Va., Aug. 12, 1939; ch.-Frank, Nancy and Carol (twins), Richard, Matthew, Thomas (dec.), Michael. Intern, Harper Hosp., Detroit, 1939-40; res. psyc!;. New Haven (Conn.) Hosp., 1940-42; res. neurol. U. Chicago Clinics, 1942-43; asst. in psych. & neurol. Yale U. Sch. of Med., 1941-42; instr. in neurol. U. Chicago Sch. of Med., 1942-43; dir. mental hyg. unit, AARTC, MC, AUS, 1943-46 (maj.); instr., psych. and neurol., Creighton U. Sch. of Med., 1946-49, prof. since 1950; attdg. psychiatrist, St. Joseph's Hosp., clin. prof. of psych., Chi. Med. Sch., 1970-73; attdg. psych., Mt. Sinai Hosp. & Med. Ctr., Chi.; clin. dir. Tideland Mental Hlth. Ctr. 1973-. cons. to Cath. Charities, A.R.C., etc. Author: Moral Theory of Behavior, 1952. Mem. : FAPA, FACP, AMA, Guild of Cath. Physicians, Guild of Cath. Psychiatrists, Am. Psychiat. Assn., Dipl. Am. Bd. of Psych. & Neurol. H: 626 W Main St, Washington NC 27889 O: 1308 Highland Dr, Washington NC 27889

BARTELL, REV. ERNEST (C.S.C.), coll. pres.; b. Jan. 22, 1932; s. Joseph and Ann (Arturi) B.; Ph.B., U. of Notre Dame 1953; A.M., U. of Chgo. 1954; M.A., Holy Cross, WDC 1961; Ph.D., Princeton U. 1966; professed, Cong. of Holy Cross Aug. 15, 1960; ordained June 7, 1961. U. of Notre Dame, 1966-71; dir. , ctr. for Study of Man 1969-71, positions as assoc. prof. of economics, chmn. of dept., assoc. dir., Prog. of Latin Am. Studies, dir. of social science projects. Instr., Economics, Princeton U., 1965-66; ores., Stonehill Coll. , N. Easton Mass. Adv. Ccl. on Urban Studies. U. Notre Dame 1970-71; Student Life Ccl. 1968-69; Two Yr. Acad. com., bd. of Higher Ed. , Mass 1973-74; Econ. consultant, NY Govs. Comm. for Elem. & Sec. Ed. 1970-71; Vis. lect. & consultant, Peace Corps Trng. Prog., Arecibo, P.R. 1965-69. Mem., 4 yr. Acad. Adv. Com., Bd. of Higher Ed., Mass 9174; Acad. Acv. Ccl. for Am. Priv. Ed. 1974-; pres., SE Assn. for Coop. in Higher Ed. in MA 1975; secy. Young Pres. Org., New England chap. 1974-75; adv. bd., Brockton Art Ctr. 1974; bd. dir., Brockton Housing Trust, 1974-; bd.dir., The Brighter Day 1974-. Am. Ccl. on Ed.; Am. Econ. Assn.; Am. Assn. for Higher Ed.; Assn. of Ind. Coll. & U. in Mass.; Am. Assn. of Pres. of Ind. Coll. & U.; Cath. Econ. Assn.; bd. of trustees, U. Notre Dame 1974-; bd. of fellows, U. Notre Dame 1974-; chmn., com. on Mgmt. & Plan., Coll. & U. Dept. of NCEA 1974-75; Exec. com. of Coll. & U. Dept. of NCEA 1971-; bd. dir., King's Coll., Wilkes-Barre Penn. 1969-. Hon., LL.D., China Acad., Taipei 1975. Authored & co-authored books and monographs, many articles on ed. , financing & eval. A: Stonehill College 300 Washington St, North Easton MA 02356

BARTEMEIER, LEO H., psychiatrist; b. Sept. 12, 1895; s. John A. and Katherine (Fuhr) B.; A.B., Cath. U. Am. 1914, A.M. 1916; M.D., Georgetown U. 1920; wed Mary Elizabeth Haltigan, Nov. 23, 1921, ch.- Mary, John (dec.), Katharine. Private practice psychiatry; clin. prof. emeritus psych., Georgetown Med. Sch., clin. prof. psych., U. Maryland, Balt. Pres., Am. Psychiat. Assn. 1944-45, 1951-52, Intl. Psychoanalytic Assn. 1949-51, Am. Coll. Psychoanalysts 1973-74, Group for Advancement Psychiat. 1963-65; chmn., Ccl. on Mental Health of Am. Med. Assn. Author: A Physician in the General Practice of Psychiatry, 1970; contbr. to other books. Hon. Dr. of Science, Cath. U. Am. 1964; John Carroll Medal of Merit, Georgetown U. 1970; Kt. of the Order of St. Gregory from Pope Paul VI, 1970. A: 4203 N Charles St, Baltimore MD 21218

BARTH, REV. LOUIS ALBERT , (S.J.); b. St. Louis MO, Aug. 27, 1919; A.B., St. Louis U. 1942, M.A. 1946, S.T.L. 1951; Ph.D., Gregorian U. 1957. Instr. philos., St. Louis U. 1953-58, asst. prof. 1958-64, assoc. prof. 1964- . Mem. Am. Philos. Assn.; Am. Cath. Philos. Assn. A: St. Louis U, St Louis MO 63103

BARTH, VERY REV. PIUS J. (O.F.M.); b. Chicago IL, March 6, 1908; s. Michael and Kunigunda (Sippel) B.; A.B., St. Joseph Coll. 1930, S.T.B., St. Joseph Sem. 1934, M.A., W.R.U. 1937; Cath. U. Am. ; Harvard; Ph.D. , U. Chicago 1945. Professed in Order of Friars Minor 1930; ordained at Teutopolis 1933. Dean, Quincy Coll. Ill. 1934-43; prof. , De Paul U. 1945-54; minister provincial, Franciscan Prov. of Sacred Heart 1954-61; pres., 1st Intl. Ped. Francescano 1961-68; exec. v. pres. , dean, grad. studies. Cath. U. Puerto Rico 1967-. Author: Franciscan Education and Social Order, Thrust in African Education: Humanist or Socialist?, German Education and Social Order; Existential Dimensions of Education, Indian Education is Spiritual. A: Catholic U. Puerto Rico, Ponce Puerto Rico 00731

BARTHOLOME, MOST REV. PETER WM., bishop; b. Bellechester MN, April 2, 1893; s. Nicholas and Catherine (Jacobs) B.; A.B., Campion Coll. 1914; St. Paul Sem., Minn. 1914-17; Apollinaire U., Rome 1928-30. Ordained priest at Winona June 12, 1917. Curate, St. John's ch., Rochester, Minn. 1917-19; prof. Latin, Greek, philos., St. Mary's Coll., Winona, Minn. 1919-28; dir. Soc. for Propagation of Faith and CCD 1936-39; chapl. Francisan Srs. Motherhouse, Rochester, Minn. 1934-42. Consecrated titl. bp. of Lete and Co-adj. bp. of St. Cloud with rt. of succession March 3, 1942; bp. of St. Cloud, May 31, 1953; res. 1968; assigned titl. See of Tanaramosa. A: RR, Grey Eagle MN 56336

BARTLETT, CHARLES LEFFINGWELL, press agent; b. Chicago IL, Aug. 14, 1921; s. Valentine and Marie (Frost) B.; educ. St. Mark's Sch., Mass., 1934-39 A.B. Yale 1943; wed Josephine Buck, Dec. 16, 1950; ch.-Peter, Michael, Robert, Helen. Reporter, Chattanooga Times, 1946-63,

WDC corr., 1948-63; editor, News Focus Service, 1958-63; columnist, Chi. Sun-Times, 1963-. Lt. USNR 1943-46. Pulitzer prize for natl. reporting 1955.A: 4615 W ST NW, Washington DC

BARTLETT DEWEY FOLLETT, governor; b. Marietta OH, March 28, 1919; s. David And Jessie (Follett) B.; B.S. Princeton 1942; wed Ann Smith, April 2, 1945; ch.- Dewey, Joan, Michael. Pilot USMCR WW II (Air Medal); partner Keener Oil Co., Tulsa, 1951-; ranch owner, operator Wagoner County, 1958-64; Tulsa County, 1964-; mem. Okla. Senate, 1962-66; gov. of Okla., 1967-71; now US Senator, Hon. LL.D. Marietta Coll. 1972. Rep. A: Old Senate Office Bldg, Washington DC 20510

BARTLETT, HELEN BARBARA, educator; b. Uniontown PA, Jan. 21, 1940; d. Anthony J. and Kathryn A. (Daniels) Boules; B.A., St. Michael's Coll. U. Toronto 1961; post grad. Elmira Coll. 1961-62; M.A., Fordham U 1963; post grad. U. Rochester 1966-67; wed John W. Bartlett, March 2, 1968; ch.-Larah Eileen, Tanya Leigh. Tchr. math., Notre Dame HS, Elmira, NY 1961-62; grad. asst. Fordham U 1962-63; asst. prof. math. St. John Fisher Coll., Rochester 1963-68, chmn. dept. 1963-68; instr. math. Columbia Basin Coll., Richland, Wash. 1969- . Bd. Dirs., Community Concert Assn. Mem. AAUP. A: 303 Scot St, Richland WA 99352

BARTLETT, WILLIS E., educator; b. Fremont OH, Aug. 14, 1938; s. Lucius E. and Olive M. (Session) B.; B.S., educ., Ohio State U. 1960, M.A. 1962, Ph.D. 1967; wed Doris Marie Weinman Dec. 28, 1960; ch.- Edward, Brian Thomas. Tchr. Fremont, Oh.; sch. cnsl., Grove City, Oh. 1962-64; asst. prof., Murray State U. 1967-68; asst. and assoc. prof., U. Notre Dame 1968-; curr. assoc. prof., dept. grad. studies ed. U. Notre Dame. Exec. dir., Natl. Cath. Guidance Conf. 1972-74 (pres. elect 1975); Natl. Adv. Ccl., pub. ed. rel. studies ctr., Dayton, Oh. 1972-; rsch consultant, Bishops' com. on Priestly formation, Natl. Conf. Cath. Bishops 1974-; interdisciplinary team, grant for study church vocations, U. Notre Dame 1973-74. Mem. St. Joseph's HS bd. ed., Am. pers. and guidance assn., Am. psychol. assn., natl. Cath. guidance assn., assn. in ccl. ed. and super., Phi Delta Kappa. Edit. bd. Vocational Guidance Quarterly 1972-75; Edit. bd. Journal of Clincal. Psychol. 1975-78. Am. coll. testing prog. post doct. research fellowship 1969. Author: Evolving Religious Careers, Center for Applied Research in the Apostolate, 1970; articles in prof. journals and periodicals. A: 2715 Anzio Blvd, South Bend IN 46615

BARTLEY, JOSEPH FRANCIS, lawyer; b. Peoria IL, Jan.31, 1916; s. Joseph F. and Mayme (Saal) B.; A.B., U. Mich. 1938, LL.B. 1941; wed Rosemary Feil, July 24, 1943; ch.- Joseph F., Michael F. , David G., Katherine, Stephen P. , Julie. Admitted to Ill. bar 1941. Partner, Bartley, Hession & Palmer, Peoria 1941-; mem. Bd. of Fire & Police Comnrs., Peoria 1945-48; ex-bd. chmn. St. Francis Commun. Clinic; mem. Council of Admin. , Peoria Dioc. 1956-; gen. bd. Sisters of TOSF 1956-. In AUS, 1st lt. 1942-45. Mem. Am. Ill. and Peoria Bar Assns., Phi Delta Phi, K of C (Past Faith Nav. 4). H: 3027 N Bigelow St, Peoria IL 61604 O: 1214 Fefferson Bldg, Peoria IL 61602

BARTOLINI, R. PAUL, libn.; b. Ladd IL, July 21, 1920; s. Romeo and Ersilia (Galetti) B.; B.S., Ill. State Normal U. 1942; U. Utah 1943-44; B.S., U. Ill. 1947, M.S. 1948; wed Myrtle File, Dec. 31, 1942; ch.- Richard, David, William, Mary. Ref. libn., U. Ill. 1947; asst. libn., U. Wichita 1947-48; head libn., Kans. St. Tchrs. Coll. 1948-53; coord. adult serv. Free Lib. of Phila. 1953-56; asst. city libn., Milw. Pub. Lib. 1956-65; dir. Lake County, Ind. Pub. Lib. 1965- . Mem. Ind. Lib. Assn. (v. pres. 1975, pres. elect); v. pres. Ind. chpt. Am. Soc. for Pub. Admn. (v. pres. 1975); Am. Cath., Wisc. (pres. 1962-63), Kans. Lib. Assns.; A.L.A.; Am. Lib. Trustee Assn.; Lad Bldg. and Equip. Sec. Architectural com.; B.L.A. Leg. com. A: 624 N Oakwood Av, Griffith IN 46319

BARTSCHT, HERI BERT, sculptor, educator; b. Breslau Germany, Aug. 30, 1919; s. Richard and Emma (Philipp) B.; wed Waltraud E. Gutensohn March 30, 1950; ch.-Martin, Donald. Dir., Dallas Mus. of Contemp. Arts 1957-59; dir., Dallas Sch. Applied Arts 1958-60; assoc. Prof. of Art, U. Dallas 1960-; co.-chmn., Texas German Day Ccl., curr. advs. bd.; chmn., Fac. Senate, U. Dallas 1971-72; curr. pres., Dallas Goethe Ctr. Mem.: Am. Soc. for Ch. Architects; Guild for Rel. Arch.; Fed. of Am. Arts; Archtl. Inst. Am. Awds., Am. medal of D.A.R. Author: Twenty Years of My Sulpture, 1968; The Romanesque Period, 1974. A: 1125 N Canterbury Ct, Dallas TX 75208

BARWIG REV. REGIS N., prior; b. Chicago IL, Jan. 16, 1932; s. Ladislas-Joseph and Josepha (Neugebauer) B.; A.B., St. Procopius Coll., Lisle Ill. 1954; study in pol. sci. and govt., Georgetown U. and Notre Dame U., theol. study, Pont. Lateran U., Rome; professed in Community of Our Lady Monastery, June 26, 1955; ordained May 30, 1959. Abbot's secy. St. Procopius Abbey, Lisle 1955-61; secy. gen. Apostolate for Chris. Unity, Lisle 1961-64; founding Prior, Claremont Priory, Cedarburg Wis. 1964-67; prior, Community of Our Lady 1968-. Secy., Intl. Unionistic Congresses, Lisle Ill. 1956, 1957, 1959; mem., Ecum. comm., Dioc. of Green Bay 1970-73; co-chmn. 1st festival of Faith, Milwaukee Arena 1966; bd. dir., Inter-Cath. Press Agency 19H7-72; consultant, Landowski Music Center, Lakeville Conn. 1968-; theol. consul. Consortium Perfectae Caritatis 1974-; chmn., Ecum. Conf. on Spiritual and Liturgical renewal relig. life 1968-; assn. for Creative Theol. 1971. Bruderschaft, Collegio Teutonico, Vatican City 1960; Selden Soc., Queen Mary Coll., London 1972-. Knight Commr., Order of Isabel la Catolica Spain 1959; Cross of Merit, Sovereign Mil. Order of Malta, Rome 1972; Magistral chapl., Sovereign Mil. Order of Malta, Rome 1974; Liaison in US for Postulator of Pius IX 1975; one of two Cath. priests invited to att. octocentenary of St. Thomas Becket, Canterbury 1970; Addr. Intl. Assmbly., Consortium Perfectae Caritatis, Rome 1974 and Chicago 1975, Ccl. Spanish Cath. Action, Madrid 1959. Author: Changing Habits 1970; Waiting for Rain, 1975; translator of: Wanda Landowska Diaries, His Will Alone, Pius XI, Conferences of Mother Mary of Jesus the Good Shepherd (ed.) 1968; publ. numerous articles. A: 2804 Oakwood Ln, Oshkosh WI 54901

BASCH, PETER J., dir. music, organist; b. Webster NY, Dec. 8, 1929; s. Peter B. and Catherine (Lochner) B.; educ. , Eastman Sch. Music, Rochester, NY, U. Rochester; Conservatoire de la Province de Quebec, Montreal; L'Universite de Montreal. Dir. music, Holy Trinity, Webster 1942-48, St. Ambrose, Rochester 1950, 1953; pianist, dance cos. 1957-59; music therapist, various hospitals 1953-64; chief, Rare Books and Manuscripts Div., Bronde Bros., Ltd. 1964-67; assoc. ed., Music magazine 1967-68, ed.in-chief 1969-73; currently dir. music, organist, Immac. Concep., Somerville, NJ. Dir. mus., Incarnation Ch., NYC 1965-73, Sacred Heart, Bloomfield 1964; commissioned new music, choral and organ works by Rorem and de Gastyne. Mem. bd. dirs., Music Therapy Ctr. , NYC 1972-73; Am. Guild Organists; Natl. Assn. for Music Therapy. Numerous biographical sketches

and articles in organ building. A: 35 Mountain Av, Somerville NJ 08876

BASKERVILLE, REV. EDWARD M (M.M.), gerontologist; b. Dec. 13, 1913; s. Thomas L. and Margaret K. (Kavanaugh) B.; B.S., St. Louis U. 1934, M.D. 1937. Professed in Catholic Fgn. Mission Soc. of Am. (Maryknoll) Aug. 30, 1949; ordained June 13, 1953. Medical practice, Wis. Rapids, Wis. 1940-42; flight surgeon, U.S.A.A.F. 1942-46; missioner, Tanzania 1953-68; gerontologist 1968-. Mem., AMA; Am. Geriatric Soc.; Gerontological Soc., Cath. Physicians Guild.A: Maryknoll NY 10545

BASS, FLORA GARDNER, pub. relns. dir. , lectr.; b. June 25, 1916; s. William H. and Ceferina (DeCastro) Gardner; educ. Philippine College of Commerce; wed Henry C. Bass, Feb. 5, 1933; ch.- Henry James, David, Robert and Richard (dec.). Lctr. , Philippine Life and Culture 1951-; assoc. ed., Food selling Digest 1952-54; asst. pub. relns. dir. , Winter Festival, Laguna Beach 1971-72; travel lectr. 1971-; curr. asst. pub. relns. dir. , Festival of Arts, Laguna Beach. Mem. St. Catherines Ccl. Cath. Women, Festival of Arts Assn., Ballet Pacifica, Laguna Beach Chamber Music Soc. , Women's Intl. club of L.A. Recd. Asiatic Pacific Ribbon from Gen. Douglas MacArthur 1945; Philippine-Am. Relns. awd., Dict. of Intl Biog. 1970; Prominent Am. awd. , Natl. Register of Prominent Americans 1975. Author: Philippine Women and Dolls, 1955; contbr. articles to Philippine and Am. publns. A: P O Box 803, Laguna Beach CA 92652

BAST, REV. CHARLES ANTHONY, dioc. exec. dir.; b. Edwardsville IL, Dec. 22, 1937; s. Ned and Violet (Vanzo) B.; B.A., The Pont. Coll. Josephinum, Worthington Ohio 1959; M.P.A., U. Ariz. 1973. Ordained for dioc. Tuscon May 25, 1963. Asst. pastor, St. Augustine, Tucson 1963-65; assoc. pastor, St. Agnes parish, Phoenix 1965-66; assoc. pastor/admin., St. Cyeil's parish, Tucson 1966-70; assoc. dir. Cath. Comty. Serv. 1970-71, dir. 1971-; dioc. exec. dir., Cath. Comty. Serv. of S. Ariz. Inc. 1971-. Secy., treas. pres. bd., dioc. Tucson, judge Matrimonial Trib.; chmn., bd. 1974-75. Mem. bd. dir. Armory Park Apts., Inc.; mem. bd. dir. St. Mary's Hosp., Tucson (chmn. patient care com.); mem. Pima Co. Juv. Adv. Ccl.; co-ord. of Health Affairs in 8 S. Counties of Ariz. Mem. Alpha Delta; mem. bd. dir., v. pres., treas. Pima Health Sys. 1975 man of the yr. awd. from Una Noche Plateada A: 155 W Helen St, Tucson AZ 85705

BASTIS, JAMES R.; b. NYC, Feb. 12, 1943; S. Anthony and Mary (Cradden) B.; B.S., St. John's U., NY 1972; wed Elizabeth Thomas, May 24, 1969; ch.-Elizabeth, Thomas. Worked with Lennen & Newell, Inc. (advert.) 1961-66; L.W. Frohlech and Co. 1967-68; account exec., McCann-Erickson, Inc. (advert.),1968-70; asst. dir., natl. Cath. office for radio and television 1970-71; curr. assoc. dir. pub. relns., St. John's U., NY. Coord. Cath. communic. fdn. 1971- . Mem. K of C; Ancient Order of Hibernians; Intl. Radio and Television Soc.; Cath. Apost. of Radio, Television and Advert.; Irish Am. Cultural Inst. A: 106 Dartmouth Rd, Massapequa NY 11758

BATEMAN, SISTER MARIA CARMENCITA (C.S.C.), educator; b. Danville IL, July 1, 1924; d. David C. and Martha (Conley) B. ; B.S., St. Mary's Coll., Notre Dame, Ind. 1961; M.A., Rosary Coll. 1967. Final profession in Srs. of Holy Cross 1949. Tchr. 1946-68; lib. superv. 1968-72; curr. asst. superintendent dioc. Gary Schs. Mem. bd. dir. No. Ind. area Lib. Serv. Authority (exec. bd. mem. 1973-74). Beta Phi Mu; Natl. Cath. Ed. Assn.; Am. Lib. Assn.; Cath. Lib. Assn., (No. Ill. unit); Ind. Sch. Libr. Assn. Mem., repres. Gary dioc., Ind. Cath. Conf. , Christian Ed. dept. 1971-; Right to Life Workshop 1974; secy. to superv. dioc., Cath. Lib. assn. 1973-74; memshp. chmn. No. Ind. Cath. Lib. Assn. 1973-74. A: 1441 Hoffman St, Hammond IN 46320

BATES, ROBERT L., mathematician; b. Mt. Carmel IL, July 29, 1930; s. Scott and Rosalind (Wise) B.; educ. Gallaudet Coll., WDC 1950-55; B.A., math. Am. U., WDC 1956-60; wed Joan Macaluso, July 23, 1955; ch.-Richard, Robert, Randolph, Roger. Mathematician, prog., US dept. Navy 1955-59; math., hd. sci. prog. section 1959-61; math. systems anal., Navy Info. Ctr. 1961; curr. sr. math., Naval Command Systems Support Activity. Treas., Ccl. of Orgns. Serving Deaf 1972- ; natl. adv. ccl. to R.S.A. (H.E.N.) 1975; Gallaudet Coll. Ed. Ccl. 1973- . Pres., Intl. Cath. Deaf Assn. 1973-. Mem.: Natl. Frat. Soc. of Deaf, Natl. Assn. of Deaf; Lions Intl. Awds.: Intl. Kiwanis 1950; Buff and Blue Key; Gallaudet Coll. Letter of Commendation; Outstanding Performance Rating, USN. Author: many books on computers; articles on careers for deaf. A: 8419 Wesleyan St, Vienna VA 22180

BATTAGLIA, PHILIP S., corp. pres.; b. July 2, 1929; s. Sylvester F. and Josephine (Arrigo) B.; Assoc. B.A., Valley Forge Military Acad. Jr. Coll. 1950; further studies at Siena Coll., Loudonville, NY; wed Patricia J. Hunter Aug. 18, 1952; ch. - Sylvester, Mary Jo, Augustus, Margaret, Anthony, Stacie, Philip (Jr.). In USA 1953-54. Pres. , Caruso Rinella, Battaglia Co., Inc. Past Member, advs. bd., Coll. of St. Rose, Albany, NY. Mem., advs. bd. St. Gregory's Sch. for Boys Loudonville, NY, assoc. bd. trustees, Siena Coll., NY, Knights of Malta; K.C. A: 11 De Lucia Terrace, Loudonville NY 12211

BATTISTA, ORLANDO ALOYSIUS, rsch. chemist, writer; b. Cornwall, Ont. , Can. , June 20, 1917; s. James Liberto and Carmella (Infante) B.; educ. B.Sc., McGill U. 1940, Plastics Inst. 1942; D.Sc., honoris causa, St. Vincent Coll. 1955; wed Helen Keffer, Aug. 25, 1945; ch.- William K., Elizabeth Ann. Joined Am. Viscose Corp. 1940, mgr. corp. applied rsch., 1961-63; asst. dir. Central Rsch. dept., FMC Corp. 1963-; v. pres., sci. and technology, Avicon, Inc., Ft. Worth, TX 1971-. Chmn., pres., Rsch. Serv. Corp. 1974; adj. prof. chem. , U. Texas 1975; chem. Pioneer awd. , Am. Inst. of Chemists, 1969; elected F. N.Y. Acad. of Sci. 1970; natl. Capt. of Achievement Golden Plate awd., Am. Acad. of Achievement, 1971; Author: How to Enjoy Work and Get More Fun Out of Life, 1957; God's World and You, 1957; Fundamentals of High Polymers, 1958; The Power to Influence People, 1959; The Challenge of Chemistry, 1959; Synthetic Fibers in Papermaking, 1964; Dictionary of Quotoons, 1966; Childish Questions, 1973; Research for Profit, 1974; Microcrystal Polymer Science, 1975; Work for Profit, 1975. Pres. elect, mem. Am. Inst. of Chemists (pres. elect, 1975). H: 3725 Fox Hollow, Ft Worth TX 76109 O: 5280 Trail Lake Dr, Ft Worth TX 76133

BATTISTI FRANK JOSEPH, judge; b. Youngstown OH, Oct. 4, 1922; s. Eugene and Jennie (Dalesandro) B.; A.B., Ohio U. 1947; LL.B., Harvard 1950; wed Gloria Karpinski; Aug. 10, 1963. Asst. atty. gen., Ohio, 1950; atty. adv Army C.E., 1951; instr. Youngstown U. Law Sch., 1952-54; 1st asst. dir. of law, Youngstown, 1954-58; judge Common Pleas Ct., 1959-1961, US dist. judge, N. Dist. of O., 1961-. In AUS 1943-45; ETO. Dem. A: 13900 Shaker Blvd, Cleveland OH 44120

BATZA, VERY REV. MSGR. JOSEPH; b. Watervliet NY, Jan. 24, 1915; s. Joseph and Mary (Batza) B.; educ. Pont. U. Propaganda Fide, Rome, 1935-41; ordained in Ukranian Byzantine Rite, Rome, March 30, 1941. Pastor, Hazelton and St. Clair, Pa., 1941-42; curate, Immac. Concep. Cathedral, Phila., 1942-44; pastor, Palmerton, Pa., 1944-45, Stamford, Conn., (also Latin instr. St. Basil's Prep. Sem.), 1945-47, Chester, Pa., 1947-51; rector, Immac. Concep. Cathedral, Phila., 1952-; cons. to Ukranian Byzantine Rite Apostolic Exarchate; private chamberlain, Jan. 28, 1953. A: 45 S 2nd St, Frackville PA 17931

BAUDHUIN, RALPH J., mfr.; b. Brussels WI, Dec. 6, 1902; s. Wm. and Alice (Chaudoir) B.; wed Bernice Roche, Feb. 22, 1936; ch.-Edward, Barbara. Pres., Valspar Corp., and predecessor firms, 1927-65, now chmn. exec; dir. Ill. Nat. Bk. & Tr. Co., Central Ill. Elec. & Gas Co.; trustee Rockford Coll.; mem. K of C, Union League. H: B3900 Ocean Dr, Lauderdale By the Sea FL 33308 O: 200 Sayre St, Rockford IL 61101

BAUER, SISTER BERNADETTE KATHERINE TOPAL, educator; b. Baltimore MD, Feb. 1, 1935; d. Joseph M. and Theresa (Topal) Bauer; B.S., Trinity Coll., 1964; postgrad. Johns Hopkins, 1966-67; M.Ed. in Counseling, U. Toldeo, 1968; postgrad. U. Md. 1968-69, U. Toledo 1971-. Professed in Sisters Notre Dame de Namur. Tchr., archdioc. Washington, Balti., NY, 1955-67; counselor, Toledo Pub. Schs. 1967-68; asst. curriculum lab. U. Md. 1968-69; dir. counseling and psychol. serv. for Schs. Counseling and Guidance Serv. 1968; univ. asst. U. Md. 1968; admin. asst. to dean Coll. Ed., U. Toledo 1971-. NDEA fellow U. Toledo 1967-68; NSF fellow Johns Hopkins U. 1966-67. A: U Toledo Toledo OH 43606

BAUER, RT. REV. MSGR. LEONARD A.; S.T.D. St. Mary Sem., Mundelein; priest 1937; chancellor, Belleville Dioc., 1945-59, vicar gen., 1959-. A: 5520 W Main Belleville IL 62223

BAUER, SISTER MARY KATHLEEN (C.S.C.); b. April 15, 1917; d. Edward and Margaret (Ness) B.; B.S., St. Mary's Coll., Ind.; M. Ed., Loyola U. Ill. Professed in Sisters of the Holy Cross Aug 15, 1938. Gr. schl. tchr. 1936-53; gr. schl. princ. 1953-73; curr. S. Bend rel. ed. dioc. coord. Secy. , Fr. Wayne Regional Science Fair 1953-57; Chmn., Ft. Wayne dioc. tchr. inst. 1955. Mem. NCEA, NCDD. Author: Manual for Rite of Anointing O.S.V., 1974; 2 film strips, prep. for 1st Holy Com., 1st conf. A: 1311 South Logan St, Mishawaka IN 46544

BAUER, RT. REV. MSGR. WM. BERNARD; b. Storm Lake IA, July 26, 1917; s. Wm. and Clara (Distel) B.; B.A. Trinity Coll., Ia.; ordained May 14, 1942; papal chamb., 1953; curate St. James Ch., Le Mars, 1942-45, St. Cecilia's Ch., Algona, 1945-49; chaplain St. Joseph's Mercy Hosp. and v.-chancellor Sioux City dioc., 1949-57; dioc. dir. of hospitals, moderator of Council of Cath. Nurses of Cath. Phys. Guild, and notary of Tribunal; domestic prelate, 1958; pastor, Epiphany Cathedral, St. Cecilia ch.; pro-synodal judge, 1964-. A: St. Cecilia Church Algona IA 50511

BAUER, WM. JOSEPH, lawyer; b. Chicago IL, Sept. 15, 1926; s. Wm. and Lucille (Gleason) B.; B.A., Elmhurst Coll. 1949; J.D., DePaul U. 1952; wed Mary Nicol, Jan. 28, 1950; ch.- Patricia, Linda. Admitted to Ill. bar 1951; partner Erlenborn, Bauer and Hotte, Elmhurst 1953-64; asst. state's atty. 1959-64; judge, Jud. Cir. Court 1964-70; US atty. 1970-71; US atty. 1970-71; Judge, US Dist. N. Ill. Ct. 1971-75; Judge, US Cir. Court of Appeals, 7th Cir. 1975- ; instr. in bus. law, Elmhurst Coll. 1952-59; gov. DuPage Meml. Hosp.; in AUS 1945-57; ex-pres. DuPage Co. Bar Assn. Rep. A: 213 Grace, Elmhurst IL 60126 O: 219 S Dearborn, Chicago IL 60604

BAUM, MOST REV. WILLIAM W., archbishop; b. Nov. 21, 1926, Dallas TX; s. Harold E. and Mary Leona (Hayes) White, stepfather Jerome C. Baum; educ. Kenrick Sem., St. Louis; Angelicum, Rome. Ordained 1951. Assoc. pastor, St. Aloysius, St. Therese's and St. Peter's parishes, Kansas City, Mo. 1951-56; Instr. and prof., Avila Coll., Kansas City, 1954-56, 1958-63; admin. St. Cyril's parish, Sugar Creek, Mo. 1960-61; hon. chaplain of His Holiness 1961; peritus (expert advisor), Second Vatican Council 1962-65; first exec. dir. bishop's comn. for Ecumenical and Interreligious Affairs, WDC, 1964-67, chmn. 1972; mem. Joint Working Group of reps. of Catholic Church and World Ccl. of Churches 1965-69; mem. Mixed Com. of reps. of Catholic Church and Lutheran World Fed. 1965-66; chancellor, dioc. of Kansas City, St. Joseph 1967-70; hon. prelate of His Holiness 1968; pastor, St. James parish, Kansas City 1968-70; bishop, dioc. of Springfield-Cape Girardeau, 1970-72; mem. Synod of Bishops 1971; archbishop of Washington and Chancellor of the Catholic University of America 1973-; Hon. D.D., Muhlenberg Coll., Allentown PA 1967, Georgetown U. and St. John's U. 1973. Author: The Teaching of Cardinal Cajetan on the Sacrifice of the Mass, 1958; Considerations Toward the Theology on the Presbyterate, 1961. A: 1721 Rhode Island Av NW, Washington DC 20036

BAUMAN, REV. ALBERT (O.S.B.), editor; b. Mt. Angel OR, July 18, 1915; s. John T. and Cunigunde G. (Berning) B.; B.A. Mt. Angel Coll. 1938, HS Teaching Certif. 1938; professed in Benedictine Order, Mt. Angel Abbey, Sept. 8, 1936; ordained there, May 14, 1942. Assoc. editor, St. Joseph Magazine, 1943-44, editor, 1944-68; dir. of devel., Mt. Angel Abbey & Sems. A: 3910 SE 11th Av Portland OR 97222

BAUMAN, GEORGE DUNCAN, publ.; b. Humbold IA, April 12, 1912; s. Peter and Mae D.; educ. Loyola U., Chgo.; J.D., Wash. U., St. Louis 1948; Litt.D., (hon.) Central Methodist Coll.; wed Nora Kathleen Kelly, May 21, 1938. Reporter, Chgo. Herald Examiner 1931-39; archtl. rep. Pratt & Lambert, Inc., Chgo. and St. Louis 1939-43; with St. Louis Globe-Democrat 1943-, personnel mgr. 1951-59, bus. mgr. 1959-67, publ. 1967-. Dir. City Bank St. Louis 1960-; Blue Shield 1968-; bd. dir. Boys' Clubs Am. 1969-; St. Louis YMCA 1967-72; Miss. Child Welfare Adv. Com. 1967-70; St. Louis City Welfare Comm. 1967-70; Better Bus. Bur. 1968-; St. Louis Munic. Theatre Assn. 1968-; St. Louis Symphony Soc. 1968-; mem. lay adv. bd. St. Vincent's Hosp. 1952-; pres. 1957-58; mem. lay adv. bd. St. Mary's Hosp., St. Louis 1968-69; mem. exec. bd. St. Louis Ccl. BSA 1967-; mem. Pres. Ccl. St. Louis U. 1968-; mem. bd. visitors Miss. Mil. Acad. 1970-; mem. bd. of gov., advt. Club of St. Louis 1972-; mem. adv. bd. Newman Chapel 1964-, pres. 1968; bd. dirs. United Fund of Gtr. St. Louis 1964-; bd. dir. Cath. Charities 1967-; bd. dir. Child Ctr. of Our Lady of Grace 1965-. Trustee Miss. Baptist Hosp. 1970; Jefferson Natl. Expansion Meml. Assn. Men.: Am. Newspaper Pubs. Assn.; Am. Soc. Newspaper Editors; Japan-Am. Soc. St. Louis; Newspaper Personnel Relations Assn. (past pres.); Miss. (dir.) St. Louis C. of C.; Missouri C. of C.; Miss. Acad., Squires; Bar Assn. St. Louis, Am., Miss. Awds., Decorated Knight of Malta; recipient Dist. Alumnus citation, Wash. U. A: 6233 Northwood Av, St. Louis MO 63105

BAUMAN, SISTER MARY BEATA (S.M.), nursing educ.; b. Okarche OK, Apr. 14, 1907; d. Joseph and Marie (Ramharter) B.; dipl., Mercy Coll. Nursing 1928; B.S., San Francisco Coll. for Women 1936; M.S., St. Louis U. 1956. Professed in Sisters of Mercy, Aug. 6, 1931. Dept. supv., St. Mary's Hosp., San Francisco 1931-41; instr., dir. nursing, San Diego, San Francisco, Phoenix hosps. 1941-57; prof., U. San Francisco, Scho. of Nursing 1957-, dean 1957-71; archivist, Sisters of Mercy, Burlingame 1971-. Mem. Cal. Bd. Nurse Exmnrs. (pres. 1948- 55), Cal. League for Nursing (dir. 1953-55), W. Ccl. Higher Educ. for Nursing (chmn., baccul. seminar; exec. comm.) 1962-63; Cal. Bd. Nursing Educ. and Nurse Regis. 1965-69 (pres. 1967-69). Author: A Way of Mercy: Catherine McAuley's Contribution to Nursing, 1958; contrb. Intl. Nursing Rev., 1971. A: 2200 Hayes St., San Francisco CA 94117

BAUMAN, ROBERT E., Congressman; b. Bryn Mawr PA, April 4, 1937; s. John and Florence (House) B.; B.S., Georgetown U. Sch. of Foreign Serv 1959, J.D. 1964, Law Center; wed Carol Gene Dawson, 1960; ch.- Edward, Eugene, Victoria, James. Atty., mem. of Bar of Md.; began prac. 1968; elec. to Md. State Senate 1970; elec. to Congress Aug. 1973 by spec. elec. Del., Rep. Natl. Conv. 1964, alternate 1972; mem. exec. com., Young Rep. Natl. Fed. 1965-67; serv. various House staff posns. 1953-68; foundr. & natl chmn., 1962-65 Young Am. for Freedom; found. & v. chmn. Am. Conservative Union, 1964-73. Mem., Fed. Hosp. Ccl. of Dept. of HEW 1970-73; Am. Bar Assn., Md. State Bar Assn.; Elks; Md. Farm Bureau; YMCA; Isaac Walton League; Talbot Co. Humane Soc.; Easton Jaycees. Outstanding Young Am. Awd. 1970. Author: articles in Nat. Rev., Human Events, and New Guard. A: House Office Bldg, Washington DC 20515

BAUMAN, REV. WILLIAM A.; b. Kalamazoo MI, Oct. 30, 1934; s. John and Theresa (Wauchek) B.; educ. Kenrick Sem. Ordained for dioc. of Kansas City-St. Joseph April 2, 1960. Diocesan Dir. of music 1963-70; vicar for Educ. 1974- ; curr. pastor, St. Stephen, Kansas City. Mem. Intl. Comm. on Eng. in the Lit. (Music Adv. Bd.) 1974- ; pres., dioc. priests senate 1971-74; mus. chmn., v. pres., Fed. of dioc. litur. comm. 1970-74; dioc. dir. of liturgical apostolate 1966-74. Author: Lent and the New Holy Week, 1972; Together at Confirmation, co-author, 1973; The Ministry of Music, 1975. A: 1029 Bennington, Kansas City MO 64126.

BAUMHART, REV. RAYMOND S.J., coll. president; b. Chicago IL, Dec. 12, 1923; s. Emil and Florence (Weidner) B.; B.S., Northwestern U, Evanston, Ill. 1945; Ph.L., Loyola U, Chicago, Ill. 1952; M.B.A., Harv. U, Cambridge, Mass. 1953; S.T.L., Loyola U, Chicago, Ill. 1958; D.B.A., Harv. U, Cambridge, Mass. 1963. Professed in Soc. of Jesus September 8, 1948; ordained June 19, 1957. Asst. prof. management, Loyola U 1962-64, dean Sch. of Bus. Adm. 1964-66, exec. v. pres. & act. v. pres., Med. Center 1968-70; rsch. fellow, Cambridge Ctr., Soc. Studies 1966-68; pres., Loyola U, Chicago, Ill. 1975-. Mem., Chicago Province Assembly. Trustee, St. Louis U 1967-70; trustee, Boston Coll. 1969-73; adv. ccl. of Center for Study of Applied Ethics, U. V. 1969-73; adv. bd. of Chicago Bus.-Indust. Proj. 1969-71; corresp. ed. of Am., Jesuit weekly mag. 1965-71; exec. com. of Federation of Indp. Ill. Coll. & Universities; Ill. bd. of Higher Ed. Comm. on Fin. Higher Ed. 1971-; governg. bd. of Ill. Ccl. on Econ. Ed. 1971-; bd. of dir., Jewel Co. 1973-; Ccl. of Better Bus. Bureau 1971-. Mem., Mid-Am. Club, Econ. Club of Chicago, Commerical Clb. of Chicago, Awds., John W. Hill fellow at Harvard; Cardinal O'Hara lect. at Notre Dame. Author: An Honest Profit: What Businessmen Say about Ethics in Business, 1968; co-author Cases in the Buisness Ethics, 1968; numerous articles in Am., Harvard Bus. Rev., Soc. Order and Printer's Ink. A: 820 N Michigan Av, Chicago IL 60611

BAYER, ROBERT C., editor-publisher; b. Detroit MI, Aug. 28, 1928; s. Anthony C. and Clara S.; B.S. U. Det. Advertising copywriter, Ross Roy 1952-62. with Kenyan and Eckhardt, Inc., with MacManus, John and Adams. In USA 1950-52. Awds., Umbrella Award 1958-59; General Excellance for Cath. Life Mag., Cath. Press Assn., 1969-70; Fndr., Chmn., Leprosy Relief Soc.; Fndr. and past pres., Cath. Life Club of Det., pres., off. 1953-72. A: 9800 Oakland Av, Detroit MI 48211

BAYNE, REV. DAVID COWAN (S.J.); b. Detroit MI, Jan. 11, 1918; s. David Cowan and Myrtle (Murray) B.; B.A., U. Detroit 1939; LL.B., Georgetown 1947; LL.M. 1948; M.A., Loyola U. 1947; grad. F., S.J.D., Yale; S.T.L., Loyola U. 1953. Joined the Jesuits 1941; ordained 1952. Assoc. Ward, Plunkett and Cooney, Det., 1939-41; asst. prof. of law, U. of Det., 1954-60, actg. dean, 1955-59, dean, 1959-60, rsch. assoc., Nat. Jesuit Rsch. Orgn., Inst. of Social Order, 1960-63; prof. of law, St. Louis U., 1963-67, 1968-; vis. prof., U. of Mich., 1967, U. of Frankfurt, 1967; U. of Cologne, 1970-74; prof. U. of Iowa, 1967; admtd. to Fed. and D.C. bars, 1948, Mich., 1960; mem. Am., Mich., D.C., Ia., and Mo. Bar Assns. Delta Theta Phi., Alpha Sigma Nu. A: U Iowa College of Law Iowa City, IA 52242

BEATTY, FRANCIS J.; b. Natchez MS, Aug. 28, 1893; s. Frank P. and Margaret (Tully) B.; educated Sacred Heart Acad., Greenville, S.C. 1908; widowed; ch.- Mrs. H. A. McKenna, Mrs. H. B. Gaston, Francis J., Jr.; Richard C. In USA, Colonel 1912-1953. Exec., Cooper & Griffin, Cotton Merchants 1919-30; pres. Standard Warehouse, Inc., gen. Mgr., Standrad Trucking Co. 1930-67; pres. Natl. Cotton Compress and Cotton Warehouse Assn. 1940; Chmn., Mercy Hosp. bd. dirs.; chmn. Belmont Abbey Coll. Adv. Bd.; chmn. St. Patrick's Parish Ccl. curr. v. chmn. Mercy Hosp.; advis. bd., Belmont Abbey Coll.; pres., Rotary Club of Charlotte; pres., Charlotte City Club; Red Cross Bd.; State co-chmn. N.C.C.J. Member: dioc. pastoral ccl.; Health & Hosp. Ccl.; Knights of Malta; K of C (past G.K.); Rotary Club; Awds., Silver Beaver Award B.S.A., Bronze Star. A: 418 Colville Rd, Charlotte NC 28207

BEATTY, RICHARD DONOHUE; b. Louisville KY, Oct. 15, 1937; A.B., Bellarmine Coll. 1959; NDEA fel., Ph.D., U. Notre Dame 1966; wed 1961; ch.-2. Instr. philos., Bellarmine Coll. 1964-66; asst. prof., St. Louis U. 1966-. Contbr. articles to philos. journals. A: St Louis U, St Louis MO 63103

BEAUDUY, RAPHAEL H., lawyer; b. NYC, May 3, 1905; s. Henry L. and Louise Sophia (Hachtman) B.; A.B., St. John's U., Brooklyn 1927; LL.B., Fordham U. 1930; wed Elinor Willey, July 19, 1938 (dec.); ch.- Raphael and Elinor (twins), Martha. Admitted to NY bar 1933. Gen. law practice 1933-; represented Consulate Gen. , El Salvador, Chile; mem. Elks, St. John's U. and St. Michael's Coll. (ex-pres. NY Chap) Alumni Assns., Browne Park Civic Assn. (pres. 1948-49), Consular Law Soc., Parent-Teacher Assn. (pres. P.S. 32 Queens 1948-50, Queens Bar Assn. , Puerto Rican Bar Assn. Dem. H: 34 Knickerbocker Rd, Manhasset NY 11030 O: 50 Broadway, New York City 10004

BEAUMONT, REV. JOAQUIN B., dioc. director; b. Aug. 16, 1935; s. Fulgencio and Ines (Balliriain) B.; educ. Columbia U., NYC; Ph.D. Universidad de Carabobo, Valencia, Venezuela. Ordained for Archdioc. of NY June 13, 1959. Tchr. Elem., HS, Venezuela 1959-64; counselor 1966-72 project equality, mem. 1974-; Adv. 1972-. Mem., Phi Delta Kappa, Psi Chi, ICCE, Piarist Fathers. Mem. Campaign for Human Development, 1973-76; Dir. of Spanish Speaking Apostolate, Dioc. of NY 1973-76; Youth Movement; Cursillo Movement. Chap. of Gen. Sch. 1959-64 Venezuela; Asst. Pastor 1964-73, NY. Author: education articles,A: 1011 First Av, New York City 10022

BECHTOLD, LeMAY (MRS. JEROME BECHTOLD); M.A. theology 1973; married; ch.- 11; farm housewife; exec. rsch. editor, The Liturgical Press, Collegeville, Minn.; mem. USCC Adv. Ccl.; adv. bd., St. John's Sem., Collegeville; adv. bd. St. Benedict's Convent; consultant to Bps. Com. on position of women in church and society, NCCB; active in CCD; DCCW; 4-H; Pre-Cana; PAVLA; NCRLC. Author: Children's book on Sacrament of Penance. A: R 4, St Cloud MN 56301

BECK, MSGR. HENRY G., historian; b. NYC, June 9, 1914; s. Henry Joseph and Helen Frances (Dempsey) A.; B.A., Seton Hall U. 1934; S.T.L., Gregorian U., Rome 1938, L. en Hist. 1940, K. en Hist. 1948. Ordained March 19, 1938. Prof. of ch. hist. IC Sem., Darlington 1940-; Adjunct Prof. Drew U.; Princeton Theological Seminary. Author: Pastoral Care of Souls In S.E. France During the 6th Century, 1950 (awded gold medal by Pius XII); contbr. to Cath. Hist. Rev., etc.; area ed. early med. hist. New Cath. Encyc. Pastor Sacred Heart ch. 1965-. Named papal chamb. 1958; dom. prelate 1965. A: 324 Ridge Rd, Lyndhurst NJ 07071

BECK, SISTER RICHARD MARIE (R.S.H.M.), dean of admissions; b. May 19, 1935; d. Richard J. and Mary (Cody) B.; B.A., Marymount Coll., NYC 1956; M.A., Marquette U. 1961. Professed in Religious of the Sacred Heart of Mary, June 25, 1956. Dean admissions, registrar Marymount Colls. in Va., N.Y., Quebec 1958-66; acad. dean, Marymount Coll., NYC 1966-67; currently dean of admissions, Coll. Boca Raton, Fla. Mem., Coll. Entrance Exam Bd.; Assn. Coll. Adm. Counselors; Fla. Personnel and Guidance Assn; Fla. Assn. of Collegiate Registrars and Adm. Officers. A: Coll. of Boca Raton, FLA 33432

BECK, ROBERT A, ins. co. pres.; b. NYC; Oct. 6, 1925; s. Arthur C. and Alma (Wickware) B.; wed Frances Theresa Kenny, Aug. 7, 1948; ch.- Robert, Arthur, Stephen; Kathleen; Theresa. Special agent, Prudential Ins. Co. Am. 1951, rose to pres. 1974; currently pres. Trustee, Christian Bros. Acad., Lincroft NJ; Father's Club, Christian Bros. Acad.; finance comm., Holy Cross Ch., Rumson, NJ; pres., Milford Reservation, Inc.; v. chmn. NJ Hist. Soc.; trustee, Cancer Inst., NJ; adv. ccl., Syracuse U.; Knight of Malta; Chartered Life Underwriter. A: The Prudential Ins. Co. Am Prudential Plaza Newark NJ 07101

BECKA, RICHARD; b. Cleveland OH, Nov. 12, 1925; B.S., John Carroll U. 1950; M.A., St. Louis U. 1952; U. Mich. 1955-56; Ph.D., U. Ottawa 1963; wed 1948; ch.-10. Instr. math. & philos., John Carroll U. 1952-54; asst. prof. philos., U. Detroit 1954-62; asst. prof., St. Bernard Coll. 1962-63; asst. prof. to assoc. prof., Loyola Coll. 1963-66; assoc. prof., Gonzaga U. 1966-68; Tex. A&M U. 1968- . In USAAF, sgt. 1944-46. Mem. Am. Cath. Philos. Assn.; Metaphys. Soc. Am. Author: Jung, St. Thomas, and the Concrete Conditions of Human Knowing, 1961; The Subjectivity of the Individual Metaphysician, 1966. A: Texas A & M U, College Station TX 77843

BECKER, ANN, social worker; b. Schuyler NE, Dec. 21, 1940; d. Bart Michael and Emma Ursula (Busch) B.; B.G.S., U. of Neb.; curr. grad. studies. Soc. worker, United Cath. Social Serv.; co-ord. Family Life Prog.; Omaha, Neb. Mem.: Welfare Assn. 1965-66; Housing Welfare, Rape, Subcom.; Mayors Comm., Status of Women 1970-74; Big Sisters-Big Brothers; Natl. Assn. of Social Workers; League of Women Voters; co-org. Sem. on Women. Mem.: NASW, Student Soc. Work Org., arch.-pastorial ccl. family life. A: 2132 S 42nd St, Omaha NE 68105

BECKER, SISTER BARBARA, educator; b. Chicago IL, Jan. 10, 1932; d. Frank Arthur and Margaret (Flannery) B.; B.A., Marymount Coll. 1954; M.A., Cath. U. Am. 1955; Ph.D., Georgetown U. 1965. Prof. chem., Marymount Coll. of Va., Arlington 1954-65, Marymount-Manhattan Coll., NYC 1965-66; prof. chem., Marymount Coll., Tarrytown, NY 1966-68, dean of students 1968- . Mem. A.A.A.S.; AAUW. A: Marymount College, Tarrytown NY 10591

BECKER, REV. JOSEPH M., educator; b. Denver CO, Feb. 17, 1908; s. John W. and Clara (Wahl) B. , A.B., Xavier U. 1931; M.A., St. Louis U. 1936; S.T.L. 1940; Ph.D., Columbia U. 1951. Professed in Society of Jesus 1928; ordained 1941. Prof. econ. , St. Louis U. 1950-66; rsch. assoc., Inst. of Soc. Order 1950-65, Cambridge Ctr. for Soc. Studies 1972-; rsch. prof., Georgetown U. 1972-; Mem. Mass. Comm. on Employment Security 1968-70, Fed. Adv. Ccl. on Unemployment Insurance 1971-; cons., US Dept. Labor, Interstate Conf. of Employment Security Agencies, W. E. Upjohn Inst. for Employment Rsch. Mem., Am. Econ. Assn., Assn. for Social Econ., Industrial Relns. Rsch. Assn. , Intl. Indus. Relns. Assn., Intl. Soc. for Labor Law and Soc. Legislation. Author: The Problem of Abuse in Unemployment Benefits, A Study in Limits, 1953; Shared Government in Employment Security, A Study of Advisory Ccl. , 1959; In aid of the Unemployed, 1965; Guaranteed Income for the Unemployed - The Story of SUB, 1968; Experience Rating in Unemployment Insurance, An Experience in Competitive Socialism, 1972; numerous monographs, articles in econ. field. A: 1320 36th St NW, Washington DC 20007

BECKER, REV. JOSEPH MARIA (S.J.); b. Denver CO, Feb. 17, 1908; s. John W. and Clara (Wahl) B.; A.B., Xavier U. 1931; M.A., St. Louis U. 1936, S.T.L. 1940; Ph.D., Columbia U. 1951. Ordained in Society of Jesus 1939. Rsch. dir., Inst. of Soc. Order 1950-65; prof. econ., St. Louis U. 1962-66; rsch. assoc. Cambridge Ctr. for Soc. Studies 1965-71; rsch. prof., Georgetown U. 1971- ; A. Georgetown U, Washington DC 20007

BEGGIANI, RT. REV. MSGR. SEELY J., sem. rector, educ.; b. Youngstown OH, June 23, 1935; s. Joseph A. and Sada (Beggiani) B.; John Carroll U. of Cleveland; B.A. Borromeo Sem. of Ohio; Universite St. Joseph of Beyrouth, Lebanon; S.T.L., Cath. U. Am. 1961, S.T.D. 1963. Ordained for dioc. of St. Maron, Detroit, May 20, 1961; chaplain to His Holiness Paul VI, Feb 8, 1975. Prof. theol. St. John Carroll Coll. of Cleveland 1962-67; lecturer rel. studies, John Carroll U. 1964-67; curr. rect. O.L. of Lebanon Maronite Sem., Wash. D.C. and lecturer rel. studies, Cath. U. Am. Dioc. consultor 1968-; chmn., dioc. Catechetical Com.; Mem., Dioc. Com. for a Maronite Lectionary 1974-; staff, Natl. Catechetical Dir. 1975; Cath. Theol. Soc. Am.; Coll.

Theol. Soc.; Cath. Biblical Assn.; Mensa. Author: A Brief History and Commentary of the Divine Liturgy of the Maronite Antiochene Church, 1973; numerous articles in theological journals. A: 7164 Alaska Av NW, Washington DC 20012

BEGIN, MOST REV. FLOYD L., bishop; b. Cleveland OH, Feb. 5, 1902; s. Peter H. and Stella Agnes (McFarland) B.; educ. Parish Schs., Cathedral Latin HS (1916-20), St. John's Cathedral Coll. (1920-22), Cleveland: Propaganda U. (1922-28, Ph.D., S.T.D.), Appolinaris U. (J.C.D. 1930), Rome; Priest, Rome, July 31, 1927. Admin., St. Anthony Ch., Canton, 1930; sec. of Cleveland Diocese, 1930-38, officialis, 1938-; natl. sec. Eucharistic Congs.; chaplain Rosemary Home for Crippled Children, Euclid, Ohio. Papal Chamberlain, 1934; Domestic Prelate, 1936; vicar gen. for Religious; consecrated aux. bishop of Cleveland, May 1, 1947; apptd. 1st bishop of Oakland, Feb. 21, 1962. A: 2900 Lakeshore Av Lakeland CA 94610

BEGIN, SISTER SIMONNE MARIE (F.S.C.P.), reg. nurse; b. Makamik, Quebec, Can., Dec. 14, 1918; d. Napolean and Laura (Couture) B.; Professed Sisters of Providence July 1942. R.N., St. Patrick Sch. Nursing 1950; B.S.N. magna cum laude, Coll. Great Falls, Mont, 1961; post grad., hosp. admin., St. Louis U. Adminstr., Providence Hosp., Wallace, Idaho, 5 yrs.; chief nurse adv., Khanh Hao Prov. Hosp., Vietnam 1 1/2 yrs.; admin. head, Sacred Heart Hosp., Spokane; prog. dir., Vietnam Assist. Prog., Dept. Health Affiars, USCC 1970-71, ch. exec. off., 1972- . A: Holy Family Hospital, St. Ignatius MT 59865

BEGLEY, REV. JOHN JOSEPH; b. New Haven CT, Jan. 14, 1931; A.B., Boston Coll. 1955, M.A. 1956; Ph.L., Weston Coll. 1956, S.T.L. 1962; S.T.D., Gregorian U. 1966. Asst. prof. theol., Boston & Weston Colls. 1966- . Mem. Cath. Theol. Soc. Am.; Coll. Theol. Soc. A: Boston College, Chestnut Hill MA 02167.

BEGLEY, MOST REV. MICHAEL JOSEPH, bishop; b. W Springfield MA, March 12, 1909; s. Dennis J. and Anna (Monahan) B. Educ. BA Mt. St. Mary's Coll., Emmitsburg, Md. 1930; MSSW U N.C. 1949. Ord. May 26, 1934. In Dioc. of Raleigh, N.C.: dir. soc. svc., dioc. cons., mem. priests' sen., pastor OL Grace ch. (Greensboro); dom. prel. 1954; apptd. 1st bp. of Charlotte, N.C., Nov. 29, 1971; cons. Jan. 12, 1972. H: 1521 Dilworth Rd, Charlotte NC 28204 O: P O Box 3776, Charlotte NC 28203

BEHA, JAMES JOSEPH, lawyer; b. NYC, Oct. 15, 1916; s. James and Katherine (McMorrough) B.; A.B. Williams Coll. 1937, LL.B. Harvard 1940; wed Macy Ann Reilly, Aug. 14, 1948; ch.- James, Ann. Adm. to NY bar, 1941, prac. at NYC; mem. Gasser & Hayes, 1949-; corpn. exec.; mem. NY State Correction Commn.; trustee St. Joseph Day Nursery, Midtown Hosp.; mem. A.&.A., N.Y. Co. Lawyers Assn., ekc. H: 43 Island Dr, Rye NY 10005 O: 1 Chase Manhattan Plaza, NYC 10005

BEHA, SISTER MARIE; b. Columbus OH, Aug. 9, 1926; M.A., St. Bonaventure U. 1958, Ph.D. 1960. Instr. philos., Coll. St. Francis Ill. 1957-63, asst. prof. 1963-67, assoc. prof. 1967- ; chmn. dept. 1967-69. Asst. to Nat. Exec. Secy. of Sister Formation WDC, 1969- . Mem. Am. Cath. Philos. Assn.; Am. Philos. Assn.; Metaphys. Soc. Am. Author: Matthew of Aquasparta's Cognition Theory, 1961; Living Community, 1967; Communidad de vida, 1968; contbr. articles to rel. journals. A: College St Francis, Joliet IL 60435.

BEHAN, REV. HUGH (F.J.), editor, pastor; b. Co. Donegal Ireland, Oct. 3, 1939; s. James F. and Sarah A. (McGrane) B.; studied theol., St. Patricks Coll., Ireland; B.A., Lincoln U. Mo. 1969, M.A. 1975. Ordained for dioc. of Jefferson City, June 6, 1964. Assoc. past., Blessed Sacrament, Hannibal 1964-66; chaplain, St. Mary's Health Ctr., Jefferson City 1966-69; curr. editor, The Cath. Missourian; pastor, St. Anthonys, Folk, Mo.; mem., Senate of Priests 1967-69; chaplain, Mo. House of Reps. 1969-; dioc. master of ceremonies 1969-; Mid-Mo. areawide Comprehensive Agy., Inc. 1970-75, bd. mem., v. pres. 1973-74; Phi Alpha Theta; Sigma Delta Chi. Author: The Bible and Liturgy, 1968; Modern Dictionary of Religious Heroes, 1975. A: Box 1107, Jefferson City MO 65101

BEHRMANN, MSGR. ELMER H.; b. Oct. 31, 1912; s. Henry and Gertrude (Stempel) B.; educ. Kenrick Sem.; M. Deg. 1948, Ph.D. 1952, St. Louis U.; ordained archdioc. of St. Louis June 11, 1938; Papal Chamberlain 1961, Domestic Prelate 1967. Assoc. pastor 1938-43; asst. supt. of schs. & fdr. Spcl. Ed. Dept. archdioc. St. Louis; dir., Dept. of Spcl. Ed., St. Louis Archdioc. & exec. secy., Spcl. Ed. NCEA. Chapl. USAF 1943-46. Apptd. by Pres. Kennedy to pioneering Pres. Panel on Mental Retardation Oct. 1961; apptd. to Natl. Adv. Ccl. on Handicapped Children, Off. of Ed. 1970; Natl. com. on Rel. Resources 1963; Natl. Bd. of Adv. , Natl. Assn. for Retarded Children 1967; Adv. Com. on Fellowship Prog., Off. of Ed., HEW 1963; apptd. to Joseph P. Kennedy, Jr. Fdn. Sci. & Adv. bd. 1963-; Gov's. Adv. Ccl. on Devel. Disabilities, State of Mo. 1971-. Am. Assn. on Mental Deficiency; Am. Psychological Assn.; Ccl. of Except. Children; Natl. Apos. to Mentally Retarded; Psychologists Interested in Relig. Issues; K. of C. (4d). Coop. in org. p.t. rel. prog. for Cath. handicapped children in pub. schs., Sept. 1962; dir. & chapl, St. Mary's Special Sch. 1952-. Alumni Merit awd. , St. Louis U. 1962; Natl. awd. from Am. Assn. on Mental Deficiency 1972; rec. 1st leadership & service awd. from Spcl. Ed. Dept. of NCEA, 1974; Natl. Apos. to Mentally Retarded Leadership. awd. 1974. Author: Catholic Special Education (ed.) Natl. Cath. Educ. Assn. 1971; Curriculum Guide ... 1958, Dioc. of St. Louis; Report of Task Force on Education & Rehabilitation (co-author, pub. for Pres. Panel), 1962; Come (illus. 1st Comm. Catechism co-authored) 1963; Report to the President: National Action to Combat Mental Retardation (contbr.) 1962; Directory of Catholic Special Facilities & Programs in US for Handicapped Children & Adults (co-edit.) 1965, 1971; articles. A: 4472 Lindell Blvd, St Louis MO 63108

BEICHNER, REV. PAUL EDWARD (C.S.C.); b. Franklin PA, July 23, 1912; s. Edward and Mabel (Piper) B.; A.B., U. Notre Dame 1935, M.A. 1941; Ph.D., Yale 1944, post grad. rsch. 1944-45. Ordained in Cong. of Holy Cross 1939. Asst. head, Eng. dept. 1947- 49, asst. dean, Coll. of Arts and Let. 1949-50, asst. to academic v. pres. 1950-52, dean of Grad. Sch. 1952-71; mem. Fulbright Scholarships awds. com. 1955, Woodrow Wilson Fellowship Program 1958-67; mem. exec. com., Midwest Conf. on Grad. Study and Rsch. 1965-68, chmn. 1966-67; exec. com., Council of Grad. Sch. in the US 1966-69; adv. ccl. on grad. educ., US Office of Educ. 1969-72. Author: Aurora, Petri Rigae Biblia Versificata, 2v, 1965, Once Upon a Parable: Fables for the Present, 1974. A: Notre Dame IN 46556

BELFIE, SISTER MARY JANE (O.P.), dir. rel. ed.; b. Kansas City MO, June 24, 1934; d. Albert and Agnes (Schaefer) B.; B.A. cum laude, St. Mary's-Notre Dame, Ind.; M.A. theol., St. Mary's 1960; M.A. in rel. ed., Cath. U. Am. 1970.

Professed 1956 in Eucharistic Missionaries of St. Dominic. Past posns.: inner-city coord. of rel. ed., Chicano parishes in Az.; instr., theol. and rel. ed., Regina Coeli Jr. Coll.; Dioc. superv. rel. ed., diocs. Lafayette, Baton Rouge, Tucson; mem. rel. ed. fac., Cath. U. Am. 1969 Curr. dir. of rel. ed., dioc. Phoenix. Has designed and conducted many rel. ed. workshops and courses. Author: Heralds of the Good News. A: 400 E Monroe St, Phoenix AZ 85004

BELL, MOST REV. ALDEN J., bishop; b. Peterborough, Ont., Canada, July 11, 1904; s. Henry Harold and Catherine Marie (Galvin) B.; educ. St. Joseph's Jr. Sem., Cal., 1922-26, St. Patrick's Maj. Sem., Cal., 1926-32, M.S.S.W., Cath. U. Am. 1939; ordained, Los Angeles, May 14, 1932; consec. aux. bishop of L.A., June 4, 1956. Apptd. asst. dir. Cath. Welfare Bur., L.A., 1939; command chaplain (lt. col.), US 5th Air Force, P.L., Okinawa, Japan, 1942-46; papal chamberlain, 1950; domestic prelate, 1954; apptd. dir. of Cath. charities, L.A. Archdioc., 1954; admin. St. Vibiana Cathed. 1953-62, chancellor, L.A. Archdioc., 1956-62; apptd. bishop of Sacramento, April 4, 1962. A: 1119 K St, Sacramento CA 95808

BELLOTTI, FRANCIS XAVIER, lawyer; b. Boston MA, May 3, 1923; s. Peter Vincent and Mary (Petrocelli) B.; A.B., Tufts 1947; LL.B., Boston Coll. 1952; wed Margarita Wamg Feb. 22, 1949; ch.- ll. served to lt. (J.G.) USNR 1942-46; adm. to Mass. bar, 1952, practicing at Quincy; lt. gov. of Mass., 1963-64; cand. for gov., 1964; Fed., Mass. Norfolk Co. and Quincy Bar Assns., Am. Judic. Soc. Dem. H: 120 Hillside Av, Quincy MA 02170 O: 803 Harco St, Quincy MA 02170

BELUS, JENNIE MARY HOVANEC, bus. exec.; b. Struthers OH, Dec. 18, 1925; d. Paul M. and Veronica (Checkel) H.; wed Joseph Belus, Nov. 8, 1947. Clk., Moyer Co., Youngstown, Oh. 1942-43, payroll clk. 1943-55, office mgr. 1955-60, asst. secy. 1960-69, v. pres. mfg. 1969-71, v. pres. operations 1971- . Mem. Youngstown Ch. of C. A: 2426 Bears Den Rd, Youngstown OH 44511

BENAGLIA, REV. GEORGE P. (C.S.C.), educator; b. Taunton MA, Feb. 23. 1906; s. Aurelio G. and Paulina (Fusari) B.; educ. St. Mary's Sch., Taunton, 1911-19; Holy Cross Sem. 1919-23, and U. Notre Dame, A.B. 1928; M.A. Cath. U. Am. 1934; ordained in the Cong. of the Holy Cross, Feb. 24, 1933. Instr. in classics, Notre Dame, 1934-35, Sem. of Our Lady of the Holy Cross, 1935-, asst. superior, 1940-43, superior, 1943-; pres. 1948-49, v.p., 1950-55, Stonehill Coll., N. Easton, Mass.; pres., 1955-64, Kings Coll., Wilkes Barre, Pa. Civ. chapl. Ft. Huachuca. A: 301 Taylor Drive, Sierra Vista AZ 85635

BENASUTTI, MARION, writer; d. Joseph and Elvira (Serafini) Gosetti; educ. Temple U.; wed Frank Benasutti Aug. 2, 1930; ch.- Noel and Frank. Former editor, The Penwoman; women's ed., Italian-American Herald; contbr. editor for Delaware Calendar; curr. free lance writer. Mem. Natl League of Am. Pen Women (mem. bd. Phila chpt.); Author of many short stories publ. in variety of mags.; articles in many popular magazines and Catholic Standard & Times of Phila.; publ. regular reviews in Catholic Star Herald, Italian-Am. Herald & Delaware Valley Calendar. Author: No Steady Job For Papa, 1973; Reg. features on books, opera, theatre, food - in various weekly mag. and papers.; lecturer. A: 885 N Easton Rd, Mt Vernon Gardens Apt 6A3, Glenside PA 19038

BENCHIK, FRANK A., physician; b. E. Chicago IN, May 27, 1920; s. John and Mary (Yadron) B.; B.S., St. Joseph Coll., Ind. 1942; M.D., St. Louis U. 1945; F.G.H. and U. Col.; wed Audrey Toussaint, Nov. 19, 1945; ch.-Linda, William, Patrick, Audrey, Paula, Frank, Timothy. Intern, E. Chicago, 1945-46; capt. USA MC 1946-48; gen. practice, E. Chicago 1948-; mem. E.C. Health Dept., 1953-55; trustee St. Joseph Coll., E.C. Cath. Charities; mem. exec. comm. St. Catherine Hosp.; fdr., partner E. C. Med. Center. Mem.: A.M.X.; Ind. State and Lake Co. Med. Socs., Am. Legion, St. Luke's Guild, Chamb. of Com., Am. Acad. Gen. Prac., etc. A: 24612 Magoon E. Chicago IN 46312

BENDER, THOMAS J.; b. Pittsburgh PA, Nov. 22, 1947; s. James and Mary (Aylward) B.; B.A., Sacred Heart Sem. 1969; work in communic., U. of Detroit; grad. study in theol., St. John's Prov. Sem. 1969-71. Prog. dir., WSHS, student radio (media training lab.) 1967; prod. of pub. serv. radio prog. for archdioc. Detroit and Sacred Heart Sem. 1968-69; prog. host, WABX-FM 1968-69; assoc. dir. of radio and TV, metro. Detroit Ccl. of Churches 1971- (cont. on p.t. basis; host of Nightcall, a radio public affairs talk and interview prog. Mem. bd. of mngrs. BFC, Natl Ccl. of Churches 1974-75; contract prod. for N. Am. Broadcast Section, WACC 1973-74; consultant-unit. Methodist Ch. commun. 1972; Amer. Lutheran Ch. commun. 1974; guest lectr. Wayne State U. Gabriel awd. for best locally prod. prog. for young adults 1973, 1974; Gabriel Citations for prog. (prod.) 1974; Billboard Silver Mic. awd. 1974. Personal, Corp. mem. World Assn. for Christ Communication 1972-; Natl. Assn. of Ccl. Broadcast Exec. 1971-; UNDA-USA 1973-. Wide involvement in church affairs. Editor of a monthly newsletter for Christian Communicators 1974-. A: 885 Covington Dr., Apt 301 Detroit MI 48203

BENEDICT, SISTER MARY (B.V.M.); b. Galesburg IL, March 4, 1902; d. John Francis and Ellen Victorine (Malone) Phelan; B.A., Clarke Coll. 1924; M.A., U. S. Cal. 1928; Ph.D., Cath. U. Am. 1940. Professed in Sisters of Charity of B.V.M. 1934. Instr. to prof., Ed. & Psychol. depts., Mundelein Coll., Chgo. 1934-57, chmn. of depts. 1940-57; pres., Clarke Coll. 1957-69; curr. corp. repres. Sisters of Charity, BVM. Hon. L.H.D., Loras Coll. 1967, LI.D. U. Dubuque 1969, LL.D. Clarke Coll. 1974. Annual Alumni Achievement Awd., Cath. U. 1970. Mem. Am., Am. Cath., Psychol. Assns. Pi Lambda Theta. A: 6364 Sheridan Rd, Chicago IL 60660

BENICE, SISTER MARY, provincial superior; b. Windber PA; d. Stanley M. and Hedwig (Liss) Przywara; A.B., Canisius Coll. 1942; B.L.S., State U. N.Y. at Buffalo 1944; M.A., Niagara U. 1950; post grad., Syracuse U. 1954; State U. Coll., Geneseo, NY 1965; D'Youville Coll. 1965- ; Pius X Liturgical Sch. music; Eastman Sch. Music U. Rochester 1938, 1965. Professed Felician Sisters 1926. Tchr., St. Augustine Sch., Depew, NY 1929-30; St. John Gualbert Sch., Buffalo 1930-32; St. Mary's Mills, NY 1932-36; Sacred Heart Sch., Syracuse 1936-38; St. Stanislaus Sch., Binghampton, NY 1938-39; tchr., Immaculate Heart of Mary Acad., Buffalo 1939-55, asst. prin. 1961-62; prin. Transfiguration Sch., Buffalo 1955-61; instr. Eng., librarian Villa Marie Coll., Buffalo 1961-64, became librarian 1964, academic dean 1966-68; became supv. sch. libraries, Felician Sisters Buffalo Province 1960; provincial councilor, Immacualte Heart Mary Convent, Buffalo 1966-70, provincial superior 1970- . Trustee Villa Marie Coll. Mem. Cath., Am., N.Y. library Assns.; NCEA; Polish Arts Club; AAUW; LCWR. A: 600 Doat St, Buffalo NY 14211

BENINCASA, MOST REV. PIUS A., bishop; b. Niagara Falls NY, July 7, 1913; grad. Buffalo Dioc. Sem.1931; Propag. U., Lateran U., Rome (D.C.L. 1952); priest, Rome, March 27, 1937; parish work, Buffalo to 1943; army chapl., 1943-46 (disch. as maj.); secy. Dioc. Tribunal, Buffalo, 1947-50, vice-officialis, 1952-54; with Papal Sec. of State, 1954-64; apptd. titular bishop of Buruni and auxil. of Buffalo, May 8, 1964, consec., June 1964. A: 157 Cleveland Dr, Buffalo NY 14215

BENJAMIN, TELETHA (MRS. ALLAN), mem. USCC Adv. Ccl.; BS, ed. U. SW La. 1957; married 1958; ch.-1. With Multnomah Co. Publ. Welf. Comm., Portland, Ore., 8 yrs.; now home finder for foster-care ch. Mem: Ore. Soc. Workers' Assn., Ch. Welf. Assn. of O., Abp.'s Comm. for Soc. Action (Portland), ACCW (v.-chmn. soc. action comm.). Exper. Cursillo movement, CFM; active in projects for Portland's inner city; mem. USCC Adv. Col. A: 2005 NE Cramer Portland OR 97211

BENKERT, RT. REV. GERALD (O.S.B.), abbot; b. Louisville KY, Oct. 24, 1909; s. Constantine and Pauline (Effinger) B.; M.A., Cath. U. Am. 1938, Ph.D. 1942. Professed in Benedictine Order at St. Meinrad Aug. 6, 1929; ordained May 22, 1934. Headmaster, Marmion Mil. Acad., Aurora 1938-40; vice-rector, St. Meinrad Major Sem. 1942-44; rector, St. Meinrad Minor Sem. 1944-47; abbot, Marmion (St. Augustine) Abbey, Aurora March 21, 1947-69. Secy., Minor Sem. sect., NCEA 1946-47; v. pres. Ind. Philos. Soc., 1946-47. Missionary in Soloa, Guatemala, Central Am. A: Butterfield Rd, Aurora IL 60504

BENNETT, HARRY LOUIS, coll. admin.; b. Ansonia CT, Dec. 22, 1923; s. Louis and Florence (Swole) B.; B.A. Yale U. 1944, M.A. 1948, Ph.D. 1954; wed Claire Davis, July 2, 1949; ch. - Lisa. instr. hist., Quinnipac Coll. 1951-52, asst. prof. dir. admission 1952-54, assoc. prof., asst. dean. 1954-56, dean, prof. 1956-67, v. pres. academic affairs 1967-69, prof., chmn. hist. dept. 1969-72; provost, v. pres. acad. affairs, 1972-. Advisory ccl., Mt. Sacred Heart Jr. Coll., 1968-70. Secy., treas. Ct. Conf. Jr. Colls. 1955-58; v. pres. Standing Com. on Accreditation 1959-60, pres. 1960-61; chmn. Ct. Ccl. on Higher Ed. 1967-68. A: 21 Knollwood, North Haven CT 06518

BENNEWITZ, DONALD F.; b. Caledonia MN, Nov. 24, 1930; Basselin scholar, Cath. U. Am. 1950-53, B.A. 1952, M.A. 1953. Instr. Philos., Coll. St. Teresa Minn. 1957-60, asst. prof. 1963- . Teaching fel. , U. Notre Dame 1960-62, res. scholar 1962. Mem. Am. Cath. Philos. Assn.; Soc. Phenomenol. & Existential Philos. A: College of St. Teresa, Winona MN 55987

BENOIT, ARTHUR HENRI, co. pres.; b. Portland ME, April 24, 1920; s. Henri A. and Katherine C. (Walsh) B.; B.S., Bowdoin Coll., Maine, 1942; wed Judith Snow, Nov. 25, 1944; ch.- Michelle, Andree, Henri A., Michael, Suzanne, Judith, James. Curr. pres., A.H. Bexoit & Co.; trustee U.-Maine 1957-1971; dir., Maine Natl. Bank 1969-73; dir., Fed. Loan & Bldg. 1959-75; dir., Portland Boys Club 1960-70. In USNR 1942-45. Curr. mem. Bishop's Fin. ccl., dioc. devel. ccl. 1974- ; parish ccl. 1971-73, Portland Cath. Charities (chmn. 1948). Kt. of St. Gregory 1972; LL.D. Humane Letters, U. Maine 1973; Citizen of the Year awd., Portland Kiwanis Club 1973. Mem. K of C. A: Monument Square, Portland ME 04111

BENSON, WENDELL RUSSELL, editor; b. Rolette ND, Aug. 3, 1925; s. Albert and Stella (Wong) B.; educ. Iowa St. U. 1948; wed Arline Peterschmidt, July 24, 1949; ch.-Constance, David, Carol, John. Farm editor, Marshalltown Times-Rep. 1948-50; city ed. 1950-55; mng. ed. 1955-. In USNR 1943-45. Natl. A.P. Mng. Ed. citation 1956; nomin. Pulitzer Prize in Journ. 1956. Rep. H: 607 Jerome St, Marshalltown IA 50158 O: 135 W Main St, Marshalltown IA 50158

BERANEK, REV. RUDY, USCC youth activities admin.; b. La Crosse WI, Oct. 2, 1939; s. Rudolph Joseph and Dorothy Margaret (Farnham) B.; educ. Holy Cross Sem. LaCrosse, Wisc.; St. Mary's Sem. Houston. Ordained for dioc. Galveston-Houston May 29, 1965. Asst. pastor: Resurrection parish, Houston 1965-68; Our Lady of Fatima, Galena Park, Tex. 1968-71; St. Thomas More, Houston 1971-72, St. Michael's, Houston 1972-74; youth dir. 1972-74; curr. repres. for youth activities USCC. Bd. of dir., Boy Scouts of Am.; Ex. comm. World Fed. of youth. Mem priest Senate 1970-71; dioc. perm. Diaconate comm. Dioc. awd. for youth awd. 1967. A: 1312 Massachusettes Av NW, Washington DC 20005

BERG, SISTER MARIE MAJELLA (R.S.H.M.), college pres.; b. Brooklyn NY, July 7, 1916; d. Gustav and Mary (McAuliff) B.; B.A., Marymount Coll. , Tarrytown 1938; M.A., Fordham U. 1948. Professed in Relig. of the Sacred Heart of Mary April 12, 1936. Tchr./registrar, Marymount Coll. of Virginia 1957-58; registrar, Marymount Coll., Tarrytown 1958-60; president, Marymount Coll., Virginia 1960-. Mem. bd. of dir. of No. Vir. Educ. TV Assn. 1971; Arl. Com. for Org. of No. Vir. Tech. Inst.; fdr., Proj. Discovery; mem., Arlington Citizen Partic. Ccl. and Arl. Chorus (exec. com.); Arl. Health & Welfare Ccl. Day Care Com. 1967-69; Mem. NCEA; Am. Ccl. on Educ.; Am. Assn. for Higher Educ.; exec. com., Vir.Assn. of Coll.; elected del. Prov. Chpt. 1969; at-large del. to prov. Chpt. 1970-74; Steering Com. for prov. study; Visitatrix to Comty. in Colombia S.A. 1959; Mem. , Eastern Amer. Prov. Finance Com. 1969. Delta Kappa Gamma 1975; L.H.D., Georgetown U. 1970. Contbr. 5 biog. to book: One Hundred Great Thinkers; num. articles for educ. publ., guest speaker on educ. topics to many orgn. A: 2807 N Glebe Rd, Arlington VA 22207

BERGER, MARCELLA DENISE (MRS. KARL H. BERGER), pub. co. exec.; b. Grand Island NE, May 12, 1945; d. Joseph A. and Concetta (Improta) Mazzucco; wed Karl H. Berger, Aug. 19, 1967. With John Day Co., Inc., pub. co. NYC 1966-, mgr. rights and permissions 1969-. Mem. Missionary Cenacle Apostolate. H: 257 Park Av S, New York City 10010

BERGERON, RITA MARIE, educator; b. Dec. 27, 1917; d. Ernest & Hermina (Meulendyke) B.; B.S., Coll. of St. Scholastica Mn., 1940; M.S., Cath. U. Am. 1945, Ph.D. 1963. Prof. of Nursing, chmn, dept. of Nursing Coll. of St. Scholastica, Mn. 1952-68; Dir. Sch. of Nursing & Nursing Serv., Hibbling Gen. Hosp., Hibbing, Mn. 1948-52; Supv. & Clinical Instr., St. Mary's Hosp., Coll. of St. Scholastica Mn. 1945-46; Asst. to the Dean,, Sch. of Nursing, the Cath. U. Am. 1941-45. Chmn, Nursing Adv. Com. Wash. Technical Inst., WDC 1969-74. Mem. Nursing Adv. Com. 1974; Allied Hlth. Sciences Adv. Com. 1969-; Wash. Technical Instit., WDC. Mem. Nursing Adv. Com., Fed. City Coll., WDC 1972-. Mem. Sigma Theta Tau; Natl. League for Nursing, Am. Nurses Assn., Am. Assn. for Higher Ed., Am. Assn. of Coll. of Nursing, Am. Acad. of Polit. Soc. Sciences. Mem., Nursing Advs. Com. 1974-; Allied Hlth. Sciences Advs. Com. 1969-; Wash. Technical Instit. WDC; Mem. Nursing

Adv. Com. Fed. City College, WDC 1972-. Author: The Nursing Department Chairman in the Liberal Arts College, 1963. A: 7425 Democracy Boulevard, #106, Bethesda MD 20034

BERINGER, REV. WILLIAM R. (S.M.), provincial; b. Dec. 28, 1931; s. Ralph F. and Myrtle (Lukaswitz) B.; B.S. educ. U. Dayton 1952; Seminary, U. Fribourg 1957-6 . Professed in Society of Mary, Aug. 23, 1949; ordained Aug. 17, 1960; provincial Aug. 15, 1973. Master of Scholastics 1966-68; tchr., Cathedral Latin, 1952-57; tchr., chaplain, Covington Cath. H.S. 1962-65, Chaminade HS 1965-66. Memphis Cath. HS 1968-73. Dir., Marianist Community Memphis 1968-71; mem. of the corp., U. Dayton 1973-; bd., St. Lawrence O'Toole Coll., Dublin 1973-. Mem. CMSM. Author: Mary and the Beatitudes, 1964. A: 4435 E. Patterson Rd, Dayton Ohio 45430

BERLIN, RICHARD EMMETT, exec.; s. Richard and Sarah (Noonan) B.; wed Muriel Johnson, Dec. 21, 1938; ch.- Brigid, Richie, Christine, Richard, Jr. Adv. staff, Motor Boating 1919-23, adv. mgr., 1923-26; pub. Smart Set 1926-28, adv. dir. Hearst Mags., NYC 1928-30, exec. v.p., gen. mgr., 1930-43, past chief exec. of The Hearst Corp., dir. The Hearst Corp.; trustee Roosevelt Hosp., commnr. Saratoga Spa. Auth.1955, Manhattan Coll 1955, DePaul U. 1959, Seattle U 1960, Litt.D. Duquesne U 1957, Sikatuna Award (Pres. Award of PI), U. of East, Manila, PI , Kt. of Malta, Brook, Deepdale Country. H: Purchase St, Rye NY 10580 O: 959 8th Av, New York City 10019

BERNARD, REV. GEORGE (C.S.C.), educator; b. Springfield IL, April 14, 1922; s. Emil and Clara (Reisch) B.; B.A., U. Notre Dame 1945; S.T.L., Cath. U. Am. 1950, S.T.D. 1952; Holy Cross Coll., WDC. Professed in Congregation of Holy Cross Aug. 16, 1943; ordained June 8, 1949. Instr. relig. and theol. , U. Notre Dame 1952-56, asst. prof. of theol. 1956-61, v. pres. for student affairs 1958-61; pres. and religious supv., Holy Cross Coll., WDC 1961-68; assoc. prof. of theol., U. Portland, Or. , dept. coord. 1970-. Mem., bd. of regents, U. Portland 1972-73. Am. Acad. of Rel.; Coll. Theol. Soc.; Cath. Theol. Soc. of Am. Author: Morality of Prizefighting, 1952. A: 5410 N Strong Apt 20, Portland OR 97203

BERNARDIN, JOSEPH LOUIS, archbishop; b. Columbia SC, April 2, 1928; s. Joseph and Maria M. (Simion) B.; A.B. in Philosophy, St. Mary's Sem., Balt. 1948; M.A. in Ed., Cath. U. Am. 1952. Ordained priest 1952. Asst. pastor dioc. Charleston 1952-54, v. chancellor 1954-56, chancellor 1956-66, vicar gen. 1962-66, dioc. cons. 1962-66, admin. 1964-65; aux. bp. Atlanta 1966-68, pastor Christ the King Cathedral 1966-68; secy., mem. exec. com. NCCB-USCC, gen. secy. 1968-72. archbp. of Cinc. 1972; mem. Sacred Congregation for Bishops 1973-; delegate World Synod of Bishops, 1974; mem. Permanent Council of Synod of Bishops, 1974-; pres. NCCB-USCC Nov. 1974-, chmn. of exec. com., NCCB Adm. Com.-USCC Adm. Bd. 1974-; mem. Pontifical Commission for Social Communications, Rome 1970-72; Mem. American Revolution Bicentennial Advisory Council, 1975; President's Advisory Committee on Refugees, 1975. A: 29 E 8th St, Cincinnati OH 45202

BERNARDING, MOST REV. GEORGE (S.V.D.), bishop; b. Carrick PA, Feb. 15, 1912; educ. Divine Word Sem., Girard, PA. Ordained in Society of The Divine Word Aug. 13, 1939 at Techny Ill. Missioned to New Guinea 1940. Consecrated titl. bp. of Belabitene and 1st vicar apos. of Mt. Hagen April 21, 1960, and 1st bishop Nov. 15, 1966. A: Mt. Hagen, New Guinea.

BERNERT, REV. ROMAN A. (S.J.), educator; b. June 25, 1911; s. Joseph and Regina (Ketterhagen) B.; B.A., St. Louis U., 1933, M.A. Ph.L. 1936, S.T.L. 1943; Ph.D., U. Wisc. 1963. Professed in Society of Jesus, Sept. 9, 1931; ordained 1942. Tchr. HS Prairie du Chien 1946-48; Kansas City 1948-54; Prin., Marquette U. HS 1954-59; tchr. Marquette U. 1959-73; asst. supt. of schs., Milw. 1973-75; prof. of ed. Marquette U. 1975. Dir. School Instr. Improvement Prog. Model Cities 1970-72. Visiting Scholar I.D.E.A. Kettering Foundation, UCLA; Phi Delta Kappa; Natl. Soc. for Study of Ed.; PADRE. Contbr. articles to ed. journals H: 1404 W Wisconsin Av, Milwaukee WI 53233 O: 345 N 95th St Milwaukee WI 53226

BERNIAN, BRO. DANIEL (F.S.C.); b. Baltimore MD, Sept 10, 1916; s. James J. and Margaret (O'Neill) Kelly; B.A., Cath. U. Am. 1938; M.A. U. Penn 1943; Ph.D., Laval U. 1952; LL.D. Villanova U. 1959, St. Joseph's Coll. 1961, Temple U. 1962. Life vows, Christian Brothers 1941. HS tchr, Phila., Quebec 1938-49; prof, Cath. U. Am. 1949-50; Barcelona 1953; LaSalle Coll., Phila. 1951-52, 1953-58, dean of men, 1953-54, dean of students, v. pres. 1954-58, pres. 1958-69, Spain, South Am. 1969-70, prof. French, Spanish 1970-. A: LaSalle Coll Philadelphia 19141

BERNIER, JOSEPH LEROY, dentist; b. Chicago IL, April 5, 1909; s. Joseph Francis and Mary (Raddle) B.; D.D.S., U. Ill. 1932, M.S. 1934; F.S.S., R.C.S., Royal Coll. of Surgs., Eng.; wed Bernice Mary O'Rourke, Dec. 26, 1936; ch.- Beverly, Joseph. Lt.-maj. gen., U.S.A. Dental Corps, 1934-67, chief of Corps, 1960-67; prof., oral path., Georgetown U., 1945- . H: 6905 Hillmead Rd, Bethesda MD 20034 O: Georgetown U., Washington DC 20007

BERNIER, REV. PAUL J., dir. P.E.L.; b. Pawtucket RI, Nov.23, 1937; s. Louis G. and Germaine (Lussier) B.; B.A., St. Joseph Sem., Cleveland; M.A., John Carroll U., Cleve.; grad. studies, Loyola U., Chgo.; Creighton U., Omaha. Professed in Congreg. of the Blessed Sacrament Sept. 8, 1958; ordained May 23, 1964. Asst. princ., Blessed Sac. Prep. Sch., Waupaca, Wisc. 1965-71; admin., St. Mary Central High, Menasha, Wisc. 1971-74; assoc. past., Old Town, Me. 1974-75; curr. editor, Emmanuel mag.; natl. dir., Priests' Eucharistic League. Mem., spiritual formation com., 41st Intl. Euch. Cong.; mem., gen. renewal com. of conf. 1967-68; twice delegate to provincial chapter. Mem., K of C. Numerous articles for various journals. A: 194 E 76th St, NYC 10021

BERRIE, BETTY BARRY, dioc. exec. dir.; b. Algona IA, April 15, 1915; d. William and Eva (Holzbauer) Barry; credit courses, Loras Coll., Dubuque IA; wed Roy Charles Berrie, June 9, 1936; ch.- David, Rosanne, Phillip. Campaign secy., Cerro Gordo Co. Crippled Children & Adults Mason City, Iowa 1942-62; Algona Newspaper Publishing Co. 1932-36; exec. dir., Dubuque Archdioc. Ccl. of Cath. Women. Mem.: CDA; Iowa Welfare Assn.; League of Women Voters; Foresters; Iowa Mothers Assn., treas. 1969, chmn. 1969; District Dir. for Iowa Women's Traffic Safety Ccl. Mercy Hospital Guild, Mason City 1954-62; Deanery Ccl. Pres. of Dubuque ACCW 1954-56; Dubuque ACCW first v. pres.-secy., 1955-57, pres., 1958-60; Natl. Ccl. of Catholic Women Board member 1964-68, 2nd v. pres. 1966-68; Natl. Delegate to Third World Congress of Lay Apostolate in Rome 1967; vice grand Regent, CDA, Mason City 1958-60; State Libraries & Literature Chmn. 1958-60; Order of Foresters,

Mason City 1938. Mem. : U.S. Bishops' Adv. Ccl. representing Region 9; Dubuque Archdioc. Pastoral Ccl. (charter) & Chmn. parish life com.; Dubuque Archdioc. Steering Com. for Bicent. Coord. of Pro-Life Com. for Dubuque Archdioc. mem.- Dub. Arch. Vietnamese Resettlement Com. Awds. : Pro Ecclesia et Pontifice Medal, Pope Pius XII, 1958; Citation Postmaster General for activity in field of combatting indecent literature 1960; certificate for service in WICS, Inc. 1967; Named Iowa Mother of the Year 1966. Editor: The Link. A: Box 1177, Dubuque IA 52001

BERRIGAN, REV. DANIEL J. (S.J.); b. 1921; s. Thomas W. and Frida S. (Fromhart) B.; B.A., Woodstock Coll., M.A.; Th.L., Gregorian U., Rome; post grad., Paray le Monial, France. Professed Society of Jesus 1939; ordained 1952. Tchr. rel., Latin, Eng. lit., Fordham U., Brooklyn Prep.; dogmatic theol., LeMoyne Coll., Syracuse; assoc. editor, Jesuit Missions mag.; assoc. dir., Cornell U. Religious Work 1967-70; Lamont prize, Acad. of Am. Poets 1957. Author: Time Without Number, 1957; The Bride: Essays in the Church, 1959; Encounters, 1960; The Bow in the Clouds, 1961; The World for Wedding Rings: poems, 1962; No One Walks Waters, 1966; They Call Us Dead Men, 1966; Consequences, Truth and 1967; Night Flight to Hanoi, 1968; Love, Love at the End, 1968; False Gods, Real Men, 1969; Trial of the Catonsville 9, 1970; No Bars to Manhood, 1970; Trial Poems, co-author, 1970; Dark Night of Resistance, 1971; Geography of Faith, co-author, 1971. Melcher Awd., Unit.-Univ. Assoc. of Boston 1971; Thomas More medal, most dist. contbr. to Cath. lit. in 1971. A: 220 W. 98th St., New York City 10025

BERTRAND, JOHN J., bus. exec.; b. Chicago IL, Feb. 8, 1906; s. Edward John and Ann Elizabeth (Smith) B.; educ. Loyola U. 1927-28; wed Marion Barrett, Sept. 25, 1935; ch.-Charles, Barbara, Marion. Liquor sales mgr., McKeeson & Robbins, Inc. 1936-44, dist. liquor sales mgr. midwest dist. 1944-46, v. pres. gen. liquor sales mgr. 1946- , dir., exec. v. pres. 1953- , exec. com. 1963- ; pres. McKesson Liquor Co.; exec. v. pres., dir. Foremost-McKesson, Inc. 1967- . Mem. Knight of Malta; Order of Holy Sepulchre Jerusalem. A: 39 Chestnut Av, Larchmont NY 10538

BERTRAND, JOSEPH G., treas.; b. Biloxi MS, Oct. 27, 1931; s. Francois A. and Sadie L. (Robinson) B.; A.B., Notre Dame U. 1954; post grad. study Notre Dame U. 1954-56; Loyola Law Sch. 1959-60. Curr. treas. city of Chicago; Little Flower Men's Lay bd.; Chgo. archdioc. ccl. Cath. men; gov's adv. ccl. econ. opport.; exec. comm. bank adv. comm.; Am. Bankers Assn.; Black Bankers Am. (past pres.); Chgo. Metro. Ccl.; NAACP; S. Shore Jr. Ch. of C. Past posns.: Chgo. ccl. Cath. Men (pres.); St. Francis de Paula Holy Name Soc. (chmn.); Campion Jesuit Boys HS (bd. regents); exec. off. Gateway Natl. Bank (chmn.-chief exec. off.) 1970-; commun. organ. Chgo. comm. Youth Welfare 1959-61; Cook Co. dept. of Public Aid 1958-59. Mem.: YMCA; asst. treas. Chgo. area Boy Scouts Am.; Ccl. Notre Dame U. Arts and Letters, alum. bd., bd. govs., club of Chgo.; Chgo. ccl. Foreign Relns.; Literary ccl. of Chgo.; Union League Club; United Cerebral Palsy Assn.; Chgo. Cath. League Athletic Coaches Assn.; Big Bros. Metro. Chgo. (adv. bd.); Kappa Alpha Psi; Chgo. Boys Club (devel. comm.); Rosenblum Boys Club (bd. chmn. of managers). Awds.: One of Top Ten Men 1965; Old Town Boys Club 1971; State of Israel Prime Minister's Medal 1972; Ill. Basketball Hall Fame 1973; Cath. League Athletic Coaches Assn. Hall Fame 1973; Chgo. Notre Dame Club Man of the Year 1974. H: 121 LaSalle St, Chicago IL 60602 O: City of Chicago, Rm 206 City Hall, Chicago IL 60602

BERTRAND, KENNETH J., b. Green Bay WI,; Jan. 29, 1910; s. Francis and Carrie (Langland) B.; B.S., U. Wisc. 1932, Ph.D. 1940. wed Leone A. Kurth, Aug. 28, 1937. Oklahoma State U., instr. to assoc. prof., Geog. 1937-43; US Bd. of Geographical Names, Regional Geogr. 1943-44, chief rsch. div. 1944-46; Cath. U. Am., asst. to Prof. 1964-75; ret. Mem., Park bd., Town of University Park Md. 1955-57; mem., advis. com. on Antarctic Names, US Bd. of Geog. Names 1947-73, chmn. 1962-73; parish ccl. St. Mark's ch., Hyattsville 1974-75; Mem. Cath. Comm. on Intellectual and Cultural affairs. Soc. of Sigma Xi; Am. Geog. Soc.; Assn. of Am. Geographers; Arctic Inst. of N. Am.; Antarctican Soc. Outstanding Service awd., US Bd. on Geog. names 1973; Public Serv. awd., US Dept. of Interior 1973; Citation for Meritorious Contributions to Geography, Assn. of Am. Geog. 1974; Benemerenti Medal, Pope Paul 1974. Author: Americans in Antarctica 1775-1948, 1971; co-author Our Land in a World Setting 1966; contbr. chap. to books. A: 6808 40th Av, University Park MD

BESANCENEY, REV. PAUL H. (S.J.), prov.; b. Feb. 10, 1924; s. Louis and Veronica (Foos) B.; Litt.B., Xavier U. 1947; M.A., St. Louis U. 1954; S.T.L., West Baden Coll. 1957; Ph.D., Michigan State U. 1964. Professed in Society of Jesus, July 3, 1945; ordained June 13, 1956. Asst. prof., John Carroll U. 1963-70; chmn. soc. dept. 1965-71; assoc. prof. 1970-71; rector 1969-71; curr. provincial, Detroit Province, Soc. of Jesus. Welfare Red. of Cleveland, Human Relns. Com. 1968-71; Cleveland Intl. Prog. for Youth Leaders & Soc. Workers, Program Com. 1967-68; Jesuit Conf.; Soc. for the Scientific Study of Rel.; Soc. for Study of Social Prob.; Am. Soc. Assn.; Assn. for the Soc. of Rel.; Natl. Ccl. on Family Relns.; Comm. on Catholic Community Action, Cleveland 1969-71; Family Life Bureau, adv. bd. 1970-71. Author: Interfaith Marriages: Who and Why, 1970. Articles in soc. journals. A: 602 Boulevard Center Bldg., Cass at W. Grand Blvd, Detroit MI 48202

BEST, JOHN GARVIN, exec.; b. Elkhart IN, April 20, 1921; s. Floyd Calvin and Mary Churchill (Garvin) B.; B.S., Tri-State Coll., hon. Dr. Engr.; wed Barbara Moore, Sturgis Mich., Feb. 1, 1949; ch.- John, Mary, David, Sally, Thomas, James, Patricia, Nancy, Catherine. In USN 1942-46. C.T.S. Corp., Elkhart, 1947, engineer, 1948, pres. 1949-60, chmn. of bd., 1960-. trustee Tri-State Coll.; pres. Jr. Achievement, Elkhart County, 1960-61, dir,; pres. Elkhart Fdn.; chmn. Midwest reg. Jr. Achiev.; dir. St. Joseph Valley Bank, Elkhart. Convert . 1949. Mem. Holy Name Soc. (pres. 1955), K. of C. (4), Elcona Country Club (pres. 1956-57), Inst. of Election, Engrs.; Elkhart Chamber of Commerce (v.p., dir.); pres. United Fund of Elkhart County, 1957. Rep. H: 2401 Greenleaf Blvd, Elkhart IN 46514 O: 1142 W Beardsley Av, Elkhart IN 46514

BETANZOS, AMALIA V. (MRS. ODON BETANZOS), mem. USCC Adv. Ccl; B.A., Wash. Sq. Coll.; M.A., NYU 1950; grad. studies, Columbia U.; wed Odon B. ch.-Manuel. Cyto-tech., NYU Med. Coll. post grad. div. 1951-54, chf. lab. cytologist 1954-58; housewife 1959-65; parent coord., Head Start, Manhattanville Child Devel. and Parent Oppty. Ctr. 1965; admin. coord. Bronx Summer in City program 1966; comty. devel. coord. Inst. for Human Devel. 1966-67, dir. comty. relns. 1967-68; exec. dir- Puerto Rican Comty. Devel. Project 1968 -, (bd. mem. 1965-); mem. NYC comm. on Human Rights 1968-69, NYC commnr. of Relocation

1970-72, commnr. of Youth Services 1972-74; mem. NYC Housing Auth. 1974-; mem. USCC Adv. Ccl. Pres., Natl. Assn. for P.R. Civil Rights; Manhattan Vallep Sp. Civic Assn.; v. pres. United Parent Assn., P.R. PTA; v. chmn. Morningside Renewal Ccl.; Bur. of Comty. Educ. adv. bd. 1964-69. A: 125 Queen St., Staten Island NY 10314

BETTENCOURT, WILLIAM J.; public relations director; b. San Leandro CA, July 18, 1917; s. Joseph Vierra and Louise (Roacha) B.; B.A., St. Mary's Coll. 1939; wed Mary Eileen Jordan, Jan. 20, 1945; ch.-Julie, Joseph, Jerome, Joanne. Dir. Pub. Rel. , St. Mary's Coll. of Calif. 1945-56; Cath. Charities, Archdioc. of S.F. 1956-57; Friden Div., Singer Co. 1957-70; St. Jos. Hosp., S.F. 1971-72; public relations dir. dioc. of Oakland 1972-; Mem.: Cit. Adv. Bd., St. Rose Hosp., Hayward, pres.; bd. of dir., Alameda- Contra Costa Transit Dist. 1956-; downtown div. comm., San Leandro 1960-; reserve off. assn.; S.F. Press Club; Serra Club of San Leandro 1957-65. A: 1213 Estudillo Av, San Leandro CA 94577

BEURERLEIN, SISTER JULIANA, hosp. adminstr.; b. Lawrenceburg TN, June 19, 1921; d. John Adolph and Sophia (Held) B.; R.N., St. Joseph's Sch. Nursing, Chgo. 1945; B.S. in Ed., DePaul U. 1947; M.S. in Nursing Ed., Marquette U. 1954; post grad., St. Louis U. Operating room supv., St. Joseph's Hosp., Alton, Ill. 1945-48; dir. sch. of nursing and nursing service, Providence Hosp., Waco, Tex. 1948-56; dir. sch. nursing and nursing service, St. Joseph's Hosp., Chgo. 1956-62, asst. admin. 1962-63; admin. asst., St. Mary's Hosp., Evansville, Ind. 1963-65, admin. 1965- , pres. governing bd. 1965- . Mem. governing bd. St. Vincent's Hosp., Indpls. 1969- . Mem. Am. Coll. Hosp. Adminstrs.; Am., Cath., Ind. hosp. assns.; Ind. Conf. Cath. Hosp. Assn. A: 3700 Washington Av, Evansville IN 47715

BEUSSE, ROBERT BERNARD, USCC dept. dir.; b. Utica NY, Aug. 10, 1930; s. Harry A. and Christina M. (Collins) B.; A.B., Fordham U. 1952, M.F.A. 1960; wed Patricia M. Welsh, April 6, 1953, ch.- Claire, Robert, Patricia, Brian, Donna, Barbara, Thomas. Staff asst., NYC Daily Mirror 1950-52; editl. dir. Kelly Publ. Co, NYC 1954-55; asst. PR dir. McCall Corp. 1955-58; asst. adv. mgr. Schering Corp. 1958-60; v.p. WOR AM-FM TV, NYC 1960-68; dir. admin. and publ. affairs RKO Genl. Bcasting. 1968-69; dir. Communications Dept., USCC, NYC 1970-; cons. to Pont. Comm. for Soc. Communications, 1972-. Mem., bd. of dir., Creative Foundation for Religion in Mass Media, and National Assn. for Better B'casting. KM, 1972; Fordham Encaenia awd., 1957, achievement awd., 1965; TV awd. UNDA, 1967; Gabriel TV awd., CBA, 1971. Lt. Col. N.J. N.G.; active and res. svc. 1952-. A: 41 Overlook Rd, Caldwell NJ 07006 O: Suite 1300, 1011 First Av, NYC 10022

BEYER, ROBERT THOMAS, physicist; b. Harrisburg PA, Jan. 27, 1920; s. James Matthew and Mary (Gibney) B.; A.B., Hofstra Coll. 1942; Ph.D., Cornell 1945; wed Ellen Fletcher, Feb. 14, 1944; ch.- Catherine Elizabeth, Margaret Anne, Richard James, Mary Louise Beyer. Instr. physics, Brown U. 1945-47, asst. prof. 1947-51, assoc. prof. 1951-58, prof. 1958- ; chmn. dept. of physics, 1968-74. F. Fund for Advance. of Educ., UCLA; Acoustical Soc. Am., (pres. 1968-69, treas. 1974- ; vis. prof., Stuttgart, Ger. 1961-62; Birmingham, Engl., 1971. Sigma Xi, F.A.S.A., F. Amer. Physical Soc., F., IEEE. Editor: Soviet Physics 1955-58. A: 132 Cushman, E Providence RI 02914

BEZNOUZ, SISTER GRACE CLARE (F.S.P.A.); b. La Crosse WI, July 9, 1922; d. Lad and Helen (Brom) B.; educ. Coll. of St. Teresa; St. Francis Sch. of Nursing, Viterbo Coll., B.S., La Crosse 1955; M.S., Cath. U. Am. 1961; U. Mich., Tchrs. Coll., Columbia U. NY. Professed Franciscan Sisters of Perpetual Adoration, Aug. 8, 1955. supr., St. Francis Hosp. 1942-47; hd. nurse, St. Anthony's Hosp., Carroll Iowa 1949-50; supr., Sac. Heart Hosp., Idaho Falls, 1950-52; hd. nurse St. Mary's Hosp., Sparta Wisc., 1952-54; Viterbo Coll., biol. dept. 1955-65, chm. 1965-67, Baccalaureate Prog. in Nursing 1960-66, chmn., dept. of nursing 1966-. Bd. of dir., La Crosse Nurses Assn. 1965-68, 1973-; bd. of dir., Wisc. Nurses Assn. 1966-72; bd. of dir., Western Wisc. Health Plan. Org. 1968-70; chmn., Faculty Welfare com., Viterbo Coll. 1971-; advs. com., Assoc. Deg. Prog. in Nursing, W. Wisc. Tech. Inst. 1972-; State Dept. of Instr. Adv. Com. for Health Occup. 1974-. Mem. ANA; Wisc. Nurses Assn.; La Crosse Dist. Nurses Assn. Sigma Theta Tau; Am. Sch. Health Assn.; Am. Public Health Assn.; Am. Assn. of U. Profs.; Ch. Mem. Gen. Admin. bd., F.S.P.A. 1974-; Exec. Bd. of the Health Care Province 1970-; Senate Health Care Province 1970-. A: 901 Jackson St, La Crosse WI 54601

BEZOU, RIGHT REV. MSGR. HENRY CHARLES, dioc. official; b. New Orleans, April 28, 1913; s. Andrew Ralph and Lydia Marie (Nouligny) B.; educ. St. Aloysius Coll., N.O., 1920-29; St. Joseph Sem., La., 1929-32; Notre Dame Dem., N.O., 1932-38; M.A. Cath. U. Am. 1947; hon. Litt.D. Loyola U., N.O., 1952; ordained at N.O., April 2, 1938; curate, Montegut, La., 1938-42, Lafourche, 1942-43; archdioc. supt. of schools, June 2, 1943-, and secy. of bd., 1949-; pastor St. Patrick Ch., N.O., 1951-65, Star of Sea, 1965-67, St. Francis Xavier, 1967-. A: 448 Metairie Rd, Metairie LA 70005

BICKERS, WILLIAM McKENZIE, physician; b. Richmond VA, Jan. 23,1908; s. Wm. Madison and Marie Elizabeth (Edelblut) B.; B.S., William & Mary Coll. 1929; M.D., Med. Coll. Va. 1933; wed Virginia B. Fitzpatrick, June 5, 1937; ch-David Rinsey, Elizabeth Marie, Susan McKenzie.Chmn, prof., Obs. & Gyn. Dept., Am. U. of Beirut. Specialist in gynecology. Mem: A.M.A., Va. St. Med. Soc., Am. Bd. Obs. & Gyn. Author: Outline of Clinical Gynecology, 1942; contbr. to med. journals. H: 5100 Monument Ave. Apt 508, Richmond VA 23230 O: 412 Medical Arts Bldg, Richmond VA 23219

BICKHAM, JACK MILES, writer; b. Columbus OH, Sept. 2, 1930; s. John and Helen (Miles) B.; B.A., Okla. State U. 1952; M.A., U. Okla. 1960; wed Janie Wallace, Nov. 24, 1952; ch.-Robert, Daniel, Stephen, Lise. Mng. ed. Okla. Courier (dioc. paper), 1966-69; asst. prof. journ., U. Okla., 1969-. In USAF 1952-54. Author: Feud Fury, 1959; Wildcat on the Loose, 1967; Shadowed Faith, 1968. A: 2603 Beau Rue, Norman OK 73069

BIDDLE, WILLIAM EARL, psychiatrist, ret.; b. Philadelphia PA, June 29, 1906; B.S., St. Joseph's Coll. 1931, M.D., Jefferson Med. Coll. 1935; mem. med. staff, Warren State Hosp., Wernersville State Hosp.; clin. dir., Men's Div., Phila. State Hosp. Author: Integration of Religion and Psychiatry, 1962; Introduction to Psychiatry (jt. auth. 2nd ed.) 1950; Hypnosis in the Psychoses, 1967; contr. Psychoses, New Cath. Ency., Mem. F.A.P.A., Guild of Cath. Psych. A: Philadelphia State Hospital, Philadelphia PA 19114

BIEGEL, SISTER M. JULITTA, b. Bluesky Alberta Canada, Nov. 11, 1926; US Cit. 1949; d. August and Martha

(Becher) B., R.N., St. Anthony Hosp. 1953; B.S.N.E., Nazareth Coll. 1956; Loyola U.; M.S.N., Marquette U. 1960. Professed in Sisters of St. Francis of Per. Adoration Aug. 12, 1949. Nurse 1953-54; Supv. 1954-56; Med., Surg. Nurse 1956-58; OB supv. and instr. 1960-70 Curr. Dir. of Nursing Educ., St. Joseph Sch. of Nursing. Chm. of Maternal Child-Health Conf.; mem. of Ohio Ccl. of Nursing Practice; mem. other prof. org.; secy. dir. of programs in nursing, Memphis; v. chmn., W. Tenn. League of Nursing; secy., Red Cross Nurse enrollment com. Juniorate Mistress of Srs. of St. Francis 1958-59; delegate to provincial chapter; local community superior, 1975-. A: 204 Overton Av, Memphis TN 38105

BIELAWSKI, WALTER LEONARD, press; b. Harvey IL, Nov. 6, 1926; s. Joseph and Caroline (Smaga) B.; B.S., Loyola U., Chgo. 1950. Reporter Harvey News-Bee, 1950, asst. ed., 1952-53, ed., 1953, pub., 1957, ed. to pub., emer., 1971; pres. Bielawski Enterprises, Inc. Yellville, Ark. MBA, Loyola U., 1971. USNR, 1944-46, 1950-51; mem. Am. Legion, Polish Legion, K of C, Elks; UFW, C.W.V., Intl. Platform Association; S. Suburban & Mountain Home C of Cs, Ark. A: 253 E 159th St, Harvey IL 60426

BIELEFELD, REV. R. DAVID, dir. of ed.; b. Oct. 9, 1937; S. Alvin E. and Emily (Uhl) B.; B.A. (cum laude) philos., Carroll Coll., Mont. 1959; M. Div., St. Thomas Sem., Washington 1963; M.R.E. Seattle U. 1972. Ordained in dioc. Great Falls, May 25, 1963. Asst. pastor and HS tchr., Sacred Heart Parish, Miles City, Mt. 1963-64; asst. past., SS. Peter and Paul, Great Falls 1964-68; tchr. rel., Central Cath. H.S., Great Falls 1964-68; chmn.; Rel. dept. and dir. speech and drama, St. Leo's HS 1968-72; pastor, St. Victor's Holger, Mt. 1968-72; co-dir. Office of Ed., dioc. Great Falls 1972-. Dioc. Priest Senate 1971-74 (chmn. social needs com.); coordinator, dioc. Office of Soc. Div. 1972-74; secy.; Com. on Christian Growth, Mt. Assn. of Churches 1973-; Mt. Cath. Conf., Com. on Justice and Peace, Ed. Past mem., Am. Civil Liberties Union (pres. 1974-75 Great Falls Chapt.); v. pres., Mt. Forensic Educators Assn. 1971-72; Am. Friends Service Com. alt. del. to Reg. Exec. Bd. from Mt. Prog. Com. of AFSC 1972-; Jesus Caritas; Natl. Conf. Dioc. Dirs. of Rel. Ed. Mem.-CCD; ACLU; AFSC. Named speech and drama coach of year, class B & C schls. 1971. Contbr. Native Amers. and the Church - series for Eastern Momt. Cath. Register plus numerous articles on Rel. Ed. for same paper. A: 4240 Clark Av, Great Falls MT 59405

BIELIAUSKAS, VYTAUTAS JOSEPH, psychologist; b. Plackojai, Lithuania, Nov. 1, 1920; s. Antanas and Anele (Kasparaite) B.; A.B., U. Vilkaviskis, Lithuania 1940; Ph.D. U. Tubingen, Germany 1943; wed Danute Sirvydaite March 12, 1948; ch-Linas, Diana, Aldona, Cornelius; Asst. prof., U. Munich 1944-48; instr. Kings Coll., Wilkes-Barre, Penn. 1949-50 prof., Coll. Wm. & Mary 1953-58, head, psychol. dept. 1951-57); Instr. psych., Xavier U., 1958-; prof. 1960-. Mem. Bd. Psychology, St. Ohio, 1974-; Amer. Psych. Assn; pres. Ohio Psych Assn. Exec. Secy, Psych; pres., Intl. Assn. for the Study of Med. Psychol. and Relig., 1972-. Interested in Rel. Issues. Author: Zmogus sie dienu problematikoje, 1945; House-Tree-Person Rsch. Rev., 1945 3rd ed. 1972; numerous articles, rsch. on House-Tree-Person projective technique, masuclinity-feminity psychol.- philos. problems. Awds: Outstanding Ed. Am. 1971, 1972, 1974. A: 2968 Compton Rd, Cincinnati OH 45239

BIERSTER, MSGR. LEO N.; b. Shamokin PA, Aug. 22, 1926; s. Leo and Kathryn (Ruffing) B.; B.A., St. Charles Sem. 1948; M.A., Villanova U. 1958. Ordained, Harrisburg dioc., May 10, 1952. Asst. Pastor, 1952-54; prin., York Cath. HS 1954-64; prin., Bishop McDevitt HS 1964-65; asst. supt. schools, dir. CCD, 1965-70; vicar for Ed., 1970-. Schaedler Foundation Scholarship Review Com. 1971-l Repres., Priests Adv. Ccl. 1971-73; asst. dir., Laymen's Retreat League 1960-67; Penn. Cath. Conf., Ed. Dept. Mem. 1968-; King St. Ferdinand IV Scholarship Bd., 1970-. A: 407 N Front St, Steelton PA 17113

BIETER, RAYMOND NICHOLAS, pharmacol.; b. Heron Lake MN, Oct. 9, 1900; s. Wm. Adam and Catherine Baptista (Offerman) B.; educ. Coll. of St. Thomas 1917-19, U. Minn. 1919-29, B.S., M.S., M.D., Ph.D.; wed Lorraine Josephine Endres, June 15, 1925; ch.-Wm. Raymond (dec.), Mary Anne, Ursula Frances, Thomas Godfrey. Instr. in pharmacol., U. Minn. 1925-29; assoc. prof. 1929-30, 1931-40; prof. 1940-69, head dept. 1943-62, dir. spl. ed. serv. 1962-69, prof. emer. 1969-; assoc. physiol., Johns Hopkins Sch. Med. 1930-31; vis. prof., U. Chicago, summer 1941; collab. agent, Bur. Plant Indus., USDA. 1938-46; secy-treas., Minn. St. Bd. Exmnrs. in Basic Scis. 1946-74. Mem. Am. Soc. for Pharmacol. and Exper. Therap. Inc., (secy.-treas. 1941-45).; Soc. for Exper. Biol. and Med.; A.A.A.S.; AAUP; Sigma Xi; Natl. Rsch. Ccl. A: 2015 Dayton Av, St Paul MN 55104

BIEVER, VERY REV. BRUCE F. (S.J.); b. Milwaukee WI, July 24, 1933; s. Franklyn P. & Helene M. (Ahern) B.; A.B., St. Louis U. 1958, M.A. 1960, Ph.L. 1959, S.T.L. 1966; M.A. U. Penn. 1962, Ph. D. 1965. Professed in Society of Jesus April 27, 1971; ordained June 8, 1966. Assoc. prof., sociol., Marquette U. 1967-72, provincial 1972-. Mem. bd. trustees Creighton U. 1973-; bd. dir. Natl. Jesuit Conf. 1972-; bd. dir. Natl. Cath. Cong. on Vocations 1973; NCCB Com. on Priestly Life Dir. National Self Study 1975-; Dir. of Vocations Soc. of Jesus 1966-69. Mem. West Side Action Coalition 1974-; Am. Civil Liberties Union 1972-; Congress on Racial Equality 1970-. Mem. CMSM; Am. Sociol. Assn.; Am. Anthrop. Assn.; Soc. For Religious in Higher Ed.; Am. Acad. of Political and Soc. Science. George Loeb Harrison Fellow 1963. A: 2120 W Clybourn St, Milwaukee WI 53233

BIGGERT, ELIZABETH COLETTE, librarian; b. Columbus OH, Sept. 23, 1915; d. E. Faber and Mary (Cotter) B.; B.A. summa cum laude, St. Mary of Springs Coll. 1937; B.S.L.S., West. Res. U. 1938. Cataloger, Toledo Pub. Lib., 1939-40; Ref. Libn., Ohio Hist. Soc., 1940-43; ms. libn., 1946-53; ref. libn., Columbus Pub. Lib., 1953-56; libn. econs. lib., Buttele Meml. Inst., 1956- . Br. Pres., Cath. Lib. Assn., 1956-57; pres., St. Mary of Springs Coll., Alumnae Assn., 1951-52; trustee, Columbus Symphony, 1965-66. In USNR 1943-46. Kappa Gamma Pi. Author: Guide to Mss in Lib. of Ohio State Archaeol. & Hist. Soc., 1953. H: 2851 Bexley Park Rd, Columbus OH 43209 O: 505 King Av, Columbus OH 43201

BILINSKI, REV. DONALD S., museum dir.; b. Waite Park MN, Dec. 14, 1916; s. Frank and Mary (Knapik) B.; educ. Lourdes Sem.; St. Mary of the Angels Sem., 1942; B.L.S., U. Chicago, 1943 Am. U.; Cath. U. Am. 1951. Professed in Franciscans Aug. 15, 1937; ordained 1942. Provincial libn., Assumption prov. 1944-68, dean studies 1951-53, ccl. mem. Assumption prov. 1954-1960; chapl., Wisc. correction 1967-69; curr. dir. Polish Museum of America. Mem. A.L.A.; Cath. Lib. Assn.; Wisc. Lib. Assn.; Wisc. Cath. Lib. Assn.; Franciscan Lib. Assn.; Midwest Archivists; Am. Museum Assn.; Polish Am. Hist. Assn.; Am. Chapl. Correctional Assn.; Editor: Provincial Union Catalog, 7 vols.; contbr. arti-

cles, book rev. to. profl. publns. H: Queen of Peace Friary, 774 Lake Shore Dr, Lake Geneva WI 53147 O: Polish Museum of America, 984 Milwaukee Av, Chicago IL 60622

BILINSKY, VERY REV. WILLIAM M.; b. Brooklyn NY, Dec. 20, 1939; s. Mike and Mary Ann (Lechowit) B.; A.B., St. Basil's Coll. 1961, Cath. U. Am. 1961-65. Ordained, St. Nicholas Dioc. in Chgo. for Ukrainians, Feb. 2, 1965. Named Canon for Ukran. ch. May 20, 1973. Curr. dioc. chanc. and secy. 1975; spiritual dir.; past posns.; assist. pastor St. Nicholas Cathedral, Chgo. 1965. Mem. gov. adv. bd., Canon Law Soc. Am., young adults chorus, PLAST, K. of C. (4). Contbr. dioc. weekly pub. A: 2245 W Rice St, Chicago IL 60622

BILL, REV. THOMAS LEE, (C.S.C.); b. South Bend IN, Feb. 13, 1928; A.B., U. Notre Dame 1951, fellow 1955-57, M.A. 1957; Holy Cross Coll. 1957-55; Ph.D., St. Louis U. 1963. Instr. Philos., U. Notre Dame 1957-58; U. Portland 1962-63, asst. prof. 1963-69, assoc. prof. 1969- , chmn. dept. 1967- . Mem. Am. Cath. Philos. Assn. A: U. of Portland, Portland OR 97203

BILLER, SISTER MARY ANN, (O.P.), college pres.; b. Bronx NY, June 20, 1935; d. George and Katharine (Bittl) B.; B.S. in Ed., St. Thomas Aquinas Coll. 1958; M.A. philos., St. John's U. 1962, Ph.D. 1967; post doctoral State U. N.Y.; U. Notre Dame. Professed Dominican Congregation 1953. Prof. philosophy, chmn. dept. St. Thomas Aquinas Coll. 1964- , pres. 1970- . N.Y. State Regents teaching fellow 1959; archdioc. scholar 1963; grantee State U. N.Y. 1969; U. Notre Dame 1970; Wheeling Coll. 1968; U. Belgrade 1972. Mem. Am. Cath. Philos. Assn. H: 3145 Decatur Av, Bronx NY 10467 O: St. Thomas Aquinas College, Sparkill NY 10976

BILLY, VERY REV. GEORGE; b. Czechoslovakia, April 6, 1922; s. Andrew and Mary (Kacmar) B.; educ. U. Scranton 1941-43; St. Procopius Sem., Lisle, Ill. 1943-48; B.A., St. Procopius Coll. 1945. Diocese of Passaic; ordained May 16, 1948. Asst. pastor, St. Nicholas BCC, Detroit, Mich. 1948; asst. pastor, St. John BCC, Hazelton, Pa. 1948-50; asst. pastor, St. Mary BCC, Wilkes-Barre, Pa. 1950-51; pastor, St. George Byzantine Cath. Ch., Linden, NJ 1951-. Dioc. dir. of Rel. Ed. 1963-; Mem. Bldg. Comm. 1972-; Dioc. Consultor 1973. A: 417 McCandless St, Linden NJ 07036

BILOCK, MOST REV. JOHN M., bishop; b. McAdoo PA, June 20, 1916; s. Michael and Anna (Timko) B.; B.A., St. Procopius Coll., Lisle, Ill. Ordained priest Feb. 3, 1946. Asst. pastor, St. John's ch., Hazleton, Penn. 1946; dir., E. Penn. Sodality Union 1946; pastor, St. John Chrysostom ch., Pittsburgh 1948; dir., W. Penn. Layman's Retreats 1950-53; notary, dioc. Matrimonial Trib. 1951; choral admin., W. Penn. Byzantine Cath. Chorus 1953; secy. to bp., secy. to bd. cons., mem. dioc. bldg. comm. 1955; mem. dioc. bd. cons., ccl. of admin. 1956; rector, St. John's Cathedral 1963; vicar gen. 1969. Appointed titl. bp. of Pergamun and aux. bp. of Munhall May 15, 1973. Curr. dir. Radio & TV Apostolate. Named papal chamb. 1957; prelate of honor 1969. A: 66 Riverview Av, Pittsburgh PA 15214

BILSKI, MSGR. EUGENE G., dir. of rel. ed.; b. Mayfield PA, May 12, 1939; s. Ignatius Eugene and Mary Magdalen (Twarkzik) B.; B.A., Mt. St. Mary's Coll. Emmitsburg 1960; Mt. St. Mary's Sem. 1964. Ordained for dioc. Scranton May 23, 1964; asst. prin. 1966, asst. superintendent of sch. 1967, asst.-pastor 1964-68; curr. dir. of rel. ed., dioc. of Scranton 1968- ; chmn. Phila. Prov. of Natl. Conf. of Dioc. Dir. 1972; mem. dept. of ed. Penn. Cath. Conf. 1973; dioc. dir. for Pilgrimages to Immaculate Conception, WDC 1974; mem: Prep. Comm. for 41st intl. Eucharistic Congress 1975; Local dioc. coord. for 41st Intl. Eucharistic Congress; chaplain His Holiness 1974. A: 300 Wyoming Av, Scranton PA 18503

BILYEU, LAURA GERTRUDE SCHROEDER (MRS MERVIN BILYEU), editor; b. Linn MO, June 13, 1939; d. Fred John and Elizabeth Mary (Linnenbrink) Schroeder; B.J., U. Mo. 1961; wed Mervin Bilyeu, May 25, 1963; ch.-Michele. Asst. women's page editor, Greeley Colo. Tribune 1961-63; mng. editor, advt. dir. beverage analyst group Bell Publs., Denver 1963-. Mem. AAUW. H: 749 Douglas Dr, Denver CO 80221 O: 2403 Champa St, Denver CO 80205

BINSFELD, REV. EDMUND LOUIS (C.Pp.S.), librarian; b. Detroit MI, Aug. 25, 1909; s. Louis Edmund and Lucia (Faber) B.; educ. St. Anthony Sch. 1916-24, St. Joseph Coml. 1924-25, St. Mary's Prep. 1925, St. Joseph Coll., Ind., 1925-31, St. Charles Sem., O., 1931-37; Cath. U. Am. summer 1950; M.S.L.S. Rosary Coll. 1951; Am. U. 1952; joined Soc. of Precious Blood, 1925, professed, 1933, ordained, May 6, 1937; curate, Nebraska City, Nebr., 1937-38, St. Rose Conv., Wis., 1938-43, St. Angela Acad., IA., 1943-48; libn. Brunnerdale Sem., O., 1948-50, 1957-63, St. Charles Sem., O. 1950-57; 1963-68; Sacred Heart Coll., Wichita 1968-70; St. Joseph Prov. House, Crookston, Minn. 1970-; poetry and oil painting awards, 1966. A: P O Box 87 Crookston MN 56716

BIRCH, ROA KRAFT, film co. exec.; b. Mazomanie WI; d. John W. and Emma (Kirch) Kraft; educ. U. Wisc. 1921; wed Frank V. Birch, Nov. 23, 1943. With Legislative Reference Lib., Madison, Wis. 1916-18, Wis. Tax Comm. Lib., Madison 1919-20, Photoart House, Madison 1921-26; pres., treas., owner Photoart Visual Serv., Milw. 1927-54; pres. Visual Rsch. Corp., Detroit 1950-52; owner, pres. Roa's Films, Milw. 1953-. Awd. of Merit Natl. 16 millimeter Victory Film Com. for meritorious service US Treasury 1945; citation of honor for meritorious serv. Am. Legion post 1946; meritorious serv. recognition awd. Dept. Audio-Visual Instrn., NEA 1965; Cath. Audio-Visual awds. 1965, 1967; citations from Pope John 1964, Pope Paul 1966. Producer numerous Bibl.-liturgical sound filmstrips. A: 1696 N Astor St, Milwaukee WI 53202

BIRD, OTTO, educator, writer; b. Ann Arbor MI, July 3, 1914; s. Duane and Mary (Snyder) B.; A.B., U Mich. 1935, A.M. 1936; U. Chicago 1936-37; Ph.D., Pont. Acad. of Medieval Studies, Toronto 1939; wed Evelina Polk, 1936; ch.-Kate, William, Michael, Anthony, Evelina, Christopher, Sarah, Bartholomew. Asst. Prof. Philos., St. John's U., Brooklyn 1939-43; assoc. ed., CIP News Serv. 1943-49; asst. ed., Ency. Brit. Great Books 1947-50; prof. gen. program of lib ed., U. Notre Dame 1950-; exec. ed. Great Ideas Today, Chgo. 1964-70; prof. arts and letters, U. Notre Dame 1970-. Author: Syllogistic and Its Extensions, 1964; The Idea of Justice, 1967. Convert 1932. A: 17835 Ponader Dr, South Bend IN 46635

BIRKENHAUER, REV. HENRY F. (S.J.), coll. pres.; b. Toledo OH, Feb. 26, 1914; s. Henry L. and Katherine (Kaley) B.; educ. A.B. Loyola U., Chicago 1936, A.M. 1938, S.T.L. 1946; M.S. St. Louis U. 1941, Ph.D. 1945. Professed Aug. 15, 1935; ordained in Society of Jesus, June 13, 1945. pres., John Carroll U., prof. of math., 1946-; dir. seismological observatory 1947-62; dept. of math. 1948-50; dean grad. sch. 1948-57; dir. junior clergy, Detroit Province. Trustee,

Cleveland Ccl. on World Affairs; adv. bd. member, Greater Cleveland Safety Ccl.; trustee, Lake Erie Opera Theatre; mem. bd. of Cath. ed.; assoc. of Ind. Coll. & U. Ohio (curr. chmn.); assn. of Jesuit Coll. & U.; Cleveland Com. Higher Ed.; Assn. Coll. of Cleveland, pres. 1970-71. Author: Spiritual Exercises, 1968; articles. Chief Seismologist of Wilkes Station, Antarctica; Birkenhauer Island, Wilkesland, Antartica named for him. A: John Carroll Univ, Cleveland OH 44118

BISCHOFF, HARRIET MAYE (TONI); b. Columbus OH, May 24, 1930, nee Saitas; educ. White Cross Hosp. Sch. of Nursing; wed Donald B. Bischoff, March 18, 1950; ch.- Becky, Bruce, Paul, Tina. Dir. volunteers, Cath. Soc. Serv.; mem. dioc. pastoral ccl.; St. Stephen's comty. ctr.; past pres., deanery & DCCW; past v. chmn., lay dept., Cath. Conf. of Ohio; past pres. Elizabethan Guild; Region VI Repres. Natl. Adv. Ccl.; ch. NCCW Natl. Nominating Comm.; Planning & Coordinating Ccl.; Dioc. Repres.; Cath. Soc. Serv. Bd. Mem. Awds.: Am. Cancer Soc., Franklin co.; Citizen-Journal's Outstanding 10 Women of Yr. A: 5379 Vinewood Ct, Columbus OH 43229

BISCHOFF, REV. WILLIAM N. (S.J.), educator; b. Yakima WA, June 27, 1916; s. Adolph and Mary (Clark) B.; B.A., Gonzaga U., Spokane 1940, M.A. 1942; S.T.B., Santa Clara U. 1948; Ph.D., Loyola U., Chicago 1950. Professed in Society of Jesus Sept. 26, 1935; Ordained June 16, 1947. Prof. of hist., Gonzaga U. 1955-69, chmn. hist. dept. 1955-69; visiting prof. of hist. U. SF 1962, Sophia U., Tokyo, Japan; prof. of hist., Seattle U. 1969-. Adv. bd. on Hist. Sites to Wash. State parks and recr. comm. 1950-58; mem. Bd. of the Friends of Seattle Public Library; bd. of curators, Wash. State Hist. Soc. of Am. Archivists; Am. Assn. for State and Local Hist.; Oregon Hist. Soc.; Wash. Hist. Soc.; The Eugene Field Soc.; Delta Epsilon Sigma. Author: The Jesuits in Old Oregon, 1945; We Were Not Summer Soldiers: The Plympton J. Kelly Diary, 1855-1856, 1975; The Coeur d'Alene Country 1805-1892, 1974; The Kalispel Country, 1809-1903, 1974; many articles in journs., bulletins, mags, and reviews. A: Seattle University, Seattle WA 98122

BISKUP, MOST REV. GEORGE J., archbishop; b. Cedar Rapids IA, Aug. 23, 1911; s. Frank L. and Julia (Kuda) B.; A.B. Loras Coll. 1933, Gregorian U., Rome, 1933-37; ordained, Rome, March 19, 1937; curate, Cathedral, Dubuque archdiocese, 1951-52; v.g., 1952-65, cons. aux. bp., April 24, 1957; chap., Presentation Sisters Convent, 1952-58; pastor, ch. of the Nativity, 1958-65; bp. of Des Moines, Ia., Feb. 3, 1965-July 1967 when apptd. tit. abp. of Tamalluma and coadj. with right of succ. to abp. of Indianapolis; succ. to see, Jan. 14, 1970. A: 1350 N Pennsylvania St, Indianapolis IN 46202

BITHER, EVE MOERTL, bank exec.; b. Karlsbad Czechoslovakia, Jan. 18, 1931; d. Josef and Rose (Pfeiffer) M.; educ. Smith Coll. 1951-52, U. Frankfurt 1951; B.S., U Maine 1969, M.A. 1971; wed Henry D. Bither, June 4, 1952; ch.-Michael J., Katherine M., Gregory &., Ruth Louise. Came to US 1951; US Cit. 1957. With Casco Bank and Trust Co., Portland, Me. 1969-, dir. 1970-, mem. women's adv. com. 1969; tchr. physics. Deering HS, Portland 1971- . Pres. Junion League 1963-64; v. chmn. budget com. United Com. Services 1965, dir. 1965; secy. Portland Museum of Art 1964; v. pres. Greater Portland Arts Ccl. 1964. H: 261 Pride St, Westbrook ME 04092 O: 1 Monument Square, Portland Me 04104

BIZALION, SISTER ANNE CATHERINE (O.P.), assn. exec. dir.; b. Feb. 5, 1924; d. Robert and Paule (Balay) B.; B.A., Grenoble U., France 1941; M.S.W., Tulane U. 1959. Professed in Dominican Rural Missionaries May 18, 1959. Tchr., asst. prin. 1948-55; clinical soc. worker, TB Hosp., Lafayette, La. 1959-64; Head Start Soc. Service Supv. 1965-67; Head Start dir., Vermilion Parish 1967-69; exec. dir., Southern Mutual Help Assn., Inc. Bd. mem. & sec., Southern Consumers Coop. Ed. Fdn., 1967- 1st. v. pres., La. Ccl. on Human Relns. 1968-74; Bd. mem., NETWORK, 1973-. Am. Acad. of Human Services (outstanding prof. in human services) 1974-75; Ms. Magazine (Now Future Heroines) 1973; Martin Luther King Humanitarian Service awd. 1974; NAWR; Natl. Assn. Soc. Workers; ACLU; Common Cause; NAACP; Natl. Conf. Soc. Welfare, La. Conf. Soc. Welfare; State Bd. Certif. Soc. Work, La.; Acad. of Certif. Soc. Workers. Mem. Deanery Ccl.; alternate mem., Dioc. Pastl. Ccl. 1974; Dioc. Ccl. of Women Rel., bd. mem.; convent superior, 1960-67. A: 907 S Guegnon, Abbeville LA 70510

BIZETTE, JUSTINE RUTH LAMBERT, home economist; b. Innis LA, March 30, 1921; d. John Robert and Ruth Elizabeth (Humphreys) L.; B.S. Northwestern La. State 1942; wed Russell Laurence Bizette, Sr., March 6, 1943; ch.-Russell Laurence, Justine Lambert, Pauline Ann, Thelma Darlene. Tchr. home econs., Morganza HS, La. 1942; asst. home demonstration agt., Vermillion Parish, Abbeville, La. 1943; tchr. home econs., St. Theresa's Sch., Coral Gables, Fla. 1948-52, cafeteria mgr. 1948-52; extension home econs. agt., 4-H coord. Dept. Cooperative Extension Service, Dade County, Miami, Fla. 1961- . Charter mem. Mercy Hosp. Aux., Fla. Civil Def. Organizer, Bd. pirs. Dade County 4-H Youth Fdn., Inc. 1966-72. Mem. Am., Fla. home econs. assns.; Epsilon Sigma Phi. A: 8463 SW 68th St, Miami FL 33143

BLACK, KENNETH JR, educator; b. Norfolk VA, Jan. 30, 1925; s. Kenneth and Margaret V. (Wolf) B.; B.A., U. N. Car. 1948; M.S., U. North Carolina 1951; Ph. D., U. Penn. 1953; wed Mabel Folger, Sept. 20, 1948; ch.-Kenneth III, Kathryn. Chmn., dept. insurance, Sch. Bus. Administrn., Georgia St. U. 1953- 69; dean, Sch. Bus. Admin. and Regents' Prof. Insurance, Georgia St. U. 1969-. Mem. lay adv. bd. Marist School 1969-; bd. trustees, the Village of St. Joseph 1969-; mem. bd. trustees, Ga. St. U. Athl. Assn.; emer. mem. Intl. bd. of Electors, the Insurance Hall of Fame, the Ohio St. U. Mem. Am. Risk and Ins. Assn. (pres. 1964); Soc. Chartered Propty. and Casualty Underwrtrs. (pres. Ga. chpt. 1958, regnl. v. pres. 1959); Am. Soc. Chartered Life Underwrtrs.; So. Risk and Ins. Assn. (pres. 1969); So. Econ. Assn.; Alpha Kappa Psi; Phi Beta Kappa 1948; Order Golden Fleece, U. N. Car. 1958; Beta Gamma Sigma, Ga. St. U. 1961; Omicron Delta Kappa, Ga. St. U. 1968; Phi Chi Theta, Ga. St. U. 1971; S.S. Huebner Fdn. For Ins. Ed. Fshp. 1950-53; Paul Speicher awd. Am. Soc. C.L.U. 1958; Regents' prof. Ins., Ga. St. U. 1959; Man of the Yr. awd., Atla. Group Repres. Club 1968-69; Phi Kappa Phi, Ga. St. U. 1974. Author: Cases in Life Insurance, jt. 1965; Property and Liability Insurance, jt. 1968; Life Insurance, 8th ed., co-auth. 1972; Human Behavior in Business, co-auth. 1972; Life Insurance Handbook, 3rd. ed., contbr. auth. 1973; contbr. Ency. Americana, Intl. ed. "Insurance" 1969. A: 1762 Nancy Creek Bluff NW, Atlanta GA 30327

BLACK, THEODORE MICHAEL, sr. exec.; b. Brooklyn NY, Oct. 3, 1919; s. Walter and Elsie (Jantzer) B.; A.B., Princeton U. 1941; wed Barbara Ann Somerville, Nov. 10. 1956; ch.- Walter II, Theodore Jr., Beverly, Dorothy. Walter

J. Black, Inc. 1945-; v.pres. 1952, pres. and treas. 1948-. In AUS 1941-45. Delegate, NY State Const. conv. 1967; chmn., Town of North Hampstead Bicentennial comm. 1974-75; chancellor, NY St. bd. of Regents 1975-, regent 1969-, v. chanc. 1974-75; chmn., Bishop's HS fund drive, Our Lady of Fatima ch., Manorhaven NY 1963; first pres. of parish ccl. 1969, ccl. mem. 1969-73. Holy Name Soc.; Am. Legion. Awds.: 3rd Armored Div. Assn. Bronze Star, OLC US Army 1944-45; Honorary, Litt. D. Siena, 1971, LL.D. Adelphi, 1974, PdD. Hofstra 1974 D.C.L. Molloy, 1975. A: 47 Cornwell's Beach Rd, Sands Point NY 11050

BLACKALL, REV. RANDALL; b. Hartford CT, Jan. 18, 1929; s. John C. and Mae A. (Kelly) B.; B.A., St. Bernard's Sem. Hartford 1950. Ordained May 27, 1954. Family Life Director-Archdioc of Hartford; Ct. Council on the Family, Advisor, Natl. Family Planning Assoc. Author: Design For Marriage, 1960; Good News For Married Love, 1974. A: 149 Church St, Hamden CT 06514

BLACKBURN, KATHLEEN (MRS. EUGENE F. X. GIHULY), designer, educator; b. NYC; d. Richard and Catherine (Davis) Blackburn; educ. NYU 1931-32; wed Eugene F.X. Gilhuly, April 1, 1933. Buyer, Macy's 1930-37, Lord & Taylor 1937-39; designer-owner Wedding Shop 1939-42; buyer Arnold Constable 1942-43, Macy's 1943-51; instr. Barmore Sch. 1951-53; designer-owner Lori Viels, Ltd. NYC 1951-57; editor Bridal Wear Mag. and News Digest, NYC 1959-60; design instr. Bennett Coll. , Millbrook, NY 1962-66, asst. prof. 1967-69, assoc. prof. 1970-. Youth Service awd. NY Dioc. Cath. Youth Orgn 1960, Community Service awd. Stanford Lions Club 1961. H: Creamery Rd, Stanfordville NY 12581, O: Bennett College, Millbrook NY 12545

BLACKWELL, RICHARD JOSEPH, educator; b. Cleveland OH, July 31, 1929; s. Edward and Cecelia M. (Koch) B.; A.B. magna cum laude, John Carroll U. 1950; M.A. St. Louis U. 1952, Ph.D. 1954; wed Rosemary G. Gallagher, Jan. 16, 1954; ch.- Richard Jr., Thomas. Instr. philos. John Carroll U., 1954-57, asst. prof. 1957-61; assoc. prof. philos. St. Louis U. 1961-66, prof. 1966- and dir. of doctoral prog. in the philos. and hist. of science. In AUS 1954-56. Mem. Am. Cath. Philos. Assn.; Am. Philos. Assn.; Philos. Sci. Assn.; A.A.A.S.; Am. Cath. Philos. Assn. (exec. coun. 1963-66, prog. chmn. 1969). Assoc. editor, The Modern Schoolman 1961-; publ. numerous articles in sch. journals; Author: Discovery in the Physical Sciences, 1969; trans. with others: St. Thomas Aquinas, Commentary on Aristotle's Physics; Intro. to Preliminary Discourse on Philos. in General (by C. Wolff) 1963. A: 770 Missy Ct, St Louis MO 63123

BLAES, CHARLES E., dioc. dir.; b. Wichita KS, Nov. 24, 1936; s. Emmet and Ann (Kranda) B.; Ph.B., Gregorian U., Rome 1958; Kenrick Sem., St. Louis; M.S.W., St. Louis U. Sch. of Soc. Serv. 1967; wed Mary Susan Campbell, June 26, 1965; ch.- Charles Jr., Michael, Lisa. Ordained to diaconate 1963; social wkr., Public Welfare Agency, Wichita 1964-65; soc. wkr., Cath. Soc. Serv., Wichita 1967-69; dioc. dir. of soc. serv., Dioc. of Mobile. Bd. of dir. : Legal Aid Soc. of Mobile, Mobile Area Comm. Action Com., Alabama Dept. of Pensions and Sec. adv. com., Villa Mercy Nursing Home, Chris. Home Serv. bd., Mobile Co. Pre-Trial Diversion prog; chmn. . FISH of Mobile 1972-73, bd. of dir., senior citizens serv. 1972-74. Dioc. Pastoral Ccl. Planning Com. 1972-74; Holy Family parish ccl.; chmn., Comm. Life Com. 1970-71; Natl. Standing Com. of Dirs., Natl. Conf. of Cath. Charities; Natl. Assn. of Soc. Workers; Vatican Philatelic Soc.; Acad. of Cert. Soc. Workers; Mobile Co. Nutrition Ccl. Hon. Lt. Col. Aide-de-camp, Alabama State Mil. 1971. A: 111 S George Av, Mobile AL 36604

BLAES, EMMET ANDREW, lawyer; b. Cherryvale KS, April 18, 1907; s. Mathias and Theresa (Koehler) B.; Kansas State Teachers Coll. 1927-28; J.D. Creighton U. 1931; wed Anna Rose Sebron Kranda Oct. 3, 1933; ch.- Charles Emmet, Robert Eugene, Elizabeth Ann. Law practice at Wichita since 1931; counsel, Diocese of Witchita, Bd. of Gov. Benedictine Coll., Natl. Co-op. Refinery Assn.; dir. Union Natl. Bank; national pres. from 1948-50, Natl. Council of Catholic Men; state dep. K of C 1942- 44; Hon. Scroll, Conception Coll. 1942; Bene Merenti Medal (Papal) 1948; Cath. Action Medal, Sacred Heart Coll., Kans. 1949. Kt. of St. Gregory 1952. Pres. Wichita Urban League 1966; bd. of Govs. Kans. Cath. Conf. A: 1818 W 18th St, Wichita KS 67203 O: F & B Life Bldg, Wichita KS 67202

BLAES, STEPHEN M., lawyer; b. Wichita KS, July 16, 1938; s. Omer W. and Catherine J. (Maher) B.; B.S., U. St. Louis 1960; J.D., U. Kansas law sch. 1963; wed Mary Colleen Cavanaugh, July 6, 1961; ch.-Matthew Stephen, Loretta Catherine, Brian Daniel, Michael Cavanaugh. Law clerk, US District Court, Kansas 1963-64; partner, Jochems, Sargent & Blaes 1964-69; gen. counsel, Srs. St. Joseph, Wichita 1969-. Mem. Church Magdalen Sch. Bd. 1972-, pres. 1975-76. Mem. bd. trustees, Ponca City Hosp. Trust Authority 1973-; Kiwanis Club; bd. dirs., Natl. Conf. Christians & Jews; K of C; Wichita Legal Aid Soc.; Am. Soc. Hosp. Attnys.; Natl. Health Lawyers Assoc.; Am., Kansas, Wichita bar assoc.; Natl. Assoc. Coll. & U. Attnys. Order of Coif, honorary legal soc. 1963. Numerous articles in prof. jours. A: 423 First National Bank Bldg, Wichita KS 67202

BLAIN, REV. LIONEL ALBERT; b. Woonsocket RI, Nov. 10, 1929; A.B., Sem. De Philos, Montreal 1951; S.T.L., Gregorian U. 1955; M.A., Cath. U. Am. 1957; Ph.D., U. Louvain 1963; Prof. philos., Sem. Our Lady of Providence 1960- ; Prof., Cath. Teacher's Coll. 1960-65. Mem. Am. Cath. Philos. Assn.; Theol. Soc. Am.; Acad. Relig. & Mental Health. Author: Introd. to Gabriel Marcel's Philosophical Fragments: 1909-14, 1965 and contbr. articles to philos. journals. A: 69 Quincey Av, Pawtucket RI 02860

BLAIR, GEORGE ALFRED; b. Watertown MA, Jan. 13, 1934; A.B., Boston Coll. 1958, M.A. 1959; Ph.L., Weston Coll. 1959; fellow, Fordham U. 1961-63, Ph.D. 1964; wed 1963; ch.-2. Instr. Philos., Xavier U. 1963-64, asst. prof. 1964-65; Thomas More Coll. 1965- , chmn. dept. 1968- ; Fulbright exchange lectr., Argentina 1964. Mem. Am. Cath. Philos. Assn. Author: contbr. articles to philos journals. A: Thomas More College, Covington KY 41017

BLAKE, MARION JOSEPH, lawyer; b. Independence KS, May 28, 1910; s. James Francis and Anna Beatrice (Reidy) B.; A.B., Notre Dame U. 1933; LL.B., U. Okla. 1935, J.D. 1970; grad. Comd. and Gen. Staff Sch., Ft. Leavenworth 1944; wed Mabel Esther Donahoe, Jan. 14, 1947; ch.- James Donahoe, Kevin Timothy. 2nd lt. USAC 1942; maj. JAG Corps 1946; asst. co. atty. Tulsa County 1946-47; spl. counsel, Grand River Dam Authority 1950-55; Kt. Comdr. Order of Holy Seoulchre; pres. St. Thomas More Soc. 1961-62, Notre Dame Club of Okla. 1961-63; mem. So. Hills Country Club, Tulsa Club, K of C, (state dep. 1952-54), Okla., Tulsa Co. , and Amer. Bar Assns.; Tulsa Club. Dem. H: 2625 S. Yorktown, Tulsa OK 74114 O: 2001 N. B.T. Bldg, Tulsa OK 74103

BLAKELEY, THOMAS JOHN; b. Cleveland OH, June 14, 1931; B.A., Sacred Heart Coll. Mich. 1953; Ph.D., U. Fribourg 1960; wed 1957; ch.-3. Asst. prof. Soviet philos., Inst. E. Europ. Stud., U. Fribourg 1960-63; assoc. prof. philos., Boston Coll. 1963-68, prof. 1968- . In USA, 1953-55. Author: Soviet Scholasticism, 1961; Soviet Theory of Knowledge, 1964; Soviet Philosophy, 1964; contbr. articles to philos. journals. A: Boston College, Chestnut Hill MA 02167

BLANCHARD, BIRDSALL EVERARD, educ.; b. Chicago, Oct. 19, 1909; s. Birdsall Everard and Mary Alice B. ; B.S. W. Mich. U. 1931; M.S. State U. of Ia. 1932, M.A.U. of Chgo. 1946, Ph.D. 1957; hon. D.D. Ind. U. 1936; wed Ann Blanchard, Nov. 16, 1949; ch.- David, Sharon. Teacher, Ardmore Jr. HS, 1932-36, McKendree Coll. , 1936-38; state supr., Ill., Adult & Vocat. Educ., 1938-40; teacher Ft. Myers Jr. HS 1940-43; prin. Dixie Co. HS 1943-46; prof. Elmhurst Coll., 1946-47; prin. Minden City Pub. Schs., 1947-48; dir. teacher educ. Erskine Coll., 1948-59; lt. col. USAF NEAC 1949-51; dean U. of Md., 1949-51; dir. student teach. Plymouth State Teachers Coll., 1951-55; vis. prof. of educ. Defiance Coll. , 1955-57, Natl. Coll. of Educ., 1957-62; dir. educ. field serv. & Opinion Poll Survey Center, DePaul U., 1962-67, co-ord. Grad. Programs Office, 1967-74; pres., Villa Educational Research Assoc., 1970-. Notre Dame U. Citation 1966; cert. of recogn., NCCM 1970. Author: A New System of Education, 1975. A: 25 E Jackson Blvd, Chicago IL 60604

BLANCHARD, ROBERT IGOE, executive director; b. Charleston SC, Aug. 1, 1932; s. Claude and Helena (Igoe) B.; educ. St. Charles Coll., Catonsville; B.A., St. Mary's Sem. & U., Baltimore 1954; M. Mus., Cath. U. Am. 1958; adv. study, Free-com., Flor Peeters, Royal Flemish Conservatory of Music, Antwerp, Belgium 1963-64. Instr., Pre-Coll sect., Dept. of Mus. Cath. U. Am. 1956-58 Dir. Choir, Bl. Sacrament, Alexandria; instr. St. John's HS Sem. Kansas City & Avila Coll. 1960-63; fdr. & exec. secy., St. Pius X Guild for Sac. Music, dioc. of Charleston 1965; dioc. Pont. Choir; Charleston dioc. dir. of Music & Schl. mus. supvr., 1965-68; Fndr., exec. dir., chmn. of bd. of dir., Composers' Forum for Cath. Worship, inc. 1970, rec. by Natl. Conf. of Cath. Bps. com. on Liturgy 1971. Mem., bd. of dir., Charleston Opera Co., Inc. 1965-69; bd. of dir., Am. Guild of Organists, Charleston Chap. 1965-70; bd. of Dir., The Kansas City Civic Orchestral Soc. 1959-63. Guest Conductor, The Kansas City Philharmonic Orch. 1959; Phi Mu Alpha Sinfonia, Cath. U. Am. & Hon. mem., Delta Mu Theta 1975. Guest speaker, composer, conductor & cantor at various congresses & conv. Music Com., FDLC; NCMEA; CMAA, mem. com. & recommended Music com.; NCMEA rsch. conf.; Natl. Lit. Conf. Former bd. of dir., Ch. Music Assn. of Am., Boys Town; chmn. Organ Session, 5th Intl. Cong. for Ch. Music 1966; mem.,Consociatio Internationalis Musicae Sacrae, Rome; chmn., Natl. Conv. CMAA 1970; U.S. Rep. on Music sub-com. of Adv. Bd. of ICEL, apptd. 1972. Author: Music critic, Sacred Music (Journal of CMAA). articles on ch. music; composer of many works. A: PO Box 8554, 100 N Sterling Av, Sugar Creek MO 64054

BLANCHETTE, OLIVA, educator; b. Berlin NH, May 6, 1929; d. Delphis and Odelia (Morneau) B.; Ph.L., St. Albert, Louvain Belgium 1954; S.T.L., Weston Coll. 1961; Ph.D., Universite Laval, Quebec, Canada 1966; wed Dorothy Kennedy, May 25, 1975. Prof. of philos., Boston College, dean of sch. of philos. 1968-73. Author: For a Fundamental Social Ethic 1973; many articles in various publications. A: Boston College, Chestnut Hill MA 02167

BLANCHETTE, MOST REV. ROMEO ROY, bishop; b. St. George IL, Jan. 6, 1913; s. Oscar and Josephine (Langlois) B.; A.B., St. Mary Sem., Mundelein 1934, M.A. 1936, S.T.B. 1935, S.T.L. 1937; J.C.B., Gregorian U., Rome 1938, J.C.L. 1939. Ordained priest April 3, 1937. Notary, archdioc. Chgo. Matr. ct. 1939-49; chancellor, dioc. Joliet 1949, vicar gen. 1950, aux. bp. 1965, bp. 1966. Named dom. prelate 1950; prot. apos. 1959. A: 425 Summit St, Joliet IL 60435

BLAND, SISTER JOAN (S.N.D.), coll. admin. ; b. Boulder CO, June 30, 1917; d. John L. and Willow C. (Heckart) B. ; A.B. , Trinity Coll., WDC 1938; M.A., Villanova U. 1945, Ph.D. , Cath. U. Am. 1951. Chmn. , hist. dept., Trinity Coll. 1951-63; ed. , Sister Formation Bulletin 1964-69; secy., Rel. Educators Fdn. 1963-; gen. councillor, Srs. Notre Dame de Namur 1969-75; v. pres. , Trinity Coll. 1975-. Mem., Am. Cath. Hist. Soc., Eng. Speaking Councillors of Rome. Author: Hibernian Crusade: The Story of the Catholic Total Abstinence Union, 1951; contbr. articles to rel ed. journals. A: Trinity College, Washington DC 20017

BLANDFORD, SISTER MARGARET VINCENT, hosp. admin.; b. Lebanon KY, Oct. 27, 1920; d. John Martin and Mary Lyda (O'Daniel) B.; R.N., St. Joseph's Sch. Nursing 1941; B.S. Nursing Ed., Spalding Coll. 1952; post grad. Sloan Inst. Hosp., Lexington, Ky. 1949-54; admin. St. Vincent Infirmary Little Rock 1955-61, trustee 1971- ; hosp. coord. hosps. of Sisters of Charity, Nazareth, Ky. 1961-71. Women of Year Greater Little Rock 1960. Mem. Ark. Conf. Cath. Hosps. (pres. 1957-59); Cath. Hosp. Assn. (secy. bd. trustees 1961-65, trustee 1966-69, pres. elect 1970-71, pres. 1971-72). H: Markham St, Little Rock AR 72201 O: St. Vincent Infirmary, Markham and Univ Avs, Little Rock AR 72201

BLANDIN, AMOS NOYES, judge; b. Bath NH, Dec. 20, 1896; s. Amos Noyes and Katherine (Woods) B.; A.B., Dartmouth 1918; LL.B., Harvard 1921; J.S.D., Suffolk 1928; wed Alberta Bell, July 15, 1937; ch.- Dale, Joanna, Jane. Began law prac. Concord 1921; mem. Murchie, Murchie & Blandin 1929-41; justice, Superior Ct., NH 1941-45, chief justice 1945-47; assoc. justice, Supreme Ct., NH 1947- . In USA 2nd lt. WWI. Robert Frost Contemp. Awd 1971. Dem. Hon. LL.D. Dartmouth U. 1951; LL.D., U. New Hamp. 1968. A: 6 Chase Rd, Hanover NH 03755

BLANEY, REV. DENNIS J.; b. Aug. 16, 1932; s. Joseph and Esther (Krieger) B. Ordained Dioc. of Gary May 31, 1958. Pastor, Sacred Heart ch. 1970-; chapl. of Police; bd. dir., Lake Co. Assn. for Retarded; Coord.-dir., Apostolate for Handicapped, Gary dioc. Natl. Assn. for Handicapped; Assn. for Retarded Citizens; Intl. Deaf Club. A: 1001 W 8th St, Michigan City IN 46360

BLANTZ, REV. THOMAS E. (C.S.C.); b. Massillon OH; June 18, 1934; s. Raymond and Katherine (Chance) B.; A.B., U. Notre Dame; 1957, M.A., 1963; S.T.L., Gregorian U., Rome 1961; Ph.D., Columbia U. 1968. Professed in Congregation of Holy Cross Aug. 16, 1956; Ordained Oct. 30, 1960. V.pres. for student affairs, Notre Dame 1970-72; univ. archivist and asst. prof. of hist., Notre Dame. Bd. of Trustees, U. Notre Dame 1970-. Mem. : Am. Hist. Assn.; Am. Cath. Hist. Assn.; Soc. of Am. Archivists; Oral Hist. Assn. Author: articles for var. Cath. and hist. journals. A: Box 513 Notre Dame, IN 46556

BLASCO, ALFRED J., finance; b. Kansas City MO, Oct. 9, 1904; s. Joseph and Mary (Bevacqua) B.; educ. K. C. Sch.

Acctcy., Law and Finance 1926; Am. Inst. of Banking 1930; wed Kathryn O'Leno June 28, 1926; ch.-Barbara, Phyllis. Office boy to asst. controller, Commerce Trust Co., 1921-35; controller to pres., chmn. of bd., Interstate Securities Co., 1935-63, sr. v. pres. 1963-69, hon. chmn. bd. 1966, hon. chmn. bd., 1 SC, Financial Corp., Chmn. Bd., Mark Plaza State Bank; officer in other corps.; ex-pres. Am. Indsl. Bankers Assn., 1956-57, KC Chap., Am. Inst. Banking, Nat. Conf. Bk. Aud. and Contr., KC Chap., finan. Execs. Inst. of Am., KC Partic. Council. St. Vincent de Paul Soc., Serra Club, Cath. Commun. Lib.; mem. bd. Baptist Hosp.; v. pres. US Chem. Corp.; chmn bd. of trustees, Avila Coll.; Gd. Cross 1966. Lt., Northern Lt. Equestrian Order of the Holy Sepulchre of Jerusalem. H: 11705 Central, Kansas City MO 64114 O: 3430 Broadway, Kansas City MO 64114

BLASS, GERHARD ALOIS, physicist; b. Chemintz, Germany, March 12, 1916, US cit. 1955; s. Gustav and Anna (Mehnert) B.; Dr. rer. nat. U. Leipzig 1943; wed Barbara Siegert, July 16, 1945; ch.-Andreas, Marcus, Evamaria, Annamaria, Peter. Tchr. rsch. scientist, Germany 1939-49; asst. prof. Coll. St. Thomas, St. Paul 1949-51; asst. prof., U. Detroit 1951-53, assoc. prof. 1953-61, prof. physics, 1961-; chmn. dept. 1962-71. Author: Theoretical Physics 1962. A: 16636 Wildemere Detroit MI 48221

BLATNIK, JOHN A., congressman; b. Chisholm MN, Aug. 17, 1911; s. John and Margaret (Kochevar) B.; B.E. c.l. Winona (Minn.) State Teachers Coll. 1935, post. grad. U. of Chicago, summer 1938; U. Minn., 1941-42; wed Gisela Hager, April 9, 1955. Began career as a country schoolteacher, 1930-31; educ. adv CCC, Superior Natl. Forest, Minn., 1935-37; instr. Chisholm HS, 1937-39; asst. co. supt. of schs., 1939-41; mem. Minn. State Senate, 1941-46; elected to Congress from 8th Minn. Dist., 1947-. Paratrooper capt., U.S.A.A.F., Europe, World War II. Dem.-Farmer Laborite. Mem.: Am. Jugoslav Assn. (Minn. pres. 1939-41); Kappa Delta Pi, V.F.W., Am. Legion, Eagles, Moose, Boy Scout. H: 417 1/2 4th St, SW Chisholm MN 55719 O: Rayburn Office Bldg, Washington DC 20515

BLATT, GENEVIEVE, judge; b. E. Brady PA, June 19, 1933; d. George and Clara (Laurent) B.; A.B., U. Pittsburgh 1933, M.A., 1934, J.D., 1937; Admitted to Penn. bar 1938. Secy., chf. examiner Civ. Serv. Comm., Pittsburgh 1938-42; asst. city sol. 1942-45; dept. st. treas. 1945-49; secy. internal affrs. 1955-67; asst. dir. US OEO 1967-69; judge, Commonwealth Ct. of Penn. 1972-. Bd. dir. & v.pres. CARA, mem. Natl. Adv. Ccl., N.C.C.B. Consultant, Bishop's Ad Hoc Com on the Bicentennial. Hon. LL.D., St. Francis Coll., Villanova, St. Jos., Barry, Seton Hill, Elizabethtown Coll. and Dickinson Coll. of Law. Pro Eccl. et Pont. 1968; DuBois medal 1970. A: Commonwealth Court of PA Harrisburg PA 17120

BLATZ, SISTER IMOGENE (O.S.B.), archivist; b. Bloomington MN, Feb. 20, 1911; d. Phillip and Clara (Bungert) B.; B.A., Holy Names Coll., Spokane Wash. 1942; B.A., L.S., Coll. of St. Catherine, St. Paul 1954; grad. study, Marquette U. Archives Inst., Am. U. and Natl. Archives WDC; Georgia Dept. of Archives and Hist. and Emory U. Professed in Order of St. Benedict July 11, 1932. Tchr., Holy Rosary Sch., Tacoma 1932-41; 1945-52, Visitation Sch., Tacoma 1942-45, St. Joseph Sch., St. Joseph Minn. 1952-55, prin. 1952-55; asst. libr., Coll. of St. Benedict, St. Joseph Minn. 1955-60, head libr. 1960-69; dir. of libraries, Coll. of St. Benedict and St. John's Collegeville 1969-73; community archivist, St. Benedict's Priory. Mem., bd. of dir., Stearns Co. Hist. Soc. 1975-. Mem.: Am. Benedictine Acad.; Am. Libr. Assn.; Cath. Libr. Assn.; Minn. Libr. Assn.; Soc. of Am. Archivists; Stearns Co. Hist. Soc. US Office of Ed. grants 1968; Stephens Coll. Media Inst. for Coll. and U. Admin., Columbia Mo.; Rensseler Polytechnic Inst., Troy NY. A: St. Benedict's Convent, St Joseph MN 56374

BLAZER, MARY STEPHANIE, educator; b. Mayville WI, Dec. 5, 1924; d. Stephen and Lucy Mary (Svegar) O.; B.S. in Ed., Oshkosh State Tchrs. Coll. 1946; wed Donald James Blazer, Aug. 28, 1948; ch.-Brian, Stephanie, Katie, James, Maureen. Asst. secy. Purity Cheese Co., Mayville 1942-43; tchr. English, phys. ed., Oconto Falls HS, Wis. 1946-49; coord. continuing adult ed. U. Wis. extension 1966-, specialist student affairs U. Wis. Cntr. System 1968-69. Mem. interagy. coordinating com. Tri-County Cath. Women's Club 1960-; secy. St. Anthony's Home and Sch. 1963-64; St. Anthony's Altar Soc. (pres. 1961-63). A: 1117 Church St, Marinette WI 54143

BLECKER, REV. MICHAEL (O.S.B.), univ. pres.; b. Chicago IL, May 11, 1931; s. Michael M. and Ida (Witt) B.; B.A., Howard U. 1953; studied, St. John's U., Minn. 1954; St. Thomas Sem., Colo. 1955; St. John's Sem. 1960; M.A., U. Wisc. 1962, Ph.D. 1964. Professed in Order of St. Benedict July 11, 1956; ordained June 4, 1960. Tchr. History, St. John's U. 1960-; St. John's U. Grad Sch. of Theol. 1965-; St. John's U. Sch. of Div. 1966-; visiting prof., U Minn. 1968; exch. prof., U. Theol. Sem. 1972; pres., St. John's U. 1972-. Assoc. ed., Am. Benedictine Review 1969-. Mem. Govs. Comm. on Mn's. Future 1973-; Mn. Hum. Comm. 1972-; NCCB Com. on Orthodox-Roman Dialogue 1969-; Medieval Acad. Am.; Am. Benedictine Acad.; Cent. Sts. Coll. Assn. Many articles of medieval biography in NCE, scholary journals. A: St. John's Abbey, Collegeville MN 56321

BLEE, THOMAS JOSEPH, bus. exec.; b. Fort Wayne IN, Jan. 29, 1930; s. Robert T. and Agnes M. (Becker) B.; A.B. cum laude, Ind. U. 1951; post grad., Sch. Law, Ind. U. 1972-; wed Phyllis A. Grothouse, June 9, 1951; ch.-Kathleen, Timothy, Michael, Mary Beth (dec.), Thomas M. With Gen. Electric Co. 1951-56; sr. accountant exec., mem. plan bd., Fuller & Smith & Ross, Pittsburgh 1956-59; with Bonsib Inc., Ft. Wayne 1959-, v. pres., dir. 1961-, pres. 1966-72. Exec. v. pres., Citizens for Decency through Law; v. pres., Ft. Wayne United Fund; Ft. Wayne United Community Services. IN USMCR 1951-53. Mem. Ft. Wayne Ch. of C.; Phi Beta Kappa. A: 11117 Carriage Pl, Fort Wayne IN 46805

BLIED, REV. BENJAMIN JOSEPH, educator; b. Chicago, July 25, 1908; B.A., M.A., St. Francis (Wisc.) Sem. 1922-34; S.T.B., Cath. U. Am.; Ph.D., Marquette U. 1943, Harvard, U. Wisc. Ordained at Milwaukee May 26, 1934. Curate St. Anne's ch., Milwaukee 1934-35, St. Monica's ch., Whitefish Bay 1935-38; instr. Pio Nono HS., St. Francis, Wisc. 1938-41; prof. hist. langs., St. Francis Sem. 1941-48; pastor, Johnsburg, Wisc. 1948-60, prof. of hist., Chmn. of Soc. and Behavioral Sci., Marian Coll. 1960-. Mem. Marquette Alumni Cath. Central Verein, Cath. Hist. Assn., Wisc. Hist. Soc. Author: Austrian Aid to American Catholics 1830-1860, 1944; Catholics and the Civil War, 1945; Catholic Story of Wisconsin, 1948; Catholic Aspects of War for Independence, War of 1812, War with Mexico, War with Spain, 1949; Three Archbishops of Milwaukee, 1955; St.John the Baptist Cong., Johnsburg Wisc., 1957. K of C (4). A: Marian Coll, Fond du Lac WI 54935

BLITCH, J. BUCHANAN, SR.; architect; b. Charleston SC, Sept. 2, 1923; s. Norman Henry and Louise Marie (Bu-

chanan) B.; educ. Loyola U. 1942-43, B. arch., Tulane U. 1950; wed Hilda Goodspeed Mouledoux Nov. 24, 1945; ch.-James B. Jr., John Crandell, Ronald Buchanan, Judith Ann (dec.), Courtney Ann, David Adam, Leslie Anne, Lisl Maria. Chief designer, Ricciuti Stoffle & Assoc. 1950-54; Partner Ricciuti Assoc. 1954-58; pres., J. Buchanan Blitch and Assoc., Inc. 1958- . Pres., LA Architects Assoc., mem. Am. Inst. of Architects; pres. State Easter Seal Soc. 1958-59; Cub Scout chmn. 1958-59; chmn. E. Jefferson Hosp. fdn. 1971-72; bd. trustees, St. Mary's Dominican Coll. 1970-75; pres., St. Eliz. Home for Girls 1975-76; bd. Tulane Alumni Assoc. 1973-75; pres. adv. Ccl. Jesuit HS 1972-75; bd. Constr. Industry Assoc. 1970-76; Men's Ccl. League of Women Voters 1972; Retired Officers, USNR; New Orleans Juvenile Affairs Com. 1957-58; Metro Area Comm. 1975; bd. Assoc. Cath. Charities 1960-68, adv. bd. Arch. Horizons Campaign 1973, Archdiocesan ad hoc screening comm. 1974; Archdiocesan Consultant, facilities for aged. Mem.: Holy Name Soc., Equestrian Order of Holy Sepulchre, Ch. of C., Omicron Delta Kappa; Tau Sigma Delta; Gargoyle Society; Holy Cross Ccl.; Phi Kappa Theta; ADG natl. Cath. frat.; L.A. Arch. Assoc.; Am. Inst. of Architects; Empire Club; Lotus Club; YMBC; Guild for Religious Architecture; Holy Name Soc., K of C, co-captain Manresa Retreat Group. AIA medal for excellence in arch., AIA rsch. fshp., honorary alumnus Holy Cross, numerous citations and awds. for distinguished arch. achievement. A: 1070 St Charles Ave, New Orleans LA 70130

BLOCK, ELIZABETH JEAN, mgr. book store; b. Pittsburgh PA, Nov. 15, 1941; d. Bion Joseph and Ruth Clara (Apel) B.; diploma Natl. Bookseller's Sch. 1970; wed Donald P. Block, Aug. 1, 1964. Lab. asst. Pitts. Crushed Steel Co. 1958-59; with inventory control Fashion Hosiery Co., Pitts. 1958-62; prodn. superv., Andy Gard Corp., Lawrenceville, Etna, Manchester and Oakmont, Penn. 1962-66; mgr. Blocks Book Shop, Etna, Penn. 1967- ; columnist, reporter The Herald 1968- . Bd. Dirs., Etna Civic Assn. 1970-73; bd. dirs. Greater Pitts. Area Young People's Drama Club 1971. Editor: Etna Centennial Book, 1969; author brief history of Etna, Penn., 1969. A: 339 Butler St, Etna PA 15223

BLOCK, GEORGE E., surgeon; b. Joliet IL, Sept. 16, 1926; s. Edward and Florence (Hyland) B.; educ. Northwestern U., 1944-47; M.D., U. Mich. 1951, M.S. in surg. 1958; married, ch.-2. Asst. prof. of surg. U. of Mich. to 1960, same, Univ. of Chicago, 1960-63, assoc. prof. 1963, prof., 1967-; head, head and neck surg., U. of Chicago Hosps. & Clinics. In US ARMC Capt. Trustee St. Procopius Coll. Dipl. Amer. Bd. of Surg., F.A.C.S, Sigma Xi, F.A. Coller Surg. Soc., Amer., Ill. & Chicago Med. Aessns., AAAS, Internal Soc. of Surg., NY Acad. of Sci., Chgo. & Ill. Surg. Socs. H: Rt 2, Yorkville IL 60560, O: 950 E 59th St, Chicago IL 60637

BLOOD, CHARLES WALSH, elec. engr.; b. St. Louis MO, Aug. 27, 1924; s. Charles and Margaret (Walsh) B.; B.S. in E.E., U. Ill. 1948; wed Patricia Muesenfechter, June 24, 1950; ch.-Charles, Gerard, John, Richard, Joseph, Daniel. Joined Union Elec. Co., 1948, advancing to supervising engr. for communications, 1962-71, supt. of communications; rec. sec. St. Louis Archdioc. Council of Cath. Mem., 1961-63; pres. St. Timothy's Parish Men's Club, Afton, 1961-62. chmn. Mid-Central Utilities Radio Comm., 1965-66; USNR 1943-46, 1952-54, lt. comdr.,Res. H: 9125 Sioux Dr, Afton MO 63123 O: 1901 Gratiot St, St Louis MO 63166

BLOUIN, MICHAEL THOMAS, congressman; b. Jacksonville FL, Nov. 7, 1945; s. Harold J. and Blice (Berry) B.; B.A., Loras Coll. 1966; wed Suzanne Diers, July 15, 1967; ch.- Lisa, Amy. Mem. US House of Repres. from state of Iowa 1974-. A: Longworth House Office Bldg, Washington DC 20515

BLUE, GEORGE DUANE, lawyer; b. Huron SD, Feb. 12, 1927; s. Richard and Clara (Estergard) B.; LL.B., U. S. Dak. 1950. wed Belva Meyer, April 29, 1955; ch.-Kathleen, Thomas, James. Admitted to SD bar 1950. Mem. firm Blue and Haeder 1959-; dep. st. atty., Beadle Co. 1950-54, st. atty. 1955-58; mem. SD St. Senate 1963-66; st. chmn. Dem. party 1969-70; spl. adv. to gov. 1971; state-advoc., 1969-71. In USNR 1944-46. Mem. SD Game, Fish and Parks comm., 1975; Am. Lgn.; K of C; Elks; Lions. A: 1626 Bowe Ct, Huron SD 57350

BLUETT, REV. RAYMOND E.; b. Berkeley CA, March 4, 1923; s. John and Gertrude (Landregan) B.; B.S.C., U. Santa Clara 1948; Cath. U. Am. 1959; M.B.A., New York U. 1963, Ph.D. (cand.). Ordained for dioc. of San Diego, Calif., March 19. 1959. Past Dir. Natl. Cath. Off. Radio & TV 1964-65; Dir. Intl. Operations NCORT 1965-70; Dir. Spl. Proj., Dept of Communications (USCC) 1968-69; prof., St. John's U., NY 1963-67; pastor, St. Francis Assisi church; Pres. medal St. John's U. 1969; fndr., dir. Inst. for Rel. Commun., Loyola U.; ed. dir. Cath. Commun. Fndn. NY; A: St. Francis of Assisi, c/o General Delivery, LaQuinta CA 92253

BLUM, REV. VIRGIL C.(S.J.), educator.; b. Defiance IA, March 27, 1913; s. John and Elizabeth (Rushenberg) B.; A.B. St. Louis U. 1938, M. A. 1944, Ph.D. 1953, Creighton U. 1932-34; U. Chicago 1950-51. Professed in Society of Jesus Aug. 15, 1950; ordained June 18, 1947. Tchr. Campion HS, Prairie du Chien, Wisc. 1941-44; Creighton U. Omaha 1953-56; chmn., dept. sci. 1961-66, 1970-71; curr. prof. political sci., Marquette U. Dir., Citizens for Ed. Freedom 1966-73; pres., Cath. League for Rel. and Civil Rights 1973-; chmn. of bd. dir., Citizens for Ed. Freedom 1973-; del., Natl. Ccl. on Rel. and Pub. Ed. 1973; Marquette U. com. on faculty 1961-65, com. on rsch. 1960-65, chmn. com. for selection of v. pres. acad. affairs 1971, Budget Com. 1971-74. Marquette U. awd. for Tchg. Excellence 1966, rsch. grant 1962; West German Govt. grant for study of Germ. Ed. 1961. Mem. Am. Polit. Sci. Assn.; Midwest Polit. Sci. Assn.; Am. Judicature Soc. 1975. Cons. of Jesuit Hse. 1966-73; mem. com. on formation 1969-71. Author: Freedom of Choice in Education, 1958; Freedom in Education: Federal Aid for All Children, 1965; Education: Freedom & Competition, 1967; Catholic Education: Survival or Demise? 1969; Parent Power for Tuition Grants, 1971; Catholic Parents-Political Eunuchs, 1972; Numerous articles in scholarly and pop. journals. esp. on ed. freedom, civil rights. A: W Wisconsin Av, Milwaukee WI 53233

BLUME, VERY REV. LOUIS JOHN (S.M.), educator; b. Chicago IL, Dec. 21, 1913; s. John August and Helen (Berger) B.; educ. St. Michael Sch., Chicago, Maryhurst Normal, Mo., Dayton U. (B.S.), Cath. U. Am. (M.A.), St. Meinrad (Ind.) Sem.; ordained at St. Meinrad, Feb. 2, 1945. On faculty of South Side Cath. HS, St. Louis, 1934-37, Chaminade Coll., 1937-40, Postulat Marianiste, P.Q., 1941-42, Central Cath. HS, San Antonio, 1942, St. Mary's U., San Antonio, 1945-46, Maryhurst Normal, 1946-47; pres. St. Mary's U., San Antonio, 1947-53; chapl. Chaminade Coll., St. Louis, 1953-54, pres., 1955-61; dir. Villa St. Jean, Switz., 1962-63; pres., St. Mary's U., 1963-73; dir. Extension S. M. province. A: Society of Mary Marycliff MO 63038

BLUMLEIN, REV. LEANDER EUGENE (O.F.M.); b. Cincinnati OH, Nov. 22, 1922; s. Bernard and Eugenia (Hoelle) B.; B.A., Duns Scotus Coll. 1945; M.A., U. Notre Dame 1952; post grad. U. Detroit 1958. Ordained in Order of Friars Minor. Tchr., Roger Bacon HS, Cinc. 1949-50, 1954-55; asst. dean of students, Duns Scotus Coll., Southfield, Mich. 1951-54, instr. in Eng. 1955-62, pres. 1962-69; on leave for studies Cambridge U. 1969-70; prof., chmn. Eng. dept, Duns Scotus Coll. 1970-74, 1975- , acting pres. 1974-75. A: Duns Scotus College, Southfield MI

BLY, SISTER MARY VIVINA, educator; b. Clinton IA, April 12, 1923; d. Frank Leo and Marie Agnes (Hook) Bly; educ. Mt. St. Clare Jr. Coll. 1940-42; B.S., Clarke Coll. 1952, B.A. 1961; M.Ed., DePaul U. 1968. Tchr. Fulton Pub. Sch. 1942-45; tchr. St. Joseph's Sch., Rock Island, Ill. 1948-52, St. Anthony's Dubuque, Ia. 1952-59, St. Thomas Aquinas, Wichita, Kan. 1959-62, St. Vincent dePaul, Chgo. 1962-63; prin., tchr. Annunciation Sch., Kan. City, Mo. 1963-65; prin., coordinator, instr., CCD, St. Mary's Sch., Pontiac, Ill. 1965-; coop. tchr. student teaching program Clarke Coll., Dubuque 1952-59. Treas. Sisters' Conf. Dioc., Peoria, Ill. 1971-72. Mem. NAWR; NCEA. H: 111 E Howard, St Pontiac IL 61764 O: St Mary's School, 414 N Main, Pontiac IL 61764

BOAGNI, ETHEL ELIZABETH HAAS (MRS. EDWARD MILLARD BOAGNI III), physician; b. Madisonville LA, May 17, 1933; d. Edward Rudolph and Ethel Eva (Ouilliber) Haas; B.S., La. State U. 1954, M.D. 1956; wed Edward Millard Boagni, III, July 7, 1962; ch.- Thomas Jonathan, Nancy Ann, Robert Edward, Mary Elizabeth. Intern, Touro Infirmary, New Orleans 1956-57; resident Ochsner Clinic, New Orleans 1957-59, mem. staff 1959-64; practice Baton Rouge 1964-71; mem. La. State U. Med. Sch. staff Earl Long Hosp. 1971-. Mem. A.M.A., Baton Rouge Symphony Guild; Baton Rouge Art League. H: 3156 McCarroll Dr, Baton Rouge LA 70809 O: Earl Long Hospital Baton Rouge LA 70810

BOARDMAN, MOST REV. JOHN JOSEPH, bishop; b. Brooklyn NY, Nov. 7, 1894; educ. St. John's U., Brooklyn. Ordained May 21, 1921. Named aux. bishop of Brooklyn and titl. bp. of Gunela, March 29, 1952; consecrated June 11, 1952. Pastor, St. Anne's ch., Brentwood NY 1931-37, St. Catherine 1937-44, Holy Name 1944-59, Our Lady of Angels 1959-. Dioc. dir. Soc. Prop. Faith 1937-66, natl. treas. 1940-; asst. papal throne 1969; golden jubilee 1971. Named papal chamb. 1940; dom. prelate 1944. A: 7320 4th Av, Brooklyn NY 11209

BOBIK, JOSEPH; b. Binghamton NY, July 21, 1927; B.A., St. Bernard's Coll. & Sem. 1947; M.A., U. Notre Dame 1951, Ph.D. 1953; wed 1948; ch.-5. Instr. philos., Marymount Coll. 1953-54; Marquette U 1954-55; asst. prof. U. Notre Dame 1955-61, assoc. prof. 1961- , asst. chmn. dept. 1967- . Mem. Am. Cath. Philos. Assn. Author: Aquinas on Being and Essence 1965; ed., The Nature of Philosophical Inquiry, 1969; contbr. articles to philos. journals. A: U of Notre Dame, Notre Dame IN 46556

BOCCELLA, MOST REV. JOHN HENRY (T.O.R.), bishop; b. Castelfranci (Avellino), Italy, June 25, 1912; s. Angelo Boccella; grad. St. Francis Coll., Loretto, Pa., 1933; Ph.L. Angelicum U., Rome, 1937; S.T.L. Cath. U. Am. 1942; hon. Ed.D. Duquesne U. 1945, p.Litt. St. Francis Coll. 1947; professed in Third Order Regular of St. Francis, June 23, 1933; ordained at Immaculate Conception Sem., N.Y., March 1941. Prior, Portiuncula House of Studies, Wash., D.C., 1941-45; provincial, Sacred Heart Prov. of T.O.R., 1945-47; minister gen. of T.O.R., B 1947-53, re-elected, 1953-59, and 1959-65, appt. abp. of Izmir (Smyrna), Turkey & apost. vicar of Asia Minor Sept. 9, 1968, cons. April 17, 1968. Founder of the College of Steubenville, O., St. Francis Prep. Sch., Spring Grove, Pa., Inst. Pius XII for Radio & Elec. Engring., in Rome, Italy. Member of Catholic Theol. Soc. of Am. Founder, parish & youth center, Primavalle, Rome, 1950, St. Mary's Coll., Sicily, 1954. A: Ataturk Caddesi 210 Izmir, Turkey

BODO, REV. MURRAY (O.F.M.), educator; b. Gallup NM, June 10, 1937; s. Louis and Pauline (Bonan) B.; B.A., Duns Scotus Coll. 1960; M.A., Xavier U. 1967. Professed in Franciscans Aug. 16, 1956. Ordained June 5, 1964. Curr. Spirit dir., Eng. Tchr., St. Francis HS Sem., Cinc.; prefect of form; Fran. Prov. of St. John the Baptist. Definitor-cons. to the prov. 1965-68. mem. Natl. Ccl. of Tchrs. of Eng. Author: Francis: The Journey and the Dream, 1972; Walk in Beauty: Meditations from the Desert, 1974; Song of the Sparrow: A Journal for Prayers, 1976. A: 10290 Mill Rd, Cincinnati OH 45231

BOELEN, BERNARD J., educator; b. Aug. 22, 1916, US cit. 1959; s. Louis J. and Caroline M. (Ides) B.; Baccalaureate, Berchmans Coll., Nijmegen, The Netherlands 1942, Licentiate 1944; Ph.D., U. Louvain, Belgium 1948; wed. Mia Emily Poels July 13, 1948; ch.- Josephine, Louis, Miriam. Fac., Cath. Inst. for Higher Ed., Holland 1947-50, Dutch Inst. for Fgn. Rlns. 1948-50, St. Mary's Coll., Winona, Minn. 1950-55, Duquesne U. 1955-66, curr. prof. philos. De Paul U., Chicago. Fac. mem., pastoral insts. at U. St. Thomas, Houston, Seattle U., Divine Word, London, Ontario. Mem., Am. Cath. Philos. Assn., Metaphys. Soc. Am., Soc. for Phenom. and Existl. Philos., Heidegger Circle, AAUP. Author: Eudaimonie en het Wezen der Ethiek, 1949; Existential Thinking, 1971; The Mature Personality (in preparation); numerous articles. A: 102 N Emerson St, Mt Prospect Ill 60056

BOERNER, BEATRICE BARBARA, educator; b. Newark NJ, Aug. 27, 1938; d. Walter and Beatrice (Zahradnik) B.; A.B., U. N.C. 1960; M.Ed., Am. U. 1970, post grad. 1972- . Tech. editor, Western Electric Co., Winston-Salem, N.C. 1960-61; sci. instr. Northampton Sch. for Girls, Mass. 1961-64, dept. head 1962-64; sci. instr., Madeira Sch., Greenway, Va. 1964-70, dept. chmn. 1968-70, dean of students 1970- ; bd. dirs. Secondary Sch. Admissions Test Bd. 1971- , secy. 1971- , NSF grantee 1962-63, 1963-64, 1965-66. Mem. Natl. Assn. Prins. Schs. for Girls; Museum Natl. History. A: The Madeira School, Greeway VA 22067

BOES, REV. MARVIN J.; b. Aug. 13, 1931; s. Anthony and Matilda (Fleskes) B.; educ. Mt. St. Bernard Sem., Dubuque 1962; B.A., St. Benedict's Coll. 1957; M.S.Ed., Creighton U. 1962. Ordained, dioc. Sioux City May 26, 1962. Bookkeeper, salesman 1950-51; HS tchr. Admin. 1962-66; asst. pastor, Cathed. 1966-1971; chapl. USA 1968-69; In USA 1952-54. curr. dioc. coord. with Minority Peoples. Pres. , Woodbury Co. Comty. Action Agency 1972-74; chmn., Comty. Devel. Com. 1972-74; chmn., Human Rights Comm. 1974; v. chmn. Siouxland Crime Prev. Com. 1974-75; Siouxland Ccl. on Alcoholism 1972-74; numerous other civic activities. Bd. Com. Memberships 1971 Siouxland Crime Prevention Committee, , 1971; Comty. Devel. Com. City of Sioux City, 1972; Human Rights Commission, City of Sioux City, 1971; Minorities Adv. Com. Sioux City Pub. Sch. District, 1972; Citizens' Housing Com. Siouxland Inter-

state Metropolitan Planning Ccl., 1972; Sioux City Chapter, N.A.A.C.P., 1972; Sioux City Am. Indian Cntr., 1967. Siouxland Spanish Speaking Society, 1973. Iowa Natl. Guard's State Legislative Actions Study Com., 1974. Mem., Natl. Conf. of Cath. Charities, Military Chaplains Assn. of US, Natl. Guard Assn. of US, Natl. Cath. Rural Life Conf., Southern Poverty Law Cntr, Iowan for L.I.F.E., Citizens for Ed. Freedom, NCCM; Assoc. Memshps. in PADRES, & Interreligious Fdn. for Comty. Orgn. Natl. Com., CHD, USCC 1974; Chapl. Cath. Charities of Diocese, 1971; chapl., Epiphany Ccl. , K of C 1972. USAF Commendation medal 1969; Sioux City Air Natl. Guard Officer of Year 1973; Sioux City JaYcees Outstanding Rel. Leader 1973; Iowa Natl. Guard Meritorious Services Medal 1974. A: 1122 Grandview Blvd, Sioux City IA 51105

BOFFA, MSGR. CONRAD HUMBERT; b. Susa (Turin), Italy, Feb. 26, 1913; educ. Royal U., Turin; Mt. St. Mary Sem., Cincinnati; D.C.L., Cath. U. Am. 1939. Ordained at Cincinnati, June 6, 1936. Curate in Cin. archdioc. 1936-45; auxil. chap. to PW's in US 1942-45; asst. chancellor, Cin. archdioc. 1945-59; v. pres. matri. trib. 1958-. Curr. pastor, Holy Angels, Comdr. Order of Holy Sepulchre 1970, knight grand cross 1971; named papal chamb., 1950; dom. prelate 1956. A: 2130 Grandin, Cincinnati, OH 45208

BOGESE, GERTRUDE DAVIS RIVERS, bus. exec.; b. Warrenton NC, Feb. 15, 1919; d. Edward D'Arcy and Jenny (Oakley) R.; R.N., Petersburg Gen. Hosp. Sch. Nursing 1941; wed Michael Joseph Bogese, July 26, 1941; ch.-Susan, Michael Joseph, David R., Mary Ann, Barbara Jean. Pub. health nurse City of Hopewell, Va. 1941-44; with Bogese Constrn. Co. Inc., Hopewell 1950-60, 1963- , v. pres. secy. 1963- , dir.; pres., treas., gen. mgr. Bogese Inc., Hopewell 1960- , dir.; v. pres., secy., dir. Farmingdale Townhouses, Inc., Hopewell 1967- ; owner, Imperial Sales Co., Hopewell 1968- . Active Girl Scouts USA 1947- . Outstanding Jr. Hopewell Jr. Woman's Club 1952; Realtor of Year, Southside Va. Bd. Realtors 1965. Mem. NCCW (chpt. pres. 1955, deanery pres. 1956). H: Beaver Castle Farm, Hopewell VA 23860 O: 15th Av and Elm St, Hopewell VA 23860

BOGGS, CORINNE, congresswoman; b. Pointe Coupee Parish LA, March 13, 1916; d. Roland and Corinne (Morrison) C.; B.A., Newcomb Coll. 1935; wed Thomas Hale Boggs (dec.) Jan. 22, 1938; ch.-Barbara, Thomas, Corinne. Tchr. hist., eng., St. James Parish, La. 1935-38; elected to the 93rd Congress by spl. elec. March 20, 1973, to fill the vacancy caused by the death of her husband Thomas Hale Boggs, Sr. Past pres., Women's Natl. Dem. Club of the Dem. Congressional Wives Forum; mem. Congressional Club; co-chmn., inaugural balls for J.F.K. and L.B.J.; bd. mem. La. Ccl. for Music and the Performing Arts; mem. Natl. Soc. of Colonial Dames; League of Women Voters; Intl. Fed. Cath. Alumni. A: 1519 Longworth Bldg, Washington DC 20515

BOGGS, STEPHEN TAYLOR, educator; b. Chicago IL, July 13, 1924; s. Judge and Jeanette (Neligh) B.; A.B. summa cum laude, Harvard 1947; Ph.D., Washington U. 1954; wed Joan Whitehorn, July 10, 1948; ch.-Christofer H., Ellen E., Andrew K. Asst prof. sociology, Stanford 1953-56; social anthropologist Natl. Inst. Mental Health 1957-60; instr. anthropology, Cath. U. Am. 1959, 1962; exec. secy. Am. Anthrop. Assn. 1961-66; assoc. prof. anthropology, U. Hawaii, Honolulu 1966- . Fellow Am. Anthrop. Assn.; Soc. Anthropology. Contbr. article to profl. books and journs. A: 3020 Manoa Rd, Honolulu HI 96822

BOH, IVAN; b. Dolenji Lazi, Yugoslavia, Dec. 13, 1930; US cit.; B.A., Ohio U. 1954; M.A., Fordham U. 1956; Ph.D., U. Ottawa 1958; wed 1957; ch.-2. Instr. phil., Clarke Coll. 1957-59, asst. prof. 1959-64, assoc. prof. 1964-66; Mich. State U. 1966- ; instr. Russian, Dubuque Commnty Sch. Dist., eve. div. 1959-60; vis. asst. prof., State U. Iowa 1962-63; Fulbright res. fel. U. Munich 1964-65. Mem. Am. Phil. Assn; Am. Cath. Phil. Assn. Contbr. articles to philos. jours. A: Michigan State U, East Lansing MI 48823

BOHAN, SISTER KATHLEEN MARY (S.C.N.), dir. nursing sch.; b. Lebanon IN, Sept. 2, 1925; d. Thomas P. and Marie R. (Speckert) B.; Nazareth Sch. Nursing dipl. 1948, B.S.N.E., Cath. U. Am. 1951, M.S.N. 1956, Ph.B. 1966. Professed in Sisters of Charity of Nazareth July 19, 1947. Our Lady of Peace hosp. 1951-58, dean, Georgetown U. Sch. Nursing 1958-63, assoc. prof., Spalding Coll. 1966-67; prof. 1969. Chmn. nursing, Spalding Coll. 1967-. Assem. del. 1974-77. Co-chmn., Nursing study Com. for State Comm. on Public Higher Ed.; mem. health science adv. cons. for State Comm. on Public Higher Ed.; mem. Ky. State Board Nurse Ed., Nurse Registration 1968-69; mem. Natl. League for Nursing Accreditation bd. review 1970-74 (chmn. 1973-74); Conf. of Cath. Sch. Nursing 1962-64. Mem. Sigma Theta Tau; Pi Gamma; Gamma Pi Epsilon; Am. Nurses Assn. Contbr. articles to profl. journals. A: 2310 Napoleon Blvd, Louisville KY 40205

BOHN, ERNEST J., lawyer, housing expert; b. Austria, May 12, 1901; s. Frank J. and Juliana (Kiry) B.; came to U.S. 1911, naturalized 1920; A.B. cum laude Adalbert Coll., W.R.U., 1924, LL.B. 1926; adm. to Ohio bar, 1926; practiced at Cleveland, 1926-37; mem. Ohio State Legis., 1929-30, Cleveland City Council, 1930-40; mem. Int. Housing Commn., 1934, Archtl. Adv. Comm., F P.H.A., 1939; orgnr., dir. Regional Assn. of Cleveland; dir. Cleveland Met. Housing Authority; chmn. City Plan. Comm.; on adv. bd. Cath. Charities Bur., Cleveland, 1949; exec. comm. President's Com. on Housing, 1953; a founder, 1st pres. and now a board mem. Natl. Assn. of Housing Officials; trustee Goodrich Social Settlement House; dir., ex-pres. Ohio Plan. Conf.; on adv. bd. St. Vincent's Charity Hosp; Exec. comm. Develop. Council of Greater Cleveland; author, Ohio Housing Authority Law (1st in U.S.); ex-pres. American Society of Plan. Officials. Hon. LL.D. W.R.U. 1951. Mem: K of C (ex-pres. Cleveland Dist.), A.I.A. (hon. assoc.), City Club, Mid-Day Club, Chamber of Com.; etc.; Abp. Hoban Medalist 1964. A: 1801 E 12th St, Cleveland OH 44114

BOHUSLAV, ELLA LILLIAN STRATMAN, civic worker; b. Giddings TX, Nov. 8, 1911; d. Charles Bernard and Minnie (Schlottman) S.; educ. Tex. Christian U. 1929-31; B.A., S.W. Tex. State U. 1940; wed George F. Bohuslav, July 27, 1935; ch.-Jacquelyn Sue, Georgia Ellan. Tchr. speech, Giddings HS 1931-33, Shiner HS, St. Ludmilla's Acad. 1933-35; tchr. English, prin. Midfields Jr. HS 1936-39; tchr. English-speech Lockhart HS 1940-42; tchr. English, Baker Jr. HS, Austin, Tex. 1942. Lady, Equestrian Order of Holy Sepulchre. Pres. parish ccl. 1955-57, parish guild 1971-72. A: 2706 Scenic Dr. Austin TX 78703

BOILEAU, DAVID A.; b. Kalamazoo MI, April 7, 1930; B.A., St. Bonaventure U 1951; Ph.D., Louvain U. 1961; cert., U. Paris 1962. Instr. phil., Little Rock U. 1962-63; Marquette U. 1964-66; Nazareth Coll. 1966; asst. St. Procopius Coll , Ill. Ben. Coll. 1967-; vis. scholar, Oxford 1963; Union Theol. Sem. 1964; Georgetown U. 1965; Columbia U. 1966; Carnegie scholar, U. of Notre Dame 1968, U. of Cal. 1969.

Mem. Am. Cath. Phil. Assn. Contbr. articles to philos. jours. A: Ill. Benedictine College, Lisle IL 60532

BOLAND, EDWARD P., govt.; b. Springfield MA, Oct. 11, 1911; educ. Boston Coll. Law Sch. Mem. Mass. Legisl. 1935-40; register of deeds, Hampden County 1941-52; mem. 83rd and succeeding Congresses, 2nd Mass. dist. 1952- . A: House Office Bldg, Washington DC 20515.

BOLAND, MOST REV. ERNEST B. (O.P.); b. Providence RI, July 10, 1925; educ. Providence Coll.; Dominican House of Studies, Somerset Ohio, WDC. Ordained in Order of Preachers June 5, 1955. Consecrated bp. of Multan, W. Pakistan July 25, 1966. A: 74 Mountain Av, Llewellyn Park, W Orange NJ 07052

BOLAND, REV. JOHN KEVIN; b. Cork, Ireland, April 25, 1935; s. John J. and Gertrude (O'Brien) B.; Educ. All Hallows Coll., Dublin, 1959; grad. studies Cath. U. Am. WDC. Ordained June 14, 1959. Past posns: asst. pastor, St. Mary's on the Hill, Augusta, Ga.; prof., St. John Vianny minor sem., Savannah Beach. Now Chanc., dioc. of Savannah, and rector, Cath. of St. John the Baptist. A: 222 E. Harris St, Savannah GA 31402

BOLAND, LAWRENCE, exec.; b. Robesonia PA, Jan. 3, 1917; s. Thomas and Gertrude (Flanagan) B.; educ. Wharton Sch. of U. Penn. 1937-38; Cath. U. Am. 1938-41; wed Anna Lebengood April 11, 1948; ch.-Lawrence, Joseph, Michael, Stephen, Elizabeth. Prdn. mgr., Beryllium Corp. 1947-52, gen. sales mgr. 1952-56, v. pres. 1956-60, exec. v. pres. 1960- . Trustee St. Joseph Hosp. Rep. K of C. A: Golf Rd, Greenfields, Reading PA 19601.

BOLAND, REV. PASCHAL WILLIAM (O.S.B.); b. Fort Wayne IN, Feb. 3, 1912; s. Edward V. and Louise A. (Kasper) B.; St. Meinrad, Minor and Major Sem. Professed as Benedictine monk Aug. 7, 1935; ordained June 7, 1938. Assoc. editor, The Grail 1939-41, mng. ed. 1941-55; gen. mgr. Abbey Press 1944-55; spir. dir. St. Meinrad Maj. Sem. 1946-55; D.Asc. and Myst. Th. Cath. U. Am. 1959; prof. ascet. and myst. theol. 1959-66; master of Bro. Novices 1961-64, spir. dir. 1964-66; dir. of vocations, exec. sec. , Clerical Alumni 1966-68; dir. of retreats 1967-68; gen. mgr. Abbey Press and pub. of Marriage mag. 1968-. A: Abbey Press, St. Meinrad IN 47577

BOLD, HAROLD C.; b. New York City, June 16, 1909; B.A., Columbia U. 1929; M.S., U. Vermont 1931; Ph.D., Columbia U. 1933. Instr., Botany, U. Vt. 1929-31; Instr., biol., Vanderbilt U. 1932-39; vis. lect. & asst. prof. botany, Bernard Coll. 1939-40, Columbia U. 1940-42; assoc. prof. & prof., Vanderbilt U. 1946-57; prof. of Botany U. Tex. 1957-, chmn. of dept. 1962-68, chmn. of Biol. Sci. 1969-71, secy. of Gen. Faculty 1972-74. Instr.-in-charge, Phycology course, Chesapeake Biol. Lab. (summer) 1934-47; Instr. 1930-48 & instr.-in-charge Marine Botany course, Woods Hole, Mass. 1954-58. In USN Res. 1942-45. Mem.: Phi Beta Kappa, Sigma Xi, Phi Kappa Phi, Omicron Delta Kappa, Delta Chi. A.A.A.S., secy. 1955-58; edit. in chief, Am. Journal of Botany 1958-65; v. pres. & pres.; Phycological Soc. of Am.; Torrey Botanical Club; Intl. Phycological Soc.; British Phycological Soc.; Assn. of SE Biologists; SW Assn. of Naturalists; Tex. Acad. of Sci.; Intl. Soc. of Plant Morphologists; Am. Fern Soc.; Am. Bryological Soc.; Soc. of Plant Taxonomists; Am. Inst. of Biol. Sci.; Am. Microscopl. Soc.; Elec. to Natl. Acad. of Sci. 1973; Fellow of Am. Acad. of Arts & Sci. 1974. Author: Morphology of Plants, 1957; The Plant Kingdom, 1961; Algae & Fungi, 1967 (co-author); numerous articles for journals, bulletins and ency. A: Dept of Botany, Univ of Texas, Austin TX 78712

BOLGER, RT. REV. MSGR. THOMAS J.; b. Grand Rapids MI, April 7, 1909; s. Thomas J. and Mary Ellen (Gorman) B.; educ. St. Joseph Sem. 1923-29; M.A., Cath. U. Am. 1936. Ordained Grand Rapids, April, 1936. Domestic prelate 1957. Faculty, Cath. Central HS, Grand Rapids 1938-45; dioc. supt. of schools 1956-66; curr. pastor, St. Joseph's Ch. A: St. Joseph's Ch, Pewamo MI 48873.

BOLLES, E. BLAIR, corp. v. pres.; b. St. Louis MO; s. Stephen W. and Zoe Marie Papin (Blair) B.; educ. Yale Coll. 1929-32; wed Mona Dagas, April 19, 1941; ch.-Blair, Charles DeVallon, Zoe, Harry. Reporter, Wash. Star 1935-44; Wash. dir. Foreign Policy Assn. 1944-51, ed., France Actuelle 1952-53; fgn. corresp. asst. ed. , Toledo Blade 1953-59; v. pres., govt. rel. comm.; ad hoc comm. for Effective Invmt. Tax credit. Author: Tyrant from Illinois, 1951; How to Get Rich in Washington, 1952; Big Change in Europe, 1959; Men of Good Intentions, 1960. A: 1801 K St NW, Washington DC 20006

BOLLMER, REV. JACOB ANDREW, assn. dir; b. Reading OH, March 27, 1942 s. Jacob Andrew and Irma Elizabeth (Topmiller) B.; A.A. St. Bernard's Coll. Cullman, Ala., B.A., B.D., St. Bernard's, Rochester, NY 1968; M.S.W., Atlanta U. 1970. Ordained for archdioc. Atlanta. May 18, 1968. Asst. Pastor 1968-69; curr. exec. dir., Cath Social Service, Inc., Mem. Cath. Charities; Acad. of Certified Social Workers;(-N.A.S.W.) Ga. Welfare Assn.; Mem. bd. : Cath. Soc. Serv., Cath. Family Serv., Village of St. Joseph, C.H.D. dioc. dir.; dioc. Bicentenial coord.. A: 756 W Peachtree St NW, Atlanta GA 30308

BOLTON, HARRY FRANCIS, journalist; b. Chicago, May 9, 1907; s. Harry Sloane and Hannora (Teehan) B.; B.A., M.A., St. Francis Sem., Milwaukee; wed Mary Schelble, Feb. 12, 1944; ch.- Michael, Denis, Mary, Catherine. Editl. staff Cath. Herald Citizen 1932-42, mng. ed. 1945-62; dir. info. serv. Milwaukee Sch. of Engr. 1963- . In USA 1942-45. H: 3807 N Farwell, Shorewood WI 53211 O: 1025 N Milwaukee St, Milwaukee WI 53201

BOLYARD, STARLYN MARIE, univ. admin.; b. Morgantown WV, Nov. 7, 1947; d. Charles and Marie Victoria (Orlando) B.; B.F.A., W. Va. U. 1968, M.A. 1970. Dir. puppetmobile, W.Va. U. 1970-71; admin. asst., bus. mgr. Am. U., WDC 1971- , instr. 1971-73, mem. Center for Liberal Studies 1971- . Mem. Am. Coll. Theatre Assn.; Cath. Daus. Am. Author: Punch and Judy and the Three Wishes, 1969; The Christmas Ogre, 1970. A: American U, Clendenen Theatre, Washington DC 20008

BOND, REV. JOHN MURRAY; b. Columbia SC, April 12, 1936; s. John M. Sr. and Dorothy (Stewart) B. B.A., St. Bernard's Coll. (Ala.) 1959; S.T.B., St. Mary's U., Baltimore 1961, S.T.L. 1963. Grad. studies: The Citadel, Charleston, psychol., 1965; St. Thos. Aquinas Inst. (Chgo.), rel., psychol., 1966; ed. admin., 1967-68. Past Posns.: teacher, couns., Bp. England HS, Charleston, 4 yrs.; fac., St. Francis X. Nursing Sch., Charleston; asst. pastor, 4 parishes. Now supt. of schools, dioc. of Charleston. Author: A Concept of Expiation in Pauline Thought. H: 1536 Inland Av, Charleston SC 29412 O: 119 Broad St, Charleston SC 29401

BOND, JOSEPH FRANCIS, exec.; b. Troy NY, Feb. 17, 1927; s. John and Catherine (Waters) B.; B.C.A. cum laude, Siena Coll. 1950; wed Jane Powers, Oct. 4, 1952; ch.-Joseph, Francis, Mary Marcia, John M., Mary Louise. Behr-Manning Inc., Troy, 1960-62, Crowell, Collier & Macmillan, 1963-68, sr. v.pres. for finan. 1967-68, exec. v.pres. 1968-. In USN 1945-46. H: 756 Norgate, Westfield NJ 07090 O: 866 3rd Av, New York City 10022

BONN, JOHN LOUIS (S.J.); b. Hartford CT, Oct. 23, 1906; s. John Louis and Katherine (Somers) B.; educ. B.A., Boston Coll. 1929, M.A. 1930; S.T.L., Gregorian U. 1936, Ph.D. 1932; D.H.L., Marycrest Coll. 1965, Staley Coll. 1946. Ordained Society of Jesus June 21, 1935. Instr. Boston Coll 1930-32, asst. prof. 1937-43; dir. sch. expressional arts 1946-49, prof. human., Fairfield U. 1952-69; prof. Eng. Marycrest Coll 1969-71; vis. lect. in classics, Augustana Coll. 1971- . Author (see v18). A: 928 W 6 St, Davenport IA 52804

BONNER, JOAN ELIZABETH, med. social worker; b. Baltimore MD, Aug. 29, 1920; d. James Michael and Elizabeth (Lukes) B.; E.A., Rosemont Coll. 1941; M.S. Soc. work, Cath. U. Am. 1943; social work admin., U. Penn. 1967, post grad. 1967- ; wed Thomas Agnew Conway, Jan. 6, 1948 (dec. 1968). Med. social worker, then asst. casework superv. for American Red Cross 1943-48; psychiat. social worker VA 1948-50; med. social worker, U. Penn. Hosp., Phila. 1950-53, Misericordia Hosp., Phila. 1953-55; Albert Einstein Med. Ctr., Phila. 1957-58; dir. social service dept., Magee Meml. Hosp. for Convalescents Rehab. Ctr., Phila. 1958-71; dir. social service dept. U. Penn. Hosp. 1971- . Mem. St. Vincent's Aux. 1948- ; Natl. Assn. Social Workers; Alumni Assn. Cath. U. Am.; Rosemont Coll. Alumnae Assn. A: 603 Ballytore Rd, Wynnewood PA 19096

BONNIWELL, DONALD RAYMOND, invmt. banker; b. Kankakee IL, Nov. 15, 1909; s. Charles and Zita (Welch) B.; wed Ana Power y Morera June 3, 1944; ch.-Donald Raymond, Ana Patricia, Charles, Michelle. Asst. v. pres. Bond & Mtg. Co., Chicago 1928-30; acct. exec., Foreman Natl. Bank 1930-31; v. pres., Kneeland & Co. 1931-35, 1938-43; pres., Bonniwell, Neil & Camden 1935-38; adviser to Govt. Develop. Bank for P.R. 1943-54; gen. partner, Cruttenden, Podesta & Miller 1954-63; v. pres., Walston & Co. 1963- ; pres. finance bd., Convent of the Sacred Heart 1965- . Trustee, regent, Lincoln Acad. A: 505 N Lake Shore Dr, Chicago IL 60611

BOOMS, SISTER EVELYN (I.H.M.), school supt.; b. Aug. 13, 1934; d. Wilfred and Estella (Essenmacher) B.; B.A., Marygrove Coll., 1957; M.A. U. NM. Professed in Srs., Servants of IHM, June 29, 1955. Tchr., Redford Mich. 1957-58, Coldwater, Mich. 1958-62, Mobile Ala. 1962-67, Albuquerque NM 1973-74; Prin., Albuquerque 1967-73, Supt. Schs., archdioc. Sante Fe 1974-. Mem. Pastoral Team for Charismatic Prayer Comty. A: 4002 Silver SE, Albuquerque NM 87108

BOOTHE, JACQUELINE A., dir. nursing educ.; b. Terre Haute IN, May 5, 1931; Terry McGovern and Helen M. (Morris) B.; B.S.N., Johns Hopkins Nrsng. 1954, M.Ed. 1970; Maryville Coll. Sacred Heart, St. Louis 1948-50; Wash. U., St. Louis 1950-51. Assoc. dir., Deaconess Hosp. Sch. Nrsing., St. Louis 1954-66; admin. asst. Johns Hopkins Hosp. Sch. Nrsng. 1966-70; (dir. nrsng. educ., Good Samaritan Hosp. Sch. Nrsng, Cinc.), curr., area chmn., Alum. assn. Maryville Coll. Sacr. Heart; mem. bd. trustees, Cancer Control Soc. , Cinc.; mem. educ. com., Cancer Soc.; past mem. bd. trustees, Mo. League for Nrsng; co-fndr. med-surg. Nrsng. Ccl., St. Louis; sponsor of instits. for U. Mo.; chmn. Dir. Group of Cinc., chmn. Mo. league for nrsng. convs.; mem. A.N.A.; N.L.N.; Alum. Assn., Johns Hopkins U.; Am. Assn. Higher Ed.; Hastings Instit. for Ethics. H: 5677 Kugler Mill Rd, Cincinnati OH 45236 O: Good Samaritan Hospital School Nursing, Clifton Av, Cincinnati OH 45220

BORCHERS, REV. CLEMENT F., missioner, chaplain; b. Sept. 5, 1914; s. Henry J. and Frances (Hilgefort) B.; Professed in Glenmary Home Missioners. Pastor, 2 rural mission counties in dioc. Owensboro, Ky. 1944, Ohio 1946-49; procurator, Glenmary Sem.; dir. of Brothers 1949; sup. gen. 1953-65; pastor, missioner, Toombs and Montgomery Cos., Ga.; chaplain of 2 Ga. State Prisons. Mem. dioc Priests' Senates, Mississippi; Savannah, Ga.; founded Toombs Co. Fed. Credit Union; has done much work finding jobs, homes for Vietnamese refugees and area poor. A: 207 Rigsbee Dr Sacred Heart Mission, Vidalia GA

BORCHERS, SISTER JEANNETTE FRANCES, educator; b. Dayton OH, Jan. 8, 1914; d. Bernard John and Eleanor (Schenk) B.; educ. Sister of Charity Coll. Mt. St. Joseph, Ohio 1932, B.S. 1936; M.Ed., U. St. Louis 1956; post grad., Xavier U., So. Colo. State Coll.; M.S.W., Ohio State U. 1971. Dietetic intern Good Samaritan Hosp. 1936-37, dietitian 1937-38, St. Joseph Hosp., Mt. Clemens, Mich. 1938-41; instr. chem., home econs. Acad. Mt. St. Joseph, Oh. 1941-46; instr. biology, home econs., St. James HS, Bay City, Mich. 147-55; ed. dir. dietetic internship, Good Samaritan Hosp. 1955-57, dir. dept. nutrition 1957-64; dir. dietary ed. 1965-66; admin., El Pomar Retreat Ctr., Colorado Springs 1966-69; social work admin. resident, U. Cin. Med. Ctr. 1971; social couns., St. Joseph Hosp., Mt. Clemens, Mich. 1972- . Exec. secy. Natl. Cath. Ccl. on Home Econs. 1957-59, regional chmn. 1959-61. Sister Romuald Merit awd. Meml. Fund 1957-64. Mem. Am. Home Econs. Assn.; Natl. Cath. Ccl. on Home Econs.; Natl. Assn. Social Workers. Contbr. articles in profl. jours. A: St Joseph's Hospital, Mt Clemens MI 48043

BORDALLO, MADELEINE MARY; b. Graceville MN, May 31, 1933; d. Christian Peter and Mary Evelyn (Roth) Zeien; educ. St. Mary's Coll., S. Bend, Ind. 1952; A.A., St. Katherines Coll., St. Paul 1953; wed Ricardo Jerome Bordallo, June 20, 1953; ch.-Deborah Josephine. Presented in voice recital, Guam Acad. Music, Agana 1951, 1967; mem. Civic Opera Co., St. Paul 1952-53; mem. staff, KUAM Radio-TV Sta., Agana 1954-63; free lance writer; mem. Natl. Demo. committeewoman, for Guam 1964- ; del. Natl. Dem. Conv. 1964, 1968; pres. Women's Dem. Party Guam 1965-70; Dem. representative Presdl. Inauguration, WDC 1965; del. campaign conf. for Dem. Women, WDC 1966; secy. Dem. Western States Conf. 1968- . Pres., Marianas Assn. for Retarded Children 1968-70. A: PO Box 1458, Agana Guam 96910

BORDENA, REV. CHARLES, vicar general; b. Birmingham AL, Feb. 13, 1929; s. Charles and Anna (Diliberto) B.; B.A. St. Bernard College, Cullman, Ala.; M.A. Notre Dame Sem., New Orleans. Ordained May 21, 1955. Pres. of Priest Retirement Bd.; Dir. Finan. Bd. and Bldg. Comm.; curr. pastor of Saint Barnabas ch., vicar general for temporalities. H: 7921 1st Av N St Barnabas Ch, Birmingham AL 35206 O: PO Box 2086 Birmingham AL 35201

BORDERS, MOST REV. WILLIAM D., archbishop; b. Washington IN, Oct. 9, 1913; educ. St. Meinrad Sem., Ind.; Notre Dame Sem., New Orleans; U. Notre Dame. Ordained May 18, 1940. Rector St. Joseph Cathedral, Baton Rouge. Named 1st bishop of Orlando May 8, 1968, consecrated June 14, 1968. Named abp. of Baltimore April 2, 1974; installed June 26, 1974. A: 320 Cathedral St, Baltimore MD 21201

BORER, HAROLD PETER, shipping exec. ; b. Brooklyn, NY, Oct. 4, 1892; s. Emil Victor and Jennie (Newman) B.; educ. Pulcifer Inst. ; wed Elizabeth Meyer, Jan. 25, 1916; ch.- Harold, Kenneth, Donald, Jr. Clerk, Royal Mail Steam Packet Co. , 1908-10; jr. clerk Cunard SS Co. 1910, gen. mgr., 1945; pres., dir. , 25 Broadway Corp. Knight of Malta. A: 71 San Juan Dr, Ponte Vedra FL 32082

BORGERT, ROSEMARY, information dir.; b. Brownsville MN, Oct. 28, 1927; d. Joseph and Marie (McDonald) B.; B.A., St. Cloud St. Coll. 1970. Past posns. in reporting, editorial, admin. St. Cloud Visitor, dioc. paper; curr. dir., Bureau of Info., dioc. of St. Cloud. Mem., Zonta, St. Cloud chpt.; Birthright; Metreflect, adult ed., (secy.). A: 903 S 9 Av, St Cloud MN 56301

BORMERS, ROBERT EDWARD, surgeon; b. Beardsley MN, June 7, 1927; s. Alfred and Kathryn (Atkinson) B.; M.D. Loyola U., Chicago 1951; wed Patricia Mullen. Sept. 6, 1950; ch.- Robert, David, Thomas, Peter, James, Gregory. Intern, St. Francis Hosp., Evanston, 1951-52; res. in surg., VA Hosp. and Marquette U., 1952-53, 1955-58; served to lt. USNR 1953-55; instr. in surg. Marquette U., asst. chief surg., Wood (Wis.) VA Hosp., 1958-59; surg. prac., Aberdeen 1959; pres. Prfnl. Group Inc., 1961-; staff St. Luke's Hosp.; Dept. Am. Bd. Surg., FACS. H 12 Lilac Lane, Aberdeen SD 57401 O: Professional Arts Bldg , Aberdeen SD 57401

BORSKI, REV. CHESTER L., dioc. dir. of rel. ed.; b. Navasota TX, Feb. 26, 1941; s. Vance S. and Lucy (Walkoviak) B.; educ. St. Mary's Sem. Houston 1960-64; S.T.L., Gregorian U. Rome 1968; M.A., Cath. U. Am. 1975. Ordained for dioc. Galveston-Houston Dec. 21, 1967. Asst. pastor St. Christopher's 1968 asst. pastor, Holy Name 1968-70, assoc. pastor, Blessed Sacrament 1970-73, dir. of rel. ed.- Galveston- Houston dioc.; Vicar of Ed. 1975-,chaplain, Boy Scouts of Am. 1975-. A: 1700 San Jacinto, Houston TX 77002

BOSCO, MOST REV. ANTHONY GERARD, bishop; b. New Castle PA, Aug. 1, 1927; s. Joseph M. and Therese (Pezone) B.; educ. St. Fidelis Sem., Herman, Pa.; B.A., St. Vincent Sem., Latrobe 1948; M.A., St. Vincent Sem. 1952; J.C.L., Pont. Lateran U., Rome 1957. Ordained June 7, 1952. Asst. pastor, St. Patrick ch., Canonsburg, 1952-55; asst. chanc., dioc. of Pittsburgh, 1957-65; v.-chanc., 1965-67. Dom. prel., 1968. Past v.p., Commty. Action, Pittsburgh; past mem. exec. comm. & bd. of del. Christian Assoc. of SW Pa. (also chmn., dept. of planning). Apptd. tit. bp. of Labicum and aux. bp. of Pittsburgh, cons. June 30, 1970. V.g., chanc. Hon. LLD, Duquesne U. 1971. A: 111 Blvd of the Allies, Pittsburgh PA 15222

BOSCO, ANTOINETTE, journalist, communications spec.; b. Sept. 18, 1928; d. Joseph Appedisano and Mary N. (Sgambellone) O.; B.S., St. Rose Coll., Albany 1950, M.A., SUNY at Stony Brook 1970; divorced; ch.- Paul, Mary, John, Margaret, Francis K., Peter. Free lance writer 1953-; women's ed. and feature ed./writer, Long Island Cath. newspaper 1962-72; syndicated columnist NCNS, Washington 1974-; assoc. for comty. rel. Hlth. Scis. ctr., SUNY at Stony Brook. Pres., St. Patricks' CCD, Smithstown NY 1960-62; keynote speaker, dioc. rel. ed. cong., Rockville Ctr. 1968; workshop leader, dioc. rel. ed. cong. 1971; workshop leader, Notre Dame U., Convention of C.F.M.; speaker dioc. rel. ed. cong., Amityville 1975; mem. Cath. Interracial Ccl. 1962-; commr. Suffolk Co. Human Rights Comm. 1972- 1974-77. Mem. Smithtown township assn. for Hem. Rel.; Cath. Interracial Ccl.; Cath. pres. assn.; inst. of soc., ethics and life scis.; NY state Fedn. Prof. Hlth educators; Long Island Equal Justice assn; NAACP: Am. assn. med. colls. (group on PR.); Long Island press club; Nassau-Suffolk Hosp. Ccl.; hosp. assn. NY state; Natl. Ccl. on Fam. rel. 1962-72. Author: Pioneer in Alaska, 1960; Joseph The Huron, 1962; Marriage Encounter, A Rediscovery of Love, 1973; three chapters in Marriage and Family Life in a World of Change, (ed. Angela Schreiber), 1975; contbr. many articles in Cath. and sec. press; public speaker. Delta Epsilom Sigma, Outstanding Alumnae, St. Rose Coll. 1961.A: 115 W Court Dr, Centereach NY 11720

BOSLER, RT. REV. MSGR. RAYMOND THOMAS; b. Indianapolis IN, Feb. 8, 1915; s. Raymond and Clara (Seegers) B.; educ. St. Meinrad Sem.; S.T.L., Gregorian U. 1939; S.T.D., Angelicum U. 1947. Ordained July 31, 1938. Curate 1935-45; editor Ind. Cath. & Record 1947-60, Criterion 1960- ; pastor St. Thomas Aquinas Ch. 1963-66, St. Theresa Ch. 1966- ; domestic prel. 1967. A: 4720 E 13th St, Indianapolis IN 46201

BOSSI, STEPHEN EDWARD, USCC staff mem.; b. Seattle, WA, March 18, 1942; s. Joseph A. and Valeria (Kautzky) B.; B.A. cum laude, Seattle U. 1963; Claims repres., Soc. Security Admin. 1963-64; Peace Corps, Hyderabad, S. India 1966-68; asst. to dir., Div. for Poverty Progs. Dept. of Soc. Devel., USCC 1968-69; WDC repres., NCRLC 1970-75; dir. of rsch. and policy devel. for the NCRLC, Des Moines IA. In USA 1964-66; writes WDC column, Cath. Rural Life Mag. A: 1312 Massachusetts Av NW, Washington DC 20005

BOTZ, REV. PASCHAL ROBERT (O.S.B.); b. Freeport MN, May 25, 1905; s. John F. and Elizabeth (Wahls) B.; B.A., St. John's U., Minn., 1928; S.T.B. Coll. di S. Anselmo, Rome 1931; S.T.D., U. Tuebingen, Germany 1934; Ecole Biblique, Jerusalem 1934-35. Professed in Benedictine Order at Collegeville July 11, 1926; ordained at Rome June 28, 1931. Prof., S. Scripture and Dogma, St. John's Sem. 1935-67; prof. rel., St. Benedict's Coll., Minn. 1940-43; asst. dean, St. John's Sem. 1939-49; ed., Sponsa Regis. 1946-58; dir. Ben. Inst. of S. Theol. 1958-66; dean Sch. Div. 1962-67; retreats, perm. diaconate program, spiritual union for laity, liturgical bulletins, articles. A: St. John's Abbey, Collegeville MN 56321

BOUDREAU, EUGENE N., physician; b. Blackbrook NY, May 23, 1885; s. David and Bridget (Devens) B.; M.D., Syracuse U. wed Elsie Lee Page, June 14, 1917; ch.-Robert, Donald, Elizabeth. Div. Psychiatry, 32nd Div. 1918-19; 1st psychiat. in Vets Bur. 1919-20; clin. prof. (neurol.), Syracuse U. 1920-45; fdr., dir. Twin Elms Hosp., 1929-. Fdr. Onondaga Comm. Mental Hyg., 1921; ex-pres. Mohawk Valley Psychiatry Assn., Syracuse Psychiatry Soc.; ex-v. pres., Neuron Club; Guild of Cath. Psychiat. (pres. 1959-60). Rep. H: 116 Windsor Pl, Syracuse NY 13210

BOUDREAUX, MOST REV. WARREN L., bishop; b. Berwick LA, Jan. 25, 1918; s. Alphonse Louis and Loretta Marie

(Senac) S.; B.S. Joseph's Sem., Benedict La. 1931-36; Notre Dame Sem., New Orleans 1937, 42, LL.D. (hon.) 1963; Grand Sem. de St. Sulpice, Paris, France 1938-39; J.C.D., Cath. U. Am. 1946; D.D. (hon.), Pope John XXIII, 1962. Ordained priest 1942. asst. pastor, Crowley La., 1942-43; v. chanc. dioc. Lafayette 1946-54, officialis 1949-54; pastor St. Peter's Ch., New Iberia La. 1954- ; vicar gen. 1957- , dioc. cons. dean, New Iberia Deanery 1954- . Appointed aux. bp. dioc. of Lafayette La. 1962. Appointed bp. of Beaumont Aug. 25, 1971. Mem. Bishops Com. on Liturgy; NCCB; USCC adv. ccl. 1969-73; NCCB Louvain Com. 1971; chmn. Liaison Com. NCCB-USCC 1972- . V. pres. Southwest Ca. Register Newspaper 1957- ; Mem. New Iberia Comty. Relns. Ccl. 1963-. A: 108 St Peter St, New Iberia LA 70560

BOULAY, ERNEST ALFRED, educator; b. Concord NH, Nov. 6, 1912; s. Alfred H. and Mary (Geddis) B.; A.B., U. New Hamp. 1933; St. Anselm's Coll. 1935-36; A.M., Boston U. 1948; post grad. Harvard 1958-62. Master Lang., Kimball Union Acad. 1935-41; instr., U. New Hamp. 1945-49; asst. prof., dept. chmn. 1949-52; Windham Coll. 1952-54; assoc. prof. 1961- ; chmn., dept. Eng. as 2nd lang. 1957- . Pres., St. Joseph Eng. Lang. Ctr. In USAF, ret. col. Mem. Phi Beta Kappa; Kappa Delta Pi; Phi Kappa Phi; Delta Epsilon Sigma. Natl. D.A.V. 1969-70. Co-Author: Lab. Manuals, 1957-62; Basic Vocabulary Word List; advanced Vocabulary Idiom List. A: PO Box 8, Wallingford VT 05773

BOULET, RICHARD A., educator; b. Oct. 31, 1932; s. Armand and Corinne (Thereault) B.; A.B. , Providence Coll. 1952; S.T.B. Immac. Concep. Coll. 1956, S.T.L. 1958; S.T.D., U. Montreal 1965; wed Marie Katherine Mackey, Aug. 1, 1970. Asst. prof. theol., Ursuline Coll. , Louisville 1958-63; prof. sacramental theol., Immac. Concep. Coll. 1966-67; visiting prof., Providence Coll. 1967-68; assoc. prof., dir. , grad. rel. ed. progs. , U. Dayton 1968-. Theol. adv. IVth Session, Vatican Council II. Mem. , Coll. Theol. Soc., Cath. Theol. Soc.; Am. Acad. Rel.; Assn. of Directors of Graduate Rel. Ed. Prog.; Assn. of Profs. and Rschrs. in Religious Education. Deans Comm., Consortium for Higher Education Religious Studies (CHERS), 1970-; bd. dir. 1970-; exec. com., Assn. Dir. of Grad. Rel. Ed. Progs.; chmn., Deans' Comm. of Dayton Cluster of Sem. 1973-; exec. com., bd. dir., CHERS 1974-; exec. chmn. Assn. of Dir. of Grad. Rel. Ed. Prog., 1974-; Com. of Archdioc. Cincinnati for Consultation on Natl. Catechetical Directory, 1974-. Author: Sacramental Grace of The Priesthood, 1964; numerous articles on theol., rel. ed. A: 1139 Katherine Dr, Xenia Ohio 45385

BOULGER, JAMES D., educator; b. N. Adams MA, June 9, 1931; s. James and Marguerite (O'Brien); A.B. cum laude, Holy Cross Coll. 1953; M.A., Yale 1954, Ph.D. 1957; wed Jean Stumpf, July 13, 1957; ch.- Ellen, James, John, Geoffrey. Instr. Eng. Lit., Yale 1957-61; F., St. Catherine's Coll., Cambridge, U.K. 1961-62; asst. prof., Yale 1962-64; assoc. prof., Brown U. 1964-69, prof.. 1969-. Author: Coleridge as a Religious Thinker, 1961; The Ancient Mariner, 1969; essays and rev. on Engl. Romantic poets and Yeats; ed. Coleridge's religious marginalia. Mem. Mod. Lang. Assn. H: 81 Blackstone Blvd Providence RI 02906 O: Brown U. , Providence RI 02912

BOULTWOOD, RT. REV. ALBAN (O.S.B.); b. Stamford CT, Aug. 17, 1911; s. John and Grace (Smith) B.; M.A. , Edinburgh U. 1936, grad. study Collegio Sant' Anselmo, Rome. Professed in Order of St. Benedict Sept. 29, 1930; ordained July 30, 1939. Blessed as Abbot Dec. 30, 1961. Prior of St. Anselm's 1946-61, abbot 1961-. In British Army, Mil. Chapl. 1940-46. Author: Alive to God, 1964; Into His Splendid Light, 1968. A: St. Anselm's Abbey, Washington DC 20017

BOULUS, SISTER MARY MICHEL, educator; b. China Grove NC, July 27, 1926; d. Michael and Lammie (Williams) Boulus; A.B. Womans' Coll., U. NC 1947; M.S. John Carroll U. 1959. Tchr. math. Concord NH HS 1947-49, Charlotte. Catholic HS 1949-59; treas. Sacred Heart Coll. Belmont, NC 1959-. Trustee- Mercy Hosp., Charlotte NC 1963-. Sacred Heart Coll. Belmont 1963-; bd. dirs. St. Josephs Hosp.Asheville, NC 1963-. A: Sacred Heart Convent, Belmont NC 28012

BOURASSA, REV. STANLEY CHARLES; b. Duluth MN, April 13, 1929; s. Stanley E. and Katherine (Sevalier) B. B.A., St. John's U., Sch. of Div., Collegeville 1951, M. Div., 1971. Ordained June 4, 1955. Supt. of schs., dioc. of Crookston; pastor, OL Perp. Help ch., Fosston; sec., dioc. priests' senate. Mem. exec. bds.: Minn. Cath. Conf., Minn. Cath. Educ. Assn., NW Minn. Educ. & Devel. Rsch. Ccl. A: 212 N Inderlee, Fosston MN 56542

BOURGEOIS, REV. JOSEPH E.; b. Good Hope LA, March 26, 1934; s. Earle Blanchard and Noelie Emily (Pache) B.; B.A., Notre Dame Sem. 1955, S.T.L., Pontifical Gregorian U., Rome, 1959. Ordained for Archd. of N.O. Dec. 20, 1948; pastor Our Lady of the Rosary; moderator-Cana; asst. dir. Family Life Apostolate 1963-69; pastor Christ the King ch., Terrytown, Gretna, La.; spiritual dir., Family Life Apostolate 1970-. A: 516 Dolphin St, Gretna LA 70053

BOURGEOIS, SISTER MARY DENISE, educator; b. Baton Rouge LA, Oct. 9, 1930; d. Eugene Oliver and Una Sara (Chauvin) B.; B.A., St. Mary's Dominican Coll. 1959; M.A., La. State U. 1961; Ph.D., St. Louis U. 1969. Professed Order St. Mary's Dominican Congregation of New Orleans 1947. Tchr. parochial schs. New Orleans 1949-59, Dominican HS 1959-60; instr. Dominican Coll., New Orleans 1962-65, prof. math. 1969- , chmn. dept. 1969- . Mem. adv. com. elem. math specialists program. A: 7214 St Charles Av, New Orleans LA 70118

BOURKE, MSGR. MYLES M., educator; b. NYC, Jan. 30, 1917; s. Myles and Estelle (Drury) B.; B.A., St. Joseph Sem. Coll. 1938; S.T.D., Cath. U. Am 1947; S.S.L., Pontifical Bibl. Inst., Rome 1951. Ordained May 30, 1942. Prof. of NT, St. Joseph's Sem. 1947-50, 1951-66; visiting prof. Pontifical Bibl. Inst., Rome 1971; visiting prof., Union Theol. Sem., New York 1968-70; curr. rector, Corpus Christi ch; bd. dir., Morningside Hts., Inc. 1966-74; bd. Cath. Bibl. Assn. Am., (pres. 1967-68), chmn. bd. Trustees 1971- ; Soc. of Bibl. Lit.; Soc. for NT Studies; mem. Orthodox-Roman Catholic Consultation, Bishops Com. Ecumenical Affairs 1968- ; mem., bd. dir., Union Theol. Sem. 1971- ; mem., Natl. Ccl. Churches-Roman Catholic Consultation, BCEIA 1967-69; mem. Faith and Order Comm. Natl. Ccl. of Churches 1972-73. Appointed chapl. to Pope, Nov., 1962; hon. prelate, Dec., 1964. Commentary awd. 1968; Medal Pro Ecclesia et Pontifice Oct., 1970. Author: Metaphor of the Olive Tree in Romans XI, 1948; contbr. numerous articles to prof. publs. Editor of NT, New Am. Bible. A: 529 West 121st St, New York City NY 10027

BOURKE, VERNON JOSEPH, educator; b. North Bay Ontario Canada, Feb. 17, 1907; s. Joseph Walter and Teresa

(Trudeau) B.; B.S., St. Michael's Coll., U. Toronto 1928; M.A., Inst. Medieval Studies, U. Toronto 1929, Ph.D. 1937; wed Elizabeth Aileen Baechler 1932 (dec. 1945); ch.-Jane Elizabeth, Thomas Edward, Nancy Michelle; wed (2nd) Janet Leehy 1947. Lectr., anc. philos., St. Michael's Coll. 1928-31; instr. philos., St. Louis U. 1931-38; curr. prof. pres., World Union Cath. Philos. Socs.; hon. mem., Societe Philos. de Louvain; Phi Beta Kappa 1971; Am. Cath. Philos. Assn. (pres. 1948-49). Hon. Lit.D., Bellarmine Coll. 1974. Author: Augustine's Quest of Wisdom, 1945; Thomistic Bibliography, 1945; Essays in Thomism, 1942; St. Thomas and The Greek Moralists, 1947; Ethics, 1951; Opera Omnia St. Thomas Aquinas, ed. 25 v. 1949-50; Pocket Aquinas, 1960; Will in Western Thought, 1964; Essential Augustine, 1964; Aguinas Search for Wisdom, 1965; Ethics in Crisis, 1966; History of Ethics; assoc. ed., Modern Schoolman; mem. ed. bd., Speculum, Christian Wisdom series; Augustine's View of Reality, 1964. H: 638 Laven Del, St Louis MO 63122 O: 221 N Grand Blvd, St Louis MO 63103

BOURN, KATHRYN ANN, bus. exec.; b. Overton NB, Sept. 22, 1925; d. John James and Anna (Ripp) Kearney; high sch. grad.; wed Burrell B. Bourn, Jan. 29, 1945; ch.-Pat, Phyllis, Pam. With Evans Ready to Wear, Lexington, Neb. 1940-46; with Plectron Corp., Overton Neb. 1953- , asst. gen. mgr. 1958- , also dir., Cons. Milford Tech. Sch. 1969- . Mem. Gov.'s com. on Status Women; V.F.W.; Altar Soc.; Natl. Riflemen's Assn.; Bus. and Profl. Women's Club (pres. 1969-70, dir. 1968-70). A: Plectron Corp, Overton NE 68863

BOUSCAREN, ANTHONY TRAWICK, polit. sci.; b. Winchester, MA, July 7, 1920; s. Louis Henri and Ethel Byrd (Trawick) B.; A.B., Yale 1946; M.A., U. Cal. 1948; Ph.D., 1951; wed Barbara Mary McNulty, Jan. 20, 1944; ch.-Anthony Gustave, Michael F., Gustave J. Instrs., asst. prof., assoc. prof., Loyola U., Chicago 1953-54, assoc. prof., chmn. dept., Marquette U. 1954-57; lect. Natl. War Coll., Wash. 1957-58; prof. pol. sci., Le Moyne Coll. In USMCR, maj. 1942-45 (awarded Disting. Flying Cross Twice); Author: Soviet Expansion and the West, 1949; Imperial Communism, 1953; America Faces World Communism, 1953; A Guide to Anti-Communist Action, 1958; Security Aspects of Immigration Work, 1959; Soviet Foreign Policy, 1962; International Migrations since 1945, 1963 Last of Mandarins: Diem of Vietnam, 1965; Textbook on Communism, 1965; Common Market Migrations, 1969; Left of Liberal, 1970; Is the Cold War Over?, 1973. A: LeMoyne Coll, Syracuse NY 13214

BOUTIN, BERNARD L., exec.; b. Belmont NH, July 2, 1923; s. Joseph L. and Annie M. (Laflam) B.; educ. Cath. U. Am. 1942-43; Ph.B., St. Michael's Coll., Vt. 1943-44; wed Alice M. Boucher April 2, 1945; ch.- Edmund, Joseph, Bernadette, Michelle, Marie, Louis, Elizabeth, John, Paul, Suzanne, Bernard H. Mayor, Laconia NH. 1955-59; admn., U.S. Gen. Serv. Admin. 1961-64; dep. dir. OEO 1965-66; admin. U.S. Small Business Admin. 1966-67, pres., St. Michael's Coll. 1969-75. Exec. v. pres., Burlington Savings Bank; Dem. Natl. Committeeman 1956-60. Mem. K of C, Elks, Rotary. Hon. LL.D., St. Michael's Coll. 1963; Hon. H.H.D. Franklin Pierce Coll. 1969; Hon. L.H.D. U. of N.H. 1972; Distinguished Serv. awd., GSA; Outstanding Achvmt. in Govt., Cath. U. Am.; Spl. Recognition, NAACP. A: 30 Andrews Ave, S Burlington VT 05404

BOUTSELIS, JOHN G., gynecologist; b. Lowell MA, Oct. 8, 1920; s. George and Mary (Katsakos) B.; educ. Anselm Coll. , Manchester, NY 1940, 1943; MD, St. Louis U. Sch. Med. , 1947; MMSc, Ohio St. U. Grad. Sch. 1957; wed Elizabeth Eickholt, May 25, 1950; ch.- John, Mary Ann. Prof., Ohio St. U. Coll. Med.; on staff, Mt. Carmel Hosp. , Columbus Bd. mem., Human Life Fdn.; Former dir., Family Planning Ctr., dioc. , Columbus. Cath. Man of Yr., dioc. Columbus 1967. Contbr. num. publns. to natl. med. journals. A: 2512 W Lane Av, Columbus OH 43221

BOWE, JOSEPH CHARLES, physicist; b. Chicago, IL. Sept. 17, 1921; s. Joseph and Elizabeth (Neuendorf) B.; B.A., Ill. Benedictine Coll. 1943; M.S., DePaul U. 1946; Ph.D., U. Ill. 1951; wed Alice Gordon, Aug, 8, 1953; ch.-Mary, Joseph, Anne, Alice, John, James. Instr. physics, DePaul U. 1943-44; jr. phys., Manhattan Project, U. Chgo. 1944-46; rsch. asst., U. Ill. 1946-51; assoc. phys, Argonne Natl. Lab. 1951-67; prof. physics, Ill. Benedictine Coll. 1967-. A: 4911 Elm St, Downers Grove IL 60515

BOWE, SISTER MARY CAMILLE (O.S.F.), educator; b. Waseca MN; d. Thomas R. and Mary Ann (Boucher) B. ; A.B. , Coll. St. Teresa, Minn. 1935; D.Litt., Sorbonne, Paris 1939. Professed in Franciscan Sisters, of Rochester, Minn. 1922. Tchr. 1923-34; head, dept. rom. langs.; Coll. St. Teresa, pres. 1952-69, pres. emer. 1969-, prof. mod. langs. 1969-. Mem. Assn. Minn. Colls. (pres. 1954-55); Cath. Renascence Soc. (dir., ex-pres.); Minn. Pvt. Coll. Council (pres. 1963-64). Prix de la langue fran. , French Academy 1939; Officier de L'Acad., French Govt. 1957. Author: Francois Rio, compo lit. : collection; translator of articles, book reviews into English. A: College of St Teresa, Winona MN 55987

BOWERS, CHARLES EDWARD, educator; b. Hanna WY, Sept. 3, 1919; s. Harry M. and Mary (Baldwin) B.; B.S. Civil Engrng., U. Wyo. 1937-42; M.S. Civil Engring., U. Minn. 1948; wed Audrey S. Hanson, June 29, 1946; ch.- Nancy Lynne, John Edward. Hydraulic engr., Bur. Reclamation 1949-50; with St. Anthony Falls Hydraulic Labs., U. Minn. 1950-58, mem. faculty 1958- , prof. civil engring., hydraulics 1961- . In USNR, 1944-45. Mem. Am. Soc. Engring. Ed.; Sigma Tau; K of C. Contbr. profl. journs. Patentee mobile breakwater. A: 3385 N Oxford St, St. Paul MN 55112

BOWERS, FRANCIS R. (F.S.C.), coll. dean; b. NYC, May 4, 1920; s. William Leo and Catherine Veronica (Callahan) B.; B.A., Cath. U. Am. 1946; M.A. Fordham U. 1952; Ph.D. Cath. U. Am. 1959. Professed in Brothers of the Christian Sch. June 1943. Chmn. Grad. Engl. Dept. 1961-70; Chmn. undergrad. Engl. and World Lit. Dept. 1967-70; dean of Arts and Sci. 1970-. Mem.: bd. of trustees, De La Salle Coll., WDC 1969-71; Phi Beta Kappa, bd. of trustees scholarship Cath. U. Am. Awds. : Thomas R. Finn Grant, Manhattan Coll. summer Grant; Author: Characterization in the Narrative Poetry of George Crabbe, 1960. A: Manhattan College, Bronx NY 10471

BOWERS, RAY ANDERSON, educator; b. Racine WI, May 11, 1913; s. Sidney and Daymar (Anderson) B.; B.S., U. Wisc. 1936, Ph.D. 1940; wed Harriet Teresa Byer, Aug. 19, 1940; ch.-Clarke G., Mary Jane. Asst. instr. U. Wisc. 1937-1940; asst. prof. U. Toledo 1940-41; assoc. prof., U. Kans. 1941-43; assoc. prof. U. New Mex. 1943-45; Rutgers U. Coll. of Pharm. 1951-. Mem.: bd. trustees, Hosp. Plan of NJ. 1968- ; Am. Ccl. Pharm. Ed. 1968-74; natl. bd. dir. Metuchen YMCA; Metuchen Rotary Club 1972-; Sigma Si; Rho Chi; Phi Lambda Upsilon; Sandia Kiwanis (pres. 1950). Convert.

1945. A: Rutgers U. College Pharmacy, New Brunswick NJ 08903

BOWMAN, REV. DAVID J.(S.J.), prog. dir.; b. Oak Park, IL, May 20, 1919; s. John and Winifred (Smith) B.; A.B., M.A., Loyola U., Chicago; Philos. 1944; Theo. 1951; S.T.D., Gregorian U., Rome 1954. Ordained in Society of Jesus June 13, 1950; professed Feb. 2, 1955. Tchr., St. Ignatius HS, Cleveland 1944-47; Jesuit Sem., Chicago, 1949-60; Sch. of Rel. St. U. Iowa 1959; Dept. of Rel. Ed., Cath. U. Am., 1960-66; Theol., Loyola U., Chicago 1965-66; asst dir., Dept of Faith & Order, NCC 1966-68; theol.prof. Fordham U. 1966-68; assoc. for Ecumenical Affairs Div. of Chris. Life & Mission NCC, 1968-69; Jesuit Ecumenism in USA 1968; spec. asst. to the gen. secy. for Ecumenical Serv., NCC 1969-70; assoc. dir., Comm. on Regl. & Local Ecumenism, NCC 1970-; curr. dir. of Ireland Prog., Div. of overseas Ministries, NCC, USA; pres. co-chmn., Colleagues from Am. churches, 1973-75; bd. of trustees, St. Joseph's Coll., Phila. 1973-. Fac. Mem. of Year Cath. U. Am. 1963-64; Mem., Jesuit Chicago Provl. Assembly, 1972-; mem., NY Archdioc. Ecumenical Comm. 1967-; at lg. officer, Jesuit Intl. Ecumenist 1969-; U.S. rep., Adv. Coun. on Ecumenism of Jesuit Father Genl. 1970; dir., S.J. Ecumenism USA 1970-. Author: The Word Made Flesh, 1963; The Christology of William Temple 1964; booklet: US Cath. Ecumenism- Ten Years Later 1975; Many articles in both Cath. and other publs. A: National Council of Churches, 475 Riverside Dr, New York City 10027

BOWMAN, JAMES H., writer; b. Chicago Il, Dec. 29, 1931; s. Paul and Kathryn (O'Connell) B.; wed Winifred Moore, July 12, 1969; ch.- Angela, Kathryn, Margaret. Tchr. Loyola Acad., Wilmette Ill. 1958-60, St. Ignatius HS, Chicago 1957-58; 1965-66; instr., Xavier U., Cin. 1967-68; exec. edit., Fucus Michiana Mag. 1968; assoc. editor, Ave Maria Mag. 1968; religion writer, Chicago Daily News. Newspaper Guild unit chmn. Chicago Daily News 1973-75; mem. parish ccl. St. Catherine of Siena 1975; former mem. Jesuit order. Religion Newswriters Assn.; Mensa Intl. Awd. Cath. Press Assn. awd. for best short fiction for young people 1962. Author: What a Modern Catholic Believes about Prayer, 1971; numerous articles and short stories in var. Cath. mag. and newspapers. A: 300 S Humphrey, Oak Park IL 60302

BOYLE, EDWARD JAMES, judge; b. McDonoghville LA, Oct. 11, 1913; s. Thomas and Margaret (Fields) B.; LL.B., Loyola U., New Orleans 1935; wed Edith Fink Jan. 29, 1936; ch.-Edward, Kathleen. Admitted to La. bar 1935. Practice at New Orleans till 1966; asst. US atty., E. Dist. of La 1942-45, now US judge, same dist. Dem. H: 7356 Cameo St,HC New Orleans LA 70124 O: 400 Ryal St, New Orleans LA 70130

BOYLE, RT. REV. MSGR. JAMES MICHAEL; b. Puducah KY, Sept. 21, 1908; s. Thomas and Bridget (Furey) B.; educ. St. John's Sem., San Antonio. Ordained at San Antonio April 4, 1932. Curate, St. Michael's Weimar; St. Mary's, Victoria; St. Ann's, San Antonio, 1932-40; organized parish, pastor, St. Mary Magdalen's. S.A. 1940-54; papal chamb. 1948; domestic prelate 1954; protonotary apostolic 1956; dioc. cons., chmn. Liturg. Commn., Bldg. Bd.; pastor Our Lady of Grace. A: PO Box 38, LaCoste TX 78039

BOYLE, JOHN S., judge; b. Chicago IL, July 17, 1901; s. Michael and Maria (O'Malley) b.; LL.B., DePaul 1926; wed Mary Sullivan June 9, 1945. Adm. to Ill. bar 1926. Asst. Corpn. counsel, Chicago 1931-33; asst. State's atty., Cook County 1933-39, state's atty. 1948-52; alderman, Chicago 1939-43; judge, Superior Ct., Cook Co. 1960; now chief justice, Circuit Ct., Chicago. Mem. Fed., Am., Ill., Chi. Bar Assns.; Phi Alpha Delta. H: 1100 N Euclid Av, Oak Park IL 60302 O: Chicago Civic Ctr, Chicago IL 60602

BOYLE, VERY REV. PAUL M. (C.P.), prov. supr.; b. Detroit MI, May 28, 1926; s. Bartley P. and Mary (Roche) B.; S.T.L., St. Thomas U., Rome 1955; J.C.L., Pont. Lateran U., Rome 1957; further studies, Northwestern U. Pastoral counseling, St. John's, Minn. 1960; mod.moral probs., St. Regis Coll., Toronto 1963; mod. preaching apostolate, St. Paul's Coll., Detroit 1964. Professed in Congregation of the Passion July 9, 1946; ordained May 30, 1953. Prof. canon law and homiletics, Sacred Heart Sem., Louisville; prof. canon law, St. Meinrad Theol. Sem. 1965-68; curr. prov. sup., Congregation of the Passion, Chgo. Mem: Canon Law Soc. Am., pres. 1964-65; CMSRM pres. 1969-74; Cath. Theol. Soc. Am.; Cath. Homiletic Soc.; Cath. Theol. Tchrs.; Acad. Rel. and Ment. Health. Role of Law Awd., 1974. Author: Renewal Through General Chapters, 1968. Articles in sch. journals. A: 5700 North Harlem Av, Chicago IL 60631

BOYLE, REGIS LOUISE, educator; b. Wash. DC, April 11, 1914; d. Charles and Elma (Payne) B.; A.B. Trinity Coll. 1933, M.A. Cath. U. Am. 1934, Ph.D. 1939; Syracuse U., Columbia U.; tchr., English & journ. , newspaper adviser, Eastern HS 1936-55, Woodrow Wilson HS, 1955-67, Walt Whitman HS 1967-, fac. adv., student publs. Cath. U. Am. 1964-; assoc. prof. of journ., dir. of dept., Cath. U. Am. summer sessions, 1942-. Newspaper Fund teacher-of-year awd. 1968, achievement awd. in educ. Cath. U. alumni assn. 1965 pioneer awd. Natl. Schol. Press Assn. 1970. Medal of Merit, Journalism Ed. Assn., 1968; Maryland's Outstanding Journalism tchr. and adv. , Baltimore Sunpapers 1972; Distinguished adv. of 1974, Natl. Ccl. of Coll. Publications Advisers 1974. H: 3026 Legation St NW, Washington DC 20015 O: Walt Whitman HS, Bethesda MD 20034

BOZELL, L. BRENT, editor; b. Omaha NB, 1926; wed Patricia Buckley, 1949; former editor, Natl. Review; founding ed., Future, 1966; now ed., Triumph. Convert, 1946. In USN. A: 927 15 St NW, Washington DC 20005

BRACELAND, FRANCIS JAMES, psychiatrist; b. Philadelphia PA, July 22, 1900; s. J. and Margaret (L'Estrange) B.; A.B. LaSalle Coll. 1926, Sc.D. 1941; M.D., Jefferson Med. Coll. 1930; Rockefeller Fellow in Psychiatry, Zurich and London 1935-36; wed Hope Van Gelder Jenkins, June 1, 1938. Clin. dir. , Penn. Hosp. For Mental and Nervous Diseases 1937; asst. prof. psychiatry, Grad. Sch. of Med., U. Penn. 1938-41; assoc. prof. , Women's Med. Coll. 1939-41; prof. , dean, Loyola U. Med. Sch. 1941-42; prof. psych., Mayo Fdn. Grad. Sch. U. Minn. 1946-51; clin. prof. psych., Yale U. 1951-68, prof. emer. 1968-; lect. psych., Harvard U. 1960-66; psych. in chief, inst. of Living 1951-65, sen. cons. 1965-; editor; Am. Journal of Psychiatry 1965-. Consultant in psych., Vets. Bureau Assn. 1955; cons. psych. , Vets. Bureau and Surg. Gen. US Navy; cons. Psych., Mayo Clinic. In US Navy 1942-46; rear adm. USNR 1958. Awds. : Kt. of St. Gregory 1951; Laetare Medal 1962; Papal Kt. Comdr. of St. Gregory 1963; Stritch Medal 1965; E.B. Bowis awd., Am. Coll. of Psychiatrists 1971; Edward B. Allen Gold Medal awd., Am. Geriatrics Soc. 1972; Salmon Medal,Salmon Commn. NY Acad. Medicine 1972; Wm. C. Porter awd., Assn. Mil. Surg. of US 1974. Hon. degs. Fairfield, Hartford, Jefferson Med. Coll. Mem. World Cong. of Psych. (v. pres. 1957); Am. Bd. Psych. (pres. 1952); Am. Psychiatric Assn. (pres. 1956-57) A: 200 Retreat Av, Hartford CT 06106

BRACELAND, JOSEPH J., banker; b. Philadelphia PA, July 8, 1902; s. John J. and Margaret V. (L'Estrange) B.; U. of Pa., Rutgers U. Grad. Sch. of Banking; wed Anna F. Gehring, Sept. 29, 1939. With Tradesmen N.B. & T. Co. 1922-28, Eire N. Bank 1928-33; v. pres. Phila. Savs. Fund Soc. 1954-59, Fidelity Bond & Mtg. Co. 1959-64; sr. v. pres., Crockett Mtg. Co. 1964-66; faculty, Am. Inst. of Banking; chmn. bd. Mid City Fed. Savs. & Loan Assn. 1970-. Mem.: Cath. Philopatrian Lit. Soc., Am. Inst. of Banking, Phila. Real Estate Bd., Banking Club (U. of Pa.). H: 7641 Oak Lane Rd, Cheltenham PA 19012 O: 112 S. 16th St, Phil. PA 19102

BRACKEN, REV. JOSEPH A. (S.J.), educator; b. Chicago IL, March 22, 1930; s. Andrew J. and Agnes P. (Ryan) B.; B.Litt., Xavier U., Ohio 1953; M.A., philos. Loyola U., Chgo. 1960; Ph.D., philos., U. Freiburg, West Germ. 1968. Professed in Soc. of Jesus, Aug. 22, 1951; ordained June 10, 1962. Assoc. prof. of theol. and assoc. acad. dean, St. Mary of the Lake Sem., Ill,; curr., assoc. prof. theol. Marquette U. Mem.: AAR; CTSA; Am. Theol. Soc.; Am. Philos. Assn.; Metaphys. Soc. Am.; Cath. Philos Soc. Am. Author: Freiheit und Kausalitat bei Schelling, 1972; many articles in theological journals. A: Marquette Univ, Milwaukee WI 53233

BRACKIN, MSGR. FRANCIS, vicar gen.; b. Chicago IL, Feb. 1, 1912; s. Peter S. and Mary Elizabeth (Pooler) B.; educ. Quigley Sem. 1926-31; M.A., S.T.L. St. Mary of Lake Sem., Mundelein, Ill. 1931-37; A.M. Loyola U. 1940-44. Ordained in archdioc. Chgo., April 3, 1937. Curr. vicar gen. Chgo. archdioc. 1972-; vicar delg. 1969-; archdioc. cons.; bd. trustees St. Mary of Lake Sem.; bicentennial coord.; chmn. Pastoral Resources Com. Past posns.: asst. pastor 1937-40; tchr. Quigley Sem., dean of studies, procurator, etc. 1940-68; pastor Holy Rosary ch. 1966-72; Sem. expansion com. Mem. Canon Law Soc. Am. Named Papal chamb. 1954-63; dom. prelate 1963-. H: 1220 W Catalpa, Chicago IL 60640 O: PO Box 1979, Chicago IL 60690

BRADEN, REV. PATRICK O'CONNOR, univ. president; b. Houston TX, Feb. 1, 1924; s. Albert H. and Kathleen (O'Connor)B.; B.S., Rice U. 1944; M.S., U. Texas 1954, Ph.D. 1961. Professed in Congr. of St. Basil 1948; ordained June 14, 1952. Instr., Rice U. 1946-47; instr., St. Michael's Coll. 1949-53; prof., U. St. Thomas 1954- , Pres. 1967- . Bd. dir., Houston Symphony Soc. 1969- , mem. ed. com. Houston Ch. of C. (ed. com. 1970- , ed. com., energy task force, 1974-); bd. dir., Indep. Colls. and U. Texas 1973- ; mem. Texas Ccl. Church-related colls. (prs. 1974-);.; Tau Beta Pi; Pi Tau Sigma. Participant Institute of Nuclear Studies, Oak Ridge, Tenn. 1965; Natl. Sci. Fdn. Grant at Texas A & M Coll. 1966. A: 3812 Montrose Blvd, Houston TX 77006

BRADFIELD, ALICE VIRGINIA (MRS. JAMES BERNARD O'KEEFE), pub. relations exec.; b. Vicksburg MS, Oct. 12, 1929; d. Edward Orr and Virginia (Cushman) Bradfield; A.A., All Saints Coll. Vicksburg 1949; B.A. St. Mary's Dominican Coll. 1951; wed James Bernard O'Keefe 1963. Copy-writer. publicity dir. Whitlock, Swigart & Evans. Inc. 1952-58, account exec. 1958-59; v.pres. dir. Swigart & Evans, Inc. 1959-62. v. pres. secy. dir., Swigart Co., Inc. 1962-. dir. advt. and pub. relations Lakeside Shopping Center. Writer: TV writer-producer; fashion show producer. Grand awd. trophy Indsl. Editors La.; 1962,63,64; 1st pl. External Mag. So. Ccl. Indsl. Editors 1968; awds. of excellence 1969; 1st pl. awd. of excellence New Orleans chpt. Internl. Ccl. of Indsl. Editors 1968.H: 1215 Smith Dr, Metairie LA 70005, O: 2404 International Trade Mart, New Orleans LA 70130

BRADLEY, JOHN A., corp. v. pres.; b. Hammond IN, Aug. 3, 1930; s. Andrew and Florence (Wolfe) B.; B.S., Loras Coll. Dubuque 1952; M.H.A. , St. Louis U. 1955, Ph.D. 1962; wed Judy Elizabeth Salmi; June 1, 1955; ch.- John, Kerry, Kelly. Asst. mngt. off., Brooke Army Hosp., 1953-56; asst. admin. Santa Rosa Med. Ctr., San Antonio 1958; Incarnate Word Hosp., St. Louis 1958-61; rsch. assoc. , St. Louis U., 1958-61; assoc. admin. Santa Rosa Med. Ctr. 1961-67, admin. 1967-69; v. pres. Am. Medicorp, Inc. 1969-. Has been adjunct prof. Trinity U. , San Antonio, visiting Lectr. , Baylor U. , Preceptor in Hosp. Adm. Res. Trng. , St. Louis U. & Trinity U. In AUS, Med. Corps, Capt. 1953-61, chmn, Urban Devel. Com. , San Antonio Ch. of C. 1967; bd. mem., Econ. Oppty. Devel. Corp. 1966-67; Cath. Welfare Bureau 1965-66; The Patrician Movement 1964-66; Guadalupe Comty. Ctr. 1964-66; v.chmn CYO Advis. Bd. , archdioc. of San Antonio 1965-66, San Antonio Neigh. Youth Orgn. 1965-66; chmn, AHA Advis. Panel on Chart of Accts. for Hosp. 1971-; mem. , Blue Cross Assn. Medicare Prov. Appeals Com. 1972-; Mem., AHA Ccl. on Manpower and Educ. 1973-75; mem., bd. Trustees, Cath. Hosp. Assn. 1968-69; mem., bd. of dir. , Fed. of Am. Hosp. 1975; mem. of state and local bds. and assn. Publ. several papers in hosp. publications.A: 1802 NE Loop 410, Suite 555, San Antonio TX 78217

BRADLEY, MICHAEL J., govt.; b. Phila. PA, May 24, 1897; wed Emily Augiuli, July 6, 1919; ch.-Raymond, Marian, Catherine, Edward. In invmt. securities and brokerage bus., Phila. 1923-35; deputy ins. commnr. of Pa.; mem. 75th-79th Congs. from 3rd Pa. Dist. 1937-46; chmn. Dem. County Exec. Com.; U.S. collector customs, Phila.; dep. mng. dir.; presently chmn., Bd. of Rev. of Taxes, chmn, Bd. of Viewers, City of Phila. In USN 1917-19. Mem. VFW; Am. Lgn.; Independence Natl. Park Adv. Comm.; K of C. A: 9737 Redd Rambler Dr, Philadelphia PA 19115

BRADLEY, SISTER RITAMARY; b. Stuart IA, Jan. 30, 1916; d. James and May (Muldoon) B.; Ph. B. , Marygrove 1938; M.A. , St. Louis U. 1943, Ph.D. 1953. Professed in Sisters for Christian Comty. Aug. 1, 1936. Prof. Eng., Marycrest Coll. 1940-57, Ottumwa Hts. 1957-60; mem. coll., univ. dept., Natl. Cath. Ed. Assn., WDC 1960-64; editor, Sr. Formation Bull. 1954-64; curr. prof., head Eng. dept., St. Ambrose Coll., Davenport. Mem. : Davenport Dioc. Synod 1974; dioc. Vocation com. 1975; asst. exec. secy., Sr. Form Conf. 1960-64. Co. , St. del., demo. primaries; mem., commr., Davenport Civil Rights Comm. Mem.; rel. ed. assn. ; Med. Acad. Am.; Mod. Lang. Assoc.; Natl. Women's Pol. Caucus. Awds. : D.H.L., Fordham U. ; P.L.L., Marquette U. 1960; Rsch. F. . U. Minn. 1964-65. Editor: Sister Formation Series 1955-57; newsletter on fourteenth century Eng. mystics 1974; articles in rel. journals. A: St. Ambrose College, Davenport IA 52803

BRADLEY, RT. REV. MSGR. WM. THOMAS, dioc. official; b. Ivy Terrace, Derry, Ireland, Oct. 3, 1911; s. Wm. J. and Veronica (Cowley) B.; US citizen 1916; educ. St. Charles Sem. 1927-29; Mt. St. Mary Coll. 1929-31; B.A., St. Charles Coll. 1933; Mt. St. Mary Sem. 1933-37; post grad. in ed., Cath. U. Am. 1939-40. Ordained at Philadelphia May 22, 1937; tchr., Lourdes Sch. 1937-39, dean 1940-42; chaplain, St. Anthony Orphanage 1938-39, 1943-45; pres., Cath. Teachers Coll. 1940- 42, 1943-45; supt. of schs., archdio. Santa Fe 1944-64; dir. Cath. Charities 1945-. Named papal chamb. 1948; dom. prelate 1950. A: Box 443, Santa Fe NM 87501

BRADY, CHARLES ANDREW, educ., writer; b. Buffalo NY, Apr. 15, 1912; s. Andrew Joseph and Belinda Cecila (Dowd) B.; educ. Canisius Coll. , Harvard U.; wed Mary Larson, Aug. 16, 1937; ch.-6. Prof. eng., Canisuis Coll. 1938-;dept. head 1938-59, dean grad. dept. 1938-40; book columnist, Buffalo Eve. News 1945-. 1st prize Poetry Soc. of Am. 1968; Cecil Hemley awd. for Poetry 1970. Author: ed., First Book of Canisius Verse,1932; Cat Royal,1947; A Catholic Reader,1947; Wings over Patmos,1951; Stage of Fools,1953; Viking Summer, 1956; This Land Fulfilled; Thomas; Field of the Bull; Crown of Grass, 1964; Church Mouse, 1969; St. Thomas, 1969. A: Canisuis College, Buffalo NY 14208

BRADY, CHARLES V.; b. Jan. 11, 1927; s. Joseph and Sarah B. ; A.B., Cath. U. Am. 1949; M.A., Cath. U. Am. 1957; Ed.D. Harvard 1970; wed Patricia O'Donnell, July 4, 1974. HS Tchr. 1949-62; prin. Mt. St. Joseph HS, Baltimore 1962-67; proj. dir., Cath Sch. Office, Brooklyn 1969-71; assoc. proj. dir., NCEA, 1971-74; curr. secy. for Ed. Affairs, Ill. Cath. Conf. Phi Beta Kappa, Phi Delta Kappa, NCEA, A.A.S.A.; staff, Illinois Cath. Conf. A: 525 W Jefferson St, Springfield IL 72702

BRADY, REV. IGNATIUS (O.F.M.); b. Detroit MI, May 9, 1911; B.A., Duns Scotus Coll. 1930-33; Holy Family Sem., Ind. 1933-37; M.A., Pont. Inst. Medieval Studies, Toronto 1940, Lic. 1941, Ph.D. 1948. Joined Franciscans of Cincinnati Aug. 15, 1929; ordained June 9, 1937. Lectr. Philos., Duns Scotus Coll. 1937-38, 1942-52; Master of Clerics 1942-52; co-ed., The Cord, Franciscan Studies; prof. philos., Cath. U. Am. 1959-61; Ed. of medieval texts 1961-. Hon. Dr. letters, St. Bonaventure U. 1974. A: St. Bonaventure College Grottaferrata Italy

BRADY, RT. REV. MSGR. J. FRANCIS, b. Soldiers Grove WI, July 20, 1904; s. Frank and Clara (Commings) B.; educ. Campion 1919-22, A.B. Loras Coll. 1926, S.T.B., Cath. U. Am. 1929; ordained June 10, 1930; domestic prelate, Aug. 29, 1956. At St. Patrick's, Eau Claire, 1930-35, St. James, LaCrosse, 1935-36, Genoa, 1936-40, Ridgeway, 194045, Lyndon St., 1945-46, St. Patrick's, Eau Claire, 1946-; ret. A: RFD 2, Norway ME 04268

BRADY, JAMES JOSEPH, physicist, prof. emer.; b. Oregon City, OR, Nov. 24, 1904; s. Edward A. and Mary Elizabeth (Reilly) B.; A.B., Reed Coll., 1927; M.A., Ind. U. 1928, Ph.D., U. Cal. 1931; wed Mary D. Contratto, Sept. 3, 1932; ch.-Mary Ann, Margaret. Instr., asst. prof., physics, St. Louis U., 1932-37, prof. 1946-, act. chmn. physics dept. 1965-66, 1969-71; curr. prof. Emer.; rad. lab. MIT 1942-; Contr. to sci. jour. Couns. for Ore., Am. Assn. Phys. Tchrs. 1961; Fellow, A.A.A.S.; F. Am. Physics Soc.; Sigma Xi; K of C. A: 2015 SW Whiteside Dr, Corvalis OR 97330

BRADY, SISTER MARIAN (S.P.); b. WDC, March 19, 1927; B.A., Trinity Coll. 1948, M.A., Cath. U. Am. 1958, Ph.D. 1962. Tchr. English, hist., rel., Ladywood Sch., Indianopolis 1951-55; English, algebra, Our Lady Providence HS, Clarksville 1955-56; jr. adv. hist., jour., Shulte HS, Terre Haute 1956-57; asst. prof. phil., St. Mary of the Woods Coll. 1962-65, assoc. prof. 1965-67; prof. phil., pres., Immaculate Coll. Wash. 1967- . Mem. Am. Cath. Philos. Assn. A: Immaculata College, 4300 Nebraska Av NW, Washington DC 20016

BRADY, SISTER MARY WILLIAM (C.S.J.); b. Fall River MA, Mar. 4, 1906; d. John James and Gladys Maries (Davol) B.; B.A., Coll. St. Catherine 1931; M.A., U. Minn. 1941; Ph. D., U. Chicago 1947. Faculty, Eng. dept., Coll. St. Catherine 1937-55, pres. 1955-61, curr. prof. 1961- . Mem. Minn. Pvt. Coll. Ccl. 1957-58; Phi Beta Kappa, AAUW, University Club. A: 2004 Randolph St, St Paul MN 55105

BRADY, REV. WILLIAM JOSEPH (O.P.), educator; b. Madison WI, July 23, 1912; s. William M. and Gertrude M. (McCutchin) B.; A.B., U. Wisc. 1935; M.A., Aquinas Inst., River Forest, Ill., 1942; Ph.D., Cath. U. Am., 1952. Professed in Order of Preachers Aug. 1936; ordained June 11, 1942. Past posns. : Coll. St. Theresa, Winona; Rosary Coll., River Forest, Ill.; Loretta Hts. Coll., Denver; Ferwick HS, Oak Park, Ill.; Aquinas Inst., River Forest; curr. prof. philos., theol., St. Edward's U., Austin, Tex. Author: Theory and Practice of Counseling, 1952. A: St Edwards U, Austin TX 78704

BRAKE, ROBERT M., lawyer; b. Detroit MI, Sept. 30, 1926; s. Merle and Edna (LeBrun) B.; educ. Wayne St. U., U. Chicago Law Sch. U. Mich Law Sch., LL.B. 1950; wed Eileen Murphy, Nov. 15, 1952; ch.- Daniel, Katrina Christopher, Eileen. Private law practice; assoc. City Judge, Coral Gables 1958; Dade Co. commr. 1962-64; atty., Dade Co. League of Munic. 1964; atty., Sweetwater 1966; Fla. House of Repres, 1966-67; spl. asst. atty., Miami Springs, 1972; Coral Gables City Commr. 1971-; dir., Dade Co. League of Munic. 1971-, treas. 1974-. AUS WW II, USAF; Korean Conflict; Off. of Staff Judge Adv. Patrick AFB, Lt. Col. Dir., Coral Gables Ch. of C. 1968-72, v. pres. 1972; charter elect. to change Metro Dade Co. Charter 1963-69 as dir., chmn., secy. Coral Gables Kiwanis Club, North Ponce Devel. Assn. , Dade Co. Ccl. on Adoptable Children (Fdg. pres.), mem., Study Com. on Adoption, Foster Care & United Parent Serv., United Way. Coral Gables, Dade Co., Am. Bar Assn.; Delta Theta Phi; K of C, Holy Name Soc.; treas. , Dade Co., Serra Intl.; Dade Co. Right to Life Com.; Birthright of S. Fla.; pres.; dir., Right to Life Crusade, Inc. Outstanding Jaycee of the Year 1955. Columnist, Gtr. Miami Journal (weekly). A: 1300 Coral Way, Coral Gables FL 33134

BRAME, J. B., physician; b. Goose Creek TX, Feb. 7, 1929; s. Richard and Frankie (Edwards) B; B.S., U. Houston 1950; M.Ed., U. Texas 1952; M.D., Tulane Medical 1963; wed Helen Hilliard Aug. 10, 1958; ch.- C.Beaman, Elizabeth Edwards, Laurence Hilliard, Luke Vaughn. Staff, U. Houston, 1950-52; tchr. 1952-57; faculty, U. Texas Med. Branch, School Applied Health Sciences; curr. private practice as physician. Army Mental Hygiene Consultation Service 1950-52. Pres. Deer Park Teacher Assn. 1958; mem. Natl. Ed. Assn., Harris Co. Med. Society, Public School Trustee 1975; Co. Health Officer; bd., Am Lung Assn. Texas; mem. Texas Med. Assn., AMA. Pres. General Assembly, Texas Cath. Conf., pres., Dioc. Past. Ccl, San Antonio. Diplomate Am. Board Family Practice; Fellow, Am. Ac. of Family Physicians, AOA (Tulane), Pediatric Award 1963. Author of numerous articles relating to health and education. A: Box Y, Eldorado TX 76936

BRANDL, JOHN E., coll. admin.; b. Sept. 19, 1937; s. Edward and Mercedes (Hiemenz) B.; B.A., St. John's U., Minn. 1959; M.A., Harvard U. 1962, Ph.D. 1963; wed Rochelle Ann Jankovich, Dec. 29, 1960; ch.-Christopher, Mary Katherine, Amy. Dir., Ed. Prog., Systematic Anal., U. of Wisc. 1967-68; deputy asst. secy., Ed. Planning, US Dept. of HEW 1968-69; visting lect., U. of Philippines 1968; asst. prof., St. John's U., Minn. 1965-67; systems analyst, Off. of the Secy. of Def. 1963-65; vis. prof., Pub. Policy and Admin., U. Sydney 1973; dir., Sch. of Pub. Affairs, U. of Minn. 1969-.

Adv. Committee, NCCB Com., Bicentennial 1974-. Mem. Gov. Ccl. of Econ. Adv. 1971; Ccl. of dir., Cath. Econ. Assn. 1968; bd. of dir., Tri-Cap Inc. 1966-67; Minn. St. Planning Adv. Com. 1971-73; chmn. Twin Cities Met. Ccl. Adv. Com. on CATV 1972-73; mem., Natl. Adv. Ccl., St. John's U., Minn. 1975-. Received Joint Serv. Commend. Medal 1965; Delta Epsilon Sigma 1967; Outstg. Young Man of Am. by US Jr. Chamber of Commerce 1967. Author of numerous articles in publications. A: 310 W Elmwood Pl, Minneapolis MN 55419

BRAUN, SISTER JOAN MARY, coll. admin.; b. Sheboygan WI, June 11, 1920; d. Anton and Emma (Gehl) B.; B.A., Coll. of St. Scholastica 1943; B.A.L.S., U. Michigan 1948,M.A.L.S. 1960, M.A. 1968, Ph.D. 1973. Professed in Benedictine Sisters, 1942. Libn., Fac. mem., St. Scholastica 1948-66; instr., Sch. Library Science, U. Michigan 1967-71; curr. v. pres. acad. affairs, Coll. of St. Scholastica bd. gov., St. Louis Co. Hist. Soc. 1972- ; bd. trustees, Minn. Public Radio 1975; mem. Am. Lib. Assn., Am. Assn. Higher Ed., Am. Benedictine Acad.; chmn., elem. section, Cath. Lib. Assn. 1958; chmn., Minn.-Dakota Unit, Cath. Lib. Assn. 1958; Mem. Regina Medal Selection Com., Cath. Lib. Assn. 1956-59. Phi Kappa Phi; Beta Phi Mu; Pi Lambda Theta. A: College of St Scholastica, Duluth MN 55811

BRAUTIGAM, DALE PETER, co. exec.; b. Jackson MI, June 17, 1928; s. Charles Otto and Frances Kathryn (Klee) B.; B.A., Albion Coll. 1952; B.S., Washington U. 1953; M.B.A., U. N.M. 1965; wed Virginia Anne O'Toole, Sept. 28, 1957; ch.-Philip Charles, Nora Ellen, Christine Anne. Chief plant engr., Westran Corp., Muskegon, Mich. 1955-62; staff indsl. engr., superv. Sandia Corp., Albuquerque 1953-55, 1962-66; mgr. plant and indsl. engring., Campbell, Wyant & Cannon Foundry Co., Muskegon 1966- . Vice chmn., indsl. adv. com. Mich. State U. 1973; chmn. cast metals adv. com., Muskegon Community Coll.; Career Ed. Planning dist., Ccl. Engring. Profl. Devel. 1973- . In USN 1946-48. Mr. Industry awd. Indsl. Maintenance and Plant Operation Mag. 1970. Mem. Am. Inst. Indsl. Engrs.; Am. Foundrymens Soc.; Alpha Pi Mu. Contbr. articles profl. journs. A: Littlefield Lane, Spring Lake MI 49456

BRAY, LAWRENCE EMERY, architect; b. Valders WI, July 25, 1925; s. C.E. and Mary (Brennan) B.; A.B., Ripon Coll. 1948; B. Arch., MIT 1951; wed Lyndoris Lensmire, June 7, 1948; ch.-Lawrence, Gregory (dec.) Patti- Lynn, Geoffrey, Holly-Jeanne, Lori-Beth Janine. Designer, F.W. Raerber, 1951-52, M.W. Meyer, 1952-53; archt., v.p., E.A. Stubenrauch, 1953-62; archt., Lawrence Bray & Assocs., 1962-. In USNR 1943-45. Dir. Sheboygan COFC 1968-71, dir. Wis. reg. bd. archt. & eng. 1970-; trustee Calvary cem. H: 735 Fairway Dr, Sheboygan WI 53082 O: 2508 S 8th St, Sheboygan WI 53082

BRECK, EDWARD JOSEPH, exec.; b. Holyoke MA, 1907; s. John Henry and Elizabeth (Pratt) B.; educ. Mass. Coll. of Pharmacy 1928; wed Gertrude O'Brien 1932; ch.-Nancy, Judith, Edward J., Richard, Wm., Constance. John H. Beck Co. 1928; pres., dir., 1947; trustee St. Michael's Coll., L.H.D.; Mass. Coll. of Pharm. Sc.D.; Fairfield U. Kt. of the Holy Sepulchre. H: 24 Oxford St, Springfield MA 01108 O: 1387 Main St, Springfield MA 01103

BREDESEN, DOROTHY LOUISE ANTIL, counselor; b. NYC, July 20, 1929; d. Michael Charles and Mary (Holman) Antil; B.A. Syracuse U. 1951, M.A., 1956; postgrad. U.Chicago 1962-64; wed Norman Bjorne Bredesen, Nov. 1, 1952; ch.-Karen Louise, Mark Jon, Eric Tod. Social Worker Maricopa County Welfare Dept., Phoenix 1957; lectr. speech Ariz. State U. Tempe 1957-59; instr. speech Memphis State U. 1960-62; vol.worker Christ Child Settlement House 1964-65; vocational rehab. counselor, DC Bur. Vocational Rehab WDC 1965-. Mental Retardation 1968-. mem. Counselor adv. com. Am. Acad. Polit. and Social Sci., Am. Sociol. Assn. Capitol Hill Community Ccl. Washington Urban League. Delta Sigma Rho.H: 11180 Forest Edge Dr, Reston VA 22070, O: 1331 H St NW, Washington DC 20005

BREDEWEG, REV. FRANK H. (C.S.B.); b. Detroit MI, Jan. 13, 1928; s. Harry A. and Ethel E. (Snyder) B.; B.S., U. Detroit 1952; B.A., U. Toronto, Ontario 1964; M.A., U. South Bend, Ind. 1970. Professed in Congregation of St. Basil, Aug. 15, 1960; ordained Dec. 10, 1964. Certified public accountant, State of Michigan 1958; controller, U. St. Thomas, Houston, Tx. 1965-69; dir. rsch., NCEA 1969-71; dir. spec. proj. NCEA, gov. liaison 1971-. Mem. S.E. Reg. Rev. bd. 1967; finan. cons. to sev. Universities in Brazil 1968-69; curr. mem., finan. com., C.S.B. Author: The Independent Catholic College, 1972; U.S. Catholic Schools, 1973-74, 1974; contbr. various articles on aid and Cath. schs. A: 1 Dupont Circle, Suite 350, Washington DC 20036

BREEN, REV. STEPHEN PATRICK, JR.; b. NYC, July 3, 1916; s. Stephen Patrick and Mary Elizabeth (Burns) B.; B.S., S.S. St. John's Coll., Brooklyn, 1938, M.A. Columbia U. 1940; Ph.D. U. Ottawa, Ont., 1959. widower; theol. Niagara U.; ordained, May 19, 1955; editor assoc. Consolata Missions and mem. Consolata Fathers. Author: Treasure Wrapped in Cloth, 1959; The Missionary, 1968. A: Sacred Heart Church, Chesterton MD 21620

BREIG, JOSEPH ANTHONY, journalist; b. Vandergrift, Pa., Feb. 28 1905; s. Geo. Francis and Clara Emma (McKenzie) B.; educ. Vandergrift Pub. Schs.; St. Vincent Coll., Latrobe, Pa.1918-20, U. of Notre Dame 1923-27; wed Mary Agnes Hoffman, of Vandergrift, July 17, 1930; ch.-four daughters, 3 sons. Electrician's helper, steel laborer 1922; editor Vandergrift News 1924-34; rewrite and feature writer Sun-Telegraph, Pittsburgh, 1930-40, columnist 1940-45; asst. mng. ed. Cath. Universe Bulletin, Cleveland 1945-; assoc. editor Our Lady's Digest; books. H: 2227 Westminister Cleveland Hts. 44118 O: Cathedral Sq., Cleveland 44114

BREINES, RT. REV. MSGR. ANDREW, editor; b. Milwaukee WI, May 21, 1914; s. August and Anna (Zauner) B.; M.A., St. Francis Sem., Milw. 1939; Ph.D. sociology, U. Wis. 1958. Ordained for dioc. of Madison June 3, 1939. Editor dir., Madison edition, Cath. Herald Citizen; pastor, St. Peter's Congregation, Middleton, Wisc. Mem., Madison interfaith clergy ccl. 1965-72; Natl. Cath. Press Assn. Author: One Hundred Years: A Study of the Social Organization of a Rural Parish, 1958. A: Box 222, Middleton WI 53562

BREITENBECK, MOST REV. JOSEPH MATTHEW, bishop; b. Detroit MI, Aug. 3, 1914; s. Matthew and Mary (Quinlan) B.; educ. U. of Detroit 1932-35, B.A., Sacred Heart Sem. 193W, Gregorian U., Rome 1938-40, S.T.L. Cath. U. Am. 1942, J.C.L. Apollinaris U., Rome 1949; ordained, Detroit, May 30, 1942; named papal chamb. 1953; dom. prelate 1956; curate St. Margaret Mary ch., Detroit 1942-47; secy. to Cardinal Mooney, 1949-58; pastor, Assumption Grotto ch. 1959-67; consec. titular bp. of Tepelta and auxil. of Detroit, Dec. 20, 1965; apptd. bp. Grand Rap-

ids, Oct. 15, 1969; installed Dec. 2, 1969. A: P O Box 6321, 2006 Lake Dr, SE, Grand Rapids MI 49506

BREITLING, SISTER MARIE, hosp. admin.; b. Algiers LA, Aug. 30, 1917 d. Norman Edward and Mary (Reid) B.; R.N. Hotel Dieu Sch. Nursing, New Orleans 1942; B.S., La. State U. 1950; M.H.A. St. Louis U. 1955. Professed in Daughters of Charity of St. Vincent de Paul 1942. Hosp. Nursing superv. and instr. 1943-53; admin. Seton Hosp. Austin,Tex. 1955-58, St. Joseph Hosp, Chgo. 1958-60, O'Connor Hosp., San Jose, Cal. 1960-62, St. Joseph (Mo.) Hosp. 1962-68, St. Paul Hosp., Dallas 1968-. Pres. bd. trustees Seto Hosp., Austin, Tex. 1970-. Am. Cath. hosps. assn. Contbr. articles profl jours.A: 5909 Harry Hines Blvd, Dallas TX 75235

BRENNAN, RT. REV. MSGR. EUSTACE, ret.; b. Janesville WI, July 24, 1901; s. Martin and Margaret E. (Boyle) B.; LL.B., Marquette U. 1924, A.M. 1932; Loras Coll.; St. Francis Sem.; J.C.B., Cath. U. Am. 1938. Ordained at Milwaukee June 6, 1936. Admitted to Wisc. bar 1924, Fed. Ct. 1925, US Supreme Ct. 1939. Active practice to 1928; curate, St. Rose ch., Milw. 1936-37; pastor, St. Patrick's ch., Doylestown 1939-41; chapl., Vets. Admin., Wood, Wisc. 1941-71. Mem. Wisc., Milw. Co. Bar Assns.; St. Hist. Soc. of Wisc.; Natl. Hist. Soc. (fdr.); Alpha Sigma Nu; Delta Sigma Rho; Am. Cath. Philos. Soc.; Canon Law Soc.; Guild of Cath. Lawyers; St. Thomas More Soc.; Mil. Chapl. Assn.; Natl. Assn. Cath. Chapl. (charter); K of C; Holy Name Soc. A: 11149 W Cameo Dr, Sun City AZ 85351

BRENNAN, JAMES BUTLER, lawyer; b. Milwaukee WI, Feb. 1, 1926; s. Martin Joseph and Marie Catherine (Killoran) B.; A.B., U. Notre Dame 1949, LL.B., Marquette 1952; wed Joan Landgraf; ch.-Wm., Mary Jo, Nancy Lee, Martin. Ath. coach, Pius XI HS, Milwaukee, 1949-56; adm. to Wis. bar, 1952, practicing in Milwaukee to 1961; chmn. Wauwatosa (Wis.) Dem. orgn., 1954-56; mem. Wis. Senate, 1959-61; US atty. for East. Dist. of Wis., 1961-; mem. Fed., Wis., and Milw. Bar Assns. In USNR, 1944-46. H: 2813 N 87 St, Milwaukee WI 53222 O: 517 E Wisconsin Av, Milwaukee WI 53222

BRENNAN, JAMES G., educator; b. Hazleton, PA Aug. 3, 1927; s. Thomas H. & Helen (Gallagher) B.; B.S. U. Scranton 1948, Ph.D. U. Wisc. 1952; wed Anne M. Serls, July 28, 1951; ch.-Thomas, Sean, Kathleen, James, Theodore. Asst. prof., assoc. prof., prof. Cath. U. Am., Physics Dept., chmn. 1962-74; assoc. dean, grad. div., fac. del. to Cath. U. Am. Bd. Trustees 1968-72. Author articles on nuclear and atomic physics. A: 8910 Sadburg Rd, Silver Spring MD 20901

BRENNAN, JOHN J., physician; b. Milwaukee WI, June 15, 1922; s. John J. and Sarah A. (Boden) B.; B.A., Marquette U. 1943, M.D., Med. Sch. 1946, M.S. ob-gyn 1955; wed Joan M. Gorman, Oct. 13, 1951; ch.-Michael, Patrick, Jean, Jan, Jane, Timothy, Sarah, Mary, Briget, Kathleen, John. Secy. treas., St. Joseph's Hosp. Med. Staff 1960-66; curr. tchg. staff, Milw. Co. Gen. Hosp.; asst. clinical prof. ob-gyn, Marquette Med. Sch. Mem., Wisc. Cath. Conf. 1974-77; bd. dirs., Natl. Fed. of Nat. Family Planning; bd. dirs. Natl. Ccl. Cath. Laity. Pres., Natl. Fed. Cath. Physicians Guilds 1974; chmn., Natl. Comm. for Hum. Life, Reprod. and Rhythm 1973-75; med. dir., Hum. Life Found. Proj., HEW 1974-75; assoc. ed., Linacre Quarterly. Linacre awd. for excellence in med. moral journalism, 1972. A: 1651 Alta Vista Av, Wauwatosa WI 53213

BRENNAN, JOSEPH CANTWELL, banker; b. Roslyn NY, Sept. 26, 1910; s. Joseph and Evangeline (Walsh) B.; Ph.B., Georgetown 1933; wed Anne Patterson Sept. 7, 1935; ch.-Constance. With Mfrs. Trust Co. 1933-45; Bankers Trust Co. 1946-52, as v. pres. 1951-52; asst. to pres. Emigrant Savings Bank 1953-56, pres. 1957-67, chmn. of bd. 1967- . Dir. CYO, NY Mission of Immac. Virgin; mem. Cardinal's Comm. of Laity; trustee Coll. Mt. St. Vincent. Kt. of Malta; CYO, Gold Medal awd. 1974; In USNR, lt. comdr. 1942-46. H: 200 E 66th St, New York City NY 10021 O: Emigrant Savings Bank, 5 E 42nd St, New York City NY 10017.

BRENNAN, REV. JOSEPH P., rector; b. Rochester NY, May 24, 1929; s. William J. and Mary (Craugh) B.; B.A., St. Bernard's Sem., Roch. 1951; S.T.L., Gregorian U., Rome 1955; S.S.L., Pont. Biblical Inst., Rome 1957. Ordained for diocese of Rochester Dec. 8, 1954. Asst. past., St. Jeromes, E. Roch. 1957-58; prof. Old Testament and Hebrew, St. Bernard's Sem. 1958-66; curr. rector St. Bernard's Sem. Mem., priests ccl. 1970-74, v. pres. 1970-72; dioc. rep. to Genesee Ecumenical Ministries 1971-73; mem., dioc. Ecum. Comm. 1975-; mem., Roch. Interfaith Jail Ministry 1973-, chmn. 1974-75; Roch. Com. Friends of Israel 1971-. Am. Assn. for Higher Ed.; Natl. Ed. Assn. of the US; Cath. Biblical Assn. Am.; Rel. Ed. Assn.; Soc. Biblical Lit. Numerous articles on biblical studies and women in the R.C. ministry in sch. journals. A: 2260 Lake Av, Rochester NY 14612

BRENNAN, SISTER M. JOSEPHINE, college dean; b. Green Bay WI, Feb. 12, 1907; d. James and Mary Theresa (Neuville) B.; B.A., Marywood Coll., Scranton Penn. 1926; M.A., Cath. U. Am. 1927, Ph.D. 1947. Professed in Sister Servants of the Immac. Heart of Mary Jan. 2, 1929. Chmn., prof. of classics, Marywood 1926-70; p. t. lecturer, Kilroy Sem.; K. of C. Tchrs. Coll., Pittsburgh; curr. dean, grad. sch. of arts and sci., Marywood. Mem. AAUP.; AAUW.; NCEA.; Awds., Cath. U. Am., Ach. awd. in field of ed. 1975. Author: Handbook for Secondary Sch. Teachers of Latin, 1965. A: Marywood Coll, Scranton PA 18509

BRENNAN, LORRAINE M. (MRS. KEVIN); b. Hartford CT, Sept. 28, 1924; d. Hugh F. and Juell (Gleason) McGovern; B.A., Rosemont (Pa.) Coll. 1946; wed Kevin J. Brennan, June 12, 1948; ch.-Kevin, Timothy, Mary, Dennis, Kathleen, Paul, Eileen. Chemist, United Aircraft 1946-49; trustee Rosemont Coll.; Delta Epsilon Sigma, Lady of the Holy Sepulchre (Papal). A: 36 Braintree Dr, Hartford CT 06510

BRENNAN, SISTER MARGARET (I.H.M.); general superior; b. Detroit MI, Feb. 13, 1924; d. Henry and Ann (Markey) B.; B.A., Marygrove Coll. 1948; Ph.D., St. Mary Sch. of Sac. Theol. 1953. Professed in Sisters, Servants of the Immac. Heart of Mary Jan. 2, 1948; Dir. of novices; prof. of theol., Marygrove Coll.; elected gen. superior of Cong. 1966; reelected 1972-. Traveled to Viet Nam 1974, to seek ways of asst. children orphaned in that country; mem.,Task Force on Soc. Consc., WDC. Mem. Canon Law Com.; LCWR; US Conf. of Bishops Ad Hoc Com. on Women in the Church, 1975; repres. of women rel. to the US Cath. Bishops' Adv. Ccl. 1975; del. to the Intl. Union of Superiors Gen., 1970-76; repres. of Am. women rel. to the Inter-Am. Bishops Meeting in Rio de Janeiro. Mem. LCWR (past pres.). St. Teresa of Avila awd., Coll. St. Teresa, Winona 1973. A: 610 W Elm, Monroe MI 48161

BRENNAN, SISTER MARY JOSEPHINE, grad. schl. dean; b. Feb. 12, 1907; d. James and Mary (Dormawx) B.; B.A., Marywood Coll., Penn. 1926; M.A., Cath. U. Am.

1928, Ph.D. 1947; grad. study, Duquesne, Penn. Professed in Servants of Immac. Heart of Mary Jan. 1929. Chmn., classics, modern lang., Marywood College, prof., classics, ed. 1929-70, dean, grad. schl. of arts and sciences 1970-. Mem.: NCEA, N.Am. Patristics, AAUW. Awd. 1975 Cath. U. alumni ach. in ed. Author: classical lang. books. A: Marywood College Scranton PA 18509

BRENNAN, MARY M. (MRS. HENRY T. BRENNAN), lawyer; b. Boston MA, Dec. 13, 1919; d. Cornelius J. and Julia A. (Hayes) Murphy; A.B., Regis Coll. for Women, 1942; certif. mgmt. tchg. program Radcliffe Coll. 1943; Ed.M., Harvard, 1943; LL.&., Boston Coll. Law Sch., 1950; wed Henry T. Brennan, Sept. 22, 1945; ch.-Judith Marie, Mary Patricia. Admitted to Mass. bar 1950. US Ct. Mil. Appeals, 1970; atty. Town & Country Homes, Inc. and affiliated cos., 1950-52; pvt. practice of law, 1952-67; asst. US atty. for Dist. of Mass., Boston, 1967-. In USNR,lt.(j.g.), 1943-46. Mem. Mass., Boston bar assns.; Harvard Bus. Sch. Assn.; Regis Coll.; Radcliffe Coll.; Harvard Coll.; Boston Coll. Law Sch. (mem. adv. council) Regis Coll. (alumnae bd. 1967-). A: 117 Rutherford Av, Charlestown MA 02129

BRENNAN, THOMAS A., JR., lawyer; b. Washington DC, Feb. 11, 1938; s. Thomas A. and Carolyn F. (Doran) B.; B.A., Holy Cross Coll. 1960; J.D., Fordham Law Sch. 1963; wed Elizabeth Anne Rogan, Nov. 17, 1962; ch.- Eileen, Elizabeth, Sheila, Thomas A. III. Attorney, legal dept., Hearst Corp. NYC. Admitted to practice before US Supreme Ct., US Ct. of Appeals, US Dist. Cts., US Tax Ct., Cts. of NYS. Trustee, Ch. Immac. Concep; adv. bd., Instructional TV system, dioc. New York; gov., Guild Cath. Lawyers; trustee Fordham Prep. Sch.; pres., Fordham Prep. Sch. Alumni Assn.; counsel, Westchester Co. Public Employment Relns. bd. Mem. , NYS, Westchester Co. Bar Assns. Guild Cath. Lawyers of NY, Friendly Sons of St. Patrick NYC, Irish Geneol. Rsch. Soc., Columbia U. Sem. on Irish Studies; life mem., Am. Irish Hist. Soc., Kilkenny Archeol. Soc. Kt. of Malta 1973. A: 959 Eighth Av, New York City NY 10019

BRENNAN, THOMAS EMMETT, judge; b. Detroit MI, May 27, 1929; s. Joseph T. and Janette (Sullivan) B.; LL.B., U. Detroit 1952; wed Pauline M. Weinberger, April 28, 1951; ch.-Thomas E., Margaret Ann, John S., Wm. J., Mary Beth. Admitted to Mich. Bar, 1952; practicing at Detroit to 1962; judge Common Pleas Ct., Detroit 1962-63, Circuit Ct., Wayne Co., 1963-66, Supreme Ct. of Mich., 1966- , chief justice, 1969- ; pres. Youth Service Bur., Cath. Social Services; trustee Marygrove Coll.; K of C. A: 19347 Berkeley Rd, Detroit MI 48221.

BRENNAN, THOMAS J., lawyer; b. Detroit MI, Dec. 19, 1921; s. John J. and Margaret (McGee) B.; Ph.B., U. Detroit 1955; LL.B., Detroit Coll. Law 1959; wed Bridget McCormick, Sept 11, 1948; ch.- Mary Agnes, Margaret Mary, Bridget Mary. Cable splicer, Mich. Bell Tel. Co., 1940-42, 1945-52; served to tech. sgt., USA Signal Corp., 1942-45, N. Africa, Italy. Founder, mem. exec. bd., Local 4000, Communic. Workers of Am., 1950-61, secy.-treas., 1956-61; mem. Mich. Employ. Security Appeal Bd., 1961-63, Mich. State Bd. of Educ., 1964-, pres. 1965-; exec. comm. Rehabil. Inst. of Det.; dir. Blind Service Center; v. pres. Det. Cath. Labor Conf.; mem. Wayne Co. Cath. Charities. Dem. H: 7266 Calhoun, Dearborn MI 48126, O: 1124 Guardian Bldg. Detroit MI 48226

BRENNAN, WILLIAM JOSEPH, JR., Supreme Court justice; b. Newark, NJ, April 25, 1906; s. Wm. J. and Agnes (McDermott) B.; B.S. U. Penn. 1928; LL.B. Harvard 1931; wed Marjorie Leonard May 5, 1928; ch.-Wm. J., III, Hugh, Nancy. Assoc., later partner, law firm of Pitney, Hardin & Ward, Newark; apptd. judge Superior Ct. of NJ 1949-52, assoc. justice, Supr. Ct. of NJ 1952-56, U.S. Supreme Ct. 1956-. In USA GSC, col. 1942-45. A: U.S. Supreme Court, Washington DC 20543

BRENNER, SISTER JOSELYN (S.S.S.F.), exec. coord.; b. Milwaukee WI, Dec. 31, 1928; d. Joseph and Frances (Carney) B.; B.M., Alverno Coll., Milwaukee; B.A. (church mus.) St. Joseph's Coll., Rensselaer Ind., M.A. Professed in School Sisters of St. Francis June 21, 1954. Tchr., music, all levels; exec. coord., comm. on the Liturgy, Omaha dioc., liturgy coord., St. Pius X. Parish, Omaha. Active involvement in Music com. work of Comm., 7 yrs.; archdioc. lit. comm.; Natl. Fed. of Dioc. Liturgy Comm., rgnl. rep. 4 state area; Bishop's Comm. on the Liturgy, adv.; mem., Natl. bd. of dir. FDLC. Am. guild of Organists. A: 100 N 62nd St, Omaha NE 68132

BRENT, SISTER MARIE ANN (S.H.F.), pastoral visitor; b. Nov. 18, 1934; d. Lee C. and Edith (Williams) B.; B.A., Holy Family Coll., Calif. 1969; M.A. rel. ed., U. San Francisco 1975. Professed in Sisters of the Holy Family, July 17, 1954. Dioc. superv. CCD, San Francisco 1966-71; comty. catechetical superv., S.H.F. 1971-72; coord. rel. ed., Marin Co., Cal. 1972-73; coord., Natl. Catech. Directory, dioc. of Juneau 1973-75; currently pastoral visitor, dioc. of Juneau. A: Box 1698, Sitka AK 99835

BRENTANO, SISTER MARY THERESA (O.S.B.), educator, editor; b. Purcell KS, Sept. 17, 1902; d. Anthony Thomas and Carolina (Belfay) B.; A.B., Clarke Coll., Dubuque, 1925; A.M., Cath. U. Am. 1928; Ph.D., U. Kans., 1933. Professed in the Benedictine Sisters 1930. Head of Eng. dept., Mt. St. Scholastica Coll., Atchison, 1928-39; prin. St. Scholastica Acad. Covington, La. 1949-57; Archdioc. supervisor, New Orleans, 1954-57; Coord. Mt. St. Scholastica Coll. Tape Inst., Atchison, Kans (Ford Fdn. grant) 1958-62; Rsch. dir., Mt. St. Scholastica Thinking Curriculum, (Ford grant) 1962- ; mem. comm. on affiliation of Cath. U. Am. for rev. of Engl. Curricula, 1939-46; ed. Catholic HS Lit. Ser.; edited: Tape-programmed Lessons in the Lang. Arts and the Soc. Sciences; Author: The Sign Folk, Screen Play in the Study of Values; mem. Phi Beta Kappa. A: Mt. St. Scholastica Tape Inst, Atchison KS 66002

BRESLIN, MSGR. LAWRENCE K., pastor; b. Cincinnati OH, Oct. 25, 1932; s. Leo Joseph and Margaret M. (McDevitt) B.; A.B., Atheneum of Ohio 1954; S.T.L., Greg. U., Rome 1958, Post grad. doctoral studies Greg. U. and Xavier U. Ordained for archdioc. Cincinnati July 14, 1957. Asst. pastor, St. Agnes, Cincinnati 1958-62; asst. pastor St. Charles, Dayton 1962-68; dir. rel. ed., Alter HS 1962-68; Eng. chapl. Roman jails 1969-74; v. rector, N. Am. Coll. 1968-74; curr. pastor St. Bartholomew's, Cin. Asst. chapl. del. military ordinariate, Mediterranean strs. 1970-74; mem. steering com., rev. guidelines for priestly form, NCCB. Named prelate of honor July 3, 1972. A: St. Bartholomew Church, 9375 Winton Rd, Cincinnati OH 45231

BREZIK, REV. VICTOR B. (C.S.B.), univ. dept. chmn.; b. Hallettsville TX, May 2, 1913; s. Joseph and Frances (Steffek) &.; B.A. , U. Toronto, Canada 1937, M.X. 1940, Ph.D. 1943; M.S.L., Pont. Inst. of Medieval St. Toronto 1942. Professed in Cong. of St. Basil Aug. 15, 1932; ordained Aug. 15, 1940. Asst. prof. Philos., St. Michael's Coll., U.

Toronto 1943-54, prof. sch. of grad. studies 1949-54; prof. Philos. , U. St. Thomas, 1954-. Chmn. dept. philos. 1962-. Secy. gen. Cong. of St. Basil 1949-54; rel. superv. U. St. Thomas 1955-61; mod. Cath. Phy. Gld. of Houston 1955-65; bd. dir., bd. trustees U. of St. Thomas 1955-61, 1968-; secy. Basilian Fathers of Tex., Inc. 1959-61, 1968-; v. pres. U. St. Thomas 1973-. Mem. Cath. Philos. Assn. ; Ren. Soc. of Am.; Am. Philos. Assn. Contbr. articles in newspapers, periodicals. A: 3812 Montrose, Houston TX 77006

BRICK, MAURICE J., banker; b. NYC, 1914; B.A., Manhattan Coll. 1937; Rutgers U. Grad. Sch. Banking Pres., chief admin. officer, dir. N.J. Bank Natl. Assn., Clifton; v. pres., dir. Villiers Realty Corp.. Trustee, chmn. finance com. St. Joseph's Hosp., Paterson; Felician Coll., Lodi, NJ; chmn. bd. trustees, John Marshall Inst. Law and Taxation; pres.'s council Manhattan Coll., Riverdale, NY; trustee Caldwell Coll.; bd. regents St. Peter's Coll. Knight of Malta. Author: Say Please and Collect, 1955. A: 330 Concord Dr, Fairway Knolls, Maywood NJ 07607

BRICKLEY, JAMES H., univ. pres.; b. Flint MI, Nov. 15, 1928; s. J. Harry and Marie (Fischer) B.; Ph.B., U. Detroit 1951, LL.B. 1954; LL.M., NYU 1958; wed Marianne E. Doyle, June 16, 1950; ch.- Janice, James, Brian, Kathleen, Kelle Ann. Admitted to Mich. Bar 1959. Spec. agent, FBI 1954-58; mem., Detroit Common Ccl., Mich. 1962-66; chief asst. Pros. Atty., Wayne Co., Mich. 1967-69; U.S. Atty. for Eastern dist. of Mich. 1969-70; Lt. Gov. of Mich. 1971-74; pres., Eastern Mich. U., pres. pro tem. of Detroit Common Ccl. 1966-67; Chmn., Mich. comm. on Criminal Justice; Commr., Detroit Metro. Area Regional Planning comm. 1962; chmn., adv. comm. on electric power alternatives. Am. and Mich. Bar Assn.; Soc. of Former Spec. Agents of the FBI; Delta Theta Phi. LL.D., commencement speaker and degree rec. (hon.), Spring Arbor Coll. 1975. A: Eastern Michigan U, Ypsilanti MI 48197

BRICKNER, JOHN GEORGE III, psychiatrist; b. Baltimore, April 13, 1922; s. John G., Jr. and Johanna Elizabeth (Holler) B.; educ. Loyola Coll. 1940-42; B.S., U. Md. 1943, M.D. 1947; wed Kathleen Mary Morrell, Dec. 21, 1946; ch.- Deborah, Vincent, Richard. Intern Mercy Hosp., Balt. 1947-50, Perry Point V.A. Hosp. 1950-51; pvt. practice, Balt. 1951-; staff mem. St. Jos., Johns Hopkins, Mercy, St. Agnes, Sheppard and Enoch Pratt Hosps., Seton Psych. Inst. (exec.bd. 1955-60); lect. Notre Dame Coll. 1960-61. Mem. Am. Coll. of Psych.; Md. Assn. Pvt. Practice Psychol. , (chmn. 1960-61, 1965-66); Council of Md. Psych. Socs. (chmn. 1961-62); Md. Psych. Soc.; Am. Psych. Assn. Dem. H: Phoenix, MD 21131 O: 7710 York Rd, Towson, MD 21204

BRIDGES, REV. GEOFFREY GERALD (O.F.M.); b. Alameda CA, March 18, 1921; B.A., San Luis Rey Coll. 1944; Franciscan Theol. Sem. 1944-48; M.A., St. Bonaventure U. 1952, Ph.D. 1957. Instr. philos., San Luis Rey Coll. 1948-49; teacher, St. Anthony Sem. HS 1949-50; assoc. prof. philos., San Luis Rey Coll. 1951-55, prof. 1957- . Mem. Am. Cath. Philos. Assn.; Am. Philos Assn. Contbr. articles in field to philos. journals. A: San Luis Rey College, San Luis Rey CA 92068

BRIGGS, REV. EVERETT FRANCIS, educator, writer; b. Fitchburg MA, Jan. 27, 1908; s. Everett Thomas and Mary Lillian (Hughes) B.; educ. Columbia U.; S.T.B., Cath. U.Am. 1932; Sch. of Japanese Lang. and Culture, Tokyo, Dipl. 1935; M.A. Fordham 1951; L.H.D. Holy Cross 1950 Ordained priest June 11, 133. Missioned in Japan, 1933; pastor, Otsu, 1935-42; superior Maryknoll Kyoto Mission, 1940-42 (repatriated 1942); prof. of Japanese, Navy V-12 Program, 1942-44; instr. Maryknoll Coll., Pa., 1944-47; dean Maryknoll Coll., NJ 1947-51; lect. Fordham U. Mission Inst. 1953-54; organizing comm. Lic. Agcy. for Relief in Asia 1945; adv. to Ngo Dinh-Diem 1948-50; assoc. pastor LA Japanese parish 1950-56; pastor Cath. ch., Monongah, W.Va. 1956- ; pastor, Cath. chs, Monongah, W.VA., 1956-72; W.Va. State Nursing Home Advisory Council, chmn. 1972- ; books and musical compositions in Eng. and Japanese; founder St. Barbara's Nursing Home, W.Va., 1961; Freedoms Fdn. awd. 1968, 1969; mem. K of C, Descendants of Mayflower Soc., Order of Patriots and Founders (Chaplain of Fla. Chap.), Sons of the American Rev., Descendants of Col. Clergy, Heraldic Soc. of America, Vietnam Eng, and Scientific Group, NY Poetry Forum; Priests Senate, Wheeling 1968-69. A: Box 86, Monongah WV 26554

BRIGUET, LOUIS JOSEPH, bus. exec.; b. St. Paul MN, March 6, 1915; s. A. Peter and Amelia (Gay) B.; wed Alvene M. Vannelli, Nov. 25, 1942; ch.-A. Peter II, Dennis L., Richard J., Kathleen M. Bus. systems salesman Remington-Rand Co. 1937-38; asst. mgr., Commerce Acceptance Co. 1938-41; br. and dist. mgr. U-CIT Credit Corp. 1945-49; gen. mgr. Danielson Enterprises, South St. Paul 1949-56; exec. v. pres., secy. United Fed. Savs., South St. Paul 1956-68, pres. 1969-. Mem. adv. com. South St. Paul United Fund 1963-66, pres. 1961-62; mem. exec. bd., Indianhead ccl Boy Scouts Am. In AUS, capt. 1941-45. Community Service awd. United Fund S. St. Paul 1962. Mem. Natl. Real Estate Bd.; South St. Paul Ch. of C. (pres. 1964, Community Service awd. 1964). A: Route 1, South St Paul MN 55411

BRILEY, JOHN MARSHALL, lawyer; b. Monmouth IL, Jan. 10, 1905; s. Lewis Henry and Mary Frances (Ryan) B.; A.B., Monmouth Coll. 1927; LL.B., Harvard 1930; wed Dorothy Louise DeWolf, Sept. 8, 1931; ch.-Suzanne, Millicent, John Marshall, Michael Marshall. Admitted to NY bar 1931, Ohio bar 1952. Assoc. firm Shearman & Sterling, NYC 1930-51, partner 1941-51; sr. v. pres., Owens-Corning Fiberglass Corp. 1967-70, v. pres., gen. counsel 1952-66. Candidate US Senate from Ohio 1962. Exec. com Ohio Republican Finance Com. 1947- , state chmn. 1961; del. at large, Rep. Natl. Conv. 1960, 1964; mem. Rep. Natl. Finance Com. 1963- . Chmn. Ohio bd. regents; Sisters of Mercy Provincial bd. regents (vice chmn.); chmn. bd. trustees Mercy Hosp. Knight of Malta. Mem. Intl. Am., NY State, NYC, Ohio bar assns.; Ohio Ch. of C.; Tau Kappa Alpha. A: Riverwood, West River Rd, Perrysburg OH 44454

BRINDEL, PAUL, writer; b. Topeka KS, Jan. 24, 1895; s. George R. and Ada (Aument) B.; educ. U. of Kans. 1914-16, Columbia U. 1921; wed Marie Herdina, of Alton, Ill., Jan. 9, 1944; ch.-Paul Gerald. Pub., Edwardsville (Ill.) Republican, 1922; bur. mgr. Kansas City Journal-Post, 1923-24; polit. reporter, Los Angeles Evening Express 1926; pub. relations cons., L.A., 1933-43; staff writer, S.F. News, 1943-44, S.F. Examiner, 1944-45; ret. due to ill health; since a free lance writer. Convert, 1951 (fdr. P.E. Mission of St. Francis, Novato 1948) Kt. of Galilee (Melkite) 1964. In WW I 1918-19. Mem. : Cath. Union of Sick; Benedictine Oblate; corr. 2nd Vat. Council; mem. Overseas Press Club. of Am., Israel 1965-66, Syria 1970, Rome 1971-73; int. lit. critic.A: 133 Maestro Rd, Novato CA 94947

BRINKMAN, REV. GABRIEL (O.F.M.), educator; b. Indianapolis IN, Dec. 3, 1924; s. John H. and Mary F. (Bartsch) B.; A.B., Our Lady of Angels Sem., Cleve. 1947; B.S., Quincy

Coll., Ill. 1952; M.A., Cath. U. Am. 1954, Ph.D. 1957; St. Jos. Sem. Teutopolis, Ill. Professed in Order of Friars Minor 1944; ordained 1951. Tchr. sociol., ethics, Our Lady of Ang. Sem., Cleve. 1955-57; tchr. sociol. dept., Quincy Coll. 1957-63, 1970- ; pres. 1963-70; Mem. bd. ed., Sacred Heart Prov. 1963-70; bd. trustees, Adams County Red Cross Assn. 1965-71. definitor, Sacred Heart Prov.; mem. bd. trustees, Quincy Coll. Corp. 1963- . Mem. Am. Sociol. Assn.; Natl. Ccl. on Family Relations. Author: The Social Thought of John De Lugo, 1957; A Catholic Approach to the Philosophy of Corrections, 1959; The Population Crisis, 1964. A: Quincy College, Quincy IL 62301

BRINKMAN, JOHN A.; educator, b. Chicago IL, July 4, 1934; s. Adam and Alice (Davies) B.; A.B. Loyola U., Chgo. 1956, A.M. 1958; Ph.L., West Baden Coll. 1958; Ph.D., U. Chgo. 1962; wed Monique Esther Geschier March 24, 1970; ch.-Charles Edward. Asst. prof., U. Chgo. 1964-66, assoc. prof. 1966-70; chmn. dept. of Near Eastern lang., Civil 1969-72; curr. prof. and dir., Oriental Inst., U. Chgo. 1970-. Mem. schs. of Oriental Res.; Brit. Sch. of Archaeology in Iraq; Brit. Inst. of Persian Studies; Brit. Inst. of Archaeology at Ankara; Deutsche Orient-Gesellschaft, Oriental Soc. Fellow, Am. Ccl. of learned Soc. 1963-64; sen. fellow, natl. endowment for hum. 1973-74; pres. Mid-West branch, Am. Oriental Soc. 1971-72; Harvard U., Am. Schs. of Oriental Res: mem., exec. com., 1973-, chmn., Baghdad Sch. 1971-, mem. bd. of trustees, 1975-; advis., anc. hist., Ency. Britannica 1969-. Author: A Political History of Post-Kassite Babylonia, 1968; Materials and Studies for Kassite History, 1975; publ. numerous art. in journals and ency. H: 5535 S Univ Av, Chicago IL 60637 O: Oriental Inst U Chicago 1155 E 58th St, Chicago IL 60637

BRITAIN, MARTIN JAMES, exec; b. Hamilton ONT, May 7, 1922; s. James and Helen (Delory) B.; B.A., U. W. Ontario 1946; wed Bettie Murphy, June 12, 1948; ch.-James, Philip, Thomas and Michael, Daniel. Fed. Life & Casualty Co., Detroit, 1948-61.; secy, treas., Apex Invmt. Co. Jackson, 1961-64; v.p., secy., dir., Jackson Natl. Life Ins. Co., 1961-; in AUS 1943-46. H: 2403 Foote Monor Dr, Jackson MI 49203, O: 1514 Clinton Rd, Jackson MI 49202

BRITT, REV. LAURENCE VINCENT (S.J.); b. San Francisco CA, April 30, 1912; s. Laurence Vincent and Alice (Laurence) B.; A.B., U. Detroit 1933; Xavier U. 1933-35; M.A., Loyola U. 1939; S.T.L., W. Baden Coll. 1944; Ph.D., U. Minn. 1954. Joined the Jesuits 1933; ordained 1943. Instr., St. Ignatius HS, Cleveland 1937-40; Loyola U., Chgo. 1943, dean freshman 1945-46; asst. prof. ed., dean Coll. of Arts and Sci. 1952-56; curate, St. Luke's Ch., St. Paul 1946-52; dean, Coll. of Arts and Sci., U. Detroit 1956-60, pres. 1960-66, dean Grad. Sch. 1967-68, Arts & Let. Coll. 1968- . A: John Carroll U., Cleveland OH 44118

BRITZ, ALVINA MARY, TV co. exec.; b. Royalton MN, Sept. 22, 1919; d. Henry J. and Thersa (Zormeier) Britz; grad. high sch. Secy. auditor Hotel Androy, Superior, Wis. 1937-42; secy. to mgr., asst. mgr. Stoneleigh Hotel and Maple Terrace Apts., Dallas 1943-47; sta. mgr., treas., dir. Bermac Radio Inc., La Crosse, Wis. WBIZ, Inc., Eau Claire, Wis. 1947-54; bus. mgr., treas., dir. KTVO-TV, Inc., Ottumwa, Ia. 1954-68, gen. mgr., 1968-; gen. mgr. KBIZ Radio 1968-. Mem. Ottumwa Ch of C. 1970-. H: 128 E 5th St, Ottumwa IA 52501 O: 211 E 2d St, Ottumwa IA 52501

BRIZGYS, MOST REV. VINCAS (VINCENT), bishop; b. Plyniani, Lithuania, Nov. 10, 1903. Ordained June 5, 1927. Consecrated titl. bp. of Bosano and aux. of Kaunas, Lithuania May 10, 1940; deported to Germany by Nazis 1944; liberated by US 1945; came to US 1951; US citizen, April 1958. A: Holy Cross Hosp. 2701 W 68th St, Chicago IL 60629

BROCCOLO, REV. GERARD T., archdioc. consultant; b. Chicago IL, June 14, 1939; s. John and Raphaela (Ziccarelli) B. ; M.A., St. Mary of the Lake Sem. 1961; S.T.L. Pontifical Gregorian U. , Rome 1965; S.T.D. , Pontifical Lit. Instit. of St. Anselm, Rome 1965; Ordained for archdioc. of Chgo. Dec. 16, 1964. Assoc. pastor, St. James ch., Highwood, Ill. 1965-66; attache, secretariat of Vatican Consilium for Lit. 1967-68; dean of men, St. Mary of the Lake Sem. , Ill. 1968-73; exec. secy. Chgo. Lit. Comm. 1968-70; consultant to US Bps.' com. for lit. 1969-72, co-chmn. , study of spirituality of Am. priesthood; visiting prof.; Loyola U., Chgo. 1968-69; N. Am. Coll., Rome 1969; St. Joseph Coll., Ind. 1971, 1972, 1974; USF 1973, U. Notre Dame 1974. Consultant, lit., archdioc. of Chgo. 1970-; prof., lit., St. Mary of the Lake Sem. , Ill. 1968-; assoc. pastor, St. Martha ch., Morton Grove, Ill. 1973-. Mem. N. Am. Acad. of Lit. Author: articles on lit., spirituality in rel. reviews. A: St Martha Church 8523 Georgiana, Morton Grove IL 60053

BROCKHAUS, REV. THOMAS AQUINAS (O.S.B.); b. Humphrey NE, April 22, 1914; A.B., Mt. Angel Sem. 1936; D.C.L., Cath. U. Am. 1946. Prof. Canon Law, Liturgy & Ceremonies, Mt. Angel Sem. 1944- ; Master Ceremonies, Mt. Angel Abbey 1944- ; assoc, ed., St. Joseph Mag. 1944-63. Mem. Am. Benedictine Acad. 1948- ; consult, Renewal Chap. Sisters of Charity of Providence, US & Canada, summer 1967; Renewal Chap. Swiss-Am. Congregation of Benedictine Order, 1968-69; Sacred Congregation of Religious deleg. to guide fed of monasteries, Sisters Adorers of Precious Blood 1968- . Mem. Canon Law Soc. Am. A: Mt. Angel Abbey, St. Benedict OR 97373

BROCKMAN, REV. NORBERT C. (S.M.); b. Cincinnati OH, March 2, 1934; s. Norbert C. and Mary Elizabeth (Hasdorff) B.; A.B., U. Dayton 1955; M.A., Cath. U. Am. 1958, Ph.D., 1963; S.T.M., United Theol. Sem. 1972. Professed in Society of Mary Sept. 5, 1952; ordained June 9, 1973. Prof., pol. science, U. Dayton 1962-70; dir. of law enforcement, U. Dayton 1966-70; curr. provincial asst. Apost. Action. Dir. studies 1968-71, asst. for ed. 1970-71, Marianists Cincinnati archdioc. comm. on rel. 1970-71; Ohio const. revision comm. 1970-71; law enforcement planning ccl. (chmn. 1969) U. Dayton bd. trustees 1971-72. Mem. Am. Pol. Science Assn., Alban Inst., Dignity Dir. Marianist Training Network. Author: Politics of the American Bar Association, 1963; Community Action, 1968; Contemporary Religion and Social Responsibility, 1973; numerous articles and book reviews in mags. and periodicals. A: P O Box 1283, Dayton OH 45401

BRODERICK, MOST REV. EDWIN P.; bishop; b. Bronx NYC, Jan. 16, 1917; s. Patrick S. and Margaret M. (O'Donnell) B.; M.A., Ph.D. Fordham U. 1942-51, Ordained at NYC May 30, 1942. Curate, Our Lady of Nativity, Bronx, 1942-43; teacher, Card. Hayes HS Bronx, 1943-47; curate, Cathedral, NYC, 1947-54; dir. Radio and TV, NY Archdioc. 1951-54; sec. Card. Spellman 1954-64; founder Cath. Apostolate of Radio, TV and Adv. (CARTA); relig. advis. bd., CBS; hon, fire chief, Boston, 1952; papal chamb. 1954, dom. prelate 1958; Kt. (Gd. Cross) of the Holy Sepulchre, Conclavist 1958; Epis. chmn., NYS Cath. comm. 1969; U.S. Bishops' comm. on Communications 1970; Author: Eng. recusant Writers, etc. P.A. 1964 rector, 1964- St. Joseph Sem.

Appointed titular bishop of Tizica and aux. of NY March 8, 1967; consecrated April 21, 1967; apptd. bp. of Albany, March 20, 1969. Mem. of Rockefeller comm on Attica Prison Riot, 1972, elected to 3 year term, Adm. bd., USCC 1973; mem. Equestrian Order Knights of Malta, 1974, chmn., NCCB comm. for the Am. Coll., Louvain U. A: 465 State St, Box 6045, Quail Station Albany NY 12206

BRODERICK, RAYMOND J., judge; b. Philadelphia PA, May 29, 1914; s. Patrick J. and Catharine; A.B., U. Notre Dame 1935; J.D., U. Penn. 1938; wed Marjorie Beacon, Oct. 2, 1945; ch.- Patrick, Timothy, Tara, Deirdre, Brian. Practiced law 1938-41, and 1945-71 Phila.; Lt. Gov. 1967-70; Mem. Republican St. Com. (Ex. Com. 1967-69); pres. Senate of Penn. 1967-71; chmn. Natl. Conf. Lt. Gov. 1969-70; st. chmn. USO 1969-70; curr. judge US Dist. Ct. East. Penn. Mem. Phila. Bar Assn.; Penn. Bar Assn.; Am. Bar Assn. (mem. bd. dir.). Hon. Dr. Laws, Penn. Coll. Podiatric Med. 1968; hon. Dr. Laws, Phila. Coll. Osteopathy 1969. A: 6408 Church Rd, Philadelphia PA 19151

BRODERICK, ROBERT CARLTON, author; b. Fond du Lac WI, June 4, 1913; s. Francis Martin and Martha Agnes (Whier) B.; A.B., St. Francis Sem., Milwaukee 1934, A.M. 1936; wed Virginia Joanne Gaertner, July 3, 1941. Fiction editor, Bruce Pub. Co. 1936-45. Dir., Archdioc. Union Holy Name Soc. 1944-56; pres. bd. , Cath. Interrac. Ccl.; cons. on parish, dioc. ccls., lecturer. Mem. , Milw. archdioc. liturg. comm. , Am. Acad. of Polit. & Soc. Science, ACCM (pres. 1971-72). Author: Concise Catholic Dictionary, 1944; Paul of St. Peter's, 1947; Wreath of Song; Catholic Concise Encyclopedia; Catholic Layman's Book of Etiquette; Historic Churches of the US; Liturgical Renewal and Catholic Devotion (gen. ed.); New Catholic Liturgical Bible; Parish Council Handbook; Your Parish Where the Action Is; Encyclopedic Subject Index of Bible; Prayer Guide for Modern Living; Picture History of Catholic Church in North America; Modern Catholic Encyclopedia (Nelson). A: 660 Parkmoor Dr, Brookfield WI 53005

BRODERICK, VIRGINIA J., artist; b. Milwaukee WI, July 29, 1917; d. George and Lois (Lamb) Gaertner; B.F.A. magna cum laude, Mundelein Coll., Chgo. 1939; study at Chgo. Art Inst., Layton Art Sch., Milwaukee; wed Robert Charleton Broderick July 3, 1941. Artist for Morrison advt. agency 1939-41; book illus., Bruce Publ. Co., Mentzer, Bush and Co. Pub., George Pflaum Co. 1940-65; lect. Marquette U.; designed church interiors, calendars, leaflet missal covers, book and bulletin covers, more than 30 paintings syndicated by N.C. News Serv. 1968-70, design and illus. cover. Mem. archdioc. comm., co-chmn. of art and arch. comm. 1968-74. Firehouse Fine Art Assn.; I.F.C.A.; Alumnae assn. of Holy Angels (Milw.) and Mundelein Coll. Mundelein Coll. awd. for prof. achvmt. 1964; cited and incl. in Printing Progress-A Mid Century Report by Intl. Assn. of Printing Hse. Craftsmen Inc. 1959; first Pauline convert awd. 1958. Several one-man shows incl.: Firehouse Fine Art Gallery, Cedarburg, Wisc 1974, Landmarks Gallery, Appleton, Wisc. 1974. A: 660 Parkmoor Dr, Brookfield WI 53005

BROEG, ROBERT WILLIAM, pres; b. St. Louis MO, March 18, 1918; s. Robert and Alice (Wiley) B.; B.J., U. Mo. 1941; wed Dorothy Carr, June 19, 1943. With AP 1941-42; St. Louis Post Dispatch, 1945-, sports ed. 1958-. Ex-pres., Baseball Writers Assn. of Am. In USMCR 1942-45. Journalism medal, U. of Mo. Author: Don't Bring That Up, 1946; Stan Musial, 1964; Super Stars of Baseball, 1971; "Ol" Mizzou, 1974. H: 30 Plaza Sq, St. Louis MO 63103 O: 1133 Franklin St, St. Louis MO 63101

BROGAN, JOHN A. III, foreign service officer; b. Jersey City N.J., March 5, 1924; s. John A. and Marie J. (Ferris) B.; educ. Biarritz Am. U., France 1945; B.S., Georgetown U. 1948; wed Edith M.J. Eyermann Oct 25, 1952; d. Jeanette M. Fgn. Rep., King Features Syndicate in Mexico, Columbia, Argentina, France, Sweden 1948-50; fgn. service officer 1951-; spec. asst. to US High Commr., Austria 1951-52, Germany 1952; press officer High Commr. , Germany 1952-54; v. consul. Am. Consulate, Edinburgh 1954-56; asst. French desk officer Dept. State 1957-60; 2nd sec. Am. Embassy, Buenos Aires 1960-64, 1st sec. 1965; information officer, allied press spokesman U.S. Mission, Berlin 1965-68; sr. watch officer Dept. State 1968; dir. Operations Center 1969, sr. mem. bd. examiners 1970-71; consul. gen. Am. Consulate Gen., Hamburg, Germany 1972-. In USAAF 1942-46; ETO. (Army Air Force) Mem.: Am. Fgn. Service Assn.; Hamburg Golf Club. Decorated Knight Sovereign Mil. Order of Malta. Hon. citizen, Quito, Ecuador 1949. A: c/o Dept State, Washington DC 20520

BROPHY, LEO P., educator; b. McAdoo PA, Jan. 6, 1906; s. William and Mary (Lafferty) B.; A.B., Franklin and Marshall Coll. 1927; M.A., Fordham 1934; Ph.D., Fordham 1940; wed Mary Eleanor Kennedy, Aug. 1, 1941; ch.-Michael, William, David, Kathryn. Lecturer in hist., Fordham 1936-41, asst. prof., Seton Hall 1937-45; historian and later chief. hist., US Army Hist. Office of Chem. Corps. 1945-63; prof. hist., Biscayne Coll. 1963-. Mem.: Phi Alpha Theta; Am. Hist. Assn. Co-Author of 2 vol., US Chem. Corps, 1959; Horace Greeley, Socialist, 1948; The Issue of Gas Warfare, 1955; numerous articles in ency. and publications. A: 140 NE 174 St, Miami FL 33162

BROSCHART, CHARLES B., engineer; b. Dushore PA, Aug. 12, 1898; s. George and Emma E. (Schmidt) B. ; B.S., Pa. St. Coll. 1921; wed Anna G. McGovern, June 12, 1929 (dec.); ch.- Margaret Ann, George; wed (2nd) Dorothy E. Bave, Sept. 2, 1970. Engr., Gen. Elect. Co. , Schenectady 1921-23, clerk, Phil1. 1923-25, sales engr. 1925-29; instr. E.E. , Drexel Inst. Eve. Sch. 1925-29; sales engr. , Bradley Co., Pa. 1929-46, v. pres. 1946-50, pres. 1950-61, chmn. bd. 1962-63. Author: The Young Engineer, 1953; Marian Shrines That You Yourself Can Make, 1954; Call Her Blessed, 1961. H: 1621 Disston Av, Clermont FL 32711

BROSNAHAN, DANIEL JOSEPH, bus. exec.; b. Keene, NH, April 20, 1920; s. John and Margaret Mary (Riley) B.; A.B., Holy Cross. 1942; wed Katharine Meagher, 1947; ch.-David, Joan. Aldrich-Hurtley Inc., 1947-52, Dalbolt Inc., printers, 1952-, now v.p. sales; mem. Keene Sch. Bd., 1948-56, 1960-63; pres. Keene Indus. Mgmt., 1955; incorp. Elliott Commun. Hosp., 1953, trustee, 1962-; dir. Keene Chamb. of Com. 1965-68; mem. Am. Legion. In US Army, capt. 1942-46.H: 16 Salisbury Rd, Keene, NH 03431, O: 197 Water St, Keene NH 03431

BROSNAN, ANN PATRICE; b. Washington DC, Aug. 20, 1918; d. John and Mary (O'Keefe) B. ; A.A., Immaculata Coll. , WDC; B.A. , St. Mary of the Woods, Ind.; M.A. , Georgetown U. Sr. adv. , office of spl. trade 1964-; European area, bur. Intl. Commerce, US Dept. Commerce 1950-64; curr. acting dir. , Far East Div., Emergent Markets, US Dept Commerce. Former pres., Intl. Fed. Cath. Alumnae; adv. bd. Immaculata Coll. 1973; chmn. study group, Blessed Sacr. parish; CARA; curr. NCCW repres. to archdioc. Bicentenn.

Com.; officer: Cath. League for religious, Civil Rights Intl. Fed. ; alumnae exec. bd. , Cath. U. Am.; pres. com. for women; dir. Friends of Univ. Players, Cath. U. Am. Mem. : AAUW, Am. Foreign Serv. Assn. ; John Carroll Soc.; Christ Child Soc. ; Inter Fed of Cath. Alumnae; Smithsonian Inst. Assn. ; Friends of Kennedy Cntr. Awds. : Pro Ecclesia and Pontifice 1973; citations by Pres. Kennedy, export conf. 1962; Natl. Alliance of Bus. , Pres. Johnson 1968; Outstanding Alumna, Immaculata Coll.; Natl. Police citation for work against drugs. Author: reports concerning commerce. A: 3001 Veazey Terrace NW, Washington DC 20008

BROSNAN, JOHN F., lawyer; b. NYC; B.S. in C.E., M.A. Manhattan Coll.LL.B., J.D.; NYU Law Sch. wed Irene V. Bannin; ch— John P., Mary Ellen, Vincent M. Admitted to NY bar 1915. Legal secy. to surrogate John P. Cohalan and Foley; mem. Rushmore, Bisbee & Stern and succ. firms 1925-70; counsel Cusack & Stiles 1970-. Manhattan Coll. trustee 1937-49; 1961-73, Emeritus 1973, chmn. 1967-70, ex-pres. alumni assn. SUNY ex-trustee, regent 1949-61, chanc. 1957-71, regent emeritus 1974. Mem. NY Co. Lawyers Assn. (pres. 1950-51), A.B.A., Assn. of Bar City NY, NY State Bar Assn., St. Vincent de Paul Soc. (ex-pres. Bl. Sacrament Conf.), Xavier Alumni Sodality (ex-pres.), Friendly Sons of St. Patrick (ex-pres. NYC), Cardinal's Comm. of the Laity; dir. Marquette League (ex-pres.); affiliate mem. Bros. of Christian Schools; dir., Cath. Charities Archdioc. NY: Wm. N. Cromwell Fdn.; NYC Hosp. Ccl., NY Foundling Hosp; mem. K. of C. Guild of Cath. Lawyers, f. of A.B.A., NYSBA 1975. Hon. LL.D. Cath. U. Am., St. Bonaventure, Iona, Union; Canisius, Lemoyne; Natl. U. Ireland D.C.S., Pace Coll. Fordham, Manhattan; hon. D.C.L., St. John's U. Kt. of Malta, Kt. Grand Cross, Holy Sepulchre. Medals and Awds; Manhattan & LaSalle Colls., NY Publ. Educ. Assn., Am.-Irish Hist. Soc., Pro. Eccl. et Pont., Chas. Carroll (K of C), G. Wash. (4 Freedoms) Eliz. Seton Coll. (Trustee 1962-72, FSC Medal 1972).A: 945 5th Ave, NY O: 61 Broadway NYC 100006

BROSNAN, SISTER M. AGNESITA, hosp. pres. ; b. Co. Kerry, Ireland, Feb. 28, 1913; d. Timothy and Bridget (Murphy) B.; Masters in Nursing Ed., St. Louis U.; M.H.A., Xavier U., Cincinnati; professed in Sisters of Charity of the Incarnate Word Dec. 8, 1936. Dir., St. Mary's Sch. of Nursing, Galveston TX 1951-68; educ. dir., Hotel Dieu Sch. of Nursing, Beaumont Tx.; pres., St. Joseph Hosp., Houston. Past pres., dept. of dipl. prog. in nursing, Texas League for Nursing; pres., Texas Conf. of Cath. Health Fac.; pres. elect of Houston Div. of Texas Hosp. Assn.; chmn. of the bd., St. Joseph Hosp.; mem. bd. dir., St. Thomas U. , St. Elizabeth Hosp., Beaumont, St. Mary's Hosp., Port Arthur, promoted dev. of Jr. Coll. in Galveston. Am. Coll. of Hosp. Admin.; Am. Hosp. Assn.; Texas Hosp. Assn.; Houston Ch. of C.; Del. to Rel. Chapter. A: 1919 La Branch, Houston TX 77002

BROUN, GORONWY OWEN, physician; b. Mobile AL, July 31, 1895; s. Waller M. and Helen Gerturde (Townsley) B.; A.B., Spring Hill Ala. Coll. 1914; M.D. St. Louis U. 1918; wed Emily Nash Mullen, April 29, 1927; ch.- Goronwy O., Elise Barclay, Janet Cleland, Interne, Jewish Hosp. 1918; res. phys. Boston City Hosp. 1922-24; assoc. phys. St. Mary's Group of Hospitals, 1924-28; phys. 1928- and secy. of bd.; assoc. prof. of internal med. St. Louis U. 1924-31, prof. 1931-, dir., dept. of internal med. 1954- 58; dean Med. Sch. 1962-64. Kt. of the Holy Sepulchre 1961. Mem. Bellerive Country Club; FACP; A.M.A.; South. and Mo. State Med. Assns.; Am. Soc. for Exptl. Path; Sigma Xi; k of C; University Club.H: 4944 Lindell, St. Louis MO 63108 O: 1325 S Grand, St. Louis MO 63104

BROUSSARD, REV. JAMES R., dioc. coord.; b. Gueydan LA, Oct. 9, 1934; s. Eledier and Gladys (Jardell) B.; Immac. Sem. 1948-54; M.A., Notre Dame Sem. 1960-U. St. Louis; M.S.W., Tulane U. 1971. Ordained for dioc. of Lafayette, June 4, 1960. Assoc. pastor in several small parishes; pastor 1972-; curr. dioc. Coord., Family Life Apostolate. Mem.: Natl. Assn. of Soc. Workers; Natl. Alliance for Family Life; Natl. Ccl. on Family Relns.; Natl. Assn. of Priest Pilots; Bd. Cert. Soc. Workers, La. A: 601 W St Mary Blvd, Lafayette LA 70501

BROUSSARD, JOSEPH D.; b. New Iberia LA, Dec. 31, 1923; B.B.A., Tulane U. 1946; St. Mary's Coll., KY 1951-54; M.A., Cath. U. Am. 1956, Ph.D. 1963; wed 1956; ch.-5. Instr. philos., Mt. St. Mary's Coll. 1959-63, asst. prof. 1963-67, assoc. prof. 1967- . Lectr., Cath. U. Am. 1960. Mem. Staff. NDEA Inst. Hist., China & Japan 1966. In USN 1942-45. Mem. Metaphys. Soc. Am.; Am. Cath. Philos. Assn. A: Mt. St. Mary's College, Emmitsburg MD 21727

BROUSSARD, RT. REV. MSGR. OLAN ANTHONY, pastor; b. Carencro, LA, Sept. 17, 1903; s. Seymour and Rose (Anaise) B.; educ. Sisters of Mercy Sch., 1909-13, Elton HS 1913-17, St. Joseph's Sem., LA 1917-22, Kendrick Major Sem., MO. 1922-28; ordained, Breaux Bridge, LA, June 10, 1928; curate, Franklin, Church Point, New Iberia, 1928-35; pastor, Coteau and Cade (built churches in both), 1935-37, Iota and Eagan (built churches in both), 1937-50, Opelousas (built school), 1950- ; domestic prelate, Dec. 23, 1949; consultor, Lafayette diocese 1943- , K of C (4) A: 900 N Union St, Opelousas LA 70570

BROWN, MSGR. ANTHONY M., coll. president; b. Sept. 22, 1920; s. Richard and Margaret (Kelly); B.A., Notre Dame U. 1943; M.S. Ed., St. Bonaventure U. 1953; D. Ed., U. of Mont. 1958. Ordained for dioc. of Helena April 2, 1949. Dioc. supv. of schs., Helena Dioc. 1958-62; pres. of Carroll Coll. 1962-69; priests' sen., Helena Dic. 1970-71; pastor of St. Peter Parish, Anaconda Mont.; curr. pres., coll. of Great Falls. Mem., Bd. of dir. - Red Broso pub. lib., United Way, Miracle Mile, chmbr of comm. 1971-; bd. of dir. Helena Kiwanis clb. 1965-69, Carroll Coll. st. bd. of ed. and reg. 1971-74. Awds., Notre Dame Man of Yr. 1965, Phi Delta Kappa, Delta Epsilon Sigma, NCEA Elks Kiwanis, dioc. of Helena. Author: Discipline Concepts in Education, 1964. A: 3500 11th Av So #25, Great Falls MT 59405

BROWN, ARTHUR W.; educator; b. Sheshequin, PA. April 20, 1917; s. Arthur L. and Helen E. (Leclair) B.; B.A., U. Scranton 1937, M.A., Cornell U. 1938-; Ph.D., Syracuse U. 1950; LH.D., U. Scranton 1965; LL.D. Hofstra U. 1966; wed Dorothy C. Johnston, Sept. 17, 1938; ch.-Anne, Margaret, Michael, Patricia, Arthur, Thomas, Mary, Deborah. Prof. Eng., Syracuse U. 1946-63 Adelphi U. 1963-67; pres., Adelphi U. 1965-67; v. pres., Fordham U. 1967-69; pres., Marygrove Coll. 1969-72; Dean, Sch. Lib. Arts & Sci., Baruch Coll. Bd. dir. St. Eliz. Hosp., Utica NY 1961-63; trustee Molloy Coll. 1971-73; bd. dir. St. Paul's Sch., Garden City, NY 1972-73; mem. Cath. Comm. on Intellectual & Cultural Affairs 1965-. Mem., Mich. Fdn. Priv. Coll. 1969-72, Empire St. Fdn. 1965-67; AAUP; M.L.A.. Author: Always Young for Liberty, 1956; William Ellery Channing, 1961; Margaret Fuller, 1963; co-editor World Leaders. A: 120 Harrow Lane, Manhasset NY 11030

BROWN, REV. BONAVENTURE A.(O.F.M.); b. Brooklyn NY, Sept. 1, 1913; s. Herbert and Margaret (Smith) B.; educ. Cath. Coll. Brooklyn; B.A., St. Bonaventure U.; S.T.L., Cath. U. Am. 1946, S.T.D., 1948. Ordained in Franciscan Order June 9, 1941. Prof. theol. St. Bonaventure U. 1948-54; v. rector and prof. Christ King Sem., 1951-54; prof. Franciscan Inst. 1949-58; mng. ed., Franciscan Studies 1948-58; prof. Faculdade Goiania, Brazil, 1958-61; theol., Rosary Hill Coll. 1961-63; philos. St. Thomas More Ctr., U.S.C. 1966; curr. campus minister dir., dioc. Charleston, S.C., Amer. Security Coun. 1973- ; Pont. relig. consultor 1974- . K.C.; Priest's Senate. Author: Franciscan Theologians 16th and 17th c.; contbr. to Cath. Ency. and Franciscan studies. A: 1610 Green, Columbia SC 29201

BROWN, MOST REV. CHARLES A. (M.M.); b. NYC, Aug. 20, 1919; ordained, Maryknoll, June 9, 1946; consec. titluar bishop of Vallis and auxil. of Santa Cruz, Bolivia, March 27, 1957. A: Casilla 615, Cochambamba, Bolivia

BROWN, CLIFFORD EUGENE, investment; b. Pittsburgh PA, June 1, 1924; s. Frank E. and Mary (Joyce) B.; B.S., Duquesne U. 1947; M.B.A., St. Louis U. 1957; wed Carol L. Rueckel, Dec. 26, 1960; ch.-Stephen, Matthew, Margaret. With Bachrach Sanderbeck & Co., Pittsburgh 1947-51; mem. econ. faculty, Loyola Coll., Balt. 1957-58; exec. v. pres., Federated Rsch. Corp., Pittsburgh 1958-65, pres. 1965-. Mem. adv. bd. Mt. Mercy Coll., Pittsburgh; Am. Inst. C.P.A.'s. A: 906 Amberson Av, Pittsburgh PA 15232

BROWN, EDMUND G., JR., gov. California; b. San Francisco, April 7, 1938; s. Edmund G. and Bernice B.; educ. Sacred Heart Novitiate, Cal. 1956-60; B.A., U. Cal. 1961; J.D. Yale Law Sch. 1964. Secy. of State, Cal. 1971-74; lawyer with L.A. Law firm 1966; rsch. atty., Cal. Supreme Ct. 1964-65. Trustee, L.A. Community Coll. 1969-70. A: Governor's Office State Capital, Sacramento CA 95814

BROWN, EDMUND GERALD, lawyer; b. San Francisco CA, April 21, 1905; s. Edmund Joseph and Ida (Schuckman) B.; educ. Lowell HS, U. of Calif. Ext., LL.B. S.F. Coll. of Law 1927; admitted to Calif. bar 1927; wed Bernice Layne, of S.G., Oct. 30, 1930; ch.- Barbara (Mrs. Casey), Cynthia (Mrs. Kelly), Edmund G., Jr., Kathleen. Pvt. practice of law, 1927-43; elected dist. atty., City & Co. of S.F., 1943, 1947, atty. gen. of Calif. 1950, 1954, gov. of Calif. 1959-66; LL.D. U. of S.F. 1959, Santa Clara U. 1961; mem. Ball, Hunt, Hart, Brown & Baerwitz . A: 450 N Roxbury Dr, Beverly Hills CA 90210

BROWN, REV. FRANCIS, editor; b. Uniontown PA. June 28, 1916; s. Henry Bernard and Wilma Margaret (Tormay) B.; St. Vincent Coll. 1936-40, St. Vincent Sem. 1940-43; B.A., M.A. Cath. U. Am. 1945-46; J.C.B., St. Thomas' Sem. 1956; Steubenville. Ordained Dec. 18, 1943. Pastor, Annunciation ch. Mingo Jct., OH; news ed., ed., Steubenville Register 1946-69; assoc. ed., Nat'l. Reg. 1970-71; dir. pub. reln., Nat'l. Fed. Priests' Ccls. 1971-; ed., Priests-USA 1971-. Mem. Assoc. of Chgo. Priests; Letterman of Yr. St. Vincent Coll., Latrobe, PA 1967. Author articles in Cath. pub. A: 500 E 33rd st Apt 210, Chicago IL 60616

BROWN, REV. HOWARD J., dioc. dir. rel. ed.; b. Oct. 25; s. Howard and Irene (LaFreniere) B.; B.A. No. Mich. U. 1948; M.A. Mont.St. U. 1951; Dipl. de La Sorbonne 1954; S.T.B., Cath. U. Am. 1961; M.R.E. Seattle U. 1971. Ordained for dioc. Marquette June 3, 1961. Tchr. Newberry HS, Mich. 1948-49; Ishpeming HS, 1949-56; Bishop Baraga HS, 1961; assoc. pastor, St. Christopher ch., 1961-62; Holy Name HS, 1962-63; chapl., St. Francis Hosp. 1962-63; assoc. pastor, St. John the Baptist, Marquette, 1963-64; exec. secy., Bishop Baraga Assn., 1963-; Ed., Baraga Bulletin, 1963-73; assoc. pastor, St. Paul's, Negaunee 1964-65; supt. of Bishop Baraga HS 1965-68; chapl., Sr. of St. Paul de Chartes Motherhouse 1965-72; dir. of Rel. Ed., dioc. of Marquette 1968-. A: 202 W Case St, Negaunee MI 49866

BROWN, JAMES FRANCIS; b. Wichita Falls TX, Aug. 25, 1924; s. Charles E. and Theresa (Trinkley) Brown; educ. Hardin Jr. Coll. 1941-43; Hunter Coll. 1944, Okla. A. and M. Coll. 1945; B.A. U. Colo. 1947. With claims dept. Employers Casualty Co. 1943-44; ct. reporter, owner, operator, reporting services, Wichita Falls, Tex. 1950-. Bd. dirs. CCD 1959-; tchr. retarded ch.-1961-64, tchr. deaf ch. 1962-63, Natl. secy. dir. Ccl. Retarded Ch. 1962-63; fdr, exec. secy. Wichita Falls Eye Bank 1960-65; dir. Cath. Charities. WAVES 1944-46. Outstanding serv. awd. Kiwanis 1963; Humanitarian awd. A.R.C. 1964. H: 612 Van Buren St, Wichita Falls TX 76301 O: Oil and Gas Bldg, Wichita Falls TX 76301

BROWN, RT. REV. MSGR. JAMES NISBET; b. San Francisco CA, Aug. 23, 1907; s. William J. and Adeline E. (Nisbet) B.; A.B., U. Cal. 1930; A.B., St. Patrick Sem., 1936; Ph.D., Cath. U. Am. 1940; Ordained at San Francisco June 6, 1936, Curate, St. Kevin ch., S.F., 1936; St. Patrick ch. and San Jose State Tchrs Coll. Newman Club, 1936-37; asst. supt. of schs., S.F. Archdioc., 1940-42, 1946-48; supt. 1948-57; domestic prelate, 1954; pastor, St. Leo ch., San Jose, 1957-63; St. Gregory ch., 1963-; capt. chapl., USA, 1942-45. Hon. LL.D. U. San Francisco 1955. A: 140 28th Av, San Mateo CA 94403

BROWN, JOHN L., educ.; b. Ilion NY, April 29, 1914; s. Leslie B. and Katherine (Lackey) B.; B.A., Hamilton Coll., Clinton, NY 1935; M.A., Cath. U. Am. 1936, Ph.D. 1939; studied Ecole des Chartes, Paris; U. Paris 1937-38. Wed Simone Yvette L'Evesque, Aug. 25, 1941; ch.- Michel-Simon, John-Halit. Office of Strategic Serv. 1943-45; European ed., Houghton-Mifflin Co.; corresp., N.Y. Times 1945-50; Dir. Info. Div. Marshall Plan Mission to France, Econ, Coop. Admin.; foreign service officer, Dept. State; cultural attache, Paris, Brussels, Rome 1950-62; Instr. french, spanish, Cath. U. Am. 1939-42; fellow, Ctr. for Adv. Studies, Wesleyan U. 1962-63; counselor for cultural and ed. affairs, Am. Embassy, Mexico 1964-68; visiting prof. humanities, U. Louisville 1966-67; lectr., Natl. U. Mexico 1965-68; visit. lectr., Inst. Catholique, Paris and Univs. of Laval, McGill, Montreal, Toronto (Canada) 1969-71; visiting prof., Harvard U. 1973; prof. comparative lit. and french, Cath. U. Am. 1968-. Mem., Cath. Comm. on Intellectual and Cultural Affairs; Phi Beta Kappa, Syndicat des critiques (Paris); Dante Soc.; Fgn. Serv. Soc.; Assn. Intl. des Critiques Litteraires, v. pres. Author: The Methodus of Jean Bodin, 1939; Panorama de la litterature contemporaine aux Etats-Unis, 1954 for which he received the Grand Prix de la critique, Paris on its appearance and which has subsequently been translated into 5 languages. A: 3024 Tilden St, NW, Washington DC 20008

BROWN, LeROY, ed. dir.; b. Sept. 7, 1913; s. Jay Sebastian and Carolyn Matilda (Hellmund) B.; B.Ed., U. Wis. 1936; M. Ed., U. Minn.1954; wed Dorothy Leona Brys, June 17, 1937; ch.-Margaret, Charles, Mary. Wis. pub. HS 1936-44. St. Thomas Acad. 1944-62, Minn. Cath. Ed. assn. 1962-70; Minn. Cath. Conf., Dir. Ed. Dept. 1970-; Title II St. Adv. Ccl., Chamber of Commerce; Citizens for Ed. Freedom, reg

lobbyist, Minn. Cath. Conf. Mem. Midway Sierra Club, Natl. Cath. Ed. Assn; Chief Admin. of Cath. Ed. Minn. Ed. Assn. Serv. awd. St. Thomas Acad. 1961, Distinguished Serv. awd. Mem. ch. of Commerce 1971, Distinguished Serv. awd. Ctz. of St. Cloud 1974; A: 145 University Av, St. Paul MN 55103

BROWN, MARGUERITE ADAMS, librarian; b. Spokane WA, Aug. 7, 1920; d. Alphonsus Wade and Johanna (Endres) Adams; B.A. magna cum laude, Holy Names Coll., Spokane 1942; U. Fla.; Fla. State U., Fla. Tech. U.; wed James D. Brown, July 28, 1951; Ch.- Gretchen Marie, Thomas James. Elem. sch. tchr., Battle Ground, Wash. 1942-45; high sch. English tchr., Marcus, Wash. 1945-46; tchr. elem. edn., Anchorage 1946-53; audiovisual lib. Whispering Hills Elem. Sch., Titusville Fla. 1963-. Bd. dirs. Dioc. Ccl. Cath. Women 1966; Girl of Yr., Beta Sigma Phi, Anchorage 1952. Mem. AAUW; A.L.A.; C.O.F; St. Teresa's Cath. Woman's Club (pres. 1964-66). H: 403 Camellia Av, Titusville FL 32780 O: 800 Lane Av, Titusville FL 32780

BROWN, MARTHA BURNS, government; b. Natchez MS, Feb. 26, 1924; d. Robert Emmett and Lena Lucille (Stier) Burns; wed Jack Hery Brown, Feb. 19, 1944 (dec. 1964); ch.-JoAnn, Jackie. Secy., Armstrong Tire & Rubber Co., Natchez 1942-44; clk., Office of Sheriff, Natchez 1948-52; city clk., City of Natchez 1968- . H: 202 Gayosa Av, Natchez MS 39120 O: PO Box 1185, Natchez MS 39120

BROWN, MARY LORETTA THERESE, author ; b. NYC, d. John J. and Caecilia (Reynolds) Brown; educ. Blessed Sacrament Acad., Goshen, NY.; Columbia Account exec., publicity and pub. relations dir. Harriet Hubbard Ayer 1946-54; account exec. Hill & Knowlton Inc. NYC 1954-60, women's dir. 1960-67-. Author short stories, poetry, book revs.; cons. com. for 300th Anniversary Celebration City NY 1965; Recipient gold key City NY 1965; named Woman of Month, Sign mag. 1967. Author: Angela in Public Relations, 1965; The Gift, 1968 (St. Thomas More awd. 1969); Gems for the Taking, 1971. H: 1025 Park Av, New York City 10028, O: 150 E 42d St, New York City 10017

BROWN, PETER CAMPBELL, lawyer; b. Brooklyn NY, Aug. 12, 1913; s. Peter P. and Ellen (Campbell) B.; A.B. Fordham U. 1935, LL.B. 1938; hon. LL.D. St. Bonaventure U. 1951; wed Joan Gallagher, June 8, 1943; ch.- Peter C., Patricia, Thomas, Michael, Robert. Asst. US Atty., E Dist. of NY 1946-47; 1st asst. crim. div., US Dept. of Justice 1946-48; exec. asst. to US Atty. Gen. 1948, spl. asst. 1949-50; actg. chmn., Subversive Activ. Control Bd. 1951, chmn. 1952-53; comnr. of investig., City of NY 1954; corpn. counsel NYC 1955-58; mem. Manning, Hollinger & Shea, 1958-64, Brown, Carlino & Emmanuel, since 1965. Kt. of Malta, Kt. of Holy Sepulchre. Pvt. to maj. USA 1942-45 (6 Battle Stars). Mem. Cardinal's Comm. of Laity, Friendly Sons of St. Patrick, V.F.W., Am. Legion, F. Am. Coll. of Trial Lawyers, A.B.A., Cath. Lawyers Guild; clubs Manhattan, Pelham Country, Army & Navy, Pinnacle, etc. Dem. H: 29 Witherbee Av, Pelham Manor NY 10803 O: 90 Park Av, New York City NY 10016

BROWN, REV. RAYMOND E. (S.S.), biblical scholar; b. NYC, May 22, 1928. St. Chas. Coll., Catonsville, Md. 1945-46; B.A., Cath. U. Am. 1948, M.A. 1949; Pont. Gregorian U. , Rome, 1949-50, S.T.B., St. Mary's Sem., Baltimore, 1951, S.T.L. 1953, S.T.D. 1955; Ph.D., Johns Hopkins U., Baltimore, 1958; S.S.B., Pont. Bibl. Comm., Rome, 1959, S.S.L. 1963. Ordained May 23, 1953 in Soc. of St. Sulpice. F. Am. Schs. of Oriental Rsch., Jerusalem, 1958-59, preparing concordance unpubl. Dead Sea Scrolls; trustee 1962-63. Prof. Sacred Script., St. Mary's Sem. , Baltimore, 1959-71; Auburn prof. of bibl. studies, Union Theol. Sem. 1971-. First Cath. to address Faith and Order Conf., WCC, Montreal 1963; only Am. Cath. mem., jt. RC/WCC comm. on apostolicity & Catholicity, 1967-68; mem. natl. comm. for theol. discussions RCC/Lutheran Chs. of US, 1965-74. consultor, Vat. Secretariat for Christian Unity, 1968-73. Only am. mem. of Roman Pont. Bibl. Comm. 1972-. Guest lectr. numerous US and foreign Univs., RC and Prot. Author: NT Essays 1965, publ. 1968; the Gospel According to John (Anchor Bible ser., 2 vols., 1966, 1970; Nath. Cath. Book & Christopher awds. for vol. 2), Jesus God & Man, 1967, Jerome Bibl. Commentary (co-ed., 1968; Natl. Cath. Book awd. 1969), Priest & Bishop: Biblical Reflections, 1970, The Virginal Conception and Bodily Resurrection, 1973 (Natl. Cath. Book awd.) 6 shorter works; numerous articles in bibl., theol. & other journals. Mem. ed. bds. Cath. Bibl. Quarterly, Journal of Bibl. Lit., NT Studies. Phi Beta Kappa, Catholic Bibl. Assn. (v. pres. 1962-63, pres. 1971-72), Soc. of Bibl. Lit. , Am. Theol. Soc., Card. Spellman Awd. (Cath. Theol. Soc. of Am.) 1971, hon. degs. : Edinburgh, Scotland 1972, Uppsala, Sweden 1974; DePaul, Chicago 1974. A: Union Theological Seminary 3041 Broadway, New York City NY 10027

BROWN, REV. STEPHEN F. (O.F.M.); b. Phila. PA, March 8, 1933; B.A., St. Bonaventure U. 1955, M.A. 1959; Ph.L., U. Louvain 1964, Ph.D. 1965. Lectr. philos., Siena Coll., NY 1959-61; asst. prof., St. Bonaventure U. 1965-67, assoc. prof. philos., Dir. Medieval philos., Franciscan Inst. 1967- . Contbr. articles in field to Franciscan jours. A: St. Bonaventure U, St Bonaventure NY 14778

BROWN, VINCENT MURRAY, lawyer; b. Bradford PA, Aug. 24, 1930; s. James Vincent and Jeanie Small (Murray) B.; A.B. cum laude, Georgetown U. 1952, M.A. 1954, J.D. 1957, LL.M. 1960; wed Mary Beatrice Mark, Dec. 27, 1950; ch.-James Vincent, Vincent Mark, Lauretta Jean, William Thomas. Admitted to DC, Md. bars 1957. Pvt. practice law, WDC 1957- ; assoc. firm, Brown, Williams & Esparolini 1959-62; with Natl. Petroleum Ccl., WDC 1951- , asst. secy. treas. 1961-62; secy. treas. 1963-69, exec. dir. 1970- . 1st v. pres., Tidewater Broadcasting Inc. 1966-; Bd. dirs. St. Alden Sch., WDC 1963-68, pres. 1965-67. In USMCR 1948-50. Mem. Am. Bar Assn.; Takoma-Langley Jr. Ch. of C. (pres. 1958-59, 1960-62); Delta Theta Phi. A: 3700 Northampton St, Washington DC 20015

BROWN, BROTHER WILLIAM J. (F.S.C.), exec. secy.; b. Pittsburgh PA Dec. 25, 1931; s. William John and Mary Loretta (Ryan) B.; B.A. La Salle Coll. 1953; M.A. La Salle Coll. 1954; M.Ed., Temple U. 1965; Professed in Christian Brothers Sept. 8, 1950. HS Tchr., dept. chmn. 1954-64, HS v. pres. 1964-72, Exec. secy. Natl. Assn. of Rel. Brothers 1972- . Mem. Washington archdioc. bd. 1967-72; mem. Natl. Cath., Ed. Assn. Author of many articles on educ. topics. A: 1213 Clover St, Philadelphia PA 19107

BROWNE, FRANCIS C., attorney; b. Cleveland OH, Jan. 22, 1915; s. William H. and Anna (Ginley) B.; wed. Elizabeth Ann Cullen, July 3, 1937; ch.- Richard C., James F., Barbara A., Martha L., David F. Partner in Browne, Beveridge, DeGrandi and Kline. Mem. Holy Name Soc.; K of C; tres., St. Thomas More Soc. Am.; secy., Laymen's Retreat League. A: 4936 Western Av, Washington DC 20016

BROWNFIELD, ROD, editor; b. Iola KS, June 12, 1927; s. Maro Burke and Mary Helen (MacDonald) B.; B.S., U. Cal.,

Los Angeles; wed Jannet Marcelle Bertrand Oct. 6, 1956; ch. - Matthew, Mark, Michael, Daniel, Andrew, Mary Kay, Ann Terese. Feature Writer, reporter, The Tidings 1955-62; ed., Witness Jr. High 1964-67; ed., Catechist 1967-73, 1975; curr. editorial dir., rel. ed., Pflaum Pub. Author: First Things: 1973; Teaching Religion (ed.), 1974. H: 4725 Renwood Dr, Dayton OH 45429 O: Catechist-2285 Arbor Blvd., Dayton OH 45439

BROWNLEE, DOROTHEA ALICE B., banker; b. Blue Earth MN, Sept. 20, 1916; d. Nicholas and Emily (Ehrhardt) B.; educ. Mankato State Coll. 1940; wed Marvin Kenneth Brownlee, Sept. 20, 1941; ch.-Ruth, Kathleen. Tchr. Faribault Count, Minn. 1935-39, Freeborn County, Minn. 1939-42; tchr., Sts. Peter and Paul sch., Blue Earth 1961-62, secy. bd. ed. 1968- ; secy., M.K. Brownlee Ins. Agy., Blue Earth 1941-61, mgr. 1963-67; asst. mgr. ins., asst. cashier ins., First Natl. Bank of Blue Earth 1967- . Mem. Blue Earth Library Bd. 1970- . Women of Achievement awd. Blue Earth 1967. Mem. Cath. Daus. Am. (grad regent 1955-57). H: 520 S Main St, Blue Earth MN 56013 O: 306 S Main St, Blue Earth MN 56013

BRUDERLE, CHARLES P., univ. dean; b. Brooklyn NY, April 3, 1917; s. William and Mary (Shafer) B.; B.A., New York U. 1941; M.A., Georgetown U. 1948; wed Edith T. Holmes, April 4, 1943; ch.- Thomas, Gerard, Peter, Rosemary, Elizabeth, Louise. Dean, University coll., Villanova U. Chmn., bd. of trustees, Manor Jr. Coll., Jenkintown Penn.; police civil serv. comm., Haverford Penn. 1972-. Assn. of Continuing Higher Ed.; Adult Ed. Assn. of USA; NCEA; Adult Educ. Ccl. of Phila.; Penn. Assn. of Adult Ed. Phi Beta Kappa, NYU 1952. A: 547 Strathmore Rd, Havertown PA 19083

BRUDERMAN, JOHN M., bus. executive; b. Brooklyn NY, Oct. 17, 1914; s. Philip and Rosa (Flachs) B.; wed Catherine H. Barr, May 15, 1937; ch.-John Jr., Thomas, Richard, Robert, William, Catherine Mary. pres., Providential, Ltd.; pres., John M. Bruderman & Co. Inc. 1964-75; pres., Cath. Union of the Sick in Am.; pres., The Robert Brunner Fdn. Bishop's Comm. of Laity for Cath. Char. 1958-66; St. Mary's Par. Tch. Ccl., Manhasset, Roslyn, NY 1956-73, finance comm. 1975-. Analysts, New York Soc. Secty.; analyst, Chartered Finan.; past pres., Brookville Country Club, Glenhead, NY. Mem. Brookville Country Clb.; Broad Street Club 1948-75. Awarded Degree Chartered Finan. Analyst 1964. A: 15 Boxwood Lane East Hills NY 11577

BRUEGGEMAN, REV. EDWARD B. (S.J.), educator; b. June 26, 1910; s. Henry and Rose Brueggeman; M.A., Xavier U 1933; Ph.L., Sorbonne, Ph. L. 1928; S.T.L., Enghien, Belgium; S.T.D., Gregorian U 1943. Professed in Jesuits of the Chicago Privince, August 15, 1945; ordained June 21, 1941. Taught. theol., St. Mary of Lake Sem., Mundelein, Ill.; chmn. theol., Xavier U 1963-70; prof. theol., Xavier U, Cin. Oh. 1970-. Pres., U. Senate; pres., AAUP, Xavier; coord. weekly TV show, Dialogue 1967-; priest sen., Diocese of Cincinnati; chmn., Natl. Conf. of Christians and Jews; dir., Ecumenical House on Xavier campus. Chmn., Ecumen. Organ. of Clergy of Cincinnati. Mem., Cath. Broadcasters of Am.; numerous Cath. soc. of theol., bibl., liturgists, etc. Awds., Cath. of Yr., Tchr. of Yr., Xavier (3 times); Outstdg. Educator of Am. 1972,73,74. Author of numerous articles in Am. and European Cath. theol. rev. A: Xavier University, Schott Bldg Victory Pky Cincinnati, OH 45207

BRUEMMER, MARY ADELE, coll. admin.; b. Madison IL, Feb. 26, 1920; d. Ignatius George and Adele M. (Bergrath) Bruemmer; A.B. in Ed. St. Louis U. 1938-42, M.Ed. 1960. Dir. Cath. Youth Orgns., Springfield, Ill. 1943-48; continuity dept. Radio Sta. WCVS. 1948-53; dir. publicity Lincoln Library. 1953-55; dir. adult ed. dept. Springfield Coll. Ill. 1955-56; dir. Marguerite Hall, St. Louis U 1956-59, dir. women's housing 1959-67, dean of women 1967-.A: 300 Mansion House Center, St Louis MO 63102

BRUGGEMAN, RAYMOND WM., engr.; b. Decatur Co. KS, Jan.10, 1922; s. Henry and Anna (Stegeman) B.; B.S. in chem. engr., U. Kans. 1947; wed Catherine Dempewolf, Sept. 9, 1947; ch.-Wm., Constance, Douglas, David, Catherine, Gregory. Asst. city engr., El Dorado, KS, 1947-51; city engr., Chamute, KS 1951-52, Parsons, KS 1952-55, Hutchinson, KS 1955-62, city mgr., 1962- . USAAF, 1943-46; Am. Legion, K of C, Rotary. A: 125 E Av B, Hutchinson KS 67501.

BRUGGER, JOHN EDWARD, chemist; b. Erie PA, Sept. 3,1923; s. Edward and Dorothy (Demuling) B.; B.S., Gannon Coll. 1945; M.S., Penn. State U. 1946; Ph.D. U. Chicago 1954. Instr., Gannon Coll., 1946-48; rsch., Inst. Radio-biol., U. of Chicago 1952-57; chemist, Labs. for Applied Scis., 1957-63; phys. chemist, Argonne Natl. Lab., 1963-. In AUS, 1943-45. Mem. Am. Chem. Soc., AAUP, Sigma X; Nuclear Soc. H: 7337 S. Shore Dr, Chicago IL 60649, O: Gen Div Natl Lab, Argonne IL 60440

BRUMLEVE, SISTER BARBARA (S.S.N.D.), coll. pres.; b. Teutopolis IL, Nov 22, 1938; d. Richard Henry and Leona Mary (Hoedebecke) B.; A.B. magna cum laude, Notre Dame Coll., St. Louis, Mo. 1960, M.A. 1966, Ph.D. 1969. Professed in School Sisters of Notre Dame, St. Louis Province 1958. Tchr., St. Bernadette Elem. Sch. St. Louis 1960-62, Mater Dei HS Breese, Ill. Instr. Notre Dame Coll. 1968, apptd. pres. Dec. 15, 1972. Prov. coord. Ed. Conf. for S.S.N.D. 1972-76; mem. prov. chap. 1973-75. Mem. Adv. Com., Family and Children's Serv. SW Dist. v. chmn. 1974-75; Lema. C.T. Adv. Com. (secy. 1973, com. chmn. 1973). Mem. Gtr. St. Louis Ccl. of tchrs. of Eng. 1968-73 (treas. 1971-72, v. pres. 1972-73); Mo. Assn. of tchrs. of Eng. 1968-73; Natl. Ccl. tchrs. of Eng. 1968-73. Outstanding Educator awd. 1971. Author: Permanence and Change in the Poetry of Robert Lowell, Texas Studies in Literature and Language; contbr. articles in numerous publ. A: 320 East Ripa Av, St. Louis MO 63125

BRUMMEL, REV. MARK J. (C.M.F.), editor; b. Chicago IL, Oct. 28, 1933; s. Anthony W. and Mary (Helmreich) B.; educ. Loyala U.; B.A., Cath. U. Am. 1956, S.T.L. 1961, M.S. in L.S. 1964. Professed in Claretians July 16, 1952; ordained June 10, 1960. Tchr., libr. , St. Jude's Sem. 1961-70; assoc. ed., US Cath., Claretian Publns. 1970-72; ed., Today 1970-71; curr. ed., US Cath. Mem. : Prov. ccl. Claretians' eastern prov. 1972-; mem. exec. board of natl. fed. of priests ccls. 1975-76; dir., Natl. Shrine of St. Jude 1970-; exec. bd. Chgo. priests sen. 1971-72; Vicar Provincial 1975-. Mem. : Cath. Press Assn.; Assoc. Church Press interchurch features Cath. lib. Assn.; Assoc. of Chgo. priests. Claretians' Eastern Prov. A: 221 W Madison St, Chicago IL 60606

BRUNINI, ALEX J., lawyer; b. Vicksburg MS; s. John B. and Blanche (Stein) B.; educ. A.B., Georgetown U., LL.B.; Engaged in law practice, Vicksburg. Kt. of St. Gregory, 1950. A: 1st Natl Bank & Trust Co Bldg, Vicksburg MS 39181.

BRUNINI, JOHN GILLAND, editor, poet; b. Vicksburg MS, Oct. 1, 1899; s. John B. and Blanche (Stein) B.; educ. St. Aloysius Coll., Vicksburg; A.B., Georgetown 1919, hon. M.A. 1939. Editor, Spirit 1934-69; exec. dir. Cath. Poetry Soc. 1932-69; treas. Schola Cantorum of NY, 1958-60, v.p. since 1960; hon. D.Litt., Cath. U. Am. 1959; newsp. reporter in NYC, 1924-28; staff, Commonweal., 1928-31; foreman, Spec. Fed. Grd. Jury, investigating espionage and subversiveness, 1949-51; v.p. Cath. Renascense Soc., 1950- 52; exec. dir., Lotos Club, 1954-74. Hon. LL.D. H. Cross Coll. 1955; author: Mysteries of the Rosary, 1932; From the Four Winds, ed. 1939; Drink from the Rock, ed. 1944; Whereon to Stand, 1946; revised, 1975; Return to Poetry, ed. 1947; From One Word, ed. 1950; Days of a Hireling, 1951; Short Stories of Our Century by Cath. Authors, jt. ed. 1949; Gold Medal Teas. of Amer. Verse, ed. 1953; Sealed Unto the Day, ed. 1955; L.H.D. Cath. U. Am. 1959; ret. 1969. A: 1339 York Av, New York City 10021

BRUNINI, MOST REVEREND JOSEPH BERNARD; b. Vicksburg MS, July 24, 1909; s. John B. and Blanche (Stein) B.; educ. St. Francis Xavier Acad., St. Aloysius HS, Vicksburg; A.B., Georgetown 1930; S.T.B. Propaganda U., 1931; J.C.D., Cath. U. Am., 1937. Ordained, Rome, Dec. 5, 1933. Curate, St. Mary's Cathedral, 1937, rector 1943-44; Priv. chamb., 1944; protonotary apos., 1954; chancellor 1941-51, vicar gen., 1951-56; dom. prel., 1948; consecrated aux. bishop. Natchez Jackson Dioc., Jan. 29, 1957, apos. adm. 1966-67, bishop, 1967-. A: P O Box 2248, Jackson MS 39205

BRUNS, REV. J. EDGAR,, seminary pres.; b. Islip NY; Aug. 2, 1923; s. Joseph and Alice (Hooper) B.; B.A., Holy Cross Coll. and St. Joseph's Dunwoodie NY 1945; S.T.B., Pont. Gregorian U., Rome 1948, S.T.L. 1949, S.T.D. 1951; S.S.B. Pont. Inst. of Biblical Studies 1952; S.S.L. 1953; M.A., St. Joseph's Sem. 1953. Ordained for dioc. of NY Dec. 18, 1948. Lect. and asst. prof., St. John's U. NY 1955-62; assoc. to full prof., St. Michael's Coll., U. Toronto 1962-75; dir., Inst. of Christian Thought 1969-74; pres., Notre Dame Sem., N.O. Soc. of Biblical Lit.; Am. Acad. of Relig.; Cath. Biblical Assn.; Cath. Theol. Soc.; Canadian Soc. of Biblical Studies; Soc. of the Cinc. Canada Ccl. Fellowship 1973. Author: Hear His Voice Today, 1963; The Art and Thought of John, 1969; The Christian Buddhism of St. John, 1971; God as Woman, Woman as God, 1973; The Forbidden Gospel; chpt. in books; articles in variety of scholarly journals and studies. A: 2901 S Carrollton Av, New Orleans LA 70118

BRUSCH, CHARLES ARMANO; b. Troy NY, Jan. 7, 1908; s. Anthony and Mary (Boscia) B.; B.S., St. Lawrence U. 1934; M.D., Tufts U. Med. Sch., Medford Mass. 1934; wed Margaret Lynch, June 29, 1933; ch.- John, Mary. Intern, Mercy Hosp., Springfield Mass; prac. gen. med.; co-fndr. Brusch Med. Center 1950; pres., treas., med. dir., Brusch Med. Ctr.; staff physician Cambridge Hosp., Central Hosp., Kenmore Hosp., Sancta Maria Hosp. Dir., N. Cambridge Coop. Bank; Adv. bd., Am. Assn. of Cath. Youth Guidance; adv. bd., Soc. of Scientoloty; chmn., bd. of trustees, Public Health-Welfare Hosp. Mem.: AMA; Cambridge Med. Improvement Soc.; Mass. Fed. of Phy.; Am. Assn. of Clinical Counselors; Natl. Gastroenterology Soc.; Royal Acad. of Med.; Rescue, Inc.; Am. Acad. of Polit. and Soc. Sci.; C. of C.; Elks; K of C; Knights of Malta. Ach.: built Infant of Prague chapel, Brookline NH; fndr. 1st prepaid med. plan, Electrical Union 103, Cambridge 1955; 1st commercial inj., polio vaccine in US; est. 1st clinic in Mass to conduct acupuncture rsch. conferred Star of Solidarity by Italian Rep.; Shamrock Charitable Soc. Man of the Year 1969; Dante Alghieri Soc. Man of the Year 1966; listed: Natl. Soc. Dir., Wisdom Soc., Italian Literary Soc. Publ. several articles rel. to pharmacology. A: 831 Mass Av, Cambridge MA 02139

BRUST, MOST REV. LEO J., bishop; b. St. Francis WI, Jan. 7, 1916. Educ. St. Francis Sem., Milw.; Canisianum, Innsbruck, Austria; Cath. U. Am. Ordained May 30, 1942. Apptd. titl. bp. of Suelli & aux. bp. of Milw., Aug. 22, 1969; cons. Oct. 16, 1969. A: 2604 N Swan Blvd, Wauwatosa WI 53226

BRYANT, CAROLE MARIE, nursing sch. dir.; b. Hubbard OH, Jan. 17, 1935; d. Joseph A. and Theresa (Tucciarone) Mattinat, educ. Georgetown U. Sch Nursing; M.Ed., Okla. U. 1971. Nurse, St. Elizabeth Hosp., Yast, Ohio 1957-59; ped. ofc. nurse 1957-61; Mercy Hosp. Sch. Nrsng 1961-64; curr. dir. St. Anthony Hosp. Sch. Nrsng., Okla City 1964-, Former Girl Scout ldr. 1970-73.; PTA; Parish CCD tchr., Mem. Adm. Nurses Assn.; Okla. St. Nurses Assn., N.L.N.; Okla. League for Nurses. H: 3008 N Glen Oak Dr, Midwest City OK 73110, O: St Anthony Hospital School of Nursing, 601 NW 9th St, Oklahoma City OK 73102

BRYCE, SISTER MARY CHARLES (O.S.B.), educator; b. July 14, 1916; d. Charles and Irene (Brennan) B; A.B., Benedictine Hts. Coll. 1946; M.A. Cath. U. Am. 1960; grad. studies: U. Notre Dame; Ph.D., Cath. U. Am. 1970; post doct. studies, Union Theol. Sem., NY. Professed in Sisters of St. Benedict June 1944. Sub-prioress, Tulsa 1955-59; prof. Benedictine Hts. Coll. 1960-63; curr. assoc. prof., rel. and rel. ed., Cath. U. Am. U.S. del. to intl. Catechetical Cong., Rome 1971; mem. SW Am. Indian Assn; Coll. Theol. Soc.; Rel. Ed. Assn.; Assn. of Prof. and Rschr. in Rel. Ed. Guest Lecturer at Mater Dei Inst., Dublin 1972; chmn., rel. ed. com., Dioc. of Okla. City, 1960-62; Guest lectr., Newman Theol. Coll., Edmonton, Alberta, 1974; bd. mem., Liturgical Conf. 1971-75. Author: Come Let Us Eat and First Communion, 1973; numerous articles on catechetics and rel. ed. A: Catholic U America Box 14, Washington DC 20064

BRYCE, REV. PHILIP V.A., cathedral rector; b. Tulsa OK, March 31, 1928; s. Charles and Irene (Brennan) B.; educ., St. Francis Sem., Oka. City; Cardinal Glennon Coll., St. Louis; St. John Sem., San Antonio; Assumption Sem., San Antonio; ordained May 11, 1955. Assoc. pastor, Bartlesville 1955-60; assoc. pastor, Elk City 1960 62; pastor, Altus 1962-67; pastor, St. John's McAlester and Chapl., St. Prison at McAlester 1967-69; rector, Cathed. of Our Lady of Perpetual Help, Vicar Gen. 1973-. Dir. of Okla. Migrant Min. 1962-67; penal Reform Com. 1970-74. Migrant Legis. Comm. 1963-67; Govs. Comm. on Penal Reform 1970-72. Mem., bd. of dir., Neighborhood Serv. Org.; bd. of dir., H.O.P.E.; adv. bd., St. Anthony Hosp., Okla. City. A: 3214 N Lake Ave, Oklahoma City OK 73118

BRZANA, MOST REV. STANISLAUS J., bishop b. Buffalo NY, July 1, 1917; s. Frank and Catherine (Mikosz) B.; educ. St. Luke Grad Sch., Prep. Sem., Buffalo. Major Sem., St. Bonaventure, NY,; S.T.D. Gregorian U. Rome, 1953; ordained, Buffalo June 7, 1941; Buffalo Missionary Apos., 1941-42; curate, Gowanda 1942, Jamestown, 1943; US Army chapl. 1944-46; curate, Jamestown 1946-49; dir. Cath. Info. Center 1949-50; apptd. v.-officialis, 1954, officialis 1958; domestic prelate 1959; pastor Queen of Peace Ch. 1961-; apptd. titular bishop of Cufruta and auxil. of Buffalo, May 20, 1964, consec. June 29, 1964; apptd. bishops

of Ogdensburg, Aug. 21, 1968, installed Oct. 22, 1968. A: 622 Washington St, Ogdensburg NY 13669

BRZEZINSKI, MAX B., optometry; b. Chicago IL, Aug. 15, 1908; s. Stephen and Josephine (Krzyzanowki) B.; educ. St. Mary's Coll. 1930-32; D.O., N. Ill Coll. 1940. Field repres. War Relief Services, N.C.W.C. 1943-47, Gold Crusaders Cross, Custos of Holy Land 1944, Comdr. Kts. of St. George, Bp. Dubowski 1945, Kt. of St. Gregory, Pius XII 1946, Mem.: P.R.C.U., P.N.A. Russell Sq. Civic Council (secy.)., Polish Am. Optom. Assn. (pres.), Old Settlers Assn. (secy.-treas.) S.E. Sportsmen Club, Bd. of Dir., BUSH Improvement Assoc. V.P., Italian Cath. Fed. Branch No. 114, Treasurer. H: 8357 S Shore Dr, Chicago IL 60617, O: 8808 S. Commercial Av, Chicago IL 60617

BRZOSKA, REV. ANTHONY BENEDICT (S.J.); b. Buffalo NY, Jan. 22, 1928; A.B., Woodstock Coll. 1952, Ph.L. 1953; M.A., Fordham U; S.T.L., Alma Coll. 1960; S.T.M., U. Santa Clara 1960; S.T.D., Gregorian U. 1963. Asst. Prof. rel., chmn. dept., Canisius Coll. 1963- . Vis. scholar, Union Theol. Sem., NY, summer 1965. Mem. Coll. Theol. Soc.; Cath. Theol. Soc. Am.; Jesuit Theol. Assn. A: Canisius College, Buffalo NY 14208

BUCHER, REV. PHILIP A., vicar for dioc. renewal; b. New Hamburg MO, Dec. 31, 1935; s. Philip and Caroline (Dirnberger) B.; B.A., Kenrick Sem., 1957; M.A., U. Detroit, 1969. Ordained March 18, 1961. Dioc. dir. rel. ed. 1969-74; Pres. of Priests' Senate, 1972-74; Pastor, St. Joseph, Ozark MO 1973-; Vicar, Renewal and Plan. for dioc. Springfield-Cape Girardeau, 1974-. A: 410 Landers Bldg, Springfield MO 65806

BUCKLER, WILLIAM EARL, educator; b. Loretto KY, Oct. 10, 1924; s. William and Mary (Hiestard) B.; B.A., U. Ky. 1944, M.A. 1946; Ph.D. U. Ill. 1949. With London U. and Brit. Mus. auspices Fulbright Com. and U. Ill., 1949-51; Fulbright U. of Chgo. Columbia, St. John's, 1951-52; faculty, NYU, 1953- prof. of Eng., 1961-dean Washington Sq. Coll. Arts and Scis., 1962-68; Wm. F. O'Brien Award, Card. Newman Fdn., 1967. H: 2 Horatio St, New York City 10014, O: 100 Washington Sq, New York City 10003

BUCKLEY, REV. FRANCIS J. (S.J.), admin.; b. Los Angeles, CA, Aug. 31, 1928; s. Francis J. and Elizabeth A. (Haiss) B. ; studied, U. Notre Dame 1944-45; U. Santa Clara 1945-49; B.A., Gonzaga U. 1951, M.A. 1952; S.T.L., Alma Coll 1959; S.T.M., Santa Clara U. 1959; studied, Pont. Biblical Inst., Rome 1961-63; S.T.D., Gregorian U., Rome 1964. Professed in Society of Jesus Feb. 2, 1963; ordained, June 18, 1958. Instr. , rel. , classical langs., Bellarmine Coll. Prep., San Jose 1952-55; instr. theol., U. San Francisco 1960-61, asst. prof. 1963-68, assoc. prof. 1968-72, prof. 1972-, acting chmn. 1971-73, curr. dir., grad. progs. in rel. ed., U.S.F. Consultor, Jesuit Comty. at USF 1971-73; adv. on renewal of sac. of penance, Com. on Pastoral Rsch. and Practice, NCCB 1972-75; bd. trustees, Loyola Marymount U. , Los Angeles 1974-; chaplain, St. Elizabeth's Infant Hosp., San Francisco 1964; mem., Coll. Theol. Soc., pres. 1972-74; Am. Acad. Rel.; Am. Soc. Ch. Hist.; Assn. Dirs. Grad. Rel. Ed. Progs.; Assn. of Profs. and Rschrs. in Rel. Ed.; Cath. Theol. Soc. Am.; Cath Bib. Assn.; Rel. Ed. Assn. Visiting scholar, Ctr. for Rsch. on Learning and Tchg., U. Mich 1973-74. Author of numerous books including: I Confess: The Sacrament of Penance Today, 1972; Children and God: Communion, Confession, Confirmation, 1970, 1973; co-auth., The Good News and Its Proclamation, 1968; numerous articles on sacramentology in theol. journals. A: Department of Religious Education University of San Francisco San Francisco CA 94117

BUCKLEY, JAMES L., US Senator; b. NYC, March 9, 1923; s. William F. and Aloise (Steiner) B.; B.A., Yale U. 1943; grad studies Columbia U., Yale U. Law Sch. 1949; wed Ann F. Cooley, May 1953; ch.-Peter, James, Priscilla, William, David, Andrew. Gen. practice, assoc. in firm Wiggin & Dana; v. pres. & dir., Catawba Corp., NYC 1953, extensive travel for CC's overseas ventures; organizer & pres., Borealis Exploration Ltd., mineral explor. of Canadian Arctic; mem. expdns. of N. Inst. for Agric. Rsch. to Can. Arctic, Greenland, studying ecological & biol. resources for human devel. Managed bro. Wm.'s campaign for mayor NYC 1968; cand. for US Senate 1968; elec. US Senate 1970. Conserv. Rep. Mem. Natl. Audubon Soc., Intl. Oceanog. Fdn., Natl. Wildlife Fedn., Wilderness Soc., Explorers Club. A: Senate Office Bldg, Washington DC 20510.

BUCKLEY, REV. JOHN M. (S.J.); b. NYC, July 17, 1925; A.B., Woodstock Coll. 1949, Ph.L. 1950; S.T.L., Inst. Super. Theol., Belgium 1957; S.T.D., Cath. Inst., Paris 1964. Instr. class. lang., Canisius Coll. 1950-53, Theol. 1950-59; Fordham U. 1961-62; asst. prof., St. Peter's Coll., N.J. 1962- . A: St Peter's College, Jersey City NJ 07306

BUCKLEY, JOSEPH ANTHONY; b. Syracuse NY, Dec. 8, 1934; A.B., Providence Coll. 1956; univ. scholar, U. Notre Dame 1956-57, M.A. 1958, Ph.D. 1966. Teaching fel. philos., U. Notre Dame 1957-61; asst. prof., John Carroll U. 1961-69, assoc. prof. 1969- . Mem. Am. Cath. Philos. Assn.; Am. Philos. Assn. Contbr. articles to philos. jours. A: John Carroll U, Cleveland OH 44118

BUCKLEY, REV. JOSEPH WALTER, educator; b. St. Paul MN, Sept. 3, 1905; s. James and Mary (Magner) B.; educ. Marist Coll., WDC; S.T.B., U. St. Thomas (Angelicum) Rome, S.T.L., S.T.D., 1927-31; M.A., U. of Notre Dame 1947. Professed in Society of Mary Sept. 12, 1925; ordained April 4, 1931; apptd. provincial 1959-61; elected superior gen. 1961-69; elected prov. 1970-72; voting mem., Vatican II Ccl. 1962-65, voting mem., 1st synod of bishops 1967. Prof. of theol. and phil, Marist Coll., WDC 1931-34, Univ. of Notre Dame 1946, Notre Dame Sem., New Orleans 1934-41, 1946-52, 1958-59, 1972-. Founding pastor, St. Pius X parish, Bedford Ok. 1952-58; In AUS, Chapl. major 1942-46. Mem.: exec. bd., Conf. of Major Superiors Rel. men 1967; New Orleans Clergy Ccl. 1975-. Am. Legion; Am. Philos. Assn.; Cath. Theol. Soc. of Am. Bronze Star Medal for Meritorious ach. in oper. against enemy 1946. Author: Man's Last End, 1949; Christian Design for Sex 1952; Purity, Modesty, Marriage, 1960; transl. The Three Stages of the Spiritual Life by J. Grimal. A: 2901 S Carrollton Av, New Orleans LA 70118

BUCKLEY, LOUIS F., economist; b. Galesburg IL, Nov. 4, 1906; s. Timothy F. and Sara C. (Graham) B.; A.B., U. Notre Dame, 1928 M.A., 1930; post grad Ill., Wisc., and Cath. Univs.; wed Pauline J. Christianson, Dec. 29, 1930; ch.- Paula H., Timothy N. Assoc. prof. econ., U. Notre Dame 1929-41; asst. econ. analyst Soc. Sec. bd. WDC 1938-39, unit head 1941-44; br. head, war Prod. Bd. 1945-46; asst. regnl. repres., Cleveland 1946-48, assoc. regnl. repres., Chgo. 1948-49; employment security repres., US Dept. of Labor, Chgo. 1949-57, dep. regnl. dir., Boston 1957-59, regnl. dir., Bur. of Labor Statis., same dept. NYC 1959-62; regnl. admin., Bur. of Employment Secur., NYC 1962-66; assoc. prof. of indus. relats.,

Loyola U. 1967-69, prof. econ. 1969-74, prof. emeritus econ. 1974- . Mem. Cath. Econ. Assn.; Cath. Conf. on Indsl. Probs.; Natl. Cath. Soc. Action Conf. A: 6415 N Sheridan Rd, Apt 1007, Chicago IL 60626

BUCKLEY, MARGARET JOSEPHINE, assn. exec.; b. WDC, Sept. 26; d. Wm. and Margaret (Cole) B.; MD regent, Cath. Daughters Am. 1936-43; natl. chmn. legis, 1943-46, a supreme dir. 1946-50; v. supr. regent 1950-58, actg. supr. regent 1958-60, supreme regent 1960-66. Pro Ecclesia et Pontifice 1960; Lady of Holy Sepulchre 1963; Pro Deo et Juventute medal 1964. A: 4743 Bradley Blvd, Chevy Chase MD 20015

BUCKLEY, SISTER MARY JACQUELINE(S.S.N.D.), administrator and provincial leader; b. Aug. 11, 1929; d. Vincent D. and Kathleen G. (Darragh) B.; B.S., Mt. Mary Coll., Wis. 1951; M.S., Iowa State U. 1954. Professed in School Sisters of Notre Dame, July 1956. Alumnae dir., Mt. Mary Coll. 1958-71, dean of students, 1971-75, faculty mem. 1957-75; provincial leader, School Sisters of Notre Dame 1975-/ Bd. dirs., Mt. Mary Coll. 1971-75. Past mem., Wis. Governor's Human Rights Comm 1966-68; mem. Leadership Conf. of Women Religious, National and region IX; Am. Home Economics Assn; Wis. Home Ec. Assn. Received Madonna Medal, Mt. Mary Coll. Alumnae Assn. 1971. A: 700W 128 N. Highland Rd., Mequon, WI 53092

BUCKLEY, REV. MICHAEL J.(S.J.); b. San Francisco CA, Oct. 12, 1931; A.B., Gonzaga U. 1955, A.M. 1956; S.T.M., U. Santa Clara 1963; S.T.L., Pont. Faculty Alma 1963; Ph.D., U. Chicago 1967. Asst. prof. philos., Gonzaga U. 1968- . Mem. Metaphys. Soc. Am.; Am. Cath. Philos. Assn.; Am. Philos. Assn. Author: A Thomistic Philosophy of History, New Scholasticism, 1961; Saint Justin and the Ascent of the Mind to God, 1963; Philosophic Method in Cicero, in press. A: Mt. St. Michael's Seminary, Spokane WA 99207

BUCKLEY, PRISCILLA L., editor; b. Oct. 17, 1921; d. William F. and Aloise (Steiner) B.; B.A., Smith Coll. 1943. Radio corresp., UP 1944-49; news ed., station WACA, Camden SC 1949; CIA 1951-53; corresp. v. pres. Paris 1953-56; curr. manag. ed., Natl. Review Mag. Mem. St. Hubert Soc. NYC, Safari Club Am., Sharon Country Club CN. (gov.). Trustee, Sharon Hosp. Author: articles in mags. and NY Times book review. A: 150 E 35th St, New York City NY 10016

BUCKLEY, ROBERT JOSEPH, mfg. co. exec.; b. NYC, March 16, 1924; s. Thomas William and Catherine Alberta (Nolan) B.; B.A., Wesleyan U. 1950; J.D., Cornell U. 1953; wed Polly Dee, June 18, 1948; ch.-Robert Joseph, John Nolan, Peter Thomas, Claire Dee, Brian Edwin, Mark Charles, Christopher Lawrence, Paul Gerard. Asst. plant engr., Natl. Cash Register Co. 1951-52; supv. NY State Law Revision Comm. 1952-53, admitted to NY bar 1954; with Gen. Electric Co. 1953-61, mgr. union relations, Schenectady 1959-61; with Baldwin-Lima-Hamilton Corp. 1961-68, gen. mgr., Standard Steel div. 1962-68, v. pres. 1962-68; exec. v. pres., Ingersoll Milling Machine Co., Rockford, Ill. 1968-70, pres. 1970-71; pres. Allegheny Laudlum Indutries, Pitts. 1971- . In AUS 1942-46. Purple Heart. Mem. NY State Bar Assn.; Pa. Mfrs. Assn.; Newcomen Soc. Knight of Malta. A: RD 1 Scaife Rd, Sewickley PA 15143

BUCKLEY, THOMAS WILLIAM; b. Abington MA, June 11, 1929; A.B., Harvard 1949; M.A., Fordham U. 1952; S.T.L., Cath. U. Am. 1958; S.S.L., Pont. Bibl. Inst., Rome 1960; S.T.D., Pont. U. St. Thomas Aquinas 1962. Lectr. theol., Regis Coll. 1960-61; prof. New Testament, St. John's Sem. 1963- . Mem. Cath. Bibl. Assn. Am.; Am. Schs. Orient Res. A: St. John's Seminary, Brighton MA 02135

BUCKLEY, WILLIAM FRANK, JR., author, ed., lect.; b. NYC, Nov. 24, 1925; s. William F. and Aloise (Steiner) B.; educ. U. Mex. 1943; B.A., Yale 1950; L.H.D., Seton Hall 1966; Niagara 1967; Mt. St. Mary's 1969; LL.D., St. Peter's 1969; Ursinus 1969; Syracuse 1969; Lehigh 1970; D. Sc., Curry 1970; wed Patricia A. Taylor, July 6, 1950; ch.-Christopher. 2d Lt. inf. 1944-46. Assoc. ed., Amer. Mercury, 1952; ed.-in-ch., Natl. Review, 1955-; syn. columnist, 1962-; host wkly. TV show Firing Line, 1966-; appt. by Pres. to USIA adv. comm., 1969-72; pub. mem. US del. UN 28th gen. assem., 1973. Author: (see also v 18, 19) Odyssey of a Friend, 1970; The Governor Listeth, 1970; Cruising Speed, 1971; Inveighing We Will Go, 1972; Four Reforms, 1973; United Nations Journal, 1974; Hon. deg. : LL.D. Ursinus 1969, Lafayette 1972, St. Anselm's 1973; Litt. D. St. Vincent Coll. 1971, Fairleigh Dickinson 1973, Alfred U., 1974; Froman dist. prof., Russell Sage Coll. 1973; A: 150 E 35th St, New York City 10016

BUCKMAN, SISTER MARY JEREMY (R.S.M.), educator; b. Shelbina MO, March 26, 1975; d. Julius M. and Virginia I. (Saunders) B.; diploma, St. John's hosp. sch. nursing, St. Louis, Mo. 1951, B.S.N., St. Louis U. 1955, M.S.N., Washington U., St. Louis, Mo. 1967. Clin. instr., St. John's hosp. sch. nursing 1955-58; dir, prog. & instr., Mercy Sch. prac. nursing 1958-62; instr., Mercy Hosp. sch. nursing 1963-66; instr., Mercy Jr. Coll. 1967-70; asst. prof., Maryville Coll. 1970-71; asst. prof. chpsn. of dept. 1971-74, Maryville Coll.; assoc. prof. & chpsn. Mercy dept. of nursing, Maryville 1974-. Nursing ed. cons., R.S.M., St. Louis Prov. 1969-71; nursing accredition visitor, Mo. state dept. ed. 1973; mem., State bd. nursing, dept. consumer affrs. reg. and lic. of Mo. 1974. Mem. Natl. League for Nurs.; A.N.A., ' Central Assoc. Adv. for Health Professions; Midwest Continuing Prof. ed. for Nurses, Eastern Mo. Experimental Services, Inc.; Alliance for Reg. Comty. Health, Inc. Apptd. mem. of Mo. State bd. nurs. by gov. Bond 1974, Outstanding ed. of Am. 1974-75. A: 611 S. New Ballas Rd, St Louis MO 63141

BUCMYS, REV. CORNELIUS (O.F.M.), editor; b. Kretinga Lithuania, April 13, 1927; s. John & Eva (Monstvilaite) B.; B. Theol., Gregorian U., Rome 1949; D.C.L., Lateran U., Rome 1954. Formerly asst. pastor in parishes, curr. ed.-in-ch., Darbininkas, Lithuanian weekly 1965-; Counselor of the Father Provincial. Professed in Franciscan Fathers Feb. 2, 1962; ordained Oct. 30, 1949. Mem. Lithuanian Acad. of Science Center in Rome. Author: Month of May, 1964. A: 361 Highland Blvd, Brooklyn NY 11207

BUDDE, LILY MARY PINKNEY (MRS. HENRY J. BUDDE), pub. co. exec.; b. Hartshorne OK; d. William Henry and Rhoda (Mason) Pinkney; educ. Northwestern U., LaSalle Extension U.; Golden Gate Coll.; wed Henry J. Budde. Oct. 26, 1944. Accountant, Chgo. 1935-36; credit mgr. Raisin & Thiebaut, San Francisco 1937-42; treas. Printing Plates, Inc., Oakland 1942-52; v. pres. comptroller Henry F. Budde, Publs. Inc., San Francisco 1952-, classified advt. dir. 1954-, circulation dir. 1964-. Mem. exec. bd. San Francisco fdn. for Rehab. alcoholic Women; bd. dirs. Mission chpt. City of Hope. Woman of Yr., City of Hope 1962; Woman of Achievement, Hi Bd. Ccl. 1962. Mem. Cal. Assn.

Health and Welfare (mem. bd. 1963-); Natl. Assn. Parliamentarians. A: 851 Howard St, San Francisco CA 94103

BUDINGER, FRANCIS J.; b. Chicago IL, Feb. 14, 1899; s. John Paul and Margaret (Birone) B.; educ., Kansas U. 1917-19; B.A., Sangamon State U. 1972; wed Margaret L. Kennedy, Jan. 12, 1949; ch.- Ann, June, Tom, Margie, Sheila, Gina, Suzie, Charles, John. Agent, gen. agent, regional mgr., exec. v. pres. Franklin Life Ins. Co. 1923-61; pres 1961-64; v. chmn. 1964-69; Ret. April 1969; dir., Springfield Natl. Bank 1962-. Advisory Ccl., St. John's Hosp.; chmn., commun. rel. panel, St. John's Hosp.; chmn. bd. dirs. Springfield Coll., Ill 1970-74; pres. United Way Springfield 1972-75; pres. Springfield Symphony Orch. Assn. 1968-70; Illinois Arts Ccl; Gov. Rotary 1942-43, past Rotary pres. Curr. elected chmn. Springfield Metropol. Exposition Auditorium Authority. Mem. : K of C; Phi Kappa Theta; Hist. Sites Comm.; hon. mem. Springfield Rotary. Author: History and Critique of Songamon, 1972. A: 1631 Leland, Springfield IL 62704

BUECHLEIN, VERY REVEREND DANIEL (O.S.B.), coll. pres., rector; b. Jasper IN, April 20, 1938; s. Carl Bernard and Rose Cecilia (Blessinger) B.; B.A., Phil. St. Meinrad Coll. 1960; St. Meinrad Sch. of Tchrs. 1964; Intl. Benedictine U. Saint Anselmo, Rome 1966; St. Meinrad Archabbey. Professed in Order of St. Benedict Aug. 15, 1959; ordained May 3, 1964. Chmn. Div. of Rel., St. Meinrad Coll. Sem. 1967-71; spiritual dir., St. Meinrad 1968-71; pres., rector St. Meinrad Sch. of Theol. Mem. : Ind. Acad. of Rel.; dir., 1st Natl. Conf. for Sem. spiritual dir. 1971, coord. 1972; theological educ. assn. of Mid-Am., v. chmn. Ecumenical Consortium; pres. exec. bd. of Midwest Assn. of Theol. Sch. 1975-; Formation Comm. CMSM, USA. A: St Meinrad School of Theol, St Meinrad IN 47577

BUENZLI, WILLIAM L., judge; b. Madison WI, Sept. 2, 1912; s. August and Elizabeth (Carey)B.; Ph.B., U. Wisc. 1934, LL.B. 1936; wed Elva Dunham, Oct. 15, 1938; ch.- Suzanne, Wm., Edward. Admitted to Wisc. bar 1936. Practice at Madison to 1961; justice of peace, 1938-61; court commnr., Dane County, Madison, 1951-61; judge, criminal & traffic courts, 1962- . K of C (4). A: 1820 Vilas Av, Madison WI 53711

BUHSE, HOWARD EDWARD, banker; b. Prairie du Chien WI, June 4, 1906; s. Maximilian E. and Caroline (Grelle) B.; J.D., U. Minn. 1929; wed Virginia Dixon, Sept. 30, 1933; ch.-Howard, Joan, Deborah. With Hornblower & Weeks-Hemphill, Noyes, Inc., NYC 1929- , partner 1943, now chmn. bd. govs. Natl. Assn. Securities Dealers Inc. 1951; gov. NY Stock Exchange 1961-67. Mem. Winnetka Bd. Ed. 1952-58, pres. 1957-58. Trustee Manhattanville Coll. Mem. Knight of Malta; Phi Alpha Delta. A: 85 Middle River Rd, Danbury CT 06810

BUNSON, MAGGIE, secretary to bishop; b. Chicago IL, July 25, 1930; d. Gustaf and Florence (Stuart) Anderson; B.A., Marygrove Coll. 1957; grad. St., Cath. U. Am.; wed Sydney Bunson; ch. - Mark, Matthew. Former assoc. editor, Catholic papers; P.R., archdioc, San Antonio; coll. instr.; curr. secy to Bishop Scanlon, Coalition Clergy and Laity. Former dir., Pattonville assoc. 1964-67; secy. Span. speaking ccl., San Antonio; bd. mem. Tex CCJ 1958-59; curr. dir. Coalition - legislating prog; assoc. dir. citizens for good gov.; assoc. dir. family life program. Formerly P.R. dir. for Archbp. Lucey; Assoc. edit. Alamo Messenger; syndicated cartoon, column; free lance writer for Cath. press; curr. assoc. dir., rev. for life, Honolulu, secy. bp's ccl., dioc. organ. Author: articles in Cath. papers and mags. A: 1184 Bishop St, Honolulu HI 96813

BURAK, REV. ALEXANDER CASIMIR (O.M.I.), co.-dir. missionary assoc.; b. June 18, 1929; s. Alexander and Marie (Oldenski) B.; B.A., Oblate Coll. of SW 1952; M.A., St. Louis U. 1972. Professed in Oblates of Mary Immac. Aug. 15, 1950; ordained Sept. 21, 1955. Asst. St. Casimir, St. Paul, Minn. 1956-58; proF., Our Lady of Ozarks, Carthage, Mo. 1958-59; pastor, Assumption Ch. of Florian 1962-64; Assoc. dir., Shrine of Our Lady oF Snows 1964; curr. co-dir., Missionary assoc. of Mary Immaculate at Our Lady of Snows. Mem. Belle- Scott com., Ill. 1974-. Mem. Belleville Priests Sen. 1971; v.pres. natl. Cath. deVel. conf. 1968-74; Ill. Cath. Conf. Central Oblate province 1975. A: Shrine of Our Lady of the Snows, 15th South 59th St Belleville IL 62223

BURBACH, VERY REV. MAUR (O.S.B.), dioc. exec. secy.; b. May 17, 1914 s. Matthias and Frances (Kaiser) B.; B.A., St. Benedict's Coll. Ks. 1937; M.A., U. Toronto 1942; M.S.L., Pont. Inst. of Medieval Studies 1943; Ph.D. U. Toronto 1944. Professed in St. Pius X Abbey, Order of St. Benedicc Sept. 5, 1935; ordained May 2, 1940. Spiritual dir., Conception 1944-51; Master of Novices, Conception Abbey, 1951-57; rector, Conception Sem. 1956-64; pres. 1958-64; prior St. Pius X Abbey 1964-70; curr. exec. secy. fed. of dioc. Lit. Com.; Mem., Am. Benedictine Acad. 1948; Natl. Cath. Philos. Assn., 1948-64; N. Am. Lit. Conf 1950; Natl. Acad. of Am. Lit.; Mem. Comm. on Sac. Liturgy, dioc. of Ks. City-St. Joseph 1958-64, del., Intl. Lit. Congress. Assisi 1956,; exec. Secy. FDLC 1973; chmn. Architecture & Art Com. of the St. Louis Archdioc. Comm. for Sacred Lit. 1965. Author: Our Family Book of Life, 1949; Baptism is Social, 1955; Mary in the Old Testament, 1955; Holy Week Series, 1956; Liturgy, The Normal School of Sanctity, 1963; The Bible Prayerbook, 1965; articles in rel. journals. A: FDLC, St Pius X Abbey, Bevely MO 63070

BURGEI, BETTY, editor; b. Ottawa OH, Feb. 24, 1935; d. Albert and Gertrude (Uphaus) Kleman; wed. Oscar Burgei, July 12, 1958; ch.- Ronald, Gerald, Debra, Allan, William. Soc. Editor for Putnam Co. Sentinel 1953-59; curr. editor, Catholic Ladies of Columbia. Secy. of PTA; mem. Altar-Rosary Society, Catholic Ladies of Columbia (v. pres. Glandorf br.) H: Route 3, Box 178, Ottawa OH 45875 O: 2770 E Main St, Columbus OH 43209

BURGESS, SISTER MARY FRANCES (R.S.M.), hosp. admin.; b. Fancy Farm Ky, Oct. 1, 1926; d. Roy F. and Mary F. (Hayden) B.; educ. Mercy Hosp. Sch. of Nursing, Hamilton, OH; B.S. in nursing, Edgecliffe Coll., Cinc. 1952. Professed Srs. of Mercy of the Union, March 12, 1946. At St. Mary's Meml. Hosp., Knoxville; nursing superv. 1950-63; dir. operating rm. nursing 1963-71; asst. admin. 1971-. Serves on natl., st. and local nursing assn. comms., promoting better patient care; contbr. prof. journals; C.B. Moore awd. (Assn. of Operating Rm. Nurses) 1968. A: St. Mary's Meml. Hosp., Knoxville TN 37917

BURGHARDT, REV. WALTER J. (S.J.); b. NYC, July 10, 1914; s. John A. and Mary (Krupp) B.: M.A., Ph.L., S.T.L., Woodstock (Md.) Coll.; S.T.D., Cath. U. Am. 1957. Ordained in Society of Jesus, 1941. Prof. of sac. eloq., Woodstock Coll. 1946-58, patrol. and patris. theol. 1946-74; mng. ed. Theol. Studies 1946-67, ed. 1967-; prof. of patris. theol., Cath. U. Am. 1974-. Co-ed. Woodstock Papers 1957-; Ancient Christian Writers 1958-; ex-pres. Cath. Theol. Soc.;

ex-pres. N. Am. Acad. of Ecumenists; pres. Am. Theol. Soc. 1974-75; Mem. Lutheran-Catholic Dialogue 1965-. Hon. degs. Scranton, Notre Dame, St. Bonaventure, Wheeling, Spring Hill, Canisius. Cardinal Spellman awd. 1962, Cath. Theol. Soc. Author of 6 books. A: Caldwell Hall, Cath U Am, WDC 20064

BURGT, ROBERT J. VANDEN, education; b. Dec. 8, 1936; s. John H. and Ruth A. (Eisch) B.; educ. Loras Coll. 1955-56; B.A., Holy Cross 1956-59; M.A. 1962, Ph.D. 1968 Marquette U. Wed Connie M. Gardner, July 23, 1960; ch.- Robert, Jennifer, John, Elizabeth. Curr. assoc. prof. St. Norbert Coll. previously instr. philos. Rockhurst Coll. 1962-68. Mem. : Am. Cath. Philos. Assoc.; Am. Assoc. U. Profs. Contbr. articles to scholarly journals. Hons.: Carnegie awd. Summer Inst. in Analytic Philos. 1968; awd. Am. ccl. Philos. Studies Inst. 1973; Excellence in Tchng. awd. Rockhurst Coll. 1967-68 and St. Mrobert Coll. 1974-75. A: St. Norbert College, De Pere WI 54178

BURKE, RT. REV. MSGR. AMBROSE JOSEPH; b. Sigourney IA, Nov. 27, 1895; s. John and Julia (Manion) B.; educ. St. Ambrose Coll., Davenport 1913-15; B.A., St. Mary's Sem., Balt. 1918; S.T.B., Cath. U. Am. 1921; U. Iowa 1922-23; M.A. Yale U., 1927; Ph.D. 1936. Ordained May 26, 1921. Prof. of English, St. Ambrose Coll. 1921-28; prin., St. Ambrose HS 1928-29; chmn. Eng. dept., St. Ambrose Coll. 1936-40, pres. 1940-56; Domestic Prelate, Rt. Rev. Msgr., Apr. 17, 1941; Pastor, St.Mary's Ch., Clinton IA 1956-73; Chaplain, St. Joseph Mercy Hospital, Clinton IA 1973- . A: St. Joseph Hospital, Clinton IA 52732

BURKE, REV. ANDREW, mem. USCC Adv. Ccl.; b. Salt Lake City UT, March 27, 1923; s. William J. and Agnes C. (Lawrence) B.; educ. Dominguez Sem., Compton, Cal.; S.T.L., Cath. U. Am. 1949, M.A. Semitics 1959; S.S.B., Pont. Bibl. Inst., Rome 1962; Georgetown U., WDC; U. Tex., El Paso. Ordained in CMF June 14, 1948. Dominguez Sem. Cal.; prof. dogm. theol. & S. Script. 1949-50, 953. Dioc. El Paso, Tex. (trfd. 1954; incard. 1957) asst. pastor Guardian Angel ch., E.P. 1953-54, St. Patrick's cathed., E.P. 1954, 1955-58, 1960-61; admin. San Elizario ch. 1954-55; instr. dept. rel. ed. Cath. U. Am. 1958-59; asst. St. Chas. B. Sem., E.P. 1963- ; Newman Chapl. U. Tex., E.P. 1955- , prof. comparative rel., bible dept. 1965-67; admin. San Juan ch., E.P. 1966-67; mem. USCC Adv. Ccl.; dioc. dir. Newman Apost.; chmn. dioc. ecum. comm.; peritus & bp.'s secy. Vat. II; mem. E.P. Mayor's Comm. for Decent Lit. & Citizens' Comm. on Human Relations. A: 800 McKelligon Dr, El Paso TX 79902

BURKE, REV. ANSELM (O.Carm.); b. NYC, Oct. 10, 1924; Ph.B., Mt. Carmel Coll., Can. 1945; Carmelite Theologate 1945-49; Cath. U. Am. 1948-49; Ph.D., Gregorian U. 1951. Asst. prof. philos., Marymount Coll. 1951-55, prof. 1955-62; Mt. Carmel Coll. 1962-63; treas. St. Joseph Sem 1963-68; asst. to pres., Marymount Coll. 1968- . Author: Mary, in History, Faith and Devotion, 1956. A: 268 S Broadway, Tarrytown NY 10591

BURKE, REV. DENNIS M. (O. Praem.); b. Casco WI, May 27, 1905; s. Patrick F. and Catherine (Smithwick) B.; B.A., St. Norbert Coll. 1926; S.T.D. Gregorian U., Rome, 1930, J.C.D. Angelic Inst. 1932; joined Norbertines 1924; ordained, Namur, Belgium, 1929; prof., philos. moral theol., canon law, St. Norbert Coll., 1932-49; v. pres. 1934-47, pres. 1955-68, chanc. 1968- ; prior, St. Norbert Abbey, 1934-47, St. Wilibrord prior, 1947-55; notary, prosynodal judge, G.B. dioc. court, 1933- . Mem.: N.E.A., N.C.E.A., Canon Law Soc., Wisc. Hist. Soc., Kiwanis, 4th degree K of C, etc. A: St. Norbert College, W DePere WI 54178

BURKE, REV. EDWARD J. (C.M.); b. Niagara Falls NY, Jan. 5, 1912; s. William and Lillian (Murphy) B.; Niagara U. 1932-33; B.A. St. Joseph's Coll., NJ, 1936; M.A. St. John's U., NY 1947; Ph.D. 1955; joined Cong. of the Mission 1936; vows, 1938; ordained 1941; curate, Phila. 1941-44; on staff, Central Assn. Mirac. Medal, Phila., 1944-45; teacher St. John's Prep., 1945-46; prof. of English, St. John's U. 1946-55, chmn. of dept., Niagara U., 1955-59; dean, St. John's U., 1959-61, pres. 1961-65; prof. of Eng., Niagara U., 1966- . A: Niagara U, Niagara Falls NY 14109

BURKE, RT. REV. MSGR. EDWARD M.; ordained Sept. 19, 1931; curate, St. Edward's Ch., Chicago 1931; J.C.D., Rome, 1932-35; former chancellor, now consultor, Archdioc. of Chicago; protonotary apostolic; pastor, St. Bartholomew Ch. A: 4949 W Patterson Av, Chicago IL 60641.

BURKE, REV. EUGENE MICHAEL (C.S.P.), theologian b. Los Angeles CA, June 19, 1911; s. Michael A. and Eleanor T. (Collins) B.; S.T.D. Cath. U. Am.; professed as Paulist, Sept. 17, 1935; ordained April 2, 1938. Inst. in dogmatic theol., Cath. U. Am., 1941-47, asst. prof., 1947, prof., Paulist House of Studies, 1941-44; assoc. prof. of religion, Trinity Coll., 1944-, chmn. of dept., 1948-; assoc. editor Amer. Eccles Review. Mem.: Cath. Theol. Soc. of Am. (pres. 1948-49), C.C.C.I.A. A: St Paul's College, Washington DC 20017

BURKE, FRANK WELSH, mayor; b. Louisville KY, June 1, 1920; s. Joseph M. and Ann (Welsh) B.; educ. U. So. Cal. 1938-39; Ph.B., Xavier U. 1942; LL.B., U. Louisville 1948; wed Evalyne Hackett, AprL 6, 1943; ch.-Lynn, JoAnn, Lucy, Frank Welsh. Admitted to Ky. bar 1948. Practice in Louisville; asst. city atty., Louisville 1950-51; dir. pub. safety, Louisville 1952; exec. asst. to mayor of Louisville 1952-53; mem. Ky. House of Reps. 1957; mem. US House of Reps. from Ky. 1958-62; mayor of Louisville 1969- . In AUS, 1st lt. 1942-46. Mem. Ky., Louisville bar assns.; K of C. A: City Hall, Louisville KY 40101

BURKE, HAROLD P., US district judge; b. Rochester NY, June 6, 1895; s. Peter and Jennie (Noonan) B.; LL.B. U. Notre Dame 1916; wed Margaret M. McKay, June 30, 1927. Admitted to NY bar 1920. Practiced at Rochester; 2nd dep. atty. gen. for NY 1931-34; corp. counsel, Rochester 1934-37; U.S. dist. judge 1937-. K of C. Dem. H: 30 Lake View Park, Rochester NY 14613 O: US Court House, Rochester NY 14614

BURKE, J. HERBERT, congressman; b. Chicago IL, Jan. 14, 1913; s. Joseph Patrick and Catherine (Lobert) B.; educ. Nothwestern U. 1934-35; A.A., Central YMCA Coll. 1936; J.D., Kent Coll. Law 1940; wed Evelyn Krumtinger, Sept. 4, 1946; ch.- Michele Kathleen, Kelly Ann. Admitted to Ill. bar 1940, Fla. bar 1949, US Supreme Ct. 1949. Practice in Chicago 1940-49, Hollywood, Fla. 1949- ; assoc. firm, Pam, Hurd & Reichmann 1940-49; mem. 90th-92d Congresses, 10th Dist. Fla., 93d Congress, 12th Dist. Fla. In AUS, capt. 1942-45. Purple Heart, Bronze Star, Outstanding Service medal, Heart assn. 1957; Good Govt. awd. Hollywood Jr. Ch. of C. 1963; Hollywood Civitan Outstanding Citizenship awd. 1964; Dist. serv. awd. Ams. Constnl. Action 1967-70; Watchdog Treasury awd. Natl. Assn. Businessmen 1967-72; Service to Israel awd. 1969; citation for meritorious Service, Natl. Assn. Ret. Civil Employees 1971; meritorious citation

AMVETS 1969; Guardian of Small Bus. awd., Natl. Fedn. Small Bus. 1973. Mem. Fla., Broward County, Hollywood bar assns.; Hollywood Ch. of C. A: 1125 Longworth Bldg., Washington DC 20515

BURKE, JAMES A., congressman; b. Boston MA, March 30, 1910; educ. Lincoln Prep., Suffolk U.; wed Aileen McDonald. Ex-register vital stats., Boston; spl. agt. CI WW II (4 Battle Stars); mem. Mass. Gen. Court, 10 yrs.; asst. majority leader, Mass. House of Reps., 4 yrs.; elec. to 86th & succeeding congresses, 1958- ; Ways & Means Comm. 1961-; Dem. H: Milton MA 02186 O: House Office Bldg, Washington DC 20515

BURKE, MOST REV. JAMES C. (O.P.), bishop; b. Phila PA, Nov. 30, 1926; educ. Providence Coll. Pont. U. of Immac. Concep. Ordained in Dominicans June 8, 1956. Appointed to prelacy of Chimbote, Peru, 1967; cons. bp. May 25, 1967. A: Dominican Generalate, Adrian MI 49221

BURKE, JAMES VINCENT, JR., lawyer; b. Pittsburgh PA, Dec. 28, 1911; s. James V. and Alice (Hesson) B.; A.B., U. Notre Dame 1933; LL.B., U. Pittsburgh 1936; wed Mary Elizabeth Brown, Pittsburgh, Jan. 26, 1952. Lt. USNR 1942-46; gen. counsel Dept. of Defense, WDC, 1959-61; partner, Campbell, Thomas & Burke, 1945- ; dir., sec. Pgh. Contrs. Equip. Co., and other corps.; mem. Am., Fed., Pa. & Allegheny (pres. 1958) Bar Assns., Duquesne Club, etc. Rep. H: 127 Spring House Lane, Pittsburgh PA 15238 O: Pittsburgh National Bldg, Pittsburgh PA 15222

BURKE, JOHN STEPHEN, JR., merchant; b. NYC, March 3, 1923; s. John Stephen and Helen (Churchill) B.; educ. Yale U.; wed Stan O'Connell, April 26, 1947; ch.- Mary Kathryn, Ann Bridget, Mary Stan, John Stephen III, Margaret Helen. Joined B. Altman and Co., NYC, 1946, pres., 1954- . In USMC 1942-45. Pres. trustee Altman Fdn.; trustee Canterbury Sch., Cath. Charities archdioc. NY. Alfred E. Smith Fdn.; dir. Fredk. Atkins Inc., Better Bus. Bur.; 5th Av. Assn.; NY Retail Mchts. Assn.; Ireland-US Ccl. for commerce and Indus.; NY Conven. Visitors Bur.; past pres. Friendly Sons of St. Patrick; Union League Club; Kt. of Malta. H: 1185 Park Av, New York City 10028 O: 361 5th Av, New York City 10016

BURKE, REV. JOHN (O.P.), exec. dir.; b. WDC Sept. 15, 1928; s. William Francis and Grace Allison (Logan) B.; B.A. Cath. U. Am. 1950, M.A. 1965; S.T.L. Immaculate Conception Coll. 1961; S.T.D., Cath U. Am. 1969; Professed in Dominicans 1953; ordained 1960. Assoc. dir., NBC 1950-53, lectr. in Sacred Theol. 1964-68, asst. prof. Sum. Sessions 1964-69, dir. Workshop in Preaching 1965-67, dir. Preachers's Inst. 1967-69; interim asst. prof. drama 1968-69; durr. exec. dir., Word of God Inst. Mem.: Phi Beta Kappa, Cath. U. Am. 1950; Christian Preaching Conf.; Spch Assoc. of Am.; Liturgical Conf.; Natl. Assoc. Ed. Broadcasters; Natl. Acad. TV Arts & Sci., AFTBA, Radio TV Dir.'s Guild; bd. dir. Christian Preaching Conf. Author: The Sunday Homily, 1966; contbr. to many journals in field. A: 487 Michigan Av, Washington D.C. 20017

BURKE, REV. JOSEPH A.(S.J.); b. June 23, 1918; s. Michael and Mary (Killen) B.; B.A., St. Joseph's Coll. 1940; M.S., Fordham U. 1956, Ph.D. 1952; B.D., Woodstock Coll., 1952. Professed in Society of Jesus Aug. 15, 1954; ordained June 17, 1951. Assoc. prof. biol., Loyola Coll. 1958-64; dean of coll., Wheeling Coll. 1964-70; dean of coll., St. Joseph's Coll. 1970-74; curr. asst. to provincial, Md. province. Mem. AAAS, ASZ, NYAS. Numerous articles in scientific journals. A: 5704 Roland Av, Baltimore MD 21210

BURKE, JOSEPH, judge; b. Claremorris, Ireland, March 2, 1890; s. Patrick and Maria (Regan) B.; LL.B., LL.M., Ill. Coll. of Law; wed Catherine Ryan, Aug. 22, 1923; ch.- Shirley Ann, Edmund Jos., Francis Regan, Richard Andrew, Jerome Thos. Began practice, Chicago, 1911; judge of Municipal Ct., Chicago, 1922-30. Circuit Ct. of Cook County, 1930-38; Justice, Appellate Court of Illinois, Oct. 1938- ; World War: 1st O.T.C., 1917; commd. 2nd H. , 1917; 1st H., 344th Regt. Inf., 86th Div., 1918-19; Mem.: A.B.A.; Chicago Bar Assn.; Ill. Bar Assn; Amer. Legion; Elks; Moose. Democrat. Clubs: Edgewater Golf; K of C; Iroquois. A: 6736 N Hermitage Av, Chicago IL 60626

BURKE, LOUIS H., judge; b. Montecello CA, 1905 Ph.B., LL.B. Loyola U., LA 1922-26; wed 1933; ch.- Michael, Kathleen, Sheila Ann, Mary Eileen, Patrick. Apptd. city atty., Montecello, 1928; gen. cousel, League of Calif. Cities, 12 yrs. US Army ETO, maj., organizer of Conciliation Ct. LA; apptd. judge Superior Court of Appeal 1961-64; assoc. justice Supreme Ct. of Calif. 1964- , Chmn. Sect. of Judic. Admin., ABA 1971 H: 65 Cleary CT, San Francisco CA 94109 O; 350 McAllister St, San Francisco CA 94102

BURKE, M. JOSEPH, ranching exec.; b. Casper WY, April 6, 1917; s. Michael J. and Anna (McKenna) B.; educ. U. Wy., Creighton U. 1936-39; wed Mary J. Sirridge Jan. 11, 1941; ch.-Maureen, Michael, Daniel, Lawrence, Eileen, James, Kevin, Thomas, Brian, Anne. Pres., Wy. Wool Growers Assn. 1964-66; pres. Am. Sheep Prod. ccl. 1968-71; curr. pres. and gen. mgr. Shamrock Ranch Co.; gen. chmn. Intl. Lamb Prom. Co-ordg. comm. St. dep. K. of C. 1953-65; bd. dir. Wy. Cath. Charities 1967-71; trustee, St. Anthony ch., Casper 1969-; chmn. pres. ccl. , St. Mary's Coll., Leavenworth, Kan. Mem: Casper Bd. of Pub. Util. 1959-69, pres. 1961-69; Wy. House of Repres. 1963-66; bd. of United Fund 1974-75. Dir. Wy. Natl. Bank; K.C.; Am. Irish Hist. Soc.; Natl. Wool Growers Assn.; Am. Natl. Cattleman's Assn.; Wy. Woolgrowers Assn.; Elk's Ldg. A: 109 E. 10th St, Casper WY 82601

BURKE, MOTHER MARGARET (R.S.C.J.); b. Morris MN; grad. Duchesne Coll., Omaha; M.A., Ph.D. Loyola U., Chi.; p.g. St. Louis U., Cath. U. Am. Mem. Religious of the Sacred Heart; joined faculty Barat Coll., 1941, now pres. Mem. Chi. archdioc. comm. on ecumemism; trustee, Lincoln Acad. A: Barat College, Lake Forest IL 60045

BURKE, MARY P.; b. Boston MA, Aug. 31, 1933; d. Edward and Anna Marie (Folen) B.; B.A., Emmanuel Coll., Boston 1955; M.A. pol. sci., Hunter Coll., NYC 1970; Ph.D. cand., U. Conn. HS Tchr. 1955-63; copy editor, Am. Inst. Physics 1963-67; grad. asst., lecturer, U. Conn. 1967-71; currently staff asst., Center of Concern, WDC. Founder, convener, Pol. Sci. Grad Student Assn., U. Conn. 1969-70; parish ccl., St. Thomas Aquinas Ctr., Storrs, Conn. 1972-73, secy. 1973. Mem. Ctr. for Study of Democ. Insts.; Fellowship of Reconciliation; Natl. Org. Women; Women's Caucus for Pol. Sci. Has received numerous scholarships and fellowships for grad studies. Contbr. numerous articles on women and politics in professional journals. A: 3700 13th St NE, Washington DC 20017

BURKE, REV. REDMOND AMBROSE (C.S.V.), librarian; b. Missouri Valley IA, Aug. 4, 1914; s. James Joseph and Susan (Haffey) B.; A.B. of Ill. 1936, A.M. 1938; B.S.L.S.

Cath. U. Am. 1944; Ph.D. U. of Chicago 1947; ordained in Clerics of St. Viator, May 14, 1939. Prof. of Eng., Dowling Coll. Des Moines 1939-40; head of Eng. dept., asst. libs., Cathedral Boys' HS Springfield IL 1940-42, St. Philip HS Chicago, 1942-44; dir. of libs. DePaul U. Mem: C.L.A. (chmn. Ill. Unit, 1945-47), A.L.A., Cath. Lang. Teachers' Assn. (pres. 1947-48). Author: What is the Index?, 1952; mag. writer A: 1212 Otis St NE, Washington DC 20017

BURKE, RITA MARGARET, educator; b. Carbondale PA, Jan. 13, 1917; d. Luke A. and Margaret V. (Golden) Farrell; B.S., Marywood Coll., Scranton 1963, M.S.L.S. 1964; wed Thomas Joseph Burke, Dec. 28, 1942; ch.- Tommy (dec.). Tchr., Eldred Cent. Sch. NY 1962; libn., tchr. , St. Joseph's Hosp. Sch. Nursing, Carbondale 1964-. Mem. NCCW 1957-, bd. mem. Phila. prov.; v. chmn., com. coop. Cath. Charities 1965-67; chmn. , intl. affairs com. 1967-70; pres. 1970-73; bd. mem. 1973-. Pres. DCCW 1959-63; pres. Lackawanna Co. Muscular Dystrophy Assn. 1950-63; mem. US Cath. Bps.' Adv. Ccl. 1972-74; co-chmn., Penn. Rgn. Abortion Law Comm. 1972; NCCW repres. to Seminar on Women's Role in Ed. for Peace, Pont. Soc. Justice and Peace 1972; mem. bd. trustees, Shrine Immac. Concept. WDC 1973-; bd. gov. 41st Intl. Eucharistic Congress; natl. chmn. , com. to Renew Devotion to Mary 1974-; mem. Women's Hist. Task Force, Am. Rev. Bicent. Comm. 1974-. Mem. Am., Natl., Cath. Lib. Assns. B. Rush awd., Lackawanna Co. Med. Assn. 1957; Gov. Citation, Penn. 1972; St. Thomas More awd., NCCL 1972; Elizabeth Seton medal, Seton Hill Coll. 1973. A: 32 Spring St, Carbondale PA 18407

BURKE, THOMAS, attorney; b. April 15, 1928; s. Raymond & Florine (Kost) B.; J.D., Creighton U. School of Law, 1957. wed Donna Jean Gross, May 7, 1955' ch.- Thomas, Melanie, Timothy, Lisa, Laura, Daniel. Curr. Attorney - partner, Kenny, Holland, Delacy & Svoboda. Law School Chairman, Centennial Thrust Phase I, Creighton U. 1970 Board of Directors of United Community Services 1971-73. Mem. Ne. State Bar Assn., Omaha State Bar Assn., (Pres., Am. Bar Assn. 1971), Soc. of Hosp. Attorneys; Am. Hosp. Assn., Am. Law Inst., Co-Chmn. NCCJ 1969-;, (Natl. Trustee 1972-; Law School Chmn. Cent. Thrust, Phase II. Creighton U., Omaha Business Men's Assn. (Pres. 1962), Omaha Chamber of Commerce, board of directors 1971, member board of trustees, Island of Hope; former member of Law Advisory Board of St. Catherine's Hospital, Omaha, mem. Archbp's Comm. for Ed. Dev., Omaha Archdioc. 1973-. Adv. Bd. of Archbp. Bergan Mercy Hospital 1971-75. member lay board of trustees of Marian HS 1971-75, pres. 1973, Knight, Equestrian Order of the Holy Sepulchre of Jerusalem, Member planning comm. of St. Catherine's Hospital, Omaha. A: 1900 One First National Center Omaha NE 68102

BURKE, REV. WILLIAM JOSEPH (S.J.); b. Boston MA, Aug. 7, 1926; A.B., Boston Coll. 1948, M.A. 1949; Ph.L., Weston Coll. 1949, Th.L. 1958; S.T.D., Gregorian U. 1960. Asst. prof. theol., Jesuit House Stud., Lenox, Mass. 1960-63; Boston Coll. 1964- ; asst. prof. theol., Jesuit Theologate, Weston 1963-69; elected del., Intl. Jesuit Conf. Training & Spiritual Direction, Rome Sept. 1967; Natl. Jesuit Sem. Spirituality 1968- . Assoc. mem. Guild Cath. Psychiatrists; Acad. Relig. & Mental Health; Cath. Theol. Soc. Am. A: Boston College, Chestnut Hill MA 02167

BURKHOLDER, CHARLES ANDREW, exec.; b. El Paso, TX Dec. 27, 1898; s. Andrew Lewis and Marie Camille (Provost) B.; educ. St. Mary Sem., West. Reserve U.; wed Marguerite Gersdorff 1920 (d. 1937); ch.-John, Ethel, George, James. Owner, Progress Calendar Co., 1926-. Mem. bd. San Antonio Lighthouse for Blind, St. Peter & St. Joseph Home; chmn. Christ the King Processions 1932-; Guadalupe Processions 1955-; past pres. San Antonio Archdioc. Union Holy Name Socs. Past chmn. USO-S.A., NCCS-SA.; K of C; Kt. of St. Gregory 1957, (elevated to Kt. Grand Cross 1972); Vercelli awd., Holy Name Soc., 1951; KGCSG 1972. A: 2422 W Travis, San Antonio TX 78207

BURNS, CATHERINE MARY SIEGFRIED, realtor; b. Niota IL, Nov. 8, 1929; d. George Patrick and Mary Angelia (Bolte) Siegfried; educ. Brown Bus. Coll.1968; Real Estate Inst. Ill. 1970. Office mgr. Lawrence Laswell, ins. and real estate, Carthage, Ill. 1960-64; sales asso. Phil Gebben, realtor, Springfield, Ill. 1966, Owen & Robbins, realtors, Springfield, Ill. 1967-68, John Clark, realtor, Springfield, Ill 1969; partner, Schulte & Burns, realtors, Springfield 1969-71; owner, Kathy Burns Realtor Co., Springfield, Ill. 1971-. H: 6 Lariat St, Springfield IL 62702 O: 1022 W Lawrence St, Springfield Il 62704

BURNS, REV. CHARLES D. (S.V.D.); b. June 23, 1932; s. Washington and Charlie M. (Dixon) B.; B.A., Divine Word Sem., Techny, Ill.; M.A., Cath. U. Am. 1963; grad. studies U. Notre Dame, Case Western U. Professed in Soc. of the Div. Word 1954; ordained March 17, 1962. Ed., Divine Word Mess. (mag. of S. prov.), vocations recruiter 1964; dean HS sem., asst. prov. 1965, fund raiser 1966; field dir., Task Force on Urb. Probs., USCC 1968, dir., Task Force Admin. 1969; staff, Camp. for Human Devel. 1970; pastor, St. Aloysius ch., spir. dir., Glenville Team Ministry 1970-. Fin. com., Natl. Off. for Black Caths. 1974; personnel com., Black Apost. of S.V.D. 1975. Mem. Natl. Off. Black Caths.; bd. mem. Glenville YMCA, Cleveland. Contbr. num. articles to Divine Word publns. A: 10932 St Clair Av, Cleveland OH 44108

BURNS, REV. CLEMENT (O.P.); b. NYC, June 24, 1928; B.A., Providence Coll. 1949; S.T.B., Dominican House of Stud. 1952, S.T.L., S.T.Lr. 1955. Mem. faculty theol., Albertus Magnus Coll. 1955-59; asst. prof., La Salle Coll. 1959-64; assoc. prof. relig. stud., Albertus Magnus Coll. 1964-68; assoc. chapl., U. Va. 1968- . Mem. Coll. Theol. Soc. A: St. Thomas Hall, 331 Kent Rd, Charlottesville VA 22903

BURNS, REV. DENNIS JOHN; b. Cambridge MA, Nov. 21, 1920; A.B., St. Mary's Sem. Ill. 1944; St. John's Sem. 1946-50; J.C.B., Cath. U. Am. 1955, J.C.L. 1956, J.C.D. 1963. Instr. Ethics, Regis Coll., Mass. 1957-60, asst. prof. 1963- . Mem. Canon Law Soc. Am. Author: Matrimonial Indissolubility: Contrary Conditions, 1963. A: Regis College, 235 Wellesley St, Weston MA 02193

BURNS, REV. ERNEST F.; mem. USCC Advis. Ccl., CCD dir., dioc. of Helena, Mont. Past posns. assoc. pastor and pastor, several parishes; Newman apost. dir.; mem. priests' sen. A: 2461 St Ann Av, Butte MT 59701

BURNS, FRITZ BERNARD, real estate developer; b. Minneapolis MN, Oct. 9, 1899; s. Patrick Henry and Marie Elise (Schreyer) B.; educ. U. Minn. 1918; U. Pa., Wharton Sch. Finance 1919-20; wed Lucille Robison, June 10, 1924; ch.- F. Patrick; wed (2nd) Gladys Carson Scheller, Nov. 6, 1940. Salesman, sales mgr., exec. v. pres., Dickinson & Gillespie Corp. 1916-32; partner, Robert S. Burns in Del Rey Drilling Co. 1932-36; gen. partner, Marlow-Burns Devel. Co. 1937-44; partner Munro-Burns Constrn. Co. 1968- ; chmn., chief

exec. officer, Fritz B. Burns & Assocs., Los Angeles 1960- . Chmn. bd. trustees Burns Found. In USA, 2d lt. 1918-19. Grand Knight, Order of St. Brigitte; Builder of Year awd. Los Angeles Bldg. Contractors Assn. 1952; Man of Achievement awd. Los Angeles Ch. of C. 1955. Mem. Natl Assn. Home Builders (pres. 1943). A: 365 S Hudson Av, Los Angeles CA 90020

BURNS, SISTER KAREN (O.S.F.), editor; b. Nov. 4, 1931; d. James and Margaret (Mangan); B.S. cum laude, St. Bonaventure U. 1965, M.S. 1973. Professed in Franciscan Srs. of Allegany Aug. 16, 1950. Jr. HS Tchr. 1950-62; Vocation Dir. 1962-65; Foreign Missionary, Bolivia 1965-68; Tchr. to Cuban Refugees 1969-71; Mission Procurator and Editor of Mission Magazine 1971-. Mem. Cath. Press Assn.; Natl. Cath. Dev. Conf., UNDA; Intl. Cath. Assn. for Radio and TV; Natl. Conf. of Franciscan Commun. Author: articles and editorials in Zeal Mag. A: St Elizabeth Mission Soc. Inc, Allegheny NY 14706

BURNS, RT. REV. M. FLAVIN (O.C.S.O.), abbot; b. Thomas James, Jr., Jersey City NJ; s. Thomas J. and Mildred (Mulroy) B.; educ. Gethsemani Sem.; J.C.L., Gregorian U., Rome 1962. Ordained Cistercian Order (Trappists), May 23, 1959; prior, Gethsemani, 1962-65, elec. abbot, Jan. 13, 1968, blessed March 21, 1968. A: Gethsemani Abbey, Trappist KY 40073

BURNS, MSGR. VINCENT L.; b. Aug. 30, 1926; s. Earl M. and Anna E. (Crowe) B.; B.A., St. Charles Sem. 1952; M.A. Villanova U. 1964; Ph.D., Cath. U. Am. 1966. Ordained Phila. May 10, 1956. Rector-pres. St. Charles Borromeo Sem. Mem. Ccl. Priests, archdioc. Phila. 1969-74; mem. bd. govs., 41st Intl. Eucharistic Congress; trustee, dir., Free Lib. of Phila. 1969-. Named Papal Chaplain May 18, 1969. A: St. Charles Sem, Overbrook, Philadelphia PA 19151

BURNS WILLIAM., editor and publ.; b. May 2, 1940; s. William and Julia (Morin) B.; B.S., U. Detroit 1963; M.A., U. Cal. 1967; wed Susan J. Firestone, Feb. 9, 1964; ch.- James William, Sarah Jane. Computer software consultant 1967-; instr. in computer science 1970-; chemical process eng. 1963-67; pub., ed. for Folk Mass and Modern Lit. Mem., Cath. Press Assn., com. of small mag. editors and pub., Natl. Cath. Music Ed. Assn, composer's forum for Cath. Worship, rel. ed. and liturgy, last 20 years, song leader, guitarist, parish liturgy, ed. and creative lit. ideas and art of natl. journal. Awds., Catholic Press Award for best illus. of an art., 1975, honorable men. for gen. excellence in the spl. int. magazine category. Author: Folk Mass and Modern Liturgy; cassett recordings of lit. music, 1973-.A: 6244 Rainbow Dr, San Jose CA 95129

BURNS, WM. JOSEPH, judge; b. Kansas City KS, Aug. 7, 1924; s. Louis and Ellen (Dingeman) B.; educ. Creighton U. 1942-43; A.B., Bowling Green State U. 1945; LL.B., Kansas City U. 1950; wed Barbara West, July 21, 1945; ch.-Mary, Anne, John, Wm., Patrice, Michael. Dep. collector US Internal Revenue Serv., Kansas City, KS 1946-50; adm. to Kans. bar, 1951; prac. at KC 1951-56; judge, KC Court 1956-62, Dist. Court, 1962- . In USMCR, 1943-45, 1951. K of C. Dem. A: 339 N 17th St, Kansas City KS 66102.

BURRELL, REV. DAVID B. (C.S.C.), educator; b. Akron OH, March 1, 1933; s. Roger and Nancy (Bakewell) B.; B.A., Notre Dame, Ind. 1954; S.T.L., Gregorian, Rome 1960; Ph.D., Yale U. 1965. Professed Cong. of Holy Cross, Aug. 15, 1958; ordained Nov. 29, 1959. Instr., Notre Dame 1964-65; asst. prof. 1965-70; assoc. prof. philos., chmn. theology, U. Notre Dame. Del. to C.S.C. Prov. chapters 1970/73; councillor, Moreau Seminary, Notre Dame Ind. Soc. for Values in Higher Ed.; Am. Acad. of Rel. ; Am. Philos. Assn. Kent Fellowship 1963. Author: Analogy and Philosophical Language, 1974; Exercises in Religious Understanding, 1975; forthcoming: Arguments of the Philosophers: Aquinas, 1976. A: Box 402, Notre Dame IN 46556

BURT, REV. DONALD XAVIER (O.S.A.); b. Phila. PA, April 29, 1929; B.A., Villanova U. 1952; M.A., Cath. U. Am. 1955, Ph.D. 1960. Asst. prof. philos., Merrimack Coll. 1960-67; assoc. prof. philos., dean Arts & Sci., Villanova U. 1967- . Mem. Am. Cath. Philos Assn.; East. Assn. Deans. Author: State and Religious Tolerance, 1960; and contbr. articles to philos. jours. A: Villanova U, Villanova PA 19085

BURTCHAELL, REV. JAMES TUNSTEAD (C.S.C.), coll admin.; b. Portland OR, March 31, 1934; s. James B. and Marion M. (Murphy) B.; A.B. magna cum laude, U. Notre Dame 1956; S.T.B. Gregorian U., Rome 1958; S.T.L., Cath. U. Am. 1960; S.S.B., Pont. Bibl. comm. 1961, S.S.L. 1964; Ph.D., Cambridge U. 1966. Professed in Congregation of Holy Cross, Aug. 16, 1953; ordained May 21, 1960. Asst. prof. theol. 1966-69, assoc. prof. 1969-, chmn. dept. 1968-70, provost 1970-, fellow and trustee 1970-. Cons., Natl. Endowment for Humanities 1975-, Natl. Inst. ed. 1975-; Overseers' Com., Divinity Sch., Harvard U. 1975-. Mem., Cath. Theol. Soc. Am., Cath. Bibl. Assn., AAUP (exec. com. 1967-70), Soc. Bibl. Lit., Danforth Assns., Am. Acad. Rel. (pres. 1970, exec. com 1969-74), Am. Ccl. of Learned Socs. , Soc. Rel. in Higher Ed., Soc. for Study Egyptian Antiquities (hon. trustee 1971-), Indep. Colls. and Univs. Ind. (bd. dirs. 1973-). Phi Beta Kappa; S.A. Cook Bye-Fellow at Gonville and Caius Coll., Cambridge; D.H.L., St. Mary's Coll., Moraga Cal. 1974. Author: Catholic Theories of Biblical Inspiration Since 1810, 1969; Philemon's Problem, 1973; contbr. numerous articles to various journals. A: Office of the Provost, Univ Notre Dame, Notre Dame IN 46556

BURTON, REV. RICHARD W., asst. dir. CCD; b. Wash. DC, Oct. 10, 1935; s. Wallace Lyle and Edith Louis (Russell) B.; A.B. Mt. St. Mary's Coll. 1959, Mt. St. Mary's Sem. 1963, M.A. Cath. U. Am. 1972. Ordained May 18, 1963; asst. pastor St. Margaret's ch. 1963-66, asst. pastor, St. Bernard's ch. 1966-69, chapl. Holy Cross Hosp. summer 1966; asst. dir. CCD office of Wash. 1969-75; curr. prof. Theol., Belmont Abbey Coll. Mem: Cath. Theol. Soc. of Am., Coll. Theol. Soc., Rel. Ed. Assoc., NCEA, NCDD, Liturgical conf., Deanery Moderator CYO 1964-69, Liturgical comm. of Archd. of Wash. 1970-75, Ed. comm. of Inter. Met. 1973-. Author: Religious Education: Communicating Faith, 1975. A: Belmont Abby Coll., Belmont NC 28012

BUSCH, THOMAS WILLIAM, chemist; b. Kimberly WI, Feb. 7, 1923; s. Mathias and Minnie (Hanegraaf) B.; B.S. cum laude, Lawrence U. 1948; wed Jenny Vonck, June 1, 1946; ch.-Anthony, Judith, Barbara, Thomas, Jean, Mary, Amy. Chemist Appleton Coated Paper Co. 1948-56, chief chemist 1957-61, tech. dir. 1961-, v. pres. 1965-. In USAAF, capt. 1943-46. Patentee in field. H: 2426 N Appleton St, Appleton WI O: 825 E Wisconsin Ave, Appleton WI 54910

BUSHINSKI, EDWARD A.; b. Shaft PA, Dec. 27, 1924; B.D., St. Mary's Sem. 1947; S.T.L., U. Fribourg 1951; M.A., Duquesne U 1952; Ph.D., Fordham U 1958. Prof. philos., St. Mary's Sem. Conn. 1952-61; Instr. theol., Duquesne U. 1961- . Mem. Am. Cath. Philos. Assn.; Coll. Theol. Soc.;

Cath. Theol. Soc. Am. Contbr. articles to theol. jours. A: Duquesne U, Pittsburgh PA 15219

BUSHINSKI, REV. LEONARD A., educator; b. Shenandoah PA, May 21, 1919 s. Anthony and Anna (Lauritis) B.; B.A., Holy Ghost Prep. Coll. 1939; B.D. St. Mary's Sem. 1946; S.T.L. Gregorgian U. Rome 1947; S.S.L. Bibl. Inst Rome 1949, Professed in Holy Ghost Fathers Aug. 28, 1940; ordained March 8 1945. Prof., St. Mary's Sem. 1949-59; prof. Duqesne U. 1959-. Mem. Cath. Bibl. Assn. ; Soc. of Bibl. Lit.; Am. sch. of orient. Rsch. Contbr. num. translations, articles, Ency. Dict. New Cath. Ency. A: Duquesne U, Pittsburgh PA 15219

BUSSING, WILFRED CHARLES, ret. pub. co. exec.; b. Evansville IN, Nov. 8, 1889; s. Bernard J. and Alice (Doyle) B.; wed Katherine Kittinger, Jan. 25, 1915 (dec. 1927); ch.- Marilyn, Wilfrid, Charles; wed (2nd) Lois MacCammon, March 26, 1929. Advt. mgr. Terre Haute Post 1909; pub. Evansville Rev. 1912; bus. mgr., Evansville Press Co. 1916-26, pres. 1936; advt. dir., Rocky Mountain News, Denver 1926-29; gen. mgr. Indpls. Radio Sta. WKBF 1929-31; advt. dir., Balt. Post 1931-34; bus. mgr., Evansville Press 1934-39; pres., Evansville Printing Corp. 1939-65. Trustee, exec. com., U. Evansville; bd. dirs. Evansville Indsl. Fdn. Chmn. bd. Little Sisters of the Poor. Mem. Ch. of C.; Knight of Malta. A: 525 S Oriole, Evansville IN 47715

BUTKOVICH, SISTER MARY VIRGINIA, sup. gen.; b. July 12, 1917; d. Frederick C. and Agatha (Sepich) B.; B.A., DePaul U. 1946; M.M. 1951; Ph.D., Cath. U. Am. 1965; further studies at Bradley U.; St. Francis; Coll. Joliette; St. Ambrose coll., Iowa; U. Notre Dame. Professed in Sisters of St. Francis of the Immac. Concep., Aug. 12, 1936. Tchr., elem. and secondary schls. 1937-51; coll. tchr., 1951-61; mem. governing bd. of Order 1955-67; pres. of Order 1967-. Dioc. past. ccl. 1974-; arbitrator, Peoria dioc. ccl. on Conciliation and Arbitration; Dioc. Liturgy and Worship Comm.; LCWR; NCEA; NAWR; Composers Foun.; exec. bd. . Franciscan Fed. Sisters. Author: Hans Kindler 1892-1949 (dissertation), 1965; articles in NCE. A: 2408 W. Heading Av, Peoria IL 61604

BUTLER, EDWARD FRANCIS, lawyer; b. NYC, March 10, 1909; s. William and Katherine (Mahan) B.; B.S., US Naval Acad. 1929; LL.B., Harvard 1933; wed Maybelle McManus, June 23, 1934; ch.-Michael, Katherine, Norah, Martha. Admitted to NY bar 1934. Practice in NYC; partner firm Conboy, Hewitt, O'Brien & Boardman 1946- ; spl. asst. to atty. gen. Dept. Justice 1942. Trustee St. John's Hosp.; Cath. Med. Center Bklyn. In USNR, comdr. 1942-46. Mem. Assn. Bar City NY; Am., N.Y. bar assns.; Knight of Malta. A: 40 Fifth Av, New York City NY 10011

BUTLER, EDWARD TIMOTHY, lawyer; b. Cleveland OH, March 10, 1901; s. Edward Timothy and Emma (Connelly) B.; educ. St. Ignatius Coll. 1917-18; A.B., Georgetown 1921; LL.B., West Res. U. 1924; wed Mary Margaret Winchester, June16, 1934; ch.- Mary, Edward T., Elizabeth. Admitted to Ohio bar 1924. Since practice at Cleveland. partner Butter and French, 1956- . In Ohio N.G. 1925-33; Pres., dir. Bessler Disappearing Stairway Co.; dir. Service fuel co., adviser St. Anthony Home for Boys; trustee Cath. Charities of Cleveland Dioc., 1935- ; pres., 1941-43; pres. Bessler fdn. H: 13500 Shaker Blvd, Cleveland OH 44120 O: Terminal Tower, Cleveland OH 44113

BUTLER FRANCIS J., assoc. secy.; b. Alexandria VA, Feb. 4, 1945; s. Albert and Jean (Semple) B.; S.T.B., Cath. U. Am. 1969; M.A., U. San Fran. 1969; S.T.D., Cath. U. Am. 1972; wed Frances Louise Farrell, Dec. 28, 1968; ch.-Ellen, Meghan. Grad. asst., Cath. U. Am. 1970-72; rsch. assoc., House of Reps. 1972-73; asst. dir., Div. Hlth. Affairs, USCC 1973-74; exec. dir., Bps. Com. for the Bicentennial, NCCB 1974-75; curr. assoc. secy. for Domestic Soc. Development, USCC. Mem.: Interreligions Coalition on Housing; Wash. Interreligious Staff Ccl.; Natl. Urban Coalition; Cath. Com. on Urban Ministry; Natl. Cath. Rural Life Conf.; Interfaith Coalition on Aging 1973-74; Cath. Hosp. Assn., mem. com. on legislation 1973-74. Author: J. H. Newman's Parochial and Plain Sermons, 1972; articles in sev. schly. and rel. periodicals. A: 11481 Bingham Terr, Reston VA 22091

BUTLER, SISTER M. JOSETTA (R.S.M.); b. Chicago IL., Dec. 27, 1904; d. Thomas and Mary (Fitzpatrick) B.; B.A., St. Xavier Coll. 1935; Ph.D., U. Ill. 1939. Professed in Religious Sisters of Mercy of the Union, Aug. 16, 1932. Prof. of Chem. 1939-42; coll. admin. 1941-63; exec. secy. CMSW 1963-69; pastoral min. with Senior Sisters of Prov. Org. and dir. of the Overseas Ed. Program for sisters from India, Africa, S. Am.; mem., exec. com. Higher Ed., NCEA 1959-63; chmn., Ed. Conf. Sisters of Mercy 1956-63; Vicar Gen., Sisters of Mercy of the Union 1971-74; Intl. admin. team, Movement for a Better World, Rome, Italy 1969-71; bd. of Trustees of Loyola Coll. 1971-, Salve Regina Coll., Newport RI 1971-. NCEA. Awd., Am. Chem. Soc. Honorary LL.D., Salve Regina Coll. A: 216 E 82nd St, Chicago IL 60619

BUTLER, REV. RICHARD J., exec. secy.; b. Boston MA, May 8, 1936; s. Matthew and Katherine (Morrison) B.; educ. Coll. of the Holy Cross, Worcester; A.B., St. John Sem., Brighton Mass. 1958. Ordained for dioc. Boston, Feb. 2, 1958. Lectr., Stonehill Coll., Easton, Mass. 1963-66; assoc. pastor, St. Mary, Foxboro 1962-66, Blessed Sacrament, Cambridge 1966-70, Our Lady of Sorrows, Sharon 1970-75; columnist, Boston Pilot; exec. secy., Boston Lit. comm. Cambridge Econ. Opp. Com., Cambridge, Mass., bd. of dir. 1968-70; Self Help Inc., Brockton, Mass., bd. of dir. 1974-75; bd. of dir., Lit. Conf. 1967-70. N. Am. Acad. of Lit.; Lit. Conf. Cath. Press Assn. awd. 1975. Author: article on death 1974. A: 59 Cottage St, Sharon MA 02067

BUTORAC, FRANK G.; b. Crosley MN, Feb. 12, 1927; s. Frank (dec.) and Mary (Paun) B.; A.B. in pol. sci., U. Mich., Ann Arbor 1950, Law, Cornell Law Sch., Ithaca N.Y. 1950-51, tchng, cert., U. Mich 1952, educ., Harvard U. 1953 (summer), A.M. gen. ed., U. Mich. 1956, A.M.L.S. 1958, philos., U. Notre Dame, Ind. 1959, 1960-62, theol., Holy Cross Coll., WDC 1962-66; lib. sci., Cath. U. Am. 1963 (summer), span., Georgetown U. 1965 (summer), Ph.D. cand., NYU 1968-70. Training and sales corr., U.S. Rubber Co., Mishawaka, Ind. 1952-53; tchr., Jefferson Sch., Wayne 1953-54; tchr. soc. stud., Slavson Jr.HS, Ann Arbor 1954-55; sup. tchr. soc. stud., E. Mich. U., Ypsilanti 1955-57; libr., U. Mich 1958-59; libr., Holy Cross Coll., WDC 1962-66; registrar, Trenton Jr. Coll., Trenton, N.J. 1966-67; registrar, Mercer Co. comty. coll., Trenton, N.J. 1967-68, asst. dir. comty. & extens. serv. 1968-70, dir. even. & extens. oper. 1970-71, dir. spec. prog. 1971-74, dir. lib. serv. 1974-. Toastmasters Intl. of Ann Arbor 1956-58, past secy.-treas.; Lions Club, past pres., 1971-72; mem. State adv. com. on Aging; mem. natl. ccl. on comty. serv.; chmn., Anna B. Stokes Fdn., Trenton N.J. 1974-75; dir., Trenton Lions Club 1973-75; dir., Cornell Club of Central N.J. 1973-75; Bordentown, N.J. Ch. of C., N.J. Bicentennial com. Mem. Theta Delta Chi, Phi Delta

Phi, Phi Delta Kappa, Alpha Phi Omega, Cornell law assn., Mensa, Am. Assn. of U. Prof., Am. Libr. Assn., Am. Assn. Higher Ed., NEA, Adult Ed. Assn. of USA, N.Y.U. Club, Cornell Club, K of C, Serra. Tall Cedar of Lebanon awd. for comty. serv., Trenton 1974. H: 44 East Union St, Bordentown NJ 08505 O: Mercer Co. Community Coll. Library, 1200 Old Trenton Rd, Trenton NJ 08690

BUZZELLI, MATHILDA AURELIA; b. Hibbing Minn., Oct. 24, 1904; d. Angelo and Angela (Battu) Avenatti. Wed Evaristo J. Buzzelli (dec. 1963), May 30, 1925; ch.- Evarist, Joseph, John. Natl. dir. (prov. St. Paul-Mpls.), NCCW, 1968-73; pres. , Italian Civic Comm., Hibbing; fin. sec. & prog. chmn., Cath. Order of Foresters Court 610, 1933-. (finan. secy., treas.) Past pres., Hibbing deanery & Duluth dioc. ccl. Cath. women; svc. on many comms. A: 2012 2nd Av, E Hibbing MN 55746

BYRNE, BRENDAN, governor; b. NYC, Dec. 28, 1908; s. Thomas J. and Clara (Janson) B.; A.B., Fordham U. 1930, M.A. 1936; wed Rena H. Faecher, July 1, 1937; ch.- Mary P., Michael K., Judith A. Chmn. soc. studies dept., John Adams HS, NYC 1931-42; editor, Facts mag. , Read mag. , New Books digest 1946; rsch. dir., Grady Advt. Agy. 1947; dir. programs, Am. Heritage Fdr. 1947-50, assoc. dir. 1956, exec. dir. 1957-65; cons. , Fed. Electric Corp. 1965-; curr. gov. New Jersey. In USNR, lt. comdr. 1942-45. Freedoms Fdn. awd. 1963; S.A.R. Gold Good Cit. awd. 1948. Author: Guide to the Study of History, 1936; American Heritage Manual, 1950; Alert America Public Relations Guide, 1951; Three Weeks to a Better Memory, 1951; Let's Modernize Our Horse-and-Buggy Election Laws, 1961; How to Help or Hurt Your Country, 1962. A: State Capitol, Trenton NJ 10025

BYRNE, SISTER DOROTHY (S.P.); b. Lothair MT, Nov. 17, 1923; s. John L. and Minnie C. (Greiner) B.; B.A., Coll. Great Falls, Mont. 1954; M.A., Gonzaga U. 1961; M. Rel. Ed., Seattle U. 1973. Professed in Sisters of Providence Nov. 19. 1945. Grade sch. tchr., prin. 1950-61; HS tchr., prin. 1961-64, 1967-72; coll. admin. 1964-67; rel. supr. 1956-67; cons., Adult Rel. Ed., dioc. Spokane 1972-. Sisters Senate, dioc. Spokane 1969-73; vocations dir. 1970-73; dioc. past. ccl. 1970-73. Mem. Wash. St. Ccl. for Soc. Studies, NCEA, NAWR, Natl. Sisters Vocation Conf., Gtr. Spokane Ccl. for Social Studies. A: E 34 8th Av, Spokane WA 99202

BYRNE, SISTER EDNA EILEEN, college pres.; b. Long Island, NY, Mar. 27, 1925; d. Lawrence and Helen (Ball) B.; Ph.B., Loyola U. 1952; M.A., U. Notre Dame 1957; Ph.D. U. Miss. 1968; Professed in Cong. of the Sisters Marianites of Holy Cross. Tchr., La. 1942-63; asst. prof., O. L. of Holy Cross Coll., 1965 -; Chm. of English Dept., Dean of Studies; curr. president of college. v.pres. of La. Fdn. for Private Coll.; founding Mem. of Conf. of Small Private Coll.; Awds., Educ. of the Year 1971, Outstanding Educ. of Am. annual awds. program; Mem., Am. Assn. of U. Women, Natl. Cath. Ed. Assn., Natl. Assn. of Women Adm., Natl. Assn. for Humanities Ed., Chamber of Commerce. A: Our Lady of Holy Cross College, 4123 Woodland Dr., New Orleans LA 70114

BYRNE, REV. GEORGE; b. New Rochelle NY, Nov. 18, 1935; s. Thomas and Bridget G. (Browne) B. ; educ. Westchester Community Coll. , NY 1956; A.Sc., U San Diego 1965; B.A., St. Patrick's Sem. , Menlo Park, Cal. 1969, M. Div.; Rsch. and devel. technician 1956-58; Engr. writer, General Dynamics, San Diego 1958-61; Assoc. pastor, dioc. San Diego 1969-74; curr. asst. dir. for Dable TV and Public Broadcasting, Office for Film and Broadcasting, Dept. Commun. USCC. Mem. Adv. Bd., Instructional TV Ctr. , archdioc. NYC; alternate del. for USCC to Adv. Ccl. of Natl. Orgns. of Corp. For Pub. Bdcastg. WDC 1947-; Fdr. , dir. Concilium Pdns. , San Bernardino, Cal. 1971- 74. Mem. Natl. Assn. Ed. Bdcastrs. Judge, Natl Cablecasting awds. 1974. Contbr. articles on cable TV. H: 9 Fairview Pl, New Rochelle NY 10805, O: 1011 First Av, Suite 1300, New York City, New York 10022

BYRNE, JAMES J., exec.; b. Detroit MI, Aug. 6, 1921; s. Raymond J. and Mary Elizabeth (Cohan) B.; educ. A.B., U. Notre Dame 1943; USNR Midshipmen's Sch. Northwestern U. ensign 1943; wed Mary Ann McNamara, March 14, 1945; ch.-Francis A., James Robert, Mary Beth. Inst. self-service Launderette in Mich. 1946-47; sales, Transamer. Fght. Lines 1948-49, Midwest Plywood Co. 1949-52, sales mgr. 1953-54; fdr. pres. Byrne Plywood Co. 1954- ; v. pres., dir. Welsh Panel Co., Longview, Wash. 1961-66. In USS, exec Officer 1945. Natl. v. pres. Notre Dame Alumni Assn. 1961-63; pres. Connemara Land Co.; pres. Bro. Rice Dads Club 1968; dir. Wayne Oakland Bank Clubs; Detroit Athletic, Detroit Gold, Otsego Ski, etc. H: 4485 Chisholm Trail, Birmingham MI 48010 O: 2400 Cole, Birmingham MI 48008.

BYRNE, MOST REV. JAMES JOSEPH, archbishop; b. St. Paul MN, July 28, 1908; s. Philip J. and Mary Anges (McMonigal) B.; educ. St. Michael Sch., St. Luke Sch., Cretin HS Nazareth Hall, St. Paul Sem., U. of MN (1 summer), S.T.D. U. of Louvain 1937; ordained, St. Paul, June 3, 1933; prof. St. Thomas Coll., St. Paul, 1937-45, dean 1941-45; part-time prof. St. Catherine Coll. 1940-47; prof. St. Paul Sem. 1945-47; cons. titular bishop of Etenna and auxil. bishop of St. Paul, July 2, 1947; transferred to Boise, Ida., June 15, 1956; apptd. abp. of Dubuque, March 19, 1962 A: 1105 Locust St, Dubuque IA 52001

BYRNE, JAMES W., educator; b. Brooklyn, NY May 10, 1919; s. James F. and Teresa A. (Mulvey) B.; B.S., Fordham U. 1949, M.A. 1951, Ph.D. 1957; wed Miriam A. Kinney Jan. 23, 1960. Instr. philos. Iona Coll. NY, 1951-52; Chmn. philos. dept., St. John's U., N.Y. 1971-74; curr. prof. philos., St. John's U. Mem. : Am. Philos. Assn.; Am. Cath. Philos. Assn.; Metaphysl. Soc. Am.; Long Is. Philos. Soc.; AAUP. Selected to be participant in Carnegie Summer Inst. in Philos., U. Notre Dame 1968; numerous articles in professional rsch. journals. A: 17 Prescott St, Garden City NY 11530

BYRNE, RT. REV. MSGR. JOHN T.; b. July 9, 1921; s. Thomas M. and Genevieve C. (Smith) B.; S.T.L., Cardinal Glennon Coll., Kenrick Sem. Mo.; M.A., St. Louis U. 1951, Ph.D., Cath. U. Am. 1957. Ordained for dioc. St. Louis June 1, 1945. Rel. Ed. Dept., Cath. U. Am. 1956-61; pastor, Most Precious Blood, St. Louis; dir. Paul U. Catechetical Instr.; prof., Card. Glennon Sem. Mem: Am. Cath. Theol. Soc., Rel. Ed. Assn. Chmn. archdioc. Theol. Comm.; editorial bd. of St. Louis Review; diocesan coord. of Natl. Catechetical Directory. Author: editorials in Homiletic and Pastoral Rev., St. Louis Rev. A: 3635 Union Rd, St. Louis MO 63125

BYRNE, REV. MSGR. JOSEPH R., vicar general; b. Milford MI, July 7, 1901; s. Patrick and Verone (Hamlin) B.; educ. Holy Name Inst., Detroit; A.B.; U. Detroit 1923; St. Gregory Sem. , Mt. St. Mary Sem., Ohio. Ordained at Detroit March 25, 1928. Curate, Visitation ch. , Detroit 1928-

34, St. Augustine ch., Kalamazoo 1934-37; chancellor, dioc. Lansing 1937-42; pastor, St. Mary's, Westphalia 1942-48, St. John's Benton Harbor 1948-72; vicar gen., dioc. Kalamazoo. Named dom. prelate May 6, 1954. A: 2131 Aberdeen Dr, Kalamazoo MI 49008

BYRNE, THOMAS RYAN, diplomat; b. Englewood NJ, Feb. 4, 1923; s. Thomas Ryan and Dorothy R. (Eberhart) B.; A.B., M.A., Loyola U.; M.A., Ph.D., Georgetown U.; wed Margaret Mary McDevitt, Oct. 4, 1952; ch.- Margaret, Marie, Patricia, Mary, Kathleen, Rosemary. Lectr. St. John's Coll. 1956; cons. US Dept. Labor, WDC 1956-57; asst. to conf. chmn., dir. rsch. dept., also editor jour. Eastern Conf. Teamsters, 1957-59; labor attache Accra, Ghana 1959-61, London, Eng. 1964-69; charge d'affaires, dep. chief mission Dar Es Salaam, Tanzania, 1962-63; with sr. seminar in fgn. policy Fgn. Service Inst. 1969-70; dep. spl. asst. to secy. state, also coordinator internat. labor affairs 1970-71; spl. asst. to dir. gen. 1971-; ambassador to Norway, Oslo 1973-. AFL rep. for State Dept. Intl. UNESCO Conf., Compiegne, France, 1953. exec. dir. Dem. Natl. Com. 1956. Bd. govs. Georgetown U., Ford Found. grantee, 1952. Editor publs.; contr. articles to journs. H: 28 Nobels Gate, Oslo Norway O: Am. Embassy, Oslo Norway

BYRNE, WM. DAVID, judge; b. Madison WI, July 15, 1925; s. John and Estelle (Callahan) B.; B.A., U. Wisc. 1950, LL.B. 1952, J.D. 1973; wed Patricia Loney, May 29, 1954; ch.- Wm. D. Admitted to Wisc. bar 1952. Mem. Fleming & Byrne 1952-53; asst. dist. atty. Dane County 1953-60, dist. atty. 1960-64; judge, Dane County Court, Madison 1964-69, 1969-75, 1975- ; In USNR 1943-46; PTO. Dir. Cath. Welfare Soc.; Mem. K of C A: 4031 Monona Dr, Madison WI 53716

BYRNES, GEORGE B., ins. exec. ; b. Kansas City MO, Oct. 19, 1911; s. James C. and Hannah (Haffey) B.; educ. Rockhurst Coll. 1929-31; B.A., U. of N. Mex. 1935; C.L.U., Am. Coll. Life Underwriters; wed Grace E. Mehren, April 11, 1942; ch.- Mary Grace, George Patrick, Robert Brian, Kathleen Ann. With Equit. Life Assur. Co. 1935-54, dist. mgr., Phoenix 1942, mgr. Paa 1946, honor agent 1950; v.pres. C.L.U. Assn. of Los Angeles 1952-53; v. pres. , Pasadena Ch. of C. 1954; pres., Pasadena Tubercul. Assn. 1953-54; pres., Life Ins. and Tr. Ccl. of L.A. 1953; gen agt. NY agy. New Lng. Mut. Life Ins. Co. 1954-60; mem. Million Dollar Found Table 1945-, chmn. 1955. Mem. bd. fellows U. Santa Clara; Sigma Chi; Phi Kappa Phi; California Club; . University Club; Los Angeles Ch. of C. A: 2017 Paseo del Sol, Palos Verdes Estates CA 90274

BYRNES, JOHN W., lawyer; b. Green Bay, Wis., June 12,1913; s. Charles W. and Harriet (Schumacher) B.; A.B. U. of Wis., 1936, L.L.B. 1938. Admitted to Wis. bar, 1939; state senator, 1941-45; mem. 79th - 92nd Congs. from 8th Wis. Dist. H: 1215 25th St S, Arlington VA 22202 O: Foley & Lardner, 815 Conn Av NW, Washington DC 20006

BYRNES, KENDAL CHARLES, lawyer; b. Chicago IL, June27, 1910; s. Michael and Annie (Busche) B.; Ph.B., U. Chicago 1933, J.D. 1935, Ph.D. 1952; wed Anne Marie Ferrer, Aug.27, 1946; ch.- Helene, Paul, Isabelle, Phillipe, Mark, John. Admitted to Ill. bar 1935. Practice at Chgo. to 1941; atty. U.S. War Dept., Paris, 1946-47; taught Loyola U., Chgo., 1952-52. John Marshall Law School, 1956- . DePaul U., 1958- . In AUS 1941-45, 1950-52, ret. Lt. Col. JAGC, U.S. Army. A: 232 Hickory, Park Forest IL 60466

BYRNES, ROBERT FRANCIS, historian; b. Waterville NY, Dec. 30, 1917; s. Michael Joseph and Pauline Anna (Albecker) B.; B.A., Amherst 1939, M.A., Harvard 1940, Ph.D. 1947; Russian Inst., Columbia U. 1948-50; wed Eleanor Frances Jewell, June 6, 1942; ch.-Shaun, Sheila, Sally, Susan, Robin, Charles, James. Analyst, Foreign Econ. Admin., 1943-44; Mil. Intel. Serv., 1944-46, vis. lect. 1946-48, asst. prof., Rutgers U., 1946-50, assoc. prof., 1951-54; dir. Mid-European Studies Center, 1954-56; Prof. of Hist., Ind. U., 1956-, chmn. of dept., 1958-65, dir. Russian and European Inst., 1959-62, 71-; vis. Schol. Inst. of Hist. Soviet Acad. of Sci., 1963; Comm. Intl. des Etudes Slaves, 1966-. Mem. CCICA, Phi Beta Kappa, (vis. lect. 1968-70). Dist. prof. of hist., 1967; Guggenheim F.; LL.D., Coe Coll. 1964; D.H.L., Amherst 1964; D.Litt., St. Mary's Coll. 1967. Author: U.S. and Eastern Europe, 1967; Pobedonostsev, 1968; Anti-semitism in Modern France, 1950, 2nd ed., 1969; ed., The Extended Family in the Balkans, 1975; Soviet-Am. Relations, The Geodemic Exchange Experience, 1956-1974, 1975. A: U Indiana, Bloomington IN 47401

BYRON, REV. WILLIAM J. (S.J.), univ. president; b. May 25, 1927; s. Harold and Mary (Langton) B.; educ. St. Joseph Coll., Phila.; A.B., St. Louis U. 1955 Ph.L. 1956, M.A. 1959; STB Woodstock Coll. 1960, STL 1962, Ph.D., U. Md. 1969; Harvard U. Cert. for Inst. for Educl. Mgmt. 1974. ordained June 18, 1961 in Jesuit Community. Instr. in Math Scranton Prep. Sch. 1956-58; asst. editor of America 1962; Tchg. asst., & U.S. Dept. of Labor Manpower Rsch. U. Md. 1965-66; Asst. prof. of Econ., Loyola Coll., Balt. 1967-69; Dir. Soc. Min., Md. Province 1969-71; assoc. prof. of Soc. Ethics & dir. of field educ., Woodstock Coll. & rector of Jesuit comm. 1969-73; Dean, Coll. of Arts & Sci., Loyola U., New Orleans, Assoc. prof. 1973-75; pres., U. Scranton 1975(summer) in Aus 1945-46. Chmn, designer of One City Indivisible 1968, Balt. forum; Prof. Dir. of Inst. on the Employment Prob. of Ex-offenders, 1969, funded under Title I; chmn. & designer of Inst. on War & Peace, Woodstock Coll., Md. 1970; chmn. of Woodstock Inst. Planning Prog. 1970-71; co-chm., org. of Symposium on 92nd Congress Aid & Trade Dev. 1972; Information Exch. Seminar, New Orleans 1974 ecum. wkshp., N.O. Fed of Churches & R.C. parishes 1975. Bd. of Dir., Woodstock Coll., NYC 1970-73; bd. of dir., Bread for the World, Inc. 1973-; advis. bd., Inst. of Politics, N.O. 1973-. Bd. mem. of Trustees, Xavier U., Cincinnati 1974-; Advis. Coun., Inst. for Educl. Mgmt., Harvard U. 1974-. Mem. Alpha Sigma Nu; Outstanding Educ. of Am. 1971; Am. Econ. Assn.; Am. Soc. of Chris. Ethics; Am. Conf. of Acad. Deans; Conf. on the Liberal Arts of Assoc. of Jesuit Coll. & U. Author: Toward Stewardship: An Interim Ethic of Poverty, Pollution & Power, 1975; contbr. to books; publ. numerous articles, essays, reviews. A: University of Scranton, Scranton PA 18510

BZOCH, RONALD CHARLES, educator; b. Chicago IL, March 16, 1930; s. Rudolph and Mildred (Novotny) B.; B.A., DePaul U. 1953, M.S. 1954; Ph.D., Ill. Inst. Tech. 1957; wed Ann Cathrine Grill, Feb. 3, 1951; ch.-Mary Anne, James Joseph. Asst. prof., U. Minn. 1957-60, U. Utah 1960-61; assoc. prof., La. State U. 1961-66; prof. math., chmn. dept., U. North Dakota 1966- . Outstanding Tchrs awd. U. N.D. 1969. Mem. Am. Math. Soc.; Math. Assn. Am.; AAUP. Research Stieltje's integration theory. A: 914 Boyd Dr, Grand Forks ND 58201

C

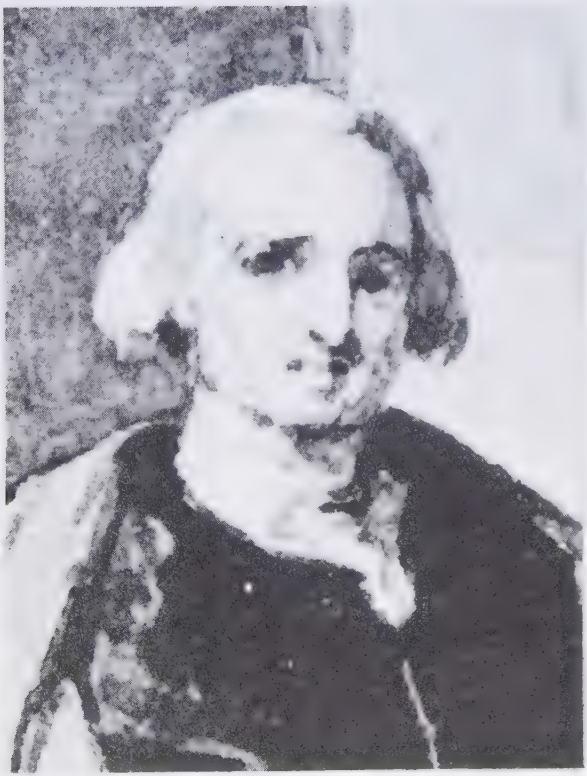

CARROLL, CHARLES of Carrollton, Signer of the Declaration of Independence, was born into the wealthiest family in the American colonies at Annapolis, Md., on September 19, 1737. After sixteen years of European education, he returned to Maryland in 1768, where he took a notable part in pre-Revolutionary debates. He became a national figure when the Continental Congress sent him on a diplomatic mission to Canada. Elected to Congress from Maryland on July 4, 1776, he signed the Delcaration of Independence on August 2. In 1789 he became one of the first U.S. Senators. He later served as president of the American Colonization Society, which founded Liberia. On July 4, 1828 he laid the cornerstone of the Baltimore and Ohio Railroad. Outliving all the other Signers, he died in Baltimore on November 14, 1832, and is buried in the Carroll family chapel near Ellicott City, Md. His cousin Daniel Carroll signed the U.S. Constitution. Daniel's brother John was the founding bishop of the U.S. hierarchy and the father of the nation's first Catholic University (Georgetown) and its first seminary (St. Mary's, Baltimore) both of which opened in 1791.

C

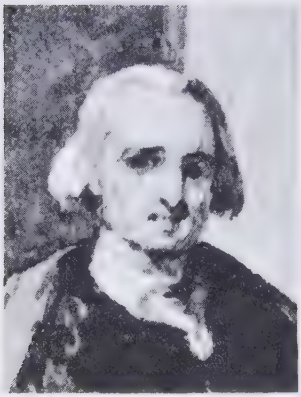

CABRINI, SISTER FRANCES, nurse, hosp. admin.; b. Jennings KS, April 14, 1930; d. Aloysius and Ruth (Spohrer) Wahlmeier; educ. Marymount Sch. of Nursing, Salina Kans. 1953. Professed in Sisters of St. Joseph Aug. 15, 1953. Med.-surg. superv. St. Anthony's Hosp., Sabetha Kans. 1953-57, head of lab. and X-ray depts. 1957-62; admin. of Rawlins Co. Hosp. Atwood Kans. 1962-68; asst. admin., St. Mary Hosp., Manhattan Kans. 1968-. Kansas Conf. of Cath. Health Affairs, secy.-treas. 1965-67, pres. elect 1973-74, pres. 1974-75; St. Mary Hosp. Bd. of trustees, secy-treas. 1970-. Kans. Hosp. Assn.; Kans. Conf. of Cath. Health Affairs. A: P O Box 1047, 1823 College Av, Manhattan KS 66502

CACCAMISE, WILLIAM CHARLES, ophthalmologist; b. Rochester NY, April 10, 1923; s. Charles W. and Margaret C. (Paganin) C.; B.A. U. Rochester 1943, M.D. 1946; post grad. in ophthalmol. Northwestern U. 1950; res. in ophthalmol. Ill U.; F., Cleveland Clinic, Bunt's Inst. Wed Irene McLaughlin, April 12, 1952; ch.- Margaret Ann, Charles William, Janet Elizabeth, Barbara Ann, William Charles. Fdr. eye surg. in charge, Kurji (India) Holy Family Hosp. , 1951-52, 1959-60, 1962. In private practice of ophthalmol., Rochester, 1953, inst. U. of Rochester Sch. of Med., 1954; attdg. St. Mary's Hosp. , assoc. attdg. Park Ave. Hosp.; ophthamol. Strong Meml. Hosp.; mem. bd. Rochester Eye Bank, Victoria (Aus.) Eye Clinic for India. F.A.C.S.; Monroe Co. and NYS med. Socs.; F. Panam. Assn. Ophthalmol.; Dipl. Am. Bd. Ophthalmol.; AMA; F. Assn. for Rsch. in Ophthalmol. 1964 World Mission Award. Capt. MC USA 1947-49. A: 233 Alexander St, Rochester NY 14607

CADY, FREDERICK J. JR., physician; b. Saginaw, MI, July 17, 1922; s. Frederick J. and Mary (Sanders) C.; B.S. U. Mich. 1944; M.D. Wayne State U. 1947; wed Beverly Dew, April 25 1946; ch.- 6. Intern, Kansas City Gen. Hosp., 1948; res. Detroit Receiving Hosp., 1949-50; F. Kresge Eye Inst., 1951; USN 1952-54, chief opth. USN Hosp., Jacksonville, Fla. 1953, St. Mary's Hosp., Saginaw, 1956-; Am.Bd. of Opth. 1953; F.A.C.S. 1954; assoc. ed. Mich. Med. Journal; pres. Kiwanis 1960; K. of C. (4o) A: 402 S Jefferson Av, Saginaw MI 48607

CAHILL, F. EVERETT; b. San Francisco CA, Feb. 7, 1909. Educ. U. of San Francisco Law Sch. Gen. rsch. superv. , Pacific Telephone Co. (retired 1972); mem. bd. govs. SF Pk. & Recreation Comm. Past posns.: pres., SF ACCM; st. dep. K of C; chmn. archdioc. bd. of educ.; pres. Serra Club. Kt. Commdr. St. Gregory SG 1964; mem. USCC Adv. Ccl. 1969-74. Club: Commonwealth of Cal. (mem. bd. govs.). H: 173 Cerritos Av, San Francisco CA 94127 O: 140 New Montgomery St, San Francisco CA 94105

CAHILL, REV. JOSEPH T. (C.M.); b. Philadelphia PA, June 1, 1919; s. Joseph and Mary (Hayes) C.; educ. St. Vincent Sem. 1939-41; B.A., Mary Immaculate Sem. 1946; M.A., St. John's U. 1950. Priest, Cong. of the Mission (Vincentians), May 30, 1946. Asst. dir. seminarians, St. Joseph Coll., Princeton 1946-53, pres. 1962-64; dean, acad. v. pres., Niagara U. 1953-62; pres. 1964-65; pres., St. John's U. 1965-. A: St. John's U, Jamaica NY 11439

CAHILL, RT. REV. MSGR. LAWRENCE PATRICK,; b. Middletown, OH, Jan. 20, 1922; s. Jones Martin and Florence Elizabeth (Smith) C.; educ. John Carroll U. 1942, M.A. 1956; St. Mary Sem., Cleve., 1947; Cath. U. Am. summers 1956- 1957; Western Res. U. 1956-60. Ordained 1947; papal chamb. 1960; domestic prelate 1962. Curate, Barberton, O., 1947-53, Cleve. 1954; prof. of hist., Borromeo Sem., Wickliffe, O., 1954-60, v.-rector, 1958-60; mem. Cleve. Dioc. Bd. of Educ., 1960-68; chmn. Ohio Fdn. of Ind. Colls. 1968-70; pres., Ohio AACTE 1970-71; chmn. Community Relations Bd. (Cleve.) 1970-; pres. St. John Coll., 1960-.A: 1033 Superior Ave, Cleveland OH 44114

CAHILL, REV. P. JOSEPH (S.J.); b. Chicago IL, Oct. 29, 1923; Litt. B., Xavier U 1947; M.A., Loyola U. 1955; S.T.D., Gregorian U, Rome 1960. Asst. prof. theol., Bellarmine Sch. Theol. 1960-66; assoc. dean. sch. theol., Loyola U. 1966-67; assoc. prof. theol., U. Notre Dame 1966- . Vis. lectr., Beloit Coll., 1966; Mem. Jesuit Comn. Problems of Belief & Unbelief 1966- . Mem. Cath. Theol. Assn; Soc. Sci. Stud. Relig.; Soc. Bibl. Lit. Author: The Concept of Revelation in Rudolf Bultmann, 1960; ed. consult, Judaism and the Christian Seminary Curriculum, 1966; transl, Dictionary of Biblical Theology, 1968; and contbr. articles to theol. journ. A: U Notre Dame, Notre Dame IN 46556

CAHILL, WM. EDMOND, lawyer; b. Chicago, June 21, 1910; s. James and Laurs (Desmond) C.; LL.B., Loyola 1932, J.D. 1935; wed Helen McEvoy, Sept. 7, 1935; ch.- Wm., Helen, Kathleen. Adm. to Ill. bar 1935; practiced at Chgo. as partner Cahill & Gallagher. Trustee St. Mary's Coll.; St. Joseph's Coll.; pres. Civil Service Commn.; chmn. Cath. Lawyers Guild; mem., A.B. A., IL and Chgo. Bar Assns., Chgo. Ath. Club, etc.; Pres. Catholic Charities of archdioc. of Chgo., Knight of St. Gregory. H: 1448 Lake Shore Dr Chicago 60610 O: 111 W Washington Blvd, Chicago 60602

CAHILL, WILLIAM THOMAS, lawyer; b. Phila., June 25, 1912; s. William and Rose (Golden) C.; A.B., St. Joseph Coll. 1933; LL.B., Rutgers 1937; wed Elizabeth Myrtetus, Feb. 1, 1941; ch.- 8. School teacher 1933-37; spl. agent FBI; admin. to NJ bar 1939; practice at Camden; city pros., 1941, 1st asst. co. pros. 1948-51; mem. NJ legisl. 1951-53; firm of Cahill & Wilinski 1956- ; elec. to congress 1950-69; Gov. of NJ 1970-

74; senior fellow, Princeton U. 1974-75; partner Law firm of Cahill, McCarthy & Hicks, Princeton NJ 1974- . Rep. A: Gov. Mansion, Morven, Princeton NJ 08540

CAILLOUET, MOST REV. L. ABEL, bishop; b. Thibodaux LA, Aug. 2, 1900; educ. St. Joseph Sem., St. Benedict, La.; St. Mary Sem., Balt.; N. Am. Coll., Rome. Ordained in St. John Lateran Basilica, Rome, March 7, 1925. Pastor, Our Lady of the Rosary ch.; dean 1944. Consecrated titl. bp. of Setea and aux. bp. of New Orleans, Oct. 28, 1947. A: 1342 Moss St, New Orleans LA 70119

CAIRNS, SISTER MARIE LAURINE (O.P.), educator; b. Midway OK, Nov. 2, 1914; d. James Joseph and Catherine Veronica (McManus) C.; Mus.B., Siena Heights Coll. 1944; Mus.M., Mich. State U. 1953; M.S., Fla. State U. 1969, A.M.D. 1970, Ph.D. 1972. Professed Sisters of St. Dominic 1930. Tchr. elem., sec. schs. Mich., Ill., and Fla. 1935-63; asst. librarian, sec. sch., Miami Beach 1964-66; head lib. sec. sch. Tampa 1966-69; asst. prof., Sch. L.S. La. State U., Baton Rouge 1972- . Mem. Am., Cath. Library Assns.; Phi Kappa Phi. A: 220 Oklahoma St, Apt 117, Baton Rouge LA 70802

CALDWELL, REV. EDWARD JAMES; b. Sharon PA, June 14, 1915; s. W. Bruce and Catherine (Stackpole) C.; B.A., Cornell U. 1937; St. Mary's Sem. Ken. S.T.B., St. Mary's Sem. and U. Balt. 1945, M.A. 1947. Ordained May 15, 1947. Ed., dioc. paper; dioc. dir. of info. former v. rector, St. Mark's Sem. Erie; fac., Gannon Coll., Erie; dioc. dir. of retreats; prel. of honor to Paul VI, 1970; trustee Villa Maria Coll., A: Box 4047, Erie PA 16512

CALHOUN, SISTER MARY DOROTHY (R.S.M.), hosp. admin.; b. Dec. 31, 1933; s. John W. (dec.) and Dorothy (Tremoulet) C.; diploma, St. John's Hosp. Sch. Nursing, St. Louis 1958; B.S.N., St. Louis U. 1960, M.S., Hosp. admin. 1968. Professed in Religous Sisters of Mercy, Aug. 16, 1955. Obstetrics supervisor 1958-59, 61-65; surgical nursing supervisor 1960-61, Mercy Hosp., New Orleans; dir. nsg. service and operating room supervisor 1965-66, Mercy Hosp., Brownsville, Tex.; admin. resident, St. Joseph's Hosp., St. Paul, Mn. 1967-68; admin., Mercy Hosp., New Orleans 1968-73; admin., St. John's Hosp., Springfield, Mo. 1973-. Pres., St. John's Hosp. Governing Bd.; bd. trustees, St. Edward Mercy Hosp.; Ft. Smith, Ark.; bd. dirs., Visiting nurses assn.; secy. treas. S.W. Mo. Hosp. Ccl.; bd. dirs. St. John's Med. Ctr., Joplin, Mo.; secy., S.W. chapt., Mo. Citizens for Life. A: St. John's Hosp., 1235 E Cherokee, Springfield MO 65802

CALIFANO, JOSEPH A., JR., lawyer; b. Brooklyn NY, May 15, 1931; s. Joseph and Katherine (Gill) C.; B.A., Holy Cross Coll., Worcester 1952; LL.B. magna cum laude, Harvard Law Sch. 1955; wed Gertrude Zawacki, July 4, 1955; ch. Mark, Joseph A. III, Claudia. Law firm of Dewey, Ballantine, Bushby, Palmer & Wood, NY 1958-61, spec. asst. to gen. coun., dept. of Defense 1961; spl. asst. to Secy. of Army 1962; gen. coun. dept. of Army 1963 (wk. with civil engr. & Appalachian Reg. Comm.); spl. asst. to Secy. and Dep. Secy of Defense 1964 (serv. with US com. of OAS to study Panama riots & pres. cast to Intl. Comm. of Jurists); spl. asst. to Pres. 1965 (wk. with dev. legis. prog. & variety of domestic prob.); World tour studying Student-youth-establishment 1969. Mem. firm Arnold & Porter 1969-71; firm of Williams, Connolly & Califano 1971- . Mil. In USN 1955-58. Mem., &d. of Overseers Law Sch.; visiting com. of Harvard U.; bd. of Child Welfare League; Annual Corp. Bd. of Children's Hosp. WDC; bd. of dir. of Fed. City Club; bd. of trustees Mater Dei Sch.; Dem., Served in natl. posns. in party. Dist. Serv. Medal, Dept. of Defense; Dist. Civilian Serv. medal, Army; one of Ten Outstanding Young Men of Am. Jaycees 1966. Mem. NY Bar Assn.; DC Bar, Am. Bar., Fed. Bar Assn.; Bar of NYC; Am. Judicature Soc.; adm. to prac. before Supreme Ct. of US. Author: The Student Revolution: A Global Confrontation, 1969; A Presidential Nation (for pub. Sept. 1975); now co-edit. book on The Media and the Law; has written articles for NY Times, Washington Post. A: 1000 Hill Bldg, Washington DC 20006

CALKINS, REV. HUGH (O.S.M.); b. Chicago IL, Oct 20, 1909; s. Edward and Mary Ellen (Quigley) C. ; Servite Sem.; B.A. cum laude, Loyola U. 1934. Professed in Servite Order, Sept. 31; ordained Chicago, May 26, 1935. Tchr. at St. Philip HS, 2 yrs.; assigned to Novena Staff 1938; joined Servite Mission Band 1941. Author: It's Your Mass, Too, 1938; pamphlets; columnist in Novena Notes, 1938- ; National Novena Dir.; Am. Prov. of Servites. A: 14311 Longview Av, Detroit MI 48213

CALLAGHAN, REV. PHILIP PATRICK (S.J.); b. San Francisco CA, Oct. 6, 1930; A.B., Gonzaga U. 1954; S.T.M., U. Santa Clara 1961; S.T.D., Cath. Inst. Paris 1965. Instr. theol., U. San Francisco 1962-63, asst. prof. 1966- . Mem. Relig. Educ. Assn.; Coll. Theol. Soc. A: U San Francisco, San Francisco CA 94117

CALLAHAN, CARROLL BERNARD, lawyer; b. Montello WI, June 14, 1908; s. John and Rose (Reardon) C.; LL.B., U. Wisc. 1931; wed Phyllis Luchsinger Sept. 27, 1939; ch.- Timothy. Adm. to Wis. bar 1931. Practice at Columbus. Corp. exec. In AUS, 1st lt 1943-46. Mem. A.B.A. ; State Bar of Wis. (pres. 1960-61); F. Am. Coll. Trial Lawyers; Am. Legion; K of C (4); Phi Alpha Delta. A: 856 S. Charles St, Columbus WI 53925

CALLAHAN, DANIEL JOHN, inst. dir.; b. WDC, July 19, 1930; s. Vincent Francis and Anita (Hawkins) C.; B.A., Yale 1952; M.A., Georgetown U. 1957; Ph.D., Harvard 1965; wed Sidney deShazo June 5, 1954; ch.-4. Teaching F., Harvard 1957-61; exec. editor, Commonweal 1961-68; staff assoc. Pop. Ccl 1969-70; dir. inst of Soc. Ethics & Life Scis. 1969- ; In AI, Sgt. 1952-55. A: 84 Summit Dr, Hastings on Hudson NY 10706

CALLAHAN, SISTER MARY VINCENT(S.S.N.D.), professor; b. July 2, 1922; d. Vincent and Helen (Driscoll) C.; A.B. magna cum laude, Coll. of Notre Dame of Md. 1943; M.S., Cath. U. Am. 1945, Ph.D. 1966. Professed in Sisters of Notre Dame 1952. Tchr., Instit. of Notre Dame 1944-45, Notre Dame Prep. 1946-48, Coll. of Notre Dame 1948- 50, St. Saviour HS Brooklyn 1950-54; chmn. and prof. of Chem., Coll. of Notre Dame 1965-; Mem., Chem. Soc., Am. Assn. for the Adv. of Science, Soc. for Applied Spectroscopy, Kappa Gamma Pi, Delta Epsilon Sigma, Sigma Xi. Chmn. of Chem. Dept., Coll. of Notre Dame 1962-; mod. sodality 1950-54; moderator Science Club 1950-54; moderator of O.L. Mission Unit CSMC 1954-59; Mem. of Faculty Senate 1973-; Sponsor of the Student Affiliate of the Am. Chem. Soc. 1971-. Awds., Alumnae Scholarship, Coll. of Notre Dame 1941-42, Winthrop Fellowship, Cath. U. Am. 1943-44, Natl. Science Foundation Faculty Fellowships, Cath. U. Am. 1959-60, 1961-62, Delta Epsilon Sigma, Kapa Gamma Pi Honorary Soc. 1943, Sigma Xi 1966. Author: book review for prof. journal. A: 4701 N Charles St, Baltimore MD 21210

CALLAHAN, THOMAS E., assn. v. pres.; b. Springfield IL, Jan 2, 1933; s. Thomas C. and Adele Helen (Deprer) C.; wed Jacqueline Koon June 30, 1956; ch.- James Thomas, Mary Jacqueline. In hosp. admin. 1956- ; curr. v. pres. Cath. Hosp. Assoc.; K of C; Am. Coll. of Hosp. Admin. ; Am. Soc. of Ass. Exec. A: 1938 South Grand Av, St Louis MO 63104.

CALLAHAN, WILLIAM M., editor; b. Orangeburg NY April 11, 1910; s. Wm. M. and Ellen (Hawkins) C.; C.C.N.Y.; wed Louise Caufield, June 27, 1942; ch.- Christine, William, Mary Alice, Catherine. Asst. dir. Cath. Worker House of Hosp., mng. ed. of paper NYC 1934-40; news ed. New World, Chgo, 1940- 42; feature writer, Cleveland Universe-Bul., 1943-61; ed. Cath. Accent 1961-75, retired. A: 723 E Pittsburgh St Greensburg PA 15602

CALLAN, JOHN HENRY, univ. dean; b. Lambertville NJ, Nov. 2, 1920; s. Harry Joseph and Emma (Weiss) C.; B.S., Trenton State Coll. 1943; M.A., Columbia 1949, Ed.D. 1953; wed Nancy Clare Burkle, July 12, 1952; ch.-John Robert, Jane Marie, Daniel Edward. Admin. asst., div. higher ed. N.J. Dept. Ed. 1946-49; assoc. prof. bus., chmn. div. bus., West Liberty State Coll. 1950-54; dir. tchr. ed., Ferris State Coll. 1954-57; dean, Seton Hall U. Sch. Ed. 1957- . Mem. pres.'s adv. ccl., Caldwell Coll.; bd. ed., Archdiocese Newark. In USMCR, 1st lt. 1943-46. Mem. NCEA; Am. Assn. Higher Ed.; NJ Council Ed.; Delta Pi Epsilon. Author: Community Resources Handbook in Business Education, 1954. A: 26 Sherwood Av, Madison NJ 07940

CAMACHO, CARLOS GARCIA, gov. of Guam; b. Agana, Guam, Nov. 16, 1924; s. Felix M. and Antonia C. (Garcia) C.; educ. Aquinas Coll. 1947-50; D.D.S., Marquette U. 1954; wed Lourdes Duenas Perez, May 15, 1955; ch.-Carlos Anthony, Felix James, Thomas John, Mary Margaret, Ricardo Jose, Francis Gerard, Victor Charles. Mem. dental staff, Guam Meml. Hosp. 1952-53; Cath. Med. Ctr. 1953-56, 1958-69; gov. of Guam 1969- . Senator 8th Guam Legislature 1964-66. In USA, capt. dental corps. 1956-58. K of C. A: Government House, Agana Guam 96910

CAMINITI, FRANCIS N; b. NYC, Aug. 26, 1931; B.S., Fordham U. 1954, M.A. 1960, Ph.D.1968; U. Heidelberg 1957-59; wed 1959; ch.-3. From asst. prof. to assoc. prof. philos., Seton Hall U. 1960- ; lectr., Hunter Coll. 1962-68; Fordham U. 1962-63. In USA 1954-56. A: Seton Hall U, South Orange NJ 07079

CAMPBELL, REV. BERNARD JAMES (O.F.M. Cap.); b. Brooklyn NY, Dec. 18, 1940; s. John J. and Catherine (Condron) C.; B.A. St. Anthony's Coll., Hudson NH 1965; B.D. Capuchin Theol. Sem. Garrison, NY 1969; M.A. NYU 1971. Professed in Capuchins Oct. 7, 1967; ordained Nov. 9, 1968. Curate, St. John's Friary, NYC 1969-70; asst.dir., Apostolate for Deaf, dioc. of Burlington and Manchester, dir. 1972-. In USAR 1956-60. Pastor to the deaf, dioc. of Burlington & Manchester; dir. of rel. ed. programs for the deaf; ed. of deaf newsletter; moderator, Intl. Cath. Deaf Assn. Chp. 88; asst. program mngr., Cath. Apostolate for the Deaf in Cath. Charities, dioc. of Brooklyn 1970-72. Treas. for the Registry of Interpreters for the Deaf NYC; mem. of Prof. Rehabilitation Workers with the Adult Deaf, Inc. A: c/o St Anthony's Friary 159 Lowell Rd, Hudson NH 30051

CAMPBELL, REV. GERARD J. (S.J.); b. St. Mary's PA, Aug. 26, 1919; s. Nicholas and Clare (Zimmerman) C.; A.B., Loyola U. 1943, Ph.L. 1945; S.T.L., Woodstock Coll. Md. 1952; post grad. Fordham 1953-54; Ph.D. Princeton 1957. Joined the Society of Jesus 1939; ordained priest 1951. Instr. hist., St. Joseph Coll. Phila. 1945-48; asst. prof. Loyola Coll., Balt. 1957-60, assoc. prof. 1960-63; vis. F. , Princeton (Am. Council Learned Socs. grant) 1962-63; exec. v. pres. Georgetown U. 1963-64, pres. 1964-69; asst. for higher educ., Md. Prov. SJ 1969-72; Superior, Prov. Resid. , Balt. 1973-74; rector, Novitiate of St. Isaac Jogues, Wernersville Penn. 1974-. Hon. LL.D., Princeton 1957. H: Church Rd, Wernersville PA 19565

CAMPBELL, JACK M., lawyer; b. Hutchinson KS, Sept. 10, 1916; s. John M. and Blanche (Chain) C.; A.B. magna cum laude, Washburn Coll. 1938, LL.B. 1940; wed Ruthanne DeBus, Nov. 17, 1945; ch.-Patty, Mike, Kathy, Terry. Law Practice, Albuquerque 1940; agt. FBI 1941; exec. sec., N.M. Oil & Gas Assn.; Gen. Counsel Ind. Prods. & Royalty Owners Assn.; partner, Campbell & Russell, Roswell 1953-63. Mem. N.M. Ho. of Reps. 1955-62, speaker 1961-62; N.M. bd. of Finan. 1955-59; gov. of N.M. 1962-66; partner Stephenson, Campbell & Olmstead 1967- . In USMCR, 1st lt. WW 2. Dem. A: 1431 Seville Rd, Santa Fe NM 87501

CAMPBELL, JAMES; b. Trinidad West Indies, Sept. 29, 1935; US Cit; A.B., Mt. St. Mary's Coll. 1956; M.A., Marquette U. 1958; Ph.D. U. Notre Dame 1965; wed 1961; ch.-4. Assoc. prof. philos. , St. Mary's Coll., Ind. 1960-67; Purdue U., Ft. Wayne 1967- . Contbr. articles to philos. jours. A: 2101 E US 30, Ft. Wayne IN 46805

CAMPBELL, LEONARD M., attorney; b. April 12, 1918; s. Bernard F. and May (Moran) C.; B.A., U. Colo. 1941, LL.B. 1943, J.D. 1970; wed Dot J. Baker, Sept. 19, 1944; Mgr. of Safety & Excise 1947; City attorney, Denver 1951-53; ch.-Brian, Teri, Thomas. Currently partner, Gorsuch, Kirgis, Campbell, Grover and Walker. Mem. Planning Comm., Gov's Judicial Compensation Comm. 1972-; Judicial Nominating Comm. 1972-; pres., Denver Cath. Lawyers Guild, Denver Bar Assn.; v.pres. Gold Bar Assn.; Law Club; K. of C.; pres., Denver Atletic Club, Denver Water Bd. 1965-70. A: 3447 S Birch, Denver COLO 80222

CAMPBELL, REV. THOMAS L. (C.S.C) , theologian; b. Nov. 21. 1921; s. Thomas Lawrence and Delia Adele (L'Abbe) C.; A.B., U. of Notre Dame, 1944, S.T.L., Cath. U. Am. 1950, S.T.D. 1955. Professed in Congregation of Holy Cross, Eastern prov. Jun 9. 1946; ordained June 2, 1948. Asst. prof. theol., Stonehill Coll. 1950-55; chmn. theol. dept., King's Coll., Wilkes Barre, Pa. 1957-67; curr. prof. theol., King's Coll. Mem. provincial chapter 1972-75; Cath. Theol Soc. of Am.; Coll. Theol. Soc. Author: Ecclesiastical Hierarchy of Pseudo-Dionysius, 1955 and articles in Sisters Today and U.S. Catholic. F. by courtesy, U. of S. Cal. 1969, visiting scholar, U. Theol. Sem. summer 1971. A: King's College, 133 N River St, Wilkes Barre PA 18702

CAMPBELL, WILLIAM J., judge; b. Chicago IL, March 19, 1905; s. John and Christina (Larsen) C.; J.D., Lovola U. 1926, LL.M. 1938; wed Marie Agnes Cloherty, Feb. 6, 1937; ch.- Marie Agnes, Karen Christina, Heather Therese, Patti, Roxane, William J. , Jr. , Christian L., Thomas J. Admitted to Ill. bar 1926. Apptd. US Dist. Atty. , N. Dist. of Ill. 1938, judge, US Dist. Court 1940-. Chief judge, US Dist. Court, N. Dist. of Ill. 1959-70; sr. judge 1970-; appt. Asst. Dir. Fed. Judicial Cntr., WDC 1973; Desig. to Ct. of Appeals, Seventh Circuit 1972-. Dir. Cath. Charities of Chicago Archdioc. 1940-; chmn. bd. of trustees Barat Coll.; mem. Citizens' Bd. , Loyola U. , U. Chicago. Mem. Am. Fed., Ill. St. and Chicago Bar Assns. , Law Club, Ill. Athletic Club; exec. bd. Natl.

and Chicago Councils, B.S.A. (Silver Beaver awd. 1946, Silver Antelope awd. 1948, Silver Buffalo awd. 1950); CYO (Fdr. Chicago). LL.D., Lincoln U. 1960; D.Litt. , Duquesne Coll. 1965; D.C.L. , Barat Coll. 1966; LL.D., Loyola U. 1967. A: Federal Bldg, Chicago IL 60604

CAMPION, REV. DONALD RICHARD, (S.J.), info. officer; b. Brooklyn NY, Aug. 29, 1921; s. Richard and Josephine (Gayne)C.; A.B.. St. Louis U. 1945, Ph.L. 1946, M.A. 1949. Ph.D., U. Penn. 1960; S.T.L., Woodstock Coll. 1953; Professed in Society of Jesus Aug. 15, 1941, final vows Aug. 15, 1956; ordained June 22, 1952. Curr. dir. of press and info. office, Jesuit Generalate, Rome; editor in chief, America and Cath. Mind, pres., Am. Press 1968-75. Instr., Xavier HS, NYC 1946-47; instr., Le Moyne Coll., Syracuse 1947-49; assoc. ed., Am. 1958-65; dir. Office for Interreligious and Soc. Rsch. 1965-68; N. Am. dir., Self-Study of Society of Jesus 1965-69. Bd. dir., Rel. Ed. Assn. 1962- . Bd. trustees, Ccl. on Rel. and Internal Affa irs 1969; bd. trustees: Appeal of Conscience Fdn. 1972; Fordham U. (secy. 1966); Woodstock Coll.; Coll. of Holy Cross 1969; Inst. for Rel. and Soc. Studies, NYC 1970. Mem., USCC Comm. on Cath.-Jewish Relns. 1965-67; Working group, Bishops' Com. for Ecum. and Interrel. Affairs 1965-69; Intl. Coord. Com. Self-Study of Society of Jesus 1965-69. Mem.: policy com., Project Forward 1974-76; adv. bd., Vera Fdn., NYC 1962-64; bd. dir. Clergy Concerned About Vietnam 1966-70; Assn. for Soc. of Rel. ; Am. Sociol. Soc.; Cath. Press Assn. 1968. Contbr. numerous articles to various journals. A: Jesuit Generalate, 5 Borgo Santo Spirito 00100 Rome, Italy

CAMPION, EILEEN MARIE, editor; b. Yonkers NY, Feb. 26, 1916; d. James Joseph and May Elizabeth (McDonough) C.; B.A., Coll. Mt. St. Vincent 1937. With Yonkers Herald Statesman 1937-, suburban reporter, society editor, reporter 1943-68, city editor 1968-70, editorial page editor 1970-. Tchr. English, Mt. St. Vincent Coll. 1938. Citation for distinguished reporting Natl. Ed. Writers Assn. 1959. Editor: Mt. St. Vincent Alumnae Rec. 1963-67. H: Glenwood Gardens, Yonkers NY 10701 O: Larkin Plaza, Yonkers NY 10702

CAMPION, REV. OWEN FRANCIS; b. Nashville TN, April 24, 1940; s. Owen F. and Frances (Bass) C.; educ. B.A., St. Bernard Coll. 1962; St. Mary's Sem. & U. Baltimore 1966; grad. studies, G. Peabody Coll., Nashville 1962; Cath. U. Am. 1967-68. Ordained May 21, 1966. Ed. (former assoc. ed.) Tenn. Register, dioc. paper. Former assoc. dioc. dir., Nashville off. rel. educ.-CCD; pastoral posns. Author privately publ. Hist. Dioc. Nashville, 1962. A: 521 Woodland St, Nashville TN 37206

CAMPIONI, SISTER HELEN F. (C.S.J.), b. Hancock MI, Jan. 13, 1911; d. Guido and Mabel (Lavorini) C.; educ. St. Joseph's Schl. Nursing 1934; B.S., Mt. St. Mary's, Mich. ; Coll. , Los Angeles 1944; cand., M. Ed., U. Arizona. Professed in Cong. of Srs. of St. Joseph. Aug. 15, 1949. Staff nurse, surgical-orthopedic asst. , sci. & Clinical instr. 1934-44; actg. dir. nursing 1946-47, dir. 1947-57; Pediatric-Orthopedic sumv. 1957-58, dir., nursing 1958-66, admn. St. Joseph's Hosp. 1966-. Hosp. bd. dir. 1958-(pres. 1966-), Idaho Conf. Cath. Conf. (pres.-elect and pres.) 1958-61, rep. Srs. assem. C.S.J. 1969-70, bd. dir. Blue Cross Assn. 1969-75, N. chmn. emerg. med. serv. 1974-, secy. MHA 1970-71. Assoc. mem. Am. Nurses' assn., Am. Coll. of Hosp. Admin., bd. of trustees Med. Cntr. Fdn. 1975-. Am. Leg. dist. serv. & cit. awd. for achievement in the health care field on a comty. wide basis 1975. A: 415 6th St, Lewiston ID 83501

CAMPOBASSO, ELEANOR M., state legislator; b. Lawrence MA, Aug. 10, 1923; educ. St. Mary's Acad. Sch. Mem. Mass. Ho. of Reps. Mem. Town Meeting, chmn. 1962-68; mem. Democratic town com. 1965-68. Mem. Mass. Traffic Policewomen's Assn. A: 15 University Rd, Arlington MA 02174

CANAVAN, REV. JOHN J. (S.J.), coll. v. pres.; b. Ridgefield Pk., NJ, Aug. 8, 1921; s. Frederick L. and Esther (Buckley) C.; B.A. Loyola U., Chgo. 1944, M.A. 1947; Ph.L., West Baden Coll., Ind. 1945; S.T.L., Woodstock Coll., Md. 1952; Ph.D., Cornell U. 1956. Professed in Society of Jesus Aug. 15, 1955; ordained June 23, 1951. Instr., Latin & Eng., Loyola Sch., NY 1947-48; prof. classical langs., Canisius Coll., NY 1956-74, dean, Coll. of Arts and Sci. 1965-71; visiting . prof. Loyola U., Chgo. 1972-73; curr. academic v. pres. St. Peter's Coll., Jersey City, NJ. Mem. : Natl. Cath. Ed. Assn.; Am. Ccl. on Ed.; Eastern Assn. of Deans & Advis. of Students; Am. Assn. of Higher Ed. A: St. Peter's College, Kennedy Blvd Jersey City NJ 07306

CANAVAN, SISTER MARY ANGELA, college pres.; b. Niagara Falls NY; d. Cornelius T. and Ellen F. (Kelleher) Canavan; B.A., Ohio Dominican Coll. 1944; M.A., St. Bonaventure U. 1949. Tchr. elem., sec. schs., Cal. 1930-31, Colo. 1931-32, N.Y. 1932-35, Ohio 1935-49; prin. Rosary HS, Columbus, O. 1949-53; pres. Rosary Hill Coll., BWffalo 1953. Bd. dirs. Millard Filmore Suburban Hosp. Susan B. Ankhony awd., Rotary awd. 1970; named Woman of the Year, Interclub Ccl. Western N.Y. 1970; 125th Anniversary awd. State U. N.Y. at Buffalo. A: 4380 Main St, Buffalo NY 14226

CANDON, SISTER ELIZABETH (R.S.M.), college pres.; b. Pittsford VT, May 31, 1921; d. James and Margaret (Carrigan) C.; B.A., Trinity Coll., Burlington Vt. 1950; M.A. Fordam U., 1954, Ph.D. 1964. Professed in Srs. of Mercy, 1941. Tchr. in parochial schs. of Burlington previous to Trinity; instr. to prof. Eng. Trinity Coll. 1953-73, dir. of admissions, 1954-66; pres. 1973- . Facilitator 1975 Chpt. Srs. of Mercy. Mem. League of Woman Voters; Burlington City Dem. Com.; Women's Political Caucus; ETV Broadcast ccl. bd.; pres., VT Fed. Dem. Women 1974- ; adv. to Govs. Comm. on Student Affairs; bd. mem. VT Tomorrow Legis. Action 1974- ; AAUW; pres. of Vt. Fdn. Indep. Coll.; NAWR Vt. Ccl. of Higher Educ. (past pres., curr. exec. com.); bd. mem. of Vt. Ccl. on the Humanities & Public Issues 1974- ; mem. Vt. Higher Educ. Planning Comm. 1974- . Named a Fellow of the Vermont Acad. Arts and Scis. 1975; Dr. Ed. (hon.), St. Michael's Coll. Winooski Pk. 1975. A: Trinity College Colchester Av, Burlington VT 05401

CANFIELD, MSGR. FRANCIS X.; b. Detroit MI, Dec. 3, 1920; s. Edward and Adelle (Berg) C.; B.A. Sacred Heart Sem. Detroit, M.A. Cath. U. Am. 1945, A.M.L.S. U. Mich. 1950, Ph.D. U. of Ottawa 1951. Ordained Feb. 24, 1945. Asst. pastor, St. Theresa, Detroit 1945-46; Faculty Sacred Heart Sem. 1946-70; Rector pres. Sacred Heart Sem. 1963-70, pastor, St. Paul's ch., chaplain, Detroit Police Dept. 1965- ; v. pres., Friends Grosse Pt. Public Lib. 1975; mem.: Cath. Lib. Assn. 1948- ; Steering Com., Bishops' Com. on Priestly Formation 1967-71. Dom. Prelate Oct. 1963. Author: Philosophy and the Modern Mind, 1961; articles in America, Critic, Catholic World, Michigan History. A: 157 Lake Shore, Grosse Pointe Farms MI 48236

CANISIA, SISTER MARY (O.S.F.), nurse, admin.; b. Germany, Aug. 29, 1914; d. Joseph amd Muria (Bulzer) Ger-

luch; came to US 1935, naturalized 1943. R.N., St. Francis Sch. of Nursing, Peoria 1940; B.S. Creighton 1951; M.A., St. Louis U. 1960. Joined Sisters of the Third Order of St. Francis 1935. Instr., St. Francis Sch. of Nursing 1944, dir.1954; floor supervis., St. Joseph Hosp., Keokuk, Ia. 1943, St. Francis Hosp. 1945, admin. 1960-. Mem. council of rel. comty. ; fellow-Amer. Coll. of Hosp. Admin. 1969. A: 530 NE Glen Oak Av, Peoria IL 61637

CANNING, JESSIE MARIE, public relations exec.; b. NYC, Dec. 3, 1927; d. Robert James and Jessie M. (Melville) C.; B.A., Marymount Coll. 1947. Exec. asst. to gen. counsel, Met. Life Ins. Co. 1948-52; dir. govt. and bus. liaison, NYC Dept. Commerce 1952-53; asst. city admin., NYC 1953-55; pres., Sydney S. Baron Pub. Relations Corp., NYC 1955- ; instr. mgmt. Sci., St. Francis Coll. 1962-65. Merit awd. NYC 1954. Mem. U.S. Ch. of C. Author: Women in American Business, 1967. A: 530 E 23rd St, New York City NY 10010

CANNON, CHARLES B., patent law; b. Superior WI, April 3, 1900; s. Dennis M. and Agnes (McCole) C.; B.S. cum laude, Marquette U. 1925; LL.B., Loyola U., Chicago 1929, B.S.(acctg.) 1946; wed Blanche Reardon, June 29, 1935 (dec.); wed (2nd) Helen O'Toole Meyer, Dec. 27, 1958; ch.-Patricia. Chem. instr. St. Ignatius H.S., Chgo. 1925-29; ammonia div. E.I. du Pont de Nemours & Co., Wilmington Del. 1929-30; lect. law patents-copyrights-trademarks, Loyola Law Sch. 1936- ; partner, Wallace & Cannon, patent lawyers 1937-60, Fitzpatri ck, Cella, Harper and Scinto NYC 1964. H: 860 North Lake Shore Dr, Chicago IL 60611 O: 135 S LaSalle St, Chicago 60603, 277 Park Av, New York City 10017

CANNON, SISTER GRACE VINCENT, educator; b. NYC; d. John Joseph and Mary (Blake) C.; B.A., Ladycliff Coll. 1946; M.A., Seton Hall U. 1949; post grad. summers, Cath. U. Am. 1958; Fordham U. 1960; Columbia 1963; Brigham Young U. 1968. Tchr., St. Anthony Sch., Butler, NJ 1930-34, St. Teresa Sch., North Tarrytown, NY 1934-38, St. Joseph Sch., West New York, NJ 1938-42, St. Mary Sch., West New York 1942-48; prin. St. Joseph's Sch., Bogota, NJ 1948-54; guidance dir., history tchr. Ladycliff Acad. 1954-57; history instr. Ladycliff Coll. 1957-59, dean students 1959-62, prof. history 1962- . Mem. leadership group Cardinal Mindszenty Fnd.; adviser St. Michael Family Inst. Natl. leadership awd. Cardinal Mindszenty Fdn., St. Louis 1972; Freedom Fdn. scholarship, Valley Forge, Pa.; Am. Security Ccl. scholarship. Mem. Am., Cath. hist. assns. A: Ladycliff College, Highland Falls NY 10928

CANNON, MSGR. JOHN F.; b. Worcester MA, April 8, 1908; s. John and Mary (O'Connell) C.; educ. A.B. Holy Cross College; S.T.B., U. Propaganda, Rome 1931; U. Gregorian, Rome 1932-34. Ordained for dioc. Worcester (Springfield) Dec. 5, 1933. Curr. pastor St. John's Clinton, vicar gen. Worcester Dioc.; asst. pastor, Our Lady Rosary, Clinton, Mass 1934; fndr. & admin. St. Anne's Parish Leominster, 1935-39; vicar gen. Worcester 1954. Chmn. Bldg. Com. 1963; dean, Leominster Dist. Dioc., Worcester 1974; pres. Canon Law Soc. of Am. 1958; K of C; Sons of Italy; St. Thomas More Soc.; Worcester dioc. spiritual dir. awd.: Papal Chamber., May 12, 1952; Protonotary Apostolic, Dec. 12, 1960. A: 149 Chestnut St, Clinton MA 01510

CANONICI, MSGR. PAUL VICTOR, educ., sociologist; b. Shaw MS, Sept. 26, 1927; B.A., St. Meinrad Coll. 1952; M.A., U. Notre Dame 1959; Ph.D. Miss. St. U., Starkville 1970. Ordained May 5, 1957. Dir. of educ., dioc of Natchez-Jackson; super. of Miss. Cath. schs. Former prin., St. Jos. HS, Jackson; rector, dioc. prep, sem., Jackson. Kappa Delta Pi, Phi Delta Kappa, Phi Kappa Phi, Mem., NEA, Miss. Educ. Assn., NCEA, Natl. Assn. Elem. Sch. Prins., Miss. Sec. Sch. Admins., Natl. Assn. of Sec. Sch. Prins. Named papal chamb. 1965. A: 175 Somerset Dr, PO Box 2248, Jackson MS 39205

CANTIN, SISTER EILEEN, dioc. dir.; b. Waterbury CT, Aug. 23, 1931; d. Romeo Wilfred and Eva Marie (Ouimet) C.; B.A., Loretto Heights Coll. 1961; M.A., Marquette U. 1967, Ph.D. 1972. Parochial elem. sch. tchr. 1950-59, 1961-63; philos. instr., Marquette U. 1969-70; asst. dir., Office Rel. Ed., Dioc. of Lafayette, Ind. 1970- ; assoc. faculty, Ind. U. Kokomo 1970- , also Ind., Purdue U., Indpls. Admin. bd. Congregation of Sisters of St. Joseph, Tipton Inc.; coord. ednl. affairs 1970-74. Mem. NCEA; Natl. Cath. Philos. Assn.; Ind. Cath. Conf. H: 2025 W Valie St, Kokomo IN 46901 O: 2300 S Washington St, Kokomo IN 46901

CANTWELL, VERY REV. MSGR. DANIEL MICHAEL; b. Chicago IL, June 29, 1914; s. James and Kathryn (O'Brien) C.; M.A., St. Mary Sem., Mundelein, 1937; LL.D., Marquette1964. Ordained 1939. Prof. of sociol., St. Mary Sem., 1942-47; fdr., chaplain, Friendship House, 1942-67; Cath. Council on Working Life, 1943-68, Cath. Interracial Council of Chi., 1945-66; curr. pastor St. Clotilde Ch. A: 8430 Calumet Av, Chicago IL 60619

CAPOZZOLI, LOUIS J., judge; b. March 6, 1901; LL.B., Fordham U. 1922; married; ch.-3. Lawyer; asst. dist. atty., N.Y. county, 1930-37; mem., N.Y. State Assembly, 1939-40; mem., 77th and 78th Congresses from 13th N.Y. Dist. 1941-44; elected judge, City Court 1947 (resigned 1950); Court of Gen. Sessions 1950 (resigned 1957); apptd. justice, Supreme Ct. of N.Y. State 1957; elected to a full 14 year term Nov. 1957; apptd. assoc. justice, Appellate Div., N.Y. State Supreme Ct. 1966- . A: 27 Madison Av, New York City NY 10010

CARBERRY, HIS EMINENCE JOHN JOSEPH CARDINAL, archbishop; b. Brooklyn NY, July 31, 1904; educ. Cathedral Coll.; N. Am. Coll., Rome; S.T.D., Ph.D., J.C.D., Cath. U. Am. Ordained at Rome July 28, 1929. Curate, Glen Cove and Huntington NY; loaned to dioc. Trenton 1935-40, serving as secy. to Bp. Kiley and asst. chancellor; sem. prof., Brooklyn 1945-46. Consecrated titl. bp. of Elis and co-adj. bp. with rt. of sucession to bp. of Lafayette July 25, 1956; succeeding to See Nov. 20, 1957; transferred to Columbus, Ohio Jan. 20, 1965; appointed archbp. of St. Louis Feb. 17, 1968; installed March 25, 1968. Created cardinal March 27, 1969. A: 4445 Lindell Blvd, St. Louis MO 63108

CARDENAS, RUBEN R., lawyer; B.S. St. Edward's U., Austin Tex 1951; LL.B. U Tex. 1958; in USAF 1951-55, pvt. to lst lt., now cap. active res.; wed; ch.-Carlos, Oscar, Diana. Assoc., firm Stafford, Atlas & Spillman 1958; priv. pract. 1961-62; firm Judin & Cardenas formed 1962; now part. firm Cardenas & Whitis; mem. USCC Advis. Ccl. Mem. Amer., Tex. & Hidalgo Co. (sec. 1958-59, dir. 1961-63) bar assns; Tex Trial Lawyers Assn.; OEO Rural Legal Aid Comm.; Bp's comm. on Soc. Action (pioc. of Brownsville) 1967-; dioc. past Ccl. (exec. comm.); chmn. parish-dioc. advis. assembly; v.p. Corpus Christi DCCM 1962-63; K. of C. GK Ccl. 2698 1958-61, st. advoc. 1963-65, st. chmn. Cath. higher educ. comm. 1965-66; Kiwanis of McAllen bd. mem. 1958-66, pres. 1965. Awds. US JCS outstanding young men of Amer. 1966; outstanding young atty., St. Tex. & Hidalgo co.

1968; Christian Family awd., St. Edw's U 1968. A: Suite 7, Valley Fed Bldg, McAllen Tx 78501

CARDINAL, PAUL JOSEPH, pharmaceutical exec. (ret.), writer; b. Paterson NJ, March 2, 1904; s. Alphonse A. and Mary M. (Froehlich) C.; B.S., MIT 1924; wed Lorene F. Lapham, June 26, 1929; ch.- Lorene, Joan, Paul J., Jr., John, Richard, Anne, Carolyn, Alan. Med. adv. and promotion and indsl. relns. Hoffmann-LaRoche, Inc., 1924-63; mem. Naples Civic Assn., Vol. Int. Exec. Service Corps, 1968- . Coronat Medal, St. Edward's U. 1963; Phi Kappa Theta, Pi Delta Epsilon; Treas. Natl. Vitamin Fdn., 1959-71; life mem. Pharm. Ad. Club, 1968- ; A: 707 Port Side Dr, Naples FL 33940

CARDOZA, MARVIN E., exec.; b. Half Moon Bay CA, Aug. 8, 1913; s. Manuel F. and Valda N. (Oleson) C.; LL.B. V. San Francisco 1946; wed Mafalda C. Angelini, Aug. 16, 1936; ch.- Michael E. , Jack J., Jill N. Curr. v. Pres. Bank of Am. NT & SA. Mem. San Francisco Police Comm. 1972; pres., v. pres. USO, 1974; mem. bd. dir., Cal. State Fair & Exposition 1962-71; mem. Public Utilities Comm. of San Francisco 1970-72 (pres. 1971-72). Mem.: Bankers Club of S.F.; World Trade Club, Rotary Club of S.F. Bd. Dir. Hanna Boys center 1969-74, chmn. 1974; Exec. Com. Cath. Community Service 1967-71, chmn. 1971; Chmn. of steering com. of the Sisters of the Presentation 1967-; chmn. of the Religious Com. for the Bicentennial Celebration in S.F. 1975-; trustee, Serra Club of S.F. 1971-72; past. pres. of the alumni assn., U. S.F. 1966. In USN 1942-45. USO Distinguished service awd. A: 199 Yerba Buena Av, San Francisco CA 94127

CARDOZO, MANOEL, educator; b. Santa Cruz das Ribeiras, Pico Azores, Dec. 24, 1911; s. Jose da Silveira and Rosalina (Soares de Sousa) C.; A.B. Stanford 1931, A.M. 1934, Ph.D. 1939. Grad. asst., U. Cal. Berkeley 1935-36; F., Inst. Para a Alta Cultura, Lisbon, 1936-38; lect. Grad. Sch., 1940-43, curator, Lima Lib., 1940-, assoc. prof., Hist. and Romance Langs., Cath. U. Am., 1947-54, prof., 1954-, head, Dept. of Hist., 1961-71; editl. bd., Who's Who in Latin Amer. Kt. Order So. Cross. Brazil 1958. Member Inst. of Ibero-Am. Studies (secy.) Am. and Amer Cath. (pres. 1962) Hist. Assns. Soc. Sci. Rsch. Ccl. grant, 1941; Am. Philos Soc. grant, 1957; Smith Mundt grantee, Portugal, 1958; Gulbenkian Fdn. scholarship, Portugal 1972; Rio Branco medal, Brazil Ministry Fgn. Affairs, 1934; Benemerenti medal, 1974. Author: The Portugese in America, 1975. A: 1003 Sigsbee Pl NE, Washington DC 20017

CAREY, CHARLES THOMAS, exec.; b. Omaha NE, Feb. 27, 1911; s. Wm. and Elizabeth (Jeffers) C.; educ. Cornell 1934. Asst. passenger traffic manager, U.P.R.R. 1938-51; mgr., Santa Barbara Biltmore 1951-53, Wm. Penn Hotel 1953-56, Penn Sheraton 1956-61, Sheraton Fontenelle and Sherwyn 1961-63, Sheraton Ritz 1963-66, St. Regis-Sheraton 1966-71; exec. dir., Sheraton Hotels Corp. Serv.; mng. dir. Sheraton Carlton 1971-75; Bd. dir., Cap. City USO; trustee, People to People Intl. In AUS USAFF, lt. col. 1942-46; Mem.Natl. Multiple Sclerosis (WDC chap.), John Carroll Soc., Assn. of Sovereign Mil. Order. of Malta of So. States of USA; Kt. of the Holy Sepulchre. A: 4101 Cathedral Av, Washington DC 20016

CAREY, FRANCIS EGAN, freelance writer, teacher; b. Lowell MA, Aug. 1, 1909; s. Francis and Theresa (Egan) C.; B.A. cum laude Holy Cross Coll. 1930; Nieman F. in Journalism, Harvard U. 1946-47; wed Anna Carney, July 13, 1938; ch.-Barbara, Eleanor, Susan. Reporter, Lowell Sun, 1931-38; newsman, Assoc. Press, Boston, 1938-43, sci. writer, Wash., D.C., 1943-75. Westinghouse-A.A.A.S. Award, 1948; Amer. Heart Xssn. Award, 1956; Amer. Chem. Soc. Award, 1968; Amer. Med. Assn. Award, 1970; Amer. Psychiatric Assn. Award, 1972; Georgetown U. Med. Ctr. Awd., 1974. Sec.-tres. Natl. Assn. of Sci. Writers, 1946-48. Dem. A: 12 N Edison St, Arlington VA 22203

CAREY, HUGH L., lawyer; b. Brooklyn NY, April 11, 1919; s. Dennis and Margaret (Collins) C.; LL.B., St. John's U. 1951; wed Helen Owen; ch.-12. Adm. to NYS bar 1951; elected to Cong. from 15th N.Y. Dist. 1958- ; dir. St. Vincent Home for Boys; bd. of govs. Natl. Dem. Club. In USA, maj. W W II, now USAR lt. col. (Bronze Star, Croix de Guerre). Mem. Cathedral Club; K of C, V.F.W., C.W.V. A: 61 Prospect Park W, Brooklyn NY 11215

CAREY, JAMES BARRON, labor leader; b. Phila. PA, Aug. 12, 1911; educ. Drexel Inst.; U. Penn. ; wed Margaret McCormick; ch.-James, Patricia Anne. Began with Philco Radio Corp. 1929, doing laboratory work and unionizing co.; elected natl. pres. and del. of local unions in radio and elec. industry, A.F. of L. Dec. 1933; pres. United Elec. Workers of Am., March 1936; U.E.W.A. joined C.I.O., sec. 1938-41, sec.-treas. 1942-55, merger of CIO & AFL; v. pres. AFL-CIO, sec.-treas. Indus. Union Dept. 1955- ; pres. Int. Union of Elec., Radio & Mach. Workers AFL-CIO 1960-65; dir. Natl. Conf. of Cath. Charities 1951-54. . Quadragesimo Anno Award, ACTU 1961. A: 8 Hilltop Rd, Silver . Spring MD 20910

CAREY, SISTER MARY CECILIA (O.P.), coll. pres.; b. North Dakota; studied, Rosary Coll., Ill.; Ill. State U.; B.S. ed., Edgewood Coll.; grad. studies, Marquette U.; M.A., Ph.D., Eng., U. Wisc. Professed in Dominican Order. Elem. Sch. tchr., Milw. Wisc., River Forest, Ill.; HS tchr., Freeport, Ill.; Omaha, Neb.; prof. eng. dept. chmn., Edgewood Coll., Chmn. languages and lit. 1955-63; chmn. dept. languages and admin., Instituto Santo Domingo, Cochabamba, Bolivia 1963-68; pres., Edgewood Coll. 1968-. Secy., Wisc. Found. Indep. Colls.; mem.: Wisc. Assn. Indep. Colls. and Univs.; Litl. Ccl. Tchrs. English; Cath. Renaissance Soc.; Mod. Lang. Assn.; Delta Epsilon Sigma. Articles in major mags. on Marianne Moore and other poets. A: Edgewood College, 855 Woodrow St, Madison WI 53711

CARGAS, JAMES HARRY, educator; b. Hamtramck MI, June 18, 1932; s. James Harry and Sophia A. (Kozlowski) C.; B.A., U. Mich. 1957, M.A. 1958; Ph.D., St. Louis U. 1969; wed Millie Rieder, Aug. 24, 1957; ch.- Martin de Porres, Joachim James, Siena Catherine, Manon Theresa, Jessie Teilhard, Sarita Jo. Tchr., St. David's Sch. 1959-62; ed., Queen's Work Mag. 1963-64; dir., Fgn. Student Prog.; St. Louis U. 1964-70; curr. chmn., Engl. dept., Webster Coll. Ed., Cath. Book Reporter 1961-62, curr. arts columnist; columnist, Cath. Library World. Mem.: P.E.N., Amnesty Intl., Natl. Book Critics Circle, Mod. Lang. Assn. Author: eleven books including: Graham Greene, 1969; The Continuous Flame: Teilhard in the Great Traditions, 1970; Death and Hope 1971; Daniel Berrigan and Contemporary Protest Poetry, 1972; Conversations with Elie Wiesel, 1975; Readings in Process Theology, 1975; ed. Webster Review; contbr. ed., St. Louis Journalism Review, Focus Midwest; moderator, prod. of At Issue, local prog.; contbr. numerous articles to various journals and mags. A: Webster College, St Louis MO 63119

CARGO, DAVID FRANCIS, lawyer; b. Dowagiac MI, Jan. 13, 1929; s. Francis and Mary (Horton) C.; A.B., U. Mich. 1951, M.P.A. 1953, LL.B. 1957; wed Ida Jo Anaya Sept. 22, 1960; ch.-Elena, David. Admitted to Mich., N.M. bars 1957; asst. atty. Albuquerque 1958-59; mem. N.M. Ho. of Reps. 1962-63; gov. of N.M. 1957- . In AUS 1953-55. Convert Nov. 26, 1967. Repub. A: State Capitol, Santa Fe NM 87501

CARLEN, SISTER CLAUDIA (I.H.M.), librarian; b. Detroit MI, July 24, 1906; d. Albert Bernard and Theresa Mary (Ternes) C.; A.B.L.S., U. of Mich. 1928, A.M.L.S. 1938; U. of Chicago Grad. Lib. Sch. Workshop 1953. Prof. IHM, Monroe, Mich. Aug. 15, 1930; asst. libn., St. Mary Acad., Monroe 1928-29, Marygrove Coll., Det. 1929-44, libn. 1944-69; v. pres., Corpus Instrumentorum 1969-70; lib. consultant, N. Am. Coll. Grad. Div., Rome 1971-72; rsch., Vatican Lib. 1971-72; libn., St. John's Prov. Sem., Plymouth, Mich. 1972-. Dist. Alumnus Awd. of Mich. 1974. Author: Guide to the Encyclicals of the Roman Pontiffs 1878-37, 1939; Guide to the Documents of Pius XII, 1939-49, 1951; Dictionary of Papal Pronouncements, 1958; advis. bd. Pope Speaks, The Pierian Press, Ann Arbor; index ed. New Cath. Ency. 1963-66; adv. panel Ency. World Biog., 1966-72; cons. World Bk. Ency. 1969-70; Who's Who-Marquis 1970-71; contbr. : Translatio Studii, 1973. Pres. C.L.A. 1965-67; mem. Met. Lib. Project, Det.; A.L.A. Ccl. 1958-62, 1968-71; Phi Beta Kappa, Phi Kappa Phi, Beta Phi Mu. A: St John's Seminary, PO Box 298, Plymouth MI 48170

CARLIN, THOMAS L., newspaper exec.; b. Bird Island MN, Dec. 19, 1921; s. Leo Joseph and Agnes (Hentschell) C.; B.S., US Naval Acad. 1943; wed Dawn Van Eyck, March 31, 1948; ch.-Thomas, Mark, Paul, Mary, Sara, Andrew. Account exec., Arnold Niemeyer & Assocs. 1949-51; sales corr., Am. Hoist & Derrick 1951-53; advt. rep., St. Paul Dispatch and Pioneer Press 1953-56, asst. prodn. mgr. 1956-57, asst. to pub. 1957-58, bus. mgr. 1958-66, gen. mgr. 1966-73, pub. 1973- . Pres. St. Paul Jr. Achievement 1965. In USNR 1943-47. Silver Star; Outstanding Community Service awd. St. Paul Jr. Ch. of C. 1967. Mem. St. Paul Serra Club (pres. 1967). A: 17 Oak Knoll Dr, White Bear Lake MN 55110

CARLINO, ROSE T., medical ctr. v. pres.; b. Oct. 3, 1928; d. Anthony and Clara (Bella) C.; R.N. St. Catherine's Hosp. Sch. of Nursing 1949; B.S., St. John's U. Nursing 1955; M.S. Ed. Cand; Staff nurse, St. Catherine's Hosp. 1949-51; asst. head nurse 1951-52; head nurse 1952-55; asst. Clinical instr.-,superv. 1955-59, asst. dir. nursing serv. 1959-64, Dir., Nurs. Serv. Evangelical Deaconess Hosp, 1964-65; Brooklyn NY 1966-67; Dir. of Nursing, Deeplake Gen. Hosp. 1967-69; Assoc. Prof. Queensborough Community Coll. Nurs. Dept. Sept. 1969, Aug. 31, 1970 Adjunct Assoc. Prof. 1971; asst. v. pres., Nursing, Lutheran Medical Ctr. 1970.; Mem. Dist. 14, NY State Nurse Assn.; Natl. League for Nursing, Cath. Nurses Assn.; Am. Hosp. Assn. Soc. for Nursing Serv. Admin.; Queens Med. & Hlth. Prog., Treas. 1971-, St. Catherine's Hosp. Sch. Nursing Alumni Assn. St. John's U. Alumni Fed.; Bd. of Dir. Queens Medical Hlth. Prog. Natl. Ccl. for Women. Author: Nursing articles.A: 8352 264 St, Floral Park NY 11004

CARLO, WILLIAM ERNEST; b. Yonkers NY, Jan. 18, 1921; B.A., St. Joseph's Coll. 1943; M.A., U. Toronto 1946, Ph.D. 1954; Lic, Pont. Inst. Medieval Stud., Toronto 1947; US Dept. Pub. Health & Welfare fellow, Albert Einstein Coll. Med. 1957-79; Oxford 1959-61; wed 1944; ch.-5. Asst. prof. philos., Coll. New Rochelle 1947-51; assoc. prof., St. John's U. 1951-54, acting chmn. dept., grad. sch. 1954-59; vis. prof. physics, Oxford 1959-61; assoc. prof. philos., Simmons Coll. 1961-63; prof., Boston Coll. 1963-67; U. Ottawa, Ont. 1967- . Contbr. articles to philos. jours. A: 77 Cartier St, Ottawa 9, Ont, Canada

CARLTON, CATHERINE KENNEY; b. Laredo TX, Oct. 20, 1915; d. Charles and Helene (Larmoyeux) Kenney; Incarnate Wd. Coll. , San Antonio; U. of Texas at Arlington; D.O., Kirksville Coll. of Osteopathic Med., Kirksville MO 1938; cert. gen. oractice 1973; fellow in Am. Acad. of Osteopathy, 1964. wed Dr. Elbert Pearson Carlton, June 11, 1941; ch.- Cathy, Helen, Jane. Chmn. of the dept. of Osteopathic theory and tech., Texas coll. of Ost. Med. 1970-75; priv. practice, on staff of Ft. Worth Osteopathic Hosp. Camp Fire leader 1956-66, Tarranc Co. Day Care Assn.; dir., Ft. Worth Intl. Fed. of Cath. Alumnae Assn.; Zonta Club pres. 1956; secy. and bd. of trustees, Women of Rotary; charter mem., Women's div. of Ch. of C.; bd. of Easter Seal Soc. 1961-71; Parish ccl., St. Mary's 1966-75; pres., St. Mary's altar soc. 1973-74; pres. , NCCW, Ft. Worth deanery 1962-63. Am. Osteopathic Assn.; Texas Osteo. Med. Assn.; Dist. 11 of TOMA; dir. , Am. Acad. of Osteopathy. . Dist. alumni awd. KCOM 1956; dist. serv. awd. Texas Coll. of Osteopathic Med. 1975. Author: St. Mary of the Assumption: The parish and Its People 1908-1968, 1968; (ed.) Treatment of Frozen Shoulders. A: 815 W Magnolia Av, Ft. Worth TX 76104

CARMODY, REV. JAMES M. (S.J.); b. Jersey City NJ, July 9, 1920; A.B., Woodstock Coll. 1943, S.T.L. 1952; M.A., Fordham U. 1948; S.T.D., Gregorian U. 1966. Instr. philos., U. Scranton 1948; prof. theol., Le Moyne Coll., N.Y. 1954- . Mem. Soc. Cath. Coll. Teachers Sacred Doctrine. Author: Christ and His Mission, Co-author, 1966; Word and Redeemer, 1966; and contbr. to New Cath. Ency. A: Le Moyne College, Syracuse NY 13214

CARNEY, CHARLES J., congressman; b. Youngstown OH, April 17, 1913; s. Michael G. and Florence Grogan (Grimm) C.; educ. Youngstown State U.; wed Lucille Manning, Nov. 12, 1938; ch.-Mary Ellen, Ann. Mem. United Rubber Workers Union 1934-50, former pres., Local Union 102, pres. Dist. Council No. 1, 1940-43, staff rep., dist. dir. 1942-50; staff rep., United Steelworkers of Am. 1950-68; mem. of Congress from Ohio 1970- . Active Youngstown Cath. Service League. Mem. K of C. A: Longworth Bldg, Washington DC 20515

CARNEY, MSGR. FRANCIS W., dioc. director; b. Feb. 17, 1915; s. Michael and Margaret C.; educ. St. Mary Sem. 1935; S.T.B., Gregorian U., Rome 1940; S.T.D., Cath. U. Am. 1943. Ordained for dioc. Cleveland Dec. 20, 1940. Named papal chamb. 1955; dom. prelate 1960. Prof., St. John Coll. 1944-75; mod. Cath. Physicians Guild1944-66; dioc. dir., Clergy Conf. 1959- 69; curr. dir. dioc. family life bureau; dir., Inst. of Soc. Ed. Mem. Cuyahoga Metro. Housing Auth. (Curr. chmn.); dioc. repres. Soc. Action dept. Ohio Cath. Conf. 1956-; Planning Com., Ohio Clergy Econ. Fdn. 1961-. Mem. Cath. Theol. Soc. of Am.; Adult Ed. Assns. Citations for contbr. to the Cleve. Com. as dioc. dir. of Family Life as prof. at St. John Coll., as a counselor to labor and mngt. when aiding in the solution of many labor problems, Mayor 1965; For sincere dedication to the cause of labor-mngmt. relns. and for outstanding contr. to the economic progress of Gtr. Cleve., Ch. of C. 1965. Author: The Purposes of Christian Marriage, 1951; num. articles on family life, marriage, right to work, labor problems, in mag. and journals; proceedings of the Cath. Life

Bur. Conf. and NCEA Meetings; contr. to Handbook of Cath. Adult Ed., 1958. A: 1033 Superior Av, Cleveland OH 44114

CARNEY, THOMAS PATRICK, exec.; b. DuBois PA, May 27, 1915; s. James P. and Margaret (Senard) C.; B.S. Notre Dame 1937; M.S. Pa. State U. 1939, Ph.D. 1941; p.g. U. Wis. 1943-44; wed Mary Elizabeth McGuire, Oct. 3, 1942; ch.-Thomas, Sheila, James, Janet. Rsch. chemn., Reilly Tar & Chem. Corp., Indpls., 1944-64; dir., 1956-64; sr. v.pres., G.D. Searle & Co., 1964-, dir., 1966-. A: 277 Bluff's Edge Dr. Lake Forest IL 60045

CAROL, REV. JUNIPER B. (O.F.M.), mariology; b. Cardenas, Cuba, Feb. 19, 1911; s. Cyprian and Mary (Aguirregaviria Aramberry) Carol Sicard; educ. Albrecht Sch. and Escuelas Pas, Cardenas, 1916-22; Tusculum Coll., Tenn., 1922-23; St. Charles Sem., Havana, 1923; St. Charles Sem., Havana, 1923-30; S.T.B. Holy Name Coll., D.C., 1935; Pont. U. of St. Anthony, Rome, S.T.L. 1940, S.T.D. 1948; joined the Franciscans, 1930; ordained Wash., D.C., Feb. 20, 1935; prof. St. Bonaventure (NY) U., 1935-36, Siena Coll., 1940-47; mem. Duns Scotus Commn., Quaracchi, Italy, 1936-37; founder, 1st pres. Siena Opera Forum, 1945-47; N.Y. State chmn. of opera, Natl. Music League, 1946; mem. Pont. Acad. of Mariology, 1949; sec. gen. for U.S., Int. Franciscan Commn. for Mariology, 1947-48; founder, 1st pres. Mariological Soc. of Amer., 1949-, and editor of its organ, Marian Studies, 1950-. Author: Bl. Virgin's Coredemption Vindicated, 1937; De Coredemptione B.V. Mariae, 1950; contbr. to Am. and fgn. reviews, chiefly on Mary's coredemption. First recipient, Marianist Award, Dayton U., 1950; Card. Spellman Award 1959. A: 10300 4th St N, St Petersburg FL 33702

CARON, JOHN B., co. president; b. July 1, 1924; s. Ovidas and Marietta (Higman) C.; wed Ann Fitzgerald, Nov. 3, 1956; ch.-John, Peter, Paul, Mark, Mary Elizabeth, Cathleen. Pres., Caron Intl. Past pres., Natl. Conf. of Christian Employees and Mgrs.; past pres., St. Michael's Parish Ccl., Greenwich, Conn.; trustee, U. of Notre Dame; dir., Natl. Cath. Reporter. Mem., Peace Corps Adv. Ccl.; dir., Technoserve, Inc.; mem., Sci. and Cult. Exchange Mission to Russia. A: 8 Laurel Lane, Greenwich CT 06830

CARPINO, EILEEN R., lib. dir; b. Yorkville, OH., Aug. 13, 1921; d. Vincent and Caroline (Greco); B.A., Spalding Coll., Ky.; B.S., Cath. U. Am. 1946. Dir. Martins Ferry Pub. Library, Oh. 1951-55; dir. lib. Coll. of Steubenville, Oh. 1948-50; dir. lib. Mt. St. Mary's Coll., Calif. 1946-48; dir. lib., Wheeling Coll., W. Va. 1955-. Mem. bd. Dept. Cath. Soc. Serivce, dioc. Steub. 1958-73; mem. bd. St. John's Central HS., Bellaire, Oh. 1965-71; exec. bd. dioc. NCCW (Steubenville) 1965-73; dioc. liturgical comm. 1968-72; dioc. comm. on laity 1965-67. Mem., League of Women Voters, Common Cause, AAUP, Cath. Lib. Assn., W. Va. Lib. Assn., Tri-State Assn. of Research Libraries, Soc. of Oh. Archivists, W. Penn. Cath. Lib. Assn. A: 718 Elm St, Martins Ferry OH 43935

CARR, JOHN L; b. Aug. 11, 1950; s. John L. & Joan L. (O'Neill) C.; B.A. cum laude, Coll. of St. Thomas, Minn. 1972; Crosier Sem. Minn. 1968; wed Linda Marie Kach, June 13, 1975. Legis. Coord., Urban Affairs Com., Minn. 1972-74; staff mem., Joint Rel. Legis. Coalition, Minn. 1972-74; prog. coord., Twin City Area Urban Corps., Minn. 1969-72, coord. for spl. Issues, US Cath. Conf. Office of Domestic Soc. Dev. Mem., Dem. State Central Com. 1972-74, chpsn, Ad Hoc Housing coalition 1972-74. Mem. Cath. com. on Urban Ministry; Ccl. on Natl. Priorities & Res., Natl. Housing Conf. Leadership conf. on Civil Rights; Common Cause, Citizens League. Mem., Political Reform Task Force chpsn; Joint Rel. Legis. Com. 1972-74; Community Ccl., St. John Vianney Sem. v pres. 1970; All Coll. Ccl., St. Thomas Coll. 1970-71; Coord. for Spl. issues, Ofc. of Domestic Soc. Dev. US Cath. Conf., Cath. Com. on Urban Ministry (CCUM); Wash. Intl. Staff Ccl. Interreligious Coalition on Housing. A: 1312 Mass Av NW, Washington DC 20005

CARR, SISTER MARION LORETTA (P.B.V.M.), conf. dir.; b. San Francisco CA, Jan. 3, 1924; d. James and Lisette (Schunk) C.; B.S., U. S.F. 1954; M.A., Loyola U. L.A. 1962; grad. st., U. Cal. 1964, 1966, U. Durham, Eng. 1967; U Chgo. 1968, Goethe Inst., Munich 1972-73. Professed in Srs. oF Presentation, April 10, 1944. Tchr., elem., sec.; ed. counselling; curric. devel. 1944-72; faculty, Presentation Coll. 1955-56; curr. Natl. Commun. Dir., Leadership Conf. of Women Rel. Mem. L.C.W.R., Woman's desk for Intl. Women's Yr. 1974/76; cons. for Eng. curric., archdioc. S.F. 1968-72; L.C.W.R. Task Force for inter-conf. commun. serv. 1974-75; exec. bd. mem., Cal. Assn. of Tchr. of Eng. 1970-72; exec. bd. mem., Central Cal. tchrs. of Eng. 1969'72. Awds.: Outstanding tchr. awd. : Natl. Maritime Assn. 1969, J.F. Elec. Industries 1968, 1970. A: 1625-16th St NW, Washington DC 20009

CARR, MARY JANE, author; b. Portland OR, April 23, 1899; educ. Portland Pub. Schs.; St. Mary's (now Maryhurst) Coll. 1917-19; on staff, The Cath. Sentinel, Portland 1920-24; free lance writer, 1924-28; staff The Oregonian, Portland 1928-, conducting Children's Page, Author(see also v16) Young Mac of Fort Vancouver (Newbury runner-up), Children of the Covered Wagon (also publ. in French and Serbo-Croat) was made into movie & TV by Walt Disney as Westward Ho, the Wagons 1956.A: 3564 SW Council Crest Dr, Portland OR 97201

CARRERAS, FRANCISCO JOSE, coll. pres.; s. Francisco and Antonia (Muriente) C., B.A. U. Pontificia de Comillas, Spain 1959; M.A. Fordham 1960; Ph.D. Gregorian U. Rome 1966; wed Ana Elisa Miranda; ch.- Ines Maria, Maria Soledad, Irene Maria, Marianne. Dir. Dept. of Humanities 1962-69; prof. History and Humanities 1962-64; academic dean 1967-69, Humacao Regional Coll. of the U. of Puerto Rico; pres., Cath. U. P. R. pres., Catholic Coll. Pres. Assn.; Mem. Gov. Com. to study Student Participation; Secy. Bd. of Trustees CUPR, Advisor ODUCAL; Advisor Associacion Puertorriquena para la UNESDO, Mem. Am. Assn. of U. Prof.; Internatl. Federation of Cath. U.; P.R. Acad. of Arts and Sciences. Awds. Fraternity Alpha Phi Omega; State Comm. on Post Sec. Ed. Hon. Mem. of Ponce Yacht and Fishing Club; Lion's and Rotary Clubs. Scholarship Columbia U. 1962; one of six outstanding men of P.R. jaycees 1969; Top Management Awd. in Ed. from Sales and Marketing Exec. Assn. 1970, Ponce Lion's Club Awd. in Ed. 1971. Author: Filosofia de la Coordinacion 1970; Nuevo Antologia - Roma, Italia; Cuadernos Hispanoamericanos Madrid, Espana; Dialogos Departmento de Filosofia. A: Catholic U of Puerto Rico, Ponce PR 00731

CARRETTA, ALBERT ALOYSIUS, lawyer; b. NYC, Dec. 23, 1907; s. Vincent and Doncetta (DeFlorio) C; B.S., C.C.N.Y. 1930; J.D., Georgetown 1940, postgrad. C.C.N.Y. and N.Y.U.; wed Gertrude Elizabeth Lynch, Nov. 29, 1934; ch.-Albert A., John, Wm. Instr.,econ. and finan., C.C.N.Y., 1930-34, in finan., Columbus U., 1935-36, U. of Calif., 1945, in acctg. dept. Sch. of Fgn. Serv. Georgetown U., 1946-52, in

corpn. law, Cath. U. Am., 1942-54; finan. analyst, atty. Secur. and Exch. Comm., Wash., D.C., 1934-42; Bus. splst., OPA, 1942-44; pvt. practice of law, 1947-52; Federal Trade Commissioner, apptd. by Pres. Truman, 1952-54; Pvt. practice of law, 1954-. In USN 1944-45, 1946-47. Vice-chief bd. mem. Serv. and Sales Renegot. Sect.; mem. Am. and D.C. Bar Assns.; pres. Catholic Charities of N. Va., 1955-57, Arlington Deanery Council of Cath. Men, 1961- 62. mem. Nat'l. Panel of Am. Arbitrat., Assn. Kt. of Ord. of the Star of Ital. Solidarity; Dem. H: 1823 N Glebe Rd, Arlington VA 22207 O: 1819 H St NW, Washington DC 20006

CARRIGG, JOSEPH L., lawyer; b. Susquehanna PA, Feb. 23, 1901; s. Thomas J. and Ellen (Houlihan) C.; A.B., Niagara U. 1922; Albany Law Sch. 1922-24; Dickinson Law Sch. Carlisle, Penn. 1925; wed Catherine E. O'Neill, May 11, 1946. Dist. atty., Susquehanna Co. 1936-48; mayor, Susquehanna 1949-52; elected to Congress from 14th Penn. Dist. 1952, 10th Penn. Dist. 1953-59; dir. of practice, Treas. Dept. 1959-61; admin. asst. to Cong. Scranton 1961-62; mgr. St. Workman's Ins. Fund 1963- . Mem. K of C, Rep. A: 1704 Wyoming Av, Scranton PA 18509

CARROLL, BEVERLY A., adm. asst.; b. Baltimore MD, Oct. 23, 1946; d. James and Lilian (Mercer) (dec.) C.; Coll. of Notre Dame (1 year); Baltimore Institute. A. Hill Employment Agency, 1966-68; adm. asst., Archdiocesan Urban Comm., 1968-. Secy. Voters for Parren Mitchell, 1974; Northwest Baltimore, Del. to N.A.A.C.P., 1973; Miss CYO of St. Peter Claver, 1963; Woman of the Year Awd. St. Peter Claver, 1974. Staff: St. Mary's Sem. and Coll.; pres., People for Human Devel., Inc.; pres., St. Peter CYO, 1964; pres., Young Adult Group, 1965-66; dir., HS Equivalency Prog. for W. Balt. Churches; pres., St. Peter Claver P.T.A., 1969-70; Rep. Urban Vicariate on Structuring the Archdiocesan Pastoral Ccl., 1973; bd. pres. , Fr. Charles A. Hall, SSJ Clustered School, 1973-. A: 611 Cumberland St, Baltimore MD 21217

CARROLL, CHARLES R. JR., exec.; b. Boston MA, April 21, 1919; A.B., Boston Coll.; post grad., U. Chicago, Harvard Bus., MIT, U. Fairfield; wed Alice Johnston; ch. - Charles, Madeleine, Frederick, Elise, Mark. Editor, news sports, Yankee Network, Inc., Boston 1945-47; acct. exec., Carl Byoir & Assocs. 1948-53; v. pres., Stop & Shop Cos., Inc. 1954-73; pres., Shoff Darby Co., Inc., Carroll Co. 1974-. Formerly dir. Thomas A. Dooley Fndn., San Francisco, Calif., dir. Medico, Inc., N.Y.C.; chmn. Conn. Ener. Rationing Com., Hartford; Cath. Fam. Serv., Lynn, Mass., mem. Fndrs. com., U. of Hartford; curr. dir. St. Vincent's Hosp., Harrison NY, trustee Mercy Coll., Dobbs Ferry, governor, Fairfield Fdn., Bridgeport Conn., trustee St. Vincent's Hosp. and Med. Cntr., N.Y.C.; mem. communications bd., archdioc. of NY. Kt. of Malta, Kt. of Holy Sepulchre. A: Duncan Dr, Greenwich CT 06830

CARROLL, MOST REV. COLEMAN F., archbishop; b. Pittsburgh PA, 1905; s. William J. and M.B. (Hogan) C.; educ. Duquesne U., St. Vincent Sem. Latrobe; ordained 1930; parish work, 1930-41 J.C.D., Cath. U. Am. 1944; domestic prelate, 1952; pastor Sacred Heart Ch., Pittsburgh, 1951; named auxil. bishop of Pittsburgh, Aug. 25, 1953, consec. Nov. 10, 1953; apptd. 1st bishop of Miami, Aug. 13, 1958; apptd. 1st abp. of Miami, March 13, 1968. A: 6301 Biscayne Blvd, Miami FL 33138

CARROLL, REV. EAMON RICHARD (O.Carm.); b. Chicago IL, Sept. 23, 1921; s. Patrick and Brigid (Fenelon) C.; Ph.B., Mt. Carmel Coll. 1943; S.T.L., Gregorian U., Rome 1950, S.T.D., 1951; Professed in Carmelite Order 1943; ordained June 8, 1946. Teacher Mt. Carmel HS, Chgo. 1947-49, St. Albert Intl. Coll., Rome 1951-55, Whitefriars Hall 1955-68, Cath. U. Am. 1956-; prof. of S. Theol. Sch. of Rel. Studies, Cath. U. Am. Intl. Pont. Marian Acad.; Mariol. Soc. of Am. (pres. 1957-60; mariol. award 1959); Marianist Award 1960; pres. Cath. Theol. Soc. 1965-66; Chmn., Cath. U. Am. Summer Prog. Mariology 1957-68; Dir., Cath. U. Am. Seminar, Virgin Mary in Ecumenical Perspective, Washington 1973, San Francisco 1974; mem. edit. bd. The Pope Speaks Magazine, Marian Library Studies (Dayton); A: 1600 Webster St NE, Washington DC 20017

CARROLL, SISTER ELIZABETH (R.S.M.), sup. gen.; b. Jan. 14, 1927; d. Patrick J. and Elizabeth (McGory) C.; B.A., Villanova U. 1956; M.A., summa cum laude, U. Laval, Quebec 1960; currently Ph.D. cand. Professed in Religious Sisters of Mercy, April 19, 1947. Tchr., elem. sch. 1947-53; Mater Misericordiae Acad. 1953-65; sup. gen., Religious Sisters of Mercy 1970-. Chmn., bd. dirs., Mercy Cath. Med. Ctr. 1970-; chmn., bd. dirs., Gwynedd-Mercy Coll. 1970-. Mem., LCWR; Fed. of Sisters of Mercy; Bicentennial Program Com. Prix d'Excellence Swiss Govt., 1960. A: 515 Montgomery AV Merion PA 19066

CARROLL, SISTER ELIZABETH (R.S.M.); b. Pittsburgh PA, March 24, 1913; d. Edward J. and Stella J. (Bonner) C.; B.A., U. Pittsburgh 1934; M.S., U. Toronto 1939; Ph.D., Cath. U. Am. 1946. Professed Sisters of Mercy Aug 26, 1937. Instr., Carlow Coll. 1939, assoc. prof. 1945, prof. 1949, dean 1952-63, pres. 1963-66; lectr. Cath. U. Am. 1947-51; lectr. Marquette U. 1959-63. curr. staff assoc. Ctr. of Concern, WDC. Gen. dir. rel. congr. 1964-74, policy bd. mem. 1974-78; pres. Fed. Srs. of Mercy of America 1965-68, exec. bd. 1965-68, exec. bd. 1965-71; mem. natl. com. Sister Formation Movement 1958=70, Natl. chpsn. 1967-70; v. pres. LCWR 1970, pres. 1971, past pres. 1972; US del. Intl. U. Suprs. Gen., 1967, 1970, 1973, councilor 1970-73. Mem. bd. trustees; Mercy Hosp., Pittsburgh; Holy Cross Hosp., Ft. Lauderdale; Carlow Coll., Pittsburgh. Hon Deg. U. Pittsburgh 1964, Duquesne U. 1965. Author: The Venerable Bede: His Spiritual Teachings; contbr. num. articles profl. and Cath. publns. A: 703 Lawrence St NE, Washington DC 20017

CARROLL, MSGR. GEORGE MICHAEL (M.M.), apostolic admin., CRS prog. dir.; b. April 8, 1906; s. Thomas and Mary (Bolger) C.; educ. Maryknoll Coll., 1927; S.T.B., Cath. U. Am. Ordained in Maryknoll Fathers Feb. 1, 1931. Supr. of Maryknoll Fathers, Korea 1946-50; Co-fndr., Korean Army Chapl. Coros, 1951; Co-fndr., chmn. Korea Assn. of Vol. Agencies 1952; Co-fndr., Cath Hosp. Assn. of Korea; helped org. the 1st Cath. Sch. of Nursing in Korea; charter mem., USO; club Ccl. USO, Seoul. and on the Club Ccl. in Seoul; found. of 1st Cath. Leprosarium in Korea, 1950; apos. admin. and ordinary of dioc. of Pyeng Yang, N. Korea 1950-; prog. dir. of the Korea prov. of the Cath. Relief Serv. USCC 1946-. pub. rel. com. chm., USO Club Ccl.; Life mem. past pres. Royal Asiatic Soc., Korea; Life mem., Georg. Soc.; Seoul Rotary Club 1962-, Republic of Korea Cultural Merit Pres. medal 1961 (highest non-mil. awd.) pres. citation from Pres. Park Chung Hee for nutrition proj. 1974; 2 Bronze Star fro US army during Korean War; Korean Am. friendship medal. Chapl. del. of the Military Vicar 1958-, for the men & women of the Armed Serv. in Korea; Korea del. on the Internatl. com. of the United Seamen's Serv. 1960. 1960- A: C PO Box 1035, Seoul Korea 100

CARROLL, GERARD LAURENCE, lawyer; b. NYC; s. Bernard and Anne (Kennedy) C.; LL.B., Fordham 1924; wed Catherine Scott Farrell, Feb. 7, 1935; ch.-3. Law practice NYC; v. pres. dir. Cath. Youth Orgn., NY Archdioc.; dir. Intl. U. of Social Studies Pro Deo, Rome; dir., bd. chmn. Cath. Interrac. Council; pres. dir. Marquette League, and Liturg. Arts Soc. Am. and NYS Bar Assns., Bar Assn. NYC, Am. Judic. Soc., Am Irish Hist. Soc., Friendly Sons of St. Patrick, Cath. Club, Pro Eccl. et Pont. 1953; Kt. Comdr. of Holy Sepulchre 1958; hon. LL.S., Fordham 1958. A: 420 Lexington Av, New York City 10017

CARROLL, RT. REV. MSGR. JAMES JOSEPH; b. Columbus OH, April 18, 1920; s. Charles and Mary Ann (Finnegan) C.; A.B. St. Charles Sem. 1942; Mt. St. Mary Sem. 1942-45; J.C.D. Cath. U. Am. 1955; priest, Oct. 27, 1945; domestic prelate 1957. Curate 1945-50; sec. to &ishop Ready, 1950-52; asst. chancel., Columbus Dioc., 1950-52, v.-chancel., 1955-56, chancel., 1956-64, judge Matrimonial Ct., 1956-63, Dioc. Master of Ceremonies, 1955-64; pastor St. Pius X Ch., 1964. A: 386 Buttles Av, Columbus OH 43215

CARROLL, RT. REV. MSGR. JOHN PAUL; b. Malden, MA, Oct. 2, 1915; s. John Paul and Anna Elizabeth (Creeden) C.; grad. Immac. Concep. Grade Sch., Malden, 1928, St. John's HS, N. Cambridge, 1932, A.B. Boston Coll. 1936, St. John's Sem., Brighton, 1942; ordained, Boston, May 1, 1942. Youth dir. Norfolk deanery, 1942-48; asst. dioc. dir. CYO, 1948-50, dir., 1950-; dioc. Boy Scout and Girl Scout chaplain, 1950-; youth dir. New Eng. Region, 1951-; mem. natl. adv. bd. to the Youth Dir.; natl. chaplains comm. on Girl Scouts and Camp Fire Girls; regional director of Boy Scouting; dir. Travelers Aid Soc., United Community Services; papal chamb. 1953; domestic prel. 1959. A: 374 Stevens St, Lowell MA 01851

CARROLL, JOSEPH FRANCIS, ret. officer USAF; b. Chicago IL, March 19, 1910; s. James Michael and Sara (Kane) C.; A.B. St. Mary Coll., Mundelein, 1929-33; J.D. Loyola U., Chgo., 1936-40; wed Mary Anne Morrissey, of Chgo., Aug. 21, 1937; ch.-Joseph F., James M., Brian P., Dennis T., Kevin M. Asst. sales mgr. Swift & Co., 1934-40; spl. agt. FBI, 1940-44, gen. investig. & acctg. div. 1944-46, admin. asst. to dir., 1947-48; with War Assets Admin., 1946-47; brig. gen. USAF, 1948-50, maj. gen., dep. inspec. for security, 1950-58, dep. comdr., USAF in Europe, 1958-60; lt. gen. Inspector Gen., USAF, 1960-61; dir., 1961-69, Defense Intelligence Agency; exac. dir. NCCM 197U-71; awards: DSM, LM-OLC, Pro Eccl. & Pont. A: 7306 Rippon Rd, Alexandria VA 22307

CARROLL, JOSEPH ROBERT, musician; b. Haverhill MA, Jan. 31, 1927; s. James Jos. and Dorothy Dolores (Davis) C.; B. Mus., M. Mus., N. Eng. Cons. of Music 1945-50; Dr. de l'U., U. Paris, 1950-52; dipl. de Chant Greg., dipl. de Chef de Choeur, Inst. Gregorian, Paris; wed Joan C. Hebert, Sept. 24, 1950; ch.- James, Nancy, Peter, Sean. Church musician Byzan. rite 1945-50, Roman rite, 1951- ; instr. Lowell St. Teachers Coll. 1952-53; dir. coll. studies, Gregorian Inst., 1953-55, dir. dept. of educ. 1955-61; prof. of music, Mary Manse Coll. 1961-64; asst. prof. of French, Toledo U. 1964-67, assoc. prof. 1967- ; dir. Convocations, dir. Fine Arts, 1974. Music critic, Toledo Times; mem. dioc. Music Comm. A: 2801 W Bancroft, Toledo OH 43606

CARROLL, MOST REV. MARK K., bishop; b. St. Louis MO, Nov. 19, 1896; educ. Kenrick Sem. Ordained at St. Louis June 10, 1922. V. Chancellor archdioc. St. Louis 1929-41; dir., S.P.F. and Soc. Holy Childhood 1924-47; fdr. Old Cathedral Museum, ST. Louis; rector, Cathedral Latin Sch. 1931-46; dir. Calvary Cem. 1937-47; pastor, St. Louis Old Cathedral 1937-42; pastor, St. Margaret of Scotland ch. 1942-47 at St. Louis when named bp. of Wichita; consecrated April 23, 1947; installed May 6, 1947; retired, Sept. 27, 1967. A: 307 E Central, Wichita KS 67202

CARROLL, RT. REV. MSGR. VINCENT IGNATIUS; b. San Francisco, Feb. 23, 1910; s. Thomas and Julia (Lynch) C.; B.A. St. Joseph's Coll. 1928; St. Patrick's Sem. 1928-34; priest, June 16, 1934; domestic prelate, 1962. Curate, Alameda, 1934-38; mem. Archdioc. Mission Band, 1938-34, dir., 1951-54; pastor, St. Thomas More Ch., 1954-; Archdioc. dir., Holy Name Soc., 1954-63, Legion of Decency, 1955-, Sisters of St. Joseph of Carondolet, 1963-, mem. Bldg. Comm., Cath. Charities Comm.; dir. Cal. Soc. for Prev. of Blindness; guest speaker, Cath. Hour, 2 series, ABC, CBS. Dem. A: 1300 Junipero Serra Blvd, San Francisco CA 94132

CARROLL, VINCENT PATRICK, surg.; b. Kirksville MO,. March 14, 1902; s. Edward and Mary (Winter) C.; B.S.N.E. Mo. State Coll.; M.D., Sc.D. Calif. Coll. of Med., L.A.; wed Ann Claire Zachow, 1928; ch.-Patricia (Mrs. Farnworth Huntington), Mary (Mrs. Thomas Mahoney), Vincent P. Intern, Loughlin Hosp., Kirksville, 1929-30; res., L.A. Co. Osteopathic Hosp., 1932-34; staff, Santa Ana Community Hosp., 1934-, and mem. exec. comm.; chmn., dept. of surg., mem. exec. comm., Coast Community Hosp.; surg. practice, 1937-; ex-pres. Orange Co. TB & Health Assn., and Laguna Beach Rotary. H: 1920 Glenneyre St, Laguna Beach CA 92651 O: 265 Laguna, Laguna Beach CA 92651

CARROLL, WALLACE E., exec.; b. Tauton MA, Nov. 4, 1907; s. Patrick J. and Katherine (Feely) C.; Ph.B. Boston Coll. 1928, LL.D. 1957; p.g. Harvard, MIT, NYU, etc.; wed Lelia Holden, Nov. 7, 1936; ch.-Wallace E., Denis H., Barry J., Lelia. With N.Y. Tel., 1930-33, Reed & Barton, 1933-34, Fed. Prods., 1934-40; pres., treas. Amer. Gage & Mach. Co., Wacker Sales, Size Control Co., Walsh Press & Die Co., etc.; officer in other corps.; trustee DePaul U.; citz. comm. Loyola U.; regent Boston Coll. (dir. Alumni Assn. 1954); mem. US Trade Mission, India, 1958-59, Un. Arab Rep., 1960; mem. Tool & Die Inst. (pres. 1952-53), Am. Soc. Tool Engrs., Navy League, US Chamb. of Com., Newcomen Soc. Clubs: Chicago, Chicago Ath., Harvard, Exmoor Country, Everglades, Burning Tree. H: 900 N Waukegan Rd, Lake Forest IL 60045 O:853 Dundee Av, Elgin IL 60120

CARROLL, WALTER WILLIAM, surgeon; b. Chicago IL, June 25, 1915; s. Emmett and Claudia (Flynn) C.; B.S. magna cum laude, Loyola U. 1936; M.D. Northwestern U. 1941, M.S. 1944; wed Jean Gayton, June 13, 1942; ch.- Michael, Christopher. Intern, Passavant Meml. Hosp. 1940-41, surg. res. 1941-42, surg. fellow 1942-44; surg. assoc., Cook Co. Hosp. 1944-46; prof. of surg., dir. tumor clinic, Northwestern U. Hosp., and pvt. prac. Dipl. Am. Bd. of Surg.; mem. FACS; West. Surg. Soc. (pres. 1965-66); K of C. H: 230 E Delaware Pl, Chicago IL 60611 O: 700 N Michigan Av, Chicago IL 60611

CARROLL, REV. X. WILLIAM; b. Chicago IL, May 8, 1927; B.S., Quincy Coll. 1954; M.A., Duquesne U. 1964; S.T.L., Cath. U. Am. 1965; Ph.D., U. Strasbourg 1968. Instr. Theol., Mt. Mercy Coll. 1961-64; asst. prof., Loyola U 1968- . Fel., U. Chicago 1968-69. Mem. Am. Acad. Rel.; Coll.

Theol. Assn.; Cath. Theol. Soc. Am. A: 820 N Michigan, Chicago IL 60611

CARRON, REV. MALCOLM (S.J.), univ. pres.; b. Detroit MI, May 15, 1917; s. Harold Gregory and Florence I. (McLeod) C.; A.B., U. Detroit 1939; Ph.L. , W. Baden Coll., Ind 1945, S.T.B. 1952; M.A., Loyola U. 1949; Ph.D., U. Mich. 1956. Ordained priest Society of Jesus 1951. Instr. St. Ignatius HS 1945-48; faculty U. Detroit, 1956-, assoc. prof. 1960-63, acad. v. pres., dean, 1963-66, pres. 1966-. Chmn. New Detroit, Detroit Ednl. TV Fdn; bd. dirs. Detroit Urban League, Met. Fund. Round Table Cath., Jews and Protestants. Mem. Gtr. Detroit Ch. of C. (bd. dirs.); Philos. Ed. Soc.; Jesuit Ed. Assn.; Assn. Higher Edn.; Alpha Sigma Nu; Phi Delta Kappa; Phi Kappa Phi. Author: The Contract College of Cornell U. : A Coop. Edn. Enterprise, 1958; Readings in the Philos. Education, 1964. A: U. Detroit, Detroit MI 48221

CARSTATER, SISTER MARY ESTHER (R.S.M.), librarian; b. July 30, 1931; d. James and Gertrude (McCoy) C.; B.A., Nazareth Coll., NY 1955; M.S., pub. librnshp, St. Coll. NY 1959; pub. librn. perm. cert., NYS ed. dept. 1963; sch. media splst. cert., NY ed. dept. 1972. Professed in Sisters of Mercy Aug. 18, 1952. Tchr., St. Andrews gr. sch., Rochester 1952-54, St. Charles gr. sch., Roch. 1954-57, math, hist., langs., Mercy HS, Roch. 1957-59, Eng., langs., Notre Dame HS, Elmira, NY 1959-62; librn.-media, tchr. hum. coord., Mercy HS, Roch. NY 1962; summer librn. and Eng. lit. tchr., Catherine McAuley Coll. 1960-68; Remedial reading, Cath. McAuley Coll. 1962-66. Librn. and media splst., Mercy HS 1966-. Lib. Adv., Genesee Valley Sch. Devlpmt. assn. 1964-68; dir. pub. relns., Sister of Mercy 1967-68; libr. pres. dioc. Libry. comm. 1972-. Mem. : Am. libr. assn.; Cath. libr. assn.; NY libr. assn.; assn. for ed. comns. and tch.; NYS; ed. and commns. assn.; More Co. Libr. club. Awds. Poetry contest, Cath. Dghtrs. of Am. 1960, Govn't grantee-fellowship in librnshp. to Cal. St. Coll., summer 1969; articles in: Cath. Educator 1960-66; Cath. Sch. Journal 1967; Cath. Lib. World 1966; Poetry pub. in Natl. Poetry Anthology of Tchrs. & Librns. 1961-64. A: 1437 Blossom Rd, Rochester NY 14610

CARTER, GEORGE FRANCIS, geographer, anthropologist; b. San Diego CA, April 6, 1912; s. Thomas Fontaine and Katherine (Brennan) C.; A.B., U. of Cal. 1934, Ph.D., 1942; wed Alberta Ruth Richter, Jan. 1, 1939; ch.- George F., Jr., Robert Brennan, Anne Richter. Curator of anthropol. San Diego Museum of Man 1934-38; OSS, WDC 1942-43; Johns Hopkins U., 1943-67; Disting. Prof. of geog. Texas A & M U. 1967- . F. of Epigraphic Society; Am. Geog. Soc.; Sigma Xi. Disting. Prof.; Disting. Fac. Lecturer; Former Students and for teaching; Minnie Stephens Piper Foundation awd. for teaching. A: College Station, TX 77840

CARTER, HENRY HARE, educator; b. NYC, June 28, 1905; s. Lewis and Elizabeth (Ensminger) C.; B.S., U. Penn. 1928, M.A. 1931, Ph.D. 1937; Certifs. Madrid, Paris, Rome, Coimbra; wed, ch.- 2. Instr. , French and Span., Lehigh U. 1928-32; prof. romance langs. Cedar Crest Coll. 1932-37, asst. prof. Northwestern U. 1937-42; officer, Naval Intel. 1942-46; officer, instr. USN Acad. 1945-46; cult. attache, US Consulate, Sao Paulo, Brazil; asst. prof. romance langs. U. of Pa. 1947-51. assoc. prof. De Paul U. 1951-52, prof. head dept. fgn. , Colo. Coll. 1952-56; Dept. of State lect. Univs. of Coimbra and Zaragoza 1955; vis. prof. Recife U. 1956; assoc. prof. of mod. langs. 1956-62, prof. 1962-70; prof. emer. 1970; Notre Dame U. Ind. Rsch. med. Portuguese; now Port. Arthurian Grail MS, Austrian Natl. Lib. Vienna, spons. Gulbenkian Fdn. and Am. Phil. Soc. A: Univ Notre Dame, Notre Dame IN 46556

CARTER, REV. JAMES C. (S.J.), coll. pres.; b. Aug. 1, 1927; s. James C and Elizabeth (Dillon) C.; B.S., Spring Hill Coll., Ala. 1952; M.S., Fordham U. 1953; Ph.D., Cath. U. Am. 1956; S.T.L., Woodstock, Md. 1959. Professed in Society of Jesus July 18, 1945; ordained June 22, 1958. Instr., Loyola U. 1960-63, asst. prof. 1963-67, assoc. prof. 1967-; dir. ed. New Orleans Prov., Society Jesus 1968-70; acad. v. pres. Loyola U. 1970-74, pres. 1974-. Mem., internatl. Trade Mart bd. of dir. 1975, Internatl. House, bd. of dir., Boys Club of Gr. N.O., bd. of dir., instit. of politics, N.O. Adv. bd., instit. of pol. in NO. Adv. bd., Metro. area con., bd. of dir., ccl. for better La. , fgn rel. assn. of N.O., info. ccl. of Am., internatl. dir. Dir. ed. N.O. Prov. 1968-70. Mem., &eta Gamma Sigma, Am. Assn. for higher ed., Am. Assn. of U. prof., Am. Physical Soc. 1955, Am. Assn. of Physics tchr. 1955-; Sigma Xi 1955-; Albertus Magnus Guild. Author: science articles for journals. A: 6363 St Charles Av, New Orleans LA 70118

CARTHY, MARGARET C., asst. dean; b. New York, Oct. 15, 1975; d. Patrick and Ellen (Horsburg) C.; B.A., Coll. of New Rochelle, NY; M.A., Cath. U. Am., Ph.D.; M.A., theology, U. Notre Dame; asst. registrar, Coll. of New Rochelle, 1943-49, dean 1950-57, pres. 1957-61; ed., New Cath. Encyclopedia 1962-66; dir. Gen. Ed. Prog., U. Md. 1968-72, asst. dean undergrad. studies. Mem.: Cath. Historical Assoc. Am. Historical Assoc., Phi Kappa Phi. Author: Catholicism in English Speaking Countries, 1964; English Influences on Early American Catholicism, 1958; Old St. Patrick's NY's First Cathedral, 1947; articles in New Cath. Encyclopedia, 1967. A: U of MD, College Park MD 20742

CARTON, SISTER MARY FRANCIS REGIS (S.S.N.D.), educator; b. New York City, April 4, 1922; d. Nyles and Anna (Brendel) C.; B.A., Hunter Coll., NYC 1944; M.A., Cath. U. Am. 1959; Ph.D., Cath. U. Am. 1963. Professed in Sch. Srs. of Notre Dame July 31, 1953. Tchr. HS, 1947-54; prof. Coll. Notre Dame, Md. 1954-. Mem.: Balt. archdioc. comm. for ecumenical interrel. act. 1969-; del. to S.S.N.D. gen. chap. 1968-70; del. ex officio 1972, 1974; archdioc. comm. for total Christian ed. 1970-72; L.C.W.R. 1971-74; prov. leader 1971-75; pres. bd. trustees 1971-75. Mem. Coll. Theol. Soc.; bd. dir. 1963-65, 1966-68, v. pres. 1970-72; ed. Coll. Theology Notes 1968-70; Coll. Theol. Soc., chmn. 1971-72; US Lit. Conf. Awds.: Delta Epsilon Sigma 1965; Outstanding Educator 1971. Author: rel. articles in journals and mags. A: 4701 North Charles St, Baltimore MD 21210

CASASSA, REV. CHARLES S. (S.J.), admin.; b. San Francisco CA, Sept. 23, 1910; s. Charles S. and Margaret (Power) C.; educ. U. Santa Clara 1930-32; B.S., Gonzaga U., Spokane 1934, M.A. 1935; S.T.L., Alma Coll. , Calif. 1939; Ph.D., U. Toronto, Pont. Inst. of Medieval Studies 1946. Professed in Society of Jesus Aug. 15, 1945; ordained June 15, 1938. Instructor, philos., Loyola U. of L.A. 1939-41; U. S.F. 1940-41; asst. prof. philos. , U. Santa Clara 1946-49, dean, Coll. of Arts & Sci. 1948-49; pres. , Loyola U., L.A. 1949-69; chancellor, Loyola U. , L.A. 1969-73, Loyola Marymount U. 1973- . Mem. exec. comm. assoc. of Indep. Calif. Colls. & U's. 1955-74; bd. dirs. , Constitutional Rights Fndn. 1968-72; pres., indep. Colls. of S. Calif. , Inc. 1956-58; Western Coll. Assn. 1965-67; Calif. Coordinating Comm. for Higher Ed. 1967-69; Chmn., v. pres. Senate of Priests 1970-75. Mem. Bd. trustees, Gonzaga U. 1972- , Loyola Marymount

U. 1973- , U. San Francisco 1973- ; mem. Industry-Educ. Ccl. of Calif. 1973- ; Rotary Club; bd. dirs. , Los Angeles World Affairs Ccl. 1954- ; pres. , Friendship Day Camp 1953- . Honorary degrees, D.D.U., Judaism 1964, U. Southern Calif. 1965; L.H.D., Cal. Coll. of Med. 1965; LL.D., St. Mary's Coll. 1967; L.H.D., Hebrew Union Coll. 1967; LL.D., U. San Francisco 1969; D.H.L., Marymount Coll. 1969; L.H.D., U. Santa Clara 1973. A: Loyola Marymount U, Loyola Blvd. at W. 80th St, Los Angeles 90045

CASERIO, MARTIN J., co. v.pres.; b. Lauruson MI, July 18, 1916; s. Joseph M. and Mary (Michela) C.; B.S., metallurgy Mich. Technological U., Mich.; wed Josephine Spolarich, Oct. 7, 1944; ch.- Richard, Kathleen, Joseph, Patricia. Wk. with AC Spark Plug Div. GM 1937-58; gen. mgt, Delco Radio div. - GM 1958-64; gen. mgr. AC Spark Plug Div. - GM 1964-66; gen. mgr. GMC Truck and Coach Div. 1966-72; v.pres. and gen. mgr. Pontiac Motor Div. General Motors Corp. Mem. K. of C.; Knight of Malta. Mem. Mich. Technological U. bd. control; natl. com. of sponsors, Verrazaro U., trustee, St. Joseph Hosp., United Way; chmn. Crippled Children's Soc. Campaign, Flint; chmn., Mid-Mich. section, Soc. Automotive Engineers; exec. comm. Meadow Brook Theatre, Oakland U. Mem. Phi Kappa Phi, Tau Beta Pi, Presidents' Club of Mich. Tech. U. and Oakland U. Awds., Mgmt. Man of Year, Kokomo, Imd. by Nat. Mgmt. Assn; Hon. doct. sci. and distinguished service award, Mich. Tech. U. Author: Moments for Reflection; numerous articles and talks for both public and professional organizations. A: 246 Barden Rd, Bloomfield Hills MI 48013

CASEY, BRO. CAMILLUS (O.S.F.), educator; b. Indian Orchard MA, Sept. 4, 1911; s. John Joseph and Eleanor Ethel (Laramie) C.; B.A., St. John's U. 1940, M.A., Fordham U. 1945, Ph.D., Columbia U. 1956. Professed in Third Order Regular of St. Francis, May 14, 1933. Instr. , asst. prof., St. Francis Coll., Brooklyn 1940-46, assoc. prof. 1953-59, dean 1955-58, prof. 1959-; superior prin. St. Anthony Juniorate 1946-52; master of scholastics, O.S.F. 1955-58. Mem., K of C, Linguis. Soc. Am. , Linguis. Circle NY, Mod. Lang. Assn., Alpha Phi Delta. A: 180 Remsen St, Brooklyn NY 11201

CASEY, EDWARD DENNIS, editor; b. Binghamton NY, April 16, 1931; s. Edwin John and Agnes Mary (Casey) C.; B.A., St. Bonaventure U. 1952; post grad. Armed Forces Pub. Information Sch. 1953; Syracuse U. Grad Sch. Journalism 1954; wed E. Jacqueline Wilson, July 13, 1957; ch.- Daniel, Jeanne, Edward, John. News editor, Sun-Bull., Binghamton 1960-65; editor, Daily Advance, Dover, NJ 1965-71; exec. editor, Eve. Capitol, Annapolis, Md. 1971- . Bd. dirs., Annapolis Symphony Orch. In USA 1952-54. Pub. Service awd., A.P. 1964; Natl. Headliners awd. 1965. Mem. K of C. A: 1517 Riverdale Dr, Annapolis MD 21401

CASEY, EUGENE BERNARD, engring. co., exec.; b. WDC, June 13, 1904; s. Michael B. and Rose (O'Neill) C.; educ. Penn. State Coll. 1922-24; Georgetown U. 1924-26; wed Helen Stokes, Aug. 29, 1924; ch.-Virginia, Nancy, Betsy, Eugene, Douglas, Margaret; wed (2nd) Betty Brown, Feb. 8, 1955. Sole propr., Casey Engring. Co. 1931- , owner operator, cattle grain farms, Md., Va., Wis., Minn., S.D.; dep. gov., FCA 1940-41; exec. asst. to pres. U.S. 1941-53. In USNR 1944-45. Mem. Am. Soc. M.E.; Am. Farm Bur.; National Press. A: 1 W Deer Park Dr, Gaithersburg MD 20760

CASEY, GENEVIEVE M., librarian; b. Minneapolis MN, July13, 1916; d. Eugene James and Cecelia T. (Malerich) C.; B.S., Coll. of St. Catherine 1937; M.S., U. Mich. 1956. US Army libn., Europe, 1946-47; gen. asst. Detroit Pub. Lib., 1947-48, chief, exten. dept., 1948-60; Mich. State Libn., 1961-68; assoc. prof. lib. sci., Wayne State U., 1968- ; prof. lib. sci., Wayne State U. A: 574 Goldengate W, Detroit MI 48203

CASEY, HELEN M.; b. Jan. 9, 1920; wed Jony J. Casey; ch.-4; A.B., U. Mich. 1942, grad. studies Wayne State U. (NDEA Inst. in ITV.). M.S.U.; cons. NCCB Com. Observance of the Bicentennial 1973-; mem. USCC Education Com. 1973-; charter mem. NCCB/USCC Adv. Ccl. 1969-73 (secy. 1969-71); charter mem. Natl. Com. USCC Campaign of Human Devel. 1970-73; mem. bd. dir. Mich. Cath. Conf. 1968-74 (v. pres.); mem. bd. dir. Mich. Assn. of Non-Public Schs. 1969-; Special Projects Coor. dioc. Saginaw 1974-; dioc. ITV coord. 1959-74; charter mem. exec. com. Central Mich. Ed. TV 1959-69 (pres. 1968-69); mem. Ccl. bd. dir. Mich. Classroom Television 1969-74 (pres. 1973-74); dioc. bd. ed. 1966-73; charter mem. Bps. Comm. for Radio-TV, 1964-68; State PTA Dist. Serv. awd. for ITV work 1961. A: 3904 Salem Street, Midland MI 48640

CASEY, MOST REV. JAMES VINCENT, archbishop; b. Osage IA, Sept. 22,1914; s. James Gordon and Nina (Nims) C.; B.A., Loras Coll. 1936; Gregorian U., Rome, 1936-40; J.C.D., Cath. U. Am. 1949. Ordained at Rome Dec. 8, 1939. Curate, St. John's Ch., Independence Iowa 1940-44; chapl. USN 1944-46; secy. to archbp. of Dubuque 1949-51, officialis, archdioc. court 1951-57; Named aux. bp. of Lincoln April 1957, consecrated at Dubuque April 24,1957; succeeded to See June 14, 1957; named archbp. of Denver Feb. 18, 1967. Named papal chamb., June 27, 1952; dom. prelate May 31, 1954. A: 938 Bannock St, Denver CO 80204

CASEY, JOSEPH J., lawyer; b. Albany, N.Y., July 18, 1904; s. James J. and Josephine M. (Wallace) C.; grad. Christian Bros. Acad., 1922; LL.B. Union U. 1925, LL.D. Siena Coll. 1965; wed Julia Leddy, June 12, 1929; ch.-Mary. Asst. dist. atty., Albany Co., 1932-35; asst. corp. counsel, CitY of Albany, 1935-36, corp. counsel 1936-40; mem. Casey, Yanos & Mitchell; trustee Cath. Charities Albany dioc.; vice-pres. and trustee City & County Savings bank. Clubs: Fort Orange; K of C. Dem. H: 225 Euclid Av, Albany NY 12208 O: 100 State St, Albany NY 12207

CASEY, MOST REV. LAWRENCE B., bishop; b. Rochester NY, Sept. 6, 1905; s. Joseph and Agnes (Switzer) C.; educ. St. Bernard Sem. 1924-30. Ordained June 7, 1930. V. chancellor, dioc. Rochester 1932-46, vicar gen. 1953-66; pastor Holy Cross ch. 1946-52, Sacred Heart Cathed., 1952-66. Consecrated titl. bp. of Cea and aux. bp. of Rochester May 5, 1953; installed as bishop of Paterson May 12, 1966. A: 178 Derrom AV, Paterson NJ 07504

CASEY SISTER NATALIE, college pres. ; b. Cleveland OH, Oct. 12, 1916; d. Bernard T. and Phoebe (Cornell) C.; B.A. Manhattan Coll. 1951; M.S. Fordham U. 1955; M.S. in Chemistry, Syracuse U. 1963; post grad. Columbia 1964-70. Tchr., Holy Cross Sch. NYC 1938-42, St. Paul's HS, Daytona Beach, Fla. 1942-49, St. Pius Sch. Bronx NY 1949-55; asst. prin. Acad. Our Lady of the Blessed Sacrament, Goshen NY 1955-65; instr. Dominican Coll. Blauvelt NY 1965-66, pres. 1966-. Trustee Dominican Coll. NSF grant in physics 1958, in biology 1959.A: Western Hwy, Blauvelt NY 10913

CASHEN, HENRY C., II; b. Detroit MI, June 25,1939; s. Ray and Catherine Connally (Stucco) C.; B.A., Brown U. 1961, LL.B., U. Mich. 1964; wed Leslie Renchard, June 28, 1967; ch.- Ramsey, Hayley. With Dickenson, Wright,

McKean & Cullip 1964-69; Mich. Dep. Ccl. to Pres. of US 1969-70; Dep. Assist. to Pres. of US 1970-73; curr. partner, Dickstein, Shapiro & Morin. Mem. : State bar for DC, State bar of Mich., Am. Bar Assoc. Awds. : Honorary Awd, Iowa Coll., New Rochelle, NY Feb. 1971; official Delegation of Pres. Nixon's Vatican Visit with Pope Paul IV, March 1969. A: 1735 New York Av, NW Washington DC 20006

CASHEN, JAMES A., dioc. exec. secy.; b. NYC, June 12, 1933; s. James Aloysius and Helen (Wittpenn) C.; B.A. Lehigh U. 1955; LL.B., Cornell U. Law Sch. 1958; wed Margaret Murray, May 1, 1960; ch.-James, Kathleen, Elizabeth, Carla Jo, Kelly Judith, Margaret, Jennifer, Christopher. Assoc. atty. Dewey, Ballantine, Bushby, Palmer & Wood 1950-64; assoc. council Blue Cross NY 1964-68; assoc. dir., United Hosp. Fund 1968-73; curr. exec. secy. N.Y.S. Ccl. Cath. Charities Dir.; secy. U.S. Ccl. Health Affairs Coordinates. Mem.: Columbia Cath. Conf. on Aging; Policy Comm., St. Coalition on Criminal Justice; exec. comm. St. Coalition Health & Welfare. Am. Arbitration Assn.; NYS bar assn.; Pub. Employ. Relns. Bd. A: 11 N Pearl St, Albany NY 12207

CASPARY, SISTER ANITA (I.H.M.); b. Herrick SD, Nov. 4, 1915; d. Jacob and Marie (Bruch) C.; B.A., Immac. Heart Coll. 1937; M.A., USC 1943; Ph.D., Stanford 1948. HS tchr. 1939-42; faculty, Immac. Heart Coll. 1948-63, chmn. Eng. dept., dean, grad. sch. 1950-57, pres. 1957-63; pres., Immac. Heart Commun. 1963-; Merrill F. 1971 Harvard U.; Relgious Leaders' Program, Notre Dame U. 1974-. A: 1832 N Garfield Pl, Apt 301, Los Angeles CA 90028

CASPER, REV. THOMAS PATRICK, b. Louisville KY, Feb. 7, 1931; s. Burke and Sara (Husson) C. Educ. St. Mary's Coll., Ky.; Pont. Gregorian U., Rome; Ph.D. in educ., St. Louis U., Mo. Ord. Dec. 16, 1956. Supt. of schools, archd. of Louisville (asst. supt., 1957-67); asst. pastor, cathed. of Assumption (since 1957). Asst. pastor, St. Clement's ch. 1963-64; fac. Spalding Coll., 1963-65. Author (dissert.): Certain Effects Jr. Great Books Program (1967). Mem. adv. ccl., st. Title III program; Commty. Action Comm., 1967-68. A: 443 S 5th St, Louisville KY 40202

CASS, ROSEMARY HIGGINS (MRS. PETER JOHN CASS), lawyer, sociologist; b. Orange NJ, May 4, 1929; d. Michael Harold and Rose (Adrian) Higgins; Educ. Trinity Coll. 1946-48; A.B. Coll. St. Elizabeth 1950; LL.B. Columbia 1953; Ph.D. Fordham U. 1964; wed Peter John Cass, June 12, 1954; ch.- Colleen Mary, John Michael. Case worker Cath. Charities NYC 1953. Admitted to NY bar 1954, NJ 1955. Law clk. then asso. Joyce & Brown, Bloomfield NJ 1954-56; guidance dir. Mt. Saint Dominic Acad., Caldwell NJ 1956-58; practice law NYC and Bloomfield NJ 1956-; mem Cass & Cass. Dir. Liboak Realty Co., Marr Realty Co., Marr Agy., bd. mgrs. Bloomfield Savs. Bank 1971-. Adj. prof. Seton Hall U. 1966-; lectr. in law Katherine Gibbs Sch. 1966-69. Marian awd. Caldwell coll. 1961, Mother Xavier awd. Coll. St. Elizabeth 1968. Am. Bar Assn., Am. Cath. Sociol. Assn. H: 53 Park Pl, Bloomfield NJ 07003 O: 200 Park Av, New York City 10017

CASSATA, MOST REV. JOHN J., bishop; b. Galveston TX, Nov. 8, 1908. Educ. St. Mary's Sem., LaPorte, Tex.; N Am. Coll., Pont. Urban U., Pont. Gregorian U., Rome. Ord. Dec. 8, 1932. Apptd. tit. bp. of Bida & aux. bp. of Dallas-Ft. Worth, March 20, 1968; cons. June 5, 1968; apptd. 1st bp. of Ft. Worth, Aug. 27, 1969. A: 1206 Throckmorton St, Ft Worth TX 76102

CASSERLY, JOHN JOSEPH, writer; b. Chicago IL, Jan. 4, 1927; s. William and Hannah (Kane) C.; B.A., St. Mary Sem., Mundelein 1949; Marquette U. 1951; wed Joy Price, Sept. 17, 1955; ch.- Kevin, Terence, Jeffrey, Lawrence. Reporter Milw. Sentinel 1951; became bur. reporter, INS 1952, serving in Tokyo, Korea, Paris, NYC, and bur. mgr. , Rome 1957-58; rome bur. chief, Hearst Headline Service 1958-61, Rome 1961-63, WDC 1963-68; mgr. intl. pub. info., Ford Mtr. Co. , Dearborn, Mich. 1968-70; chief, pub. info. office, US Bureau of Census, Suitland, Md. 1970-74; Presidential speechwriter (senior ed.), the White House 1974-. H: 3239 Rittenhouse St NW, Washington DC 20015 O: Bur Census, Suitland MD 20233

CASSIDY, MSGR. JAMES P., dioc. dir.; b. Mt. Vernon NY, May 10, 1925; s. Patrick and Helen (Curran) C.; B.A., St. Joseph Sem., NY 1950; Ph.D., Fordham U., NY 1963, intern, St. Vincent Hosp., psych. 1964-65. Ordained for archdioc. NY May 19, 1951. Parish priest 1951-63; guidance dir., St. Barnabas HS 1954-57; marriage counsellor, fam. life bur., NY 1957-65; dir. Cana Conf. 1960-64; adj. prof. Fordham U. 1965-66; dir., Family Cons. Serv. 1965-72; assoc. prof., St. John's U. 1965-; dir. pastoral counseling prog., St. John's U. 1969-; curr. dir. dept. Health, hosp., Cath. Charities, NY. Mem.: Natl. Conf. of dioc. coord. of Health Affairs; hosp. assn. NY; hosp. review, plnng. Ccl. SNY; Community Blood Ccl. 1972-; Hosp. Credit Exchange, bd. dir.; Blue Cross, Blue Shield, NY bd. dir. 1972-; Task Force on Gen. and Splty. Care Com. 1973; city plnng. comm. 1973-74; United Hosp. Fund 1973-. Adv. com. on alcoholism, mayor of NY. Mem.: Am. Hosp. Assn.; Am. Public Health Assn.; Am. Psych. Assn.; Natl. Vocation and guidance assn. acad. of rel. mental health.; Guild of Cath. Psychiatrists. Author: articles on community health and morality; bk. chapt. A: 1011 First Av, New York City 10022

CASSIDY, KENNETH D., exec., ret.; b. Detroit MI, Nov. 11, 1898; s. Frank B. and Elizabeth (Tunner) C.; A.B., U. Detroit 1919, LL.B. 1923; wed Helen Milligan, Sept. 19, 1924; ch.- Bernard, Gerald, Maureen, Patrick. Assoc. ed. Mich. Mfr. and Fina. Record 1924-34; control. office, Fisher Body, Det. 1934-46; v. pres. indus. relats. Ford Motor Co. 1946-63. Adv. bd. Providence Hospital 1965-70. Delta Theta Phi. A: 1595 Kirkway Dr, Bloomfield Hills MI 48013

CASSIDY, SISTER MARY BRIGH, consultant; b. Eyota MN, Feb. 19, 1906; d. Timothy and Bridget (Thoroney) C.; educ. St. Mary's Sch. of Nrsg. 1928; B.A., Coll. St. Teresa, Winona 1940; M.A., Cath. U. Am. 1942; M.B.A., U. Chicago 1949. Professed in Srs. of Third Order Reg. of St. Francis, Aug. 15, 1938. Nrsg. supv. and staff 1929-35; instr. sch. of nrsg. 1939-45; personnel dir. 1945-49; admin., St. Mary's Hosp. 1949-71; consultant of admin. bd. of dir., Samaritan Nrsg. Home 1972- . Mem. bd. of dir., Coll. of St. Teresa 1955; bd. of dir., St. Mary's Hosp. Rochester; Legal Fee Arbitr. Bd. Minn. 3rd Judicial dist.; Due Process bd., dioc. of Winona. Mem. Am. Coll. of Hosp. Admins.; Am. Hosp. Assoc.; Cath. Hosp. Assoc. (pres. 1968-69, bd. mem. 1969-70); Rochester Ch. of C. Mem. gen. ccl. rel. comty. 1955-70; Minn. Conf. Cath. Hosps. (pres. 1960, bd. mem. 1958-62). Teresa of Avilla awd. by Coll. of St. Teresa 1965; Papal Benemerenti Medal, St. Mary's Hosp. 1971. contbr. articles in Hosp. Progress. A: St. Mary's Hospital, 1216 2nd St SW, Rochester MN 55901

CASTONGUAY, THOMAS TELISPHORE, educator; b. Lead SD, Nov. 20, 1909; s. Anselm and Mary (McNally) C.; B.M.E., U. Detroit 1931; Northwestern U 1939; Ph.D., Iowa

St. Coll. 1941; wed Florence Barr 1939; ch.- Thomas Wm., Mary Alexenia, John Joseph, Margaret Ann, Jo Ann. Head, gen. chem. dept. U. Detorit 1931-33; chem. dir. Ames Reliable Products Co. 1933-36; instr. chem. Iowa St. Coll. 1936-41; asst. prof. assoc. and head, chem. engr. dept. U. Kansas 1941-46; prof. and head, same U. N. Mex. 1946-; indsl. relns. rep., coll. of engr., U. N. Mex. Mem. : Phi Lambda Upsilon, Am. Chem. Soc., Am. Inst. Chem. Engrs.; N. Mex. Soc. of Profnl. Engrs. H: 923 N. Vassar, Albuquerque NM 87106 O: U New Mexico, Albuquerque NM 87106

CASTRO, RAUL H., governor; b. Cananea, Mexico, June 12, 1916; came to US 1926, US cit. 1939; s. Francisco D. and Rosario (Acosta) C.; B.A., Arizona St. Coll. 1939; J.D., U. Arizona 1949; wed Patricia M. Morris, Nov. 13, 1954; ch.- Mary Pat, Beth. With Dept. State, Agua Pietro, Mexico 1941-46; instr. Spanish, U. Ariz. 1946-49. Admitted to Arizona bar 1949. Pvt. practice, Tucson 1949-51; Pima dep. county atty. 1951-54, county atty. 1954-58; judge, Supr. Ct. , Tucson 1958-64, Juvenile Ct., Tucson 1961-64; US ambassador to El Salvador 1964-68, to Bolivia 1968-69; law practice, Tucson 1969-; New Mexico. Mem. NCCJ; Am. Foreign Serv. Assn.; County bar assns.; Natl. Assn. Trial Judges curr. governor Arizona. Mem. NCCJ; Am. Foreign Serv. Assn.; Ariz. Pima County bar assns. ; Natl. Assn. Trial Judges. Naturalized Am. Cit. awd. , Pima County bar assn. 1964; Outstanding Am. Cit. awd., D.A.R. 1964; public serv. awd., V. Ariz. 1966. A: State Capitol Bldg, Phoenix AZ 85007

CASTRO, THERESA MARIE BARABAS (MRS. BERNARD CASTRO), bus. exec., civic worker; b. Pittsburgh PA, Feb. 15, 1917; d. Andrew and Terez (Koronich) Barabas; wed Bernard Castro, Feb. 14, 1942; ch.-Bernadette, Bernard. Exec. v. pres. secy. Castro Convertibles, New Hyde Park, NY 1942-; v. pres. Castro Realty Corp., Ocala, Fla. 1951-. Nostra Mfg. Corp. New Hyde Park 1957-; exec. v. pres. Teleradio Corp. NYC 1964-. Organizer lst ann. Marymonth Coll. Charity Horse Show, Boca Raton, Fla. 1966. Mem. Women's Aux. Fort Lauderdale, 1956; mem. Lauderdale Beach Hosp. Aux. 1960 dir. benefactor Fort Lauderdale Symphony Soc. 1956; mem benefactory Ft Lauderdale Opera Guild 1963. Trustee Fla. Sch. for Deaf and Blind. St Augstine; fdr. pres., chmn. bd. Golden Hills Acad., Ocala, Fla. 1964; Fla. Newspaper Advt. Execs. Assn. 1968; Humanitarian Women of Year awd. 1971, Natl. Heart Fund; Outstanding Achievement awd 1972.H: 296 Southdown Rd, Huntington Long Island NY 11743 O: Castro Convertibles, 1990 Jericho Turnpike, New Hyde Park Long Island NY 11040

CATALANO, JOSEPH STELLARIO; b. Brooklyn NY, Oct. 16, 1928; B.A., St. John's U. 1950, univ. fellow 1955-56, 1957-59, M.A. 1956, Ph.D. 1962. Instr. Philos., St. John's U. 1959-61, asst. prof. 1961-65; assoc. prof., Newark State Coll. 1965- . St. John's U. rsch. grant, 1964; Natl. Sci. Fdn. grant, summer 1964; adj. assoc. prof., C.W. Post Coll., L.I. U 1965; New Sch. Soc. Rsch. 1968- . Mem. Am. Philos. Assn; Assn. Symbolic Logic. A: Newark State College, Union NJ 07083

CAUAZOS, SISTER CELIA ANN, M.C.O.P.; rel. cong. superior; b. Wharton County TX, Dec. 22, 1936; d. Esteban and Celia (Gonzales) C.; B.A., Our Lady of the Lake 1969. Professed in Missionary Catechists of Divine Providence Aug. 4, 1957. Superior of M.C.O.P. 1972- . Trustee, Our Lady of the Lake Coll. 1974-76; S.W. Career Devel. Ctr. bd. dir. 1975-77; Mem. Fejano Political Action comm.; LCWR (Exec. Comm.); Tex. Cath. Conf (Rel. Ed. 1972-76); Natl. Catech. Directory Com. 1973-76. A: 2318 Castroville Rd, San Antonio TX 78237.

CAULFIELD, PHILLIP ALEXANDER, physician; b. Johnston PA, Dec. 23, 1905; s. Philip E. and Grace (Correll) C.; educ. Mt. St. Mary's Coll. 1923-25; M.D., Georgetown U. 1929. Intern, Providence Hosp., NYC 1931-33; wed Grace Margaret Tumulty, Sept. 22, 1934; ch.- 6. Prof., surg. anat., Georgetown U. Sch. of Med. 1934-47, assoc. prof. of surg. 1934-; surg. cons. Walter Reed Army Hosp. 1949-51; Natl. Inst. of Health 1953-; mem. ex-pres. exec. staff Providence Hosp. Mem. : WDC Acad. of Surg. (pres. 1963-64); A.C.S.; A.M.A.; St. Luke Physician's Guild (bd. of govs); Merrick Boys Camp (dir.); John Carroll Soc.; Friendly Sons of St. Patrick (ex-pres.); lay adv. comm. Trinity Coll. Hon. LL.D., Mt. St. Mary's Coll. 1957. A: 1 E. Lenox St, Chevy Chase MD 20015

CAVANAGH, EDWARD FRANCIS, lawyer; b. NYC, Aug. 18, 1908; s. Edward F. and Mae (Masterson) C.; B.A. Georgetown 1929; student Harvard 1930-31; LL.B. St. Lawrence U. 1933; wed Nancy Miller, March 26, 1940; ch.- Edward F., Nanette, Roderick, Mae. Adm. to bar, N.Y., 1933, US Dist. Cts., 1935-36, US Supr. Ct., 1938; law prac., NYC, 1933; dep. commnr. Marine & Aviat. Dept., 1947-49, Hosps. Dept., 1949-50; commnr. Fire Dept., 1954-62; deputy major, 1962-; treas. Mercy Hosp., 1950-56. Served to lt. col. USAAF 1942-45 (Legion of Merit); Papal Kt. Gd. Cross Order of Holy Sepulchre; also awards from Greece, Italy, Am. Legion, Cath. War Vets., etc. Dem. A: Naghward Wolver Hollow Rd, Box 449, Locust Valley NY 11560

CAVANAGH, JEROME PATRICK, lawyer; b. Detroit MI, June 16, 1928; s. Sylvester and Irene (Timmins) C.; Ph.B. U. of Det. 1950, LL.B. 1954; wed Mary Helen Martin, Nov. 22, 1952; ch.-8. Adm. to Mich. bar, 1954; prac. in Detroit; mem. Sullivan, Romanoff, Cavanagh & Nelson; mayor of Detroit, 1962-69. A: First National Bldg, Detroit MI 48226

CAVANAGH, JOHN RICHARD, psychiatrist; b. Brooklyn NY, July 21, 1904; s. Richard A. and Mary (Powers) C.; B.S., Georgetown 1928, M.D. 1930; wed Alberta Barth 1933; ch.- Patricia Louise, Judith Ann, Maria Antonia. Intern, Providence Hosp. 1930-31; F. in Med., Georgetown U. 1935; lectr. in pastoral psychiat., Cath. U. Am. 1939-, in mental hygiene, Trinity Coll. 1955-45; lect. in med. inf. Natl. Cath. Sch. of Social Serv. 1933-42; physician mem. Mental Health Comm. of DC 1950-63; editor, Bul. of Build of Cath. Psychiatrists 1950-69; comdr. USN 1942-50; Kt. St. Gregory 1941, K.C.S.G. 1961; Benemerenti Medal 1964. Mem. of F.A.C.P., F.A.P.A.; Founding F. Acad. of Psychosomatic Med.; Guild of Cath. Psychiatrists (pres. 1954, treas. 1959-69); adv. bd., Family Life Bur. of NCWC 1966-71; chmn. Psychist. Dept. Wash. Hosp. Center 1963-64; WDC Med. Soc.; Georgetown Clin. Soc.; WDC Psychiat. Soc.; papal comm. on pop. and birth control 1964-66; intl. club of Wash. 1970-; pres. Natl. Fed. of Cath. Physicians Guilds 1974-. Author: Fundamental Psychiatry, 1966; Fundamental Marriage Counseling, 1957; Fundamental Pastoral Counseling, 1962; The Popes, the Pill and the People, 1965; Counseling the Invert, 1965. A: 3225 Garfield St NW, Washington DC 20008

CAWLEY, RT. REV. MSGR. THOMAS JOHN, editor; b. Dunmore PA, July 13, 1910; s. Edward F. and Anna B. (Gilligan) C.; St. Thomas Coll. (now Scranton U.), Mt. St. Mary's Coll., Md., St. Mary's Sem., Balt., A.B., S.T.B. Ordained at Scranton, June 6,1936. Curate, Tobyhanna Pa.

1936-40, Holy Rosary, Scranton 1940-45; dir. dioc. Radio Bur. 1938-41, Prop. of Faith 1945-48, Legion of Decency and NODL 1948- ; admin., St. Matthew's Elem. Sch. and Notre Dame HS; editor, The Catholic Light 1948-61; pastor, St. Matthew's ch. 1961- . Named dom. prelate 1954. A: 200 Brodhead Av, E Stroudsburg PA 18360

CELAREK, FRANK JOHN, judge; b. Ft. Wayne IN, Nov. 15, 1919; s. Albert and Julia (Likus)C.; B.S., Butler U. 1943; J.D., Indiana U. 1946; wed Marian Blasengym, Aug. 26, 1944; ch.- Frank, Kevin, Patricia, James. Admitted to Ind. bar 1947. Assoc. Colerick, Corbett, Adair & Beers1950-55; partner Celarek & Bonahoom 1956-65; justice of peace 1955-58; judge, Probate Court 1965- ; bd. of trustees for Fr. Gibault Sch., dir. Ft. Wayne Press club 1971; mem. Allen Co. Var Assns.; Natl. Coll. of Probate Judges; Natl. Coll. of Juvenile Justice; Natl. Coll. of the State Judiciary, Reno Nevada. Elks Frat. Ord. of Eagles (248th pres. 1971). A: 5630 Chester Blvd, Ft Wayne IN 46819

CELEBREZZE, ANTHONY J, judge; b. Anzi, Italy, Sept. 4, 1910; s. Rocco and Dorothy (Marcogiuseppe) C.; educ. John Carroll U., Cleveland; LL.B. Ohio Northern U. 1936; hon. D.Hum. Wilberforce U. 1955; wed Anne Marco, May 7, 1938; ch.-Anthony J., Jean Ann, Susan Marie. Adm. to Ohio bar., 1936; practiced at Cleveland; seaman USN, WW II; senator Ohio State legisl., 1951-53; mayor, Cleveland, 1953-62; hon. LL.D. Ohio Northern U., Fenn Coll., Boston Coll.; Sec., Health, Educ. & Welfare, US, 1962-65; judge, 6th Cir. Ct. of Appeals, US, 1965-. A: 17825 Lake Rd, Lakewood OH 44107

CEPLECHA, STANLEY FRANCIS, physician; b. Rice Co. MN, March 20, 1911; s. John J. and Christina Catherine (Budin) C.; M.D. , Marquette U. 1938; wed Ursula Rowena Fontenot, June 6, 1946; ch.- Maria Stella, Melaine, Camille Mia, Isabella, Christopher S., Jonathan F., Clare Rowena. Pvt. Med. and Surg. practice, Redwood Falls, Minn. 1938-41, 1946-; surg. residency Amer. Hosp., Chicago 1945-46; mem. and past chief of staff, Redwood Falls Hosp. Mem. Amer. and Minn. Acads. of Gen. Prac. (ex-dir. and v. pres.), Minn. State Med. Assn. (House of Dels.), Renville-Redwood Co. Med. Soc. (ex-pres.), Fellow of Am. Acad. of Family Prac. (ex-dir. and v. pres.). Amer. Legion (post comdr.); col. MC USA, Pacific-Europe, Two Battle Stars, Predl. Cit. Mem. , Redwood Falls Ch. of C. (dir. 3 yrs.), Econ. Secur. Comm. , US Ch. of C., V.F.W., K of C. H: Stanhope, RFD 3, Redwood Falls MN 56283 O: 600 S Gould St, Redwood Falls MN 56283

CERNAN, EUGENE A., aviator, astronaut; b. Chicago IL, March 14, 1934; s. Andrew and Rose (Cihlar) C.; B.A., Purdue U. 1956; M.S., US Naval Postgrad. Sch.; hon. dr. of Engr. Purdue U. 1970; hon. dr. of Laws, Western State U. Coll. of Law 1969; wed Barbara J. Atchley, May 6, 1961; ch.-Teresa Dawn. Commission thru Navy ROTC at Purdue; after flight training assigned to Attack Squadrons 126 & 113; selected by NASA in 1963, has made 3 space flights: Gemini 9 mission, 1966, Walked in space (2nd Am. to do so); Lunar Module pilot of Apollo 10, 1969, accomplished all of assigned objectives; Spacecraft commander of Apollo 17 Dec., 1972, was last man of Apollo to leave his footprints in the moon; served as back-up pilot for Gem. 12 & back-up lunar module pilot for Apollo 7; 1973 named spec. asst. to prog. mngr., Apollo Spacecraft Prog. in this posn. assisted in plan., dev. and eval. of Apollo-Soyuz mission. Am. Astronautical Soc.; mem., Soc. of Exper. test pilots; mem., Tau Beta Pi, Sigma Xi, Phi Gamma Delta. Awd. two NASA Dist. Serv. Medals; Exceptional Serv. medal, JSC Superior Ach. awd.; Navy Astronaut Wings; Navy Dist. Flying Cross; Natl. Acad. of TV Arts and Scis. Spl. trustees awd. 1969; hon. lifetime mem., Am. Fed. of Radio and TV Artists 1969; Fed. Aeronautique Internationale Gold Space Medal 1972; VFW Natl. Space Medal; City of NY Gold Medal 1973. A: c/o Manned Spacecraft Ctr, NASA, Houston TX 77058

CERVINI, ANTHONY A.; b. NYC July 3, 1929; s. Anthony and Adele (Roncoli) C.; wed Joan Patricia Starrett, Oct. 28, 1950; ch.- Richard, Michael, David. NBC page 1949-51; NBC TV sales repr. 1951-55; NBC TV sales serv. mgr. 1955-57; regional mgr., station relations NBC. Chmn., Notre Dame and Manor Oaks Cub Scouts 1965-70; mem. bd. of ed. spl. task force study, Sewanhaka HS dist. 1970-71; pres., Cath. Apos. radio, TV and advt. 1973-75; v. pres., CARTA 1970-73; mem., Cath. commun. fnd., proj. and review com. since 1969; bishops spl. gifts com., Cath Charities 1967-. Mem. Notre Dame Sch. bd. of Rel. Ed., chmn. adult ed. com. 1975. CARTA; K of C, Holy Name Soc. CARTA Cup 1972 for contbr. to org. goals. A: 11 Birch Ln, New Hyde Park NY 11040

CHACHERE, REV. RICHARD J., dioc. director; b. Opelousas LA, Feb. 18, 1940; s. Joachim and Helen (Beauvillieu) C.; M.A., Notre Dame Sem. 1962; S.T.L., Gregorian U. Rome, Italy 1962-66; Georgetown U., WDC 2 yrs. Ordained Dec. 18, 1965 for diocese of Lafayette, La. Head of C.F.M. for Dioc. 1967-70. Mem. of Natl. Bd. of CFM 1967-70. Dioc. leader for pre-marriage instr. 1967-69. Mem. Natl. adv. of Charismatic Renewal. Retreat Master on Natl. level. Fdr. of Clergy Assn. of Dioc. of Lafayette 1967. Synod Comm. for Dioc. 1967-68. Mem., NAACP, Common Cause. Active in Hum. Rights, Justice for Blacks. Panel for La. Govs. Com. on Exec., Action Mem. Southern Poverty Law Ctr., curr. dioc. dir. Cath. Charismatic Renewal. Hon.: Organizer and Dir. Lafayette Charismatic Conf. 1973-74, 75. Author of articles: Wildfire in Cajun Country, 1973; News Articles, Sept. and Nov. 1974-75. A: St Anne Ch P O Box 348, Youngsville LA 70592

CHAMBERLAIN, DONALD WILLIAM, plant pathol.; b. Green Bay WI, Nov. 28, 1905; s. Elmer Ellsworth and Nellie (Hayes) C.; A.B. St. Norbert Coll. 1929; M.A., U. Wis. 1932, Ph.D. 1943; wed Artha Kuoni Littel Aug. 9, 1945; ch.-Frank T., Ellen M., Elizabeth A. Inspector, engr. Wis. State H'way. Comm. 1932-39; instr. U. Wis. 1943-45; asst. agron. Ky. Agrl. Expt. Sta., 1945; asst. path., U.S.D.A., Div. Forage Crops and Disease 1946-48, assoc. pakh. 1948-56, path. 1956-60, sr. path. 1960-; Amer. Phytopath. soc., Sigma Xi, Phi Sigma. H: 2022 Boudreau Dr, Urbana IL 61801 O: 160 Davenport Hall, Urbana IL 61801

CHAMPLIN, REV. JOSEPH MASSON, author; b. Hammondsport NY, May 11, 1930; s. Francis and Katherine (Masson) C. ; educ. Yale U., U. Notre Dame, St. Andrew's Sem., St. Bernard's Sem. , Rochester NY. Ordained for Syracuse, Feb. 2, 1956. Former asst. pastor, Cathedral; dioc. dir. of Vocations, secy., Liturgical Comm. ; apptd. curr. assoc. dir. NCCB Liturgy Sect.; pastor, Holy Family ch. Fulton NY, Pres., bd. dir. , Lee Meml. Hosp., Fulton. Chmn. Syracuse dioc. Liturgical Comm.; visiting lectr. in liturgy, Princeton Theo. Sem. 1973. Featured spkr. TV show, NBC Guidelines radio series; two natl. radio series; conducted clergy conf. and lectured in over 100 diocs. Author: Don't You Really Love Me , 1968; The Priest Today and Tomorrow, 1969; Together for Life, 1970; Christ Present and Yet to Come, 1971; The Mass in a World of Change and the

Sacraments in a World of Change, 1973; Together in Peace, 1975; numerous articles and pamphlets on lit., pastoral theol., love and marriage; weekly syndicated column, Know Your Faith 1969-. Named hon. prelate 1974. A: Holy Family Church, 45 Fourth St, Fulton NY 13069

CHANDLER, CAROLINE A., physician, writer; b. Ford City PA, Dec. 7, 1906; d. Andrew Hartupee and Lucile Isobel (Brown) Chandler; educ. U. Pitts. 1924-27; B.A. Barnard Coll. 1929; M.D. cum laude, Yale 1933. Rsch. fellow pediatrics Harvard Med. Sch. Ass. Med. Service, Children's Hosp. Boston 1934-36; asst. bacteriology, and immunology Harvard Sch. Pub. Hlth. 1936-37; asst. bacteriology, rsch. fellow in obstetrics. Harvard Med. Sch. vol. asst. in bacteriology Boston Lying-In Hosp. 1937-39; rsch. fellow pediatrics Johns Hopkins U. 1939-41, instr. preventive med. 1941-43, asst. prof. instr. pediatrics 1946-53, asst. prof pediatrics 1953-. instr. mental hygiene 1960. cons. community mental health community services br. Natl. inst. Mental Hlth. NIH, chf. Ctr. demonstrations sect. 1963-65, chf. child mental hlth.. sect. chf. Ctr. for Studies Mental Hlth Ch. and Youth 1965-67, cons. child mental hlth. and early child care Natl. Inst. Mental Hlth 1967-68; cons. dept. psychiatry Children's Hosp. D.C. 1968-. Project Head Start, Office of Econ. Opportunity, 1968-; cons. pub. Hlth. Service. Dept. Hlth. Edn. and Welfare, Bethesda, Md. Mem. staff Children's Bur., U.S. Dept. Labor 1943-44; columnist Cath. Woman's World, 1939-42. Commd. Surgon USPHS 1944, sr. surgeon 1949, med. dir., 1954.Lena Lake Forest fellow Natl. Fedn. Bus. and Profl. Women's Clubs for rsch. on influenzal meningitis, 1936. Dipl. Nat. Bd. Med. Examiners, Am. Bd. Pediatrics, Am. Bd. Preventive Medicine and Pub. Hlth. Fellow Am. Acad. Pediatrics, Soc. for Pediatric Rsch. Am. Pub. Hlth. Assn., Am. Coll. Preventive Medicine, Royal Soc. Hlth (Gt. Britain), mem. Am. Psychiat. Assn. (asso.), Am. Orthopsychiat. Assn. Balt. Urban League (dir) Authors League Am., Md. Assn. Mental Health, St. Clement Soc., Phi Beta Kappa, Sigma Xi. Democrat. Clubs; Contbr. to World Book Ency., Also Sci. and med. jours. A: 4977 Battery Lane, Bethesda MD 20014

CHANDLER, PORTER RALPH, lawyer; b. Buffalo NY, May 11, 1899; s. Porter and Mary Wharton (Wadsworth) C.; B.A., Harvard 1920; B.A., Oxford 1922, B.C.L. 1923; LL.B., Columbia U. 1924; wed Gabrielle Chanler July 8, 1924 (dec. 1958); ch.- Joseph R., Judith, David Porter, Mary Wadsworth. Spl. Asst. to Atty. Gen. of U.S. 1924-26, to U.S. Atty., S. Dist. of NY 1926-28; assoc. with Kenefick, Cooke, Mitchell, Bass & Letchworth, at Buffalo 1928-29, Davis, Polk & Wardwell, NYC 1929-, partner 1938-. Pvt., USA, WW I; Lt. Col. USA Air Forces 1942-43. Convert 1941. Clubs: Knickerbocker, Century, M.A. Oxford 1950, LL.D. St. John's U. 1952, LL.D. Manhattan Coll. 1956; mem. Bd. of Higher Ed., NYC 1952-70, chmn. 1966-69; Kt. of Malta; Guild of Cath. Lawyers (ex-pres.); Pro Eccl. & Pont.; Phi Beta Kappa, and bar assns. Rep. H: 31 E 79th St, New York City 10009 O: 1 Chase Manhattan Plaza, New York City 10005

CHAPIN, FRANCES KATHRYN, banker; b. Indianapolis IN, Jan. 21, 1923; d. Charles Raymond and Eileen Rose (McKenna) Stich; wed George G. Chapin, Aug. 27, 1955. Stenographer, Secruity Trust Co., Indpls. 1941-47; secy. Ind. Natl. Bank 1950, Indpls. 1947-67, account mgr. 1967-69, asst. trust officer 1969- . Mem. Ind. State Museum Soc. (charter); Natl. Assn. Bank Women (bd. dirs. 1971-72); Natl. Assn. Legal Secs. (natl. dir. 1969- , natl. chmn. state/local publs. 1972-73). H: 5329 E 19th Pl, Indianapolis IN 46218 O: Indiana National Bank, Indianapolis IN 46204

CHAREST, REV. ROGER M., (S.M.M.), editor; b. Fall River MA, Sept. 2, 1916; s. Alphonse and Blanche (Gregoire) C.; educ. Montfort Prep. Sem.; St. John's Scholasticate, Ottawa, Ontario. Professed in Montfort Missionaries August 22, 1936; ordained Feb. 28, 1942. Founded Queen magazine May 1950, editor until 1961; provincial supr. of Am. Prov. 1961-67; mng. ed., Queen 1969-. Mem. K of C (4), Intl. Mariological Soc., Mariological Soc. Am.; Natl. Moderator for Confrat. of Mary Queen of All Hearts; dir. Montfort Publns.; dir. Montfort Pilgrimages; lecturer on De Montfort Spirituality; retreat master. Author of pamphlets on Mary; contbr. to various mags. and coll. works on Mary. A: Queen, 40 S Saxon Av, Bay Shore NY 11706

CHARLES SISTER ISABEL, educator; b. Brooklyn NY, March 10, 1926; d.James Patrick and Isabel (Roney) Charles; B.A. Manhattan Coll. 1954; M.A. U. Notre Dame 1960, Ph.D. 1965; postgrad. U. Mich. 1968-69. Chmn. dept. Eng. Bp. Watterson HS Columbus, O. 1954-59, St. Mary of The Springs Acad. Columbus 1959-62; asst. prof. Eng. Ohio Dominican Coll. Columbus 1965-68, acad. dean, exec. v. pres. 1969-. Contbr. articles to profl. jours. H: 1216 Sunbury Rd, Columbus OH O: Ohio Dominican Coll., Columbus OH 43219

CHARON, GERTRUDE CATHERINE, paper co. exec.; b. South Hadley MA, Oct. 4, 1912; d. Felix and Elizabeth (Fortier) Charon; grad. high sch. Jr. clk. Belchertown State Sch., Mass. 1931-33; gen. office clk. Dillon Motor Co. Holyoke 1933-34; Secy. South Hadley HS 1934-36; with Graham Mfg. Co., Holyoke 1936- , office mgr., asst. treas. 1953- , dir. 1960- . Bd. dirs. Nat. Assn. Credit and Financial Mgmt. 1958- , secy. 1961-67, treas. 1967- . Corporator, Open Window Book and Gift Shop, Dioc. Springfield 1969- . H: 69 East St, South Hadley MA 01075 O: 56 Canal St, Holyoke MA 01040

CHARRON, WILLIAM C.; b. Denver CO, Feb. 25, 1938; B.A., St. Benedict's Coll. 1959; M.A., U. Detroit 1961; Ph.D., Marquette U. 1966. Asst. prof. philos., St. Benedict's Coll. 1964-67; St. Louis U. 1967- . Participant Carnegie Summer Inst. Philos., Notre Dame 1968. Mem. Am. Cath. Philos. Assn.; Charles S. Peirce Soc. A: St Louis U, St Louis MO 63103

CHASE, NICHOLAS JOSEPH, lawyer; b. Windsor CT, Jan. 9, 1913; s. Michael and Lucy (Sinsigalli) C.; A.B. Cath. U. Am. 1933, A.M. 1934; Brookings Inst. 1935-36; JD, m.c.l., Georgetown 1940; wed F. Louise Dooley, Dec. 27, 1936; ch.-Stephen, Mary Ann, Michael, Clare, Martha. Admin. asst. to PWA Admin., 1935-40; lect. Columbus Law Sch. Cath. U. Am. 1940-45, Georgetown Law Sch., 1946-; arbitrator, Am. Arbit. Assoc. 1970-; Mem. : Bar Assn. D.C. (dir.), Cath. U. Am. Alumni Assn. (natl. pres. 1952-54), Counsellors (pres.), A.B.A., Phi Delta Phi, Congl. C.C., Kenwood Club, Rehoboth C.C. H: 5205 Oakland Rd Chevy Chase MD 20015 O: Wyatt Bldg, Washington DC 20005

CHASIN, MARILYN EILEEN O'MELIA, anesthesiologist; b. NYC, May 13, 1928; d. Samuel E. and Agnes O'-Melia (Roche) C.; A.B., Barnard Coll. 1946; M.D., N.Y. Med. Coll. 1951; wed John Powell Herrlin III, June 15, 1951; ch.-Laura Eileen O'Melia, John Powell IV. Intern, Queens Hosp. 1951-52; res., Bellevue Hosp. 1952-54; full attending sr. anesthesiologist, Mercy Hosp., Rockville Centre 1954- . Dip. Am. Bd. Anesthesiology; fellow, Am. Coll. Anesthesiologists. Mem. A.M.A.; Intl. Rsch. Soc. H: 50 Pine St, Gar-

den City NY 11530 O: 165 N Village Av, Rockville Centre NY 11530

CHAVEZ, CESAR ESTRADA, president, United Farm Workers of Am.; b. nr. Yuma AZ, March 31, 1927; wed Helen Favila 1948; ch.-8. In USN 1944-45. Joined Natl. Agricultural Workers Union 1946; joined Community Serv. Orgn. 1952, gen. dir. 1958, resigned 1962; began organizing Natl. Farm Workers Assn. ; NFWA and Agric. Workers Organizing Com. merger into United Farm Workers Organizing Com.; leader UFWOC 1966-. A: P O Box 62, Keene CA 93531

CHAVEZ, MOST REV. GILBERT ESPINOZA, bishop; b. Ontario CA, May 9, 1932; educ. St. Francis Sem., El Cajon, Cal.; Immac. Heart Sem., San Diego; U. Cal. Ordained 1960. Apptd. titl. bp. of Magarmel and aux. bp. of San Diego, June 21, 1974. A: 1430 W Fifth St, San Bernardino CA 92411

CHAVEZ, SANTIAGO, dir. Chicano affairs; b. Denver CO, Dec. 8, 1934; s. Jose and Escolastica (Garcia) C.; educ. Denver Public schs.; wed Myrna Mesteas Aug. 9, 1958; ch.-Regina, Anthony, Katherine. Nursing asst., Vet. Admin. Hosp. 1957-67, St. Joseph's Hosp. 1962-66; cons., East Side Neighborhood Health Program 1967-70, Health Manpower Devel. Corp. 1970-72; proj. dir., Denver Vets. Oppty. Ctr. 1972, Servicios Utiles de Salud 1972-74, Contemporary Rsch., Inc. 1973; curr. dir., office Chicano affairs, archdioc. Denver 1974- . Mem.: Am. G.I. Forum; Am. Arbit. Assn., health adv. ccl.; Health Manpower Devel. Corp., bd. dir.; Natl. Urban Health Adv. Ccl.; exec. bd., SW office of Spanish speaking; bd. dir., Colo. Optimetric Assn.; exec. bd., Latin Am. Rsch. Agency. Spl. Recognition awd., Latin Am. Ed. Fdn. 1975, St. Am. G.I. Forum 1973; Certif. Merit, Am. Cancer Soc.; Outstanding awd., Denver Oppty. 1969; Comty. Health awd., Natl. Coalition 1972- . A: 3722 Gilpin, Denver CO 80205

CHEN, ELLEN MARIE; b. Shanghai, China, March 25, 1933; US Cit; B.A., Taiwan U. 1955; M.A., Fordham U. 1960, Ph.D. 1966; wed 1961; ch.-1. Instr. philos., St. John's U. 1964-66, asst. prof. 1966- . Mem. Am. Philos. Assn.; Am. Cath. Philos. Assn. Contbr. articles on Chinese Taoism in philos. jours. A: 88-30 195th St, Hollis NY 11423

CHERESO, REV. JAMES; b. Chicago IL, Feb. 15, 1924; Ph.B., U. Chicago 1948; M.A., Aquinas Inst. 1952; S.T.D., Angelicum 1957; Union Theol. Sem. N.Y., Divinity Sch., U. Chicago 1965-68. Asst. prof. theol., Rosary Coll. 1957-60; Coll. St. Thomas 1960-65; Loyola U. 1968- . In USA 1943-46. Mem. Rel. Educ. Assn.; Coll. Theol. Soc.; Cath. Theol. Soc. Am.; Am. Acad. Relig. A: 1530 Jackson River Forest IL 60305

CHERRY, MARY RICKER (MRS. EARL J. CHERRY), educator, civic worker; b. Wheeling WV, Aug. 17, 1921; d. Frederick Augustin and Elizabeth Ann (McConville) Ricker; B.A., Ohio U. 1942, M.A. (U.fellow) 1946; wed Earl J. Cherry, Aug. 7, 1948; ch.- Mary Ruth, Elizabeth Ann. Tchr. HS Jefferson OH, 1942-45; asst. counselor women U. Okla. Comm. on Ed. 1969-72; pres. League Women Voters Tulsa 1969-71; v. chmn. Goals for Tulsa, 1971- . Bd. regents Okla. Colls. 1967- . pres. 1972- . A: 2835 E 48th St, Tulsa OK 74105

CHESTER, SISTER ANN E. (I.H.M.), coord. House of Prayer Movt.; b. Wyandotte MI, Aug. 13, 1901; d. Asbury J. (dec.) and Mary Jane (Desana) C. (dec.); B.A., Marygrove Coll. 1923; M.A., U. Detroit 1931; M.A., Cath. U. Am. 1942. Professed in Sisters, Servants of Immac. Heart of Mary, Aug. 15, 1928. Prof. engl., Marygrove Coll. 1928-55; admin., St. Philip's, Battle Creek, Mich. 1955-60, Marian HS, Birmingham, Mich. 1960-66; formation staff, St. Mary Motherhouse, Monroe, Mich. 1967-70; coord., Kresge House of Prayer and House of Prayer Experience (HOPE) Clearing Ctr. 1970-75. Mem. Archdioc. Ecum. Comm. 1966-69; Rule Revision Com., I.H.M. Comty. 1960-66; Founding Com. for House of Prayer (I.H.M.) 1967-70; coord., House of Prayer Pilot Proj. 1970. Medal for 25 yrs. serv., Marygrove Coll. Author: Prayer Now, 1975; co-auth., Exploring Inner Space 1969; articles, hist., rel., literary essays in scholarly and gen. inter. periodicals. A: 70 W Boston Blvd, Detroit MI 48202

CHILDRESS, RICHARD JEFFERSON, educator; b. Erlanger KY, Jan. 31, 1922; s. Henry F. and Kathleen (Foley) C.; B.S., St. Louis U. 1947, post grad. 1949, 1951; J.D., U. Cin. 1949; post grad. Washington U. Sch. Law 1948; Harvard Law Sch. 1959-60; wed Marianne Miller, June 2, 1947; ch.-Jeff. Teka. Admitted to Mo. bar 1958. News reporter, Cin. Times-Star 1942; lectr. philosophy, St. Louis U. 1946-47, instr. law 1949-50, asst. prof. law 1950-56, assoc. prof. 1956-59, prof. 1959- , assoc. dean 1962-69, dean 1969- ; pres. Conf. Jesuit Law Schs. 1954. Spl. asst. circuit atty., City of St. Louis 1958; v.chmn., St. Louis County Traffic Comm. 1957-61; mem. Civil Def. Adv. com., St. Louis 1963-65; mem. Comm. Human Rights, archdioc. St. Louis 1964-71, chmn. 1967-69; bd. dirs. exec. com. Urban League St. Louis 1968- . Bd. Dirs., Soc. Helpers of the Holy Souls 1955-59; Nursry Fdn. of St. Louis. In USAAF 1943-46. Bronze Star. Mem. Am., St. Louis County bar assns., Bar Assn. St. Louis. A: 4711 Prague Av, St Louis MO63109

CHILDS, SISTER MARYANNA (O.P.), educator, writer; b. NYC, Jan. 16, 1910; d. James M. and Clara (Sand) C; B.A., Coll. of St. Mary of the Springs 1942; M.A., Cath. U. Am. 1948. Teacher, elem. & HS 1930-45; chmn', Engl dept. Ohio Dominican Coll., Columbus 1947-67; now prof. of Engl. Author: Littlest Angel & ther Legends, 1942; My Little Book of Thanks, 1957; My Mary Book, 1959; My Little Book of Manners, 1963; With Love & Laughter, 1960; With Joy and Gladness, 1964; The Sounds of Ireland, 1969; articles, poems, short stories in 35 mags. Advisor's medal, Cath. Sch. Press Assn' 1960; K of C Travel Grant, 1961 (Ireland); Am.-Irish Fdn. Author's Grant 1965. A: Ohio Dominican College, Columbus OH 43219

CHINEWORTH, SISTER MARY ALICE (O.S.P.); educator, admin.; b. July 16, 1917; Ph.D., Cath. U. Am. 1975; mem. USCC Advis. Ccl. educ.; ex-pres. Mt. Providence Jr. Coll.; curr. vicar gen., Oblate Sisters of Providence. A: Mt. Providence College, 701 Gun Rd, Baltimore MD 21227

CHIRICO, REV. PETER (S.S.), coll. prof.; b. May 4, 1927; s. Peter and Anna (Marotta) C.; B.B.A., St. John's U., NY 1949; B.A. 1952; S.T.L., St. Mary's Sem., Balt. 1956; S.T.D., Gregorian U. Rome 1960. Ordained in Society of St. Sulpice, May 26, 1956. Prof. Dogmatic theol., St. Thomas Sem., WDC 1960-69; v. rector 1965-69; v. rector, St. Patrick's Sem., Cal., 1971-74; curr. prof. systematic theol. Mem. Cath. Theol. Soc. Am.; Cath. Bibl. Assn. Author: The Divine Indwelling and Distinct Relations to the Indwelling Persons in Modern Theological Discussion, 1960; Infallibility: The Crossroads of Doctrine, 1976. contbr. numerous articles in

theol. journals. A: St. Patrick's Seminary, 320 Middlefield, Menlo Park CA 94025

CHITRARO, DOLORES, coord. govt. progs.; b. NYC; d. Henry and Catherine (Conklin) C. Elem. tchr. , asst. princ. , NYC sch. sys.; asst. supt. 1958-72, NYC Bd. Ed.; retired 1972; currently coord. govt. programs, Cath. schs., dioc. Brooklyn, NY. Has held various career related offices in bd. ed.; active in career related comty. affairs: civic clubs, councils, planning bds. Many articles in professional and gen. interest journals. A: 200 Cadman Plaza West, Brooklyn NY

CHITTISTER, SISTER JOAN (O.S.B.), college pres.; b. Dubois PA, April 26, 1936; d. Harold and Loretta (Cuneo) C.; B.A., Maryhurst Coll., Penn. 1962; M.A., U. Notre Dame, Ind. 1968; Ph.D., Penn. State U. 1971. Professed in Sr. of St. Benedict July 10, 1957. Tchr., Imm. Conc. Gr. Sch. Clarion Penn. 1955-59, Venargo Christian HS, Oil City Penn. 1959-69; curr. pres., Fed. of St. Scholastica. Chn., conf. of Am. Benedictine Prioresses 1975-77; chn. LCWR 1975-78; ccl. mem. Erie del., renewal chapts. of Fed. 1968-71; ccl. mem. Mt. St. Benedict, Penn. 1968-. Mem. Spch. Communic. Assn.; Intl. Union of Sup. Gen. Author: rel. educ. articles. A: 6106 East Lake Rd, Erie PA 16511

CHRISTIE, JOSEPH WILLIAM, physician; b. Austin MN, Dec. 30, 1904; s. Milo John and Alice Agnes (Murane) C.; B.S., Creighton U. 1926, M.D. 1928; wed Marjorie Fletcher, July 27, 1927 (dec. 1961); ch.- Joseph Wm., Mary Beth, James F. Began practice, Pontiac, Mich. 1929; pres. staff St. Joseph Mercy Hosp 1941, chief of surg. 1942; dir. Oakland County Med. Soc, 6 yrs.; founder Northport Emerg. Hosp. 1951-64; med. missionary, N. Rhodesia 1964-66. Author: Medical Missionary to Africa. wed (2nd) Rhea Solle, June 29, 1967; Mem. K of C. A: Beaver Island, St James MI 49782

CHRISTIN, ROBERT E., coll. pres.; b. Detroit MI, June 25, 1921; s. Robert E. and Edith (Hickey) C.; studied, U. Detroit 1939-40; Ohio St. U. 1940-42, B.A. eng. 1946-47, M.A. 1949, Ph.D. 1958; wed Dorothy M. Dunn, June 1, 1946; ch.-Robert, George, Michael, Mathew, Rita, Joseph, Edward, Mary, John. Tchg. fellow, Ohio St. U. 1947-50, instr. 1950-52; St. Ambrose Coll. 1952-53; U. Notre Dame 1953-65; pres., Ed. Associates Inc. WDC 1965-69; pres., St. Norbert Coll., Wis. 1969-73, consultant 1973-74; pres. Marymount Coll., Tarrytown, NY 1975. Thomas Madden awd. for distinguished tchg., U. Notre Dame 1964. Articles in various Cath. mag. A: Marymount Coll., Tarrytown NY 10591

CHRISTMAN, REV. BERNARD E., editor; b. Nov. 5, 1931; s. Bernard and Helen (Carlton) C.; B. Music, Ohio State U. 1955; B.A., St. Meinrad College 1955; M.Music, Cath. U. Am 1958; Ordained for dioc. Ogdensburg, May 16, 1959. Asst. pastor in Watertown, NY 1959, Rouses Point NY 1960-1965, Brasher Falls NY 1965-71; Pastor in Lisbon, NY 1971-73. Curr. : editor, North Country Cath., Newpaper of Dioc. of Ogdensburg; Organist, St. Mary's Cathedral, Ogdensburg, NY; Member, Diocesan Music Comm. Author: book reviews. A: Box 450, Ogdensburg NY 13669

CHROBOT, REV. LEONARD F., college dean; b. South Bend IN, April 16, 1938; s. Henry and Marie (Wroblewski) C.; B.A., St Mary's Coll., Orchard Lake, Mich. 1960; M.A., Purdue U. 1967; Ph.D., Wayne State U. 1975. Ordained dioc. of Fort Wayne-South Bend, May 30, 1964. Asst., St. Adalbert Parish, S. Bend 1964; instr., Bishop Dwenger HS 1964-67 (Fort Wayne), asst, to St. Charles & St. Hyacinth; dean of Men, St. Mary's Coll., Orchard Lake 1967-68, dean of coll. 1968- ; dir. of Self Study 1969, asst. prof. of educ. 1970- . Mem. Adv. Com. Polish Lang. and Heritage Proj., Ann Arbor 1969-70; Natl. Proj. on Ethnic Amer. of the Natl. Jewish Com. 1970- ; Black/Polish Conf. 1970- ; Com. on Cultural Dem., St. Dept. of Ed., Lansing, Mich. 1971-73; St. Elem. Soc. Studies Textbook Review Com. 1971-72; assoc. dir., SE Mich. Inter-Ethnic Studies Assn. 1971-73; consultant of Multi- Ethnic Educ., Off. of Ed. WDC 1972-73; adv. ccl. The Polish Amer. Hist. Assn. 1972- ; consultant, the Polish Inst. of Arts and Scis. in Am., NYC 1974-, Outstanding Educator of the US 1970; Knights of Dabrowski Serv. awd. 1973; West Bloomfield Optimists Club Service awd. 1974; Delta Tau Kappa; Phi Delta Kappa; Alexander Inglis Lecturer, Harvard Grad. Sch. of Educ. 1974; Mem., Midwest M.L.A.; Slavic Secy.; Higher Educ. Com., Wayne St. U. 1970-71. Mem., Cath. Com. on Urban Min., Notre Dame U. 1971- ; chmn., Cultural Com. of the Priests Conf. for Polish Affairs, archdioc. Detroit 1971-73. Assoc. editor: the Polish Amer. Studies 1972- . Publ. many articles in various mag. and newspapers; has been a guest lecturer at numerous club, org., educ. inst. A: St. Mary's College, Orchard Lake MI 48033

CHU, BENJAMIN THOMAS PENG-NIEN, physical chem.; b. Shanghai, China, Mar. 3, 1932; s. Charles C. and Gladys (Chen) C.; B.S. magna cum laude, St.Norbert Coll. 1955; Ph.D. Cornell U. 1959; wed Louisa King, Mar. 30, 1959; ch.- Peter, Joanne, Laurence. Rsch. Assoc., Cornell U. 1958-62; asst. prof., U. Kans. 1962-65, assoc. prof. 1965-68; prof., State U.N.Y. 1968-. H: 72 Sycamore Circle, Stony Brook NY 11790 O: S.U.N.Y., Stony Brook NY 11794

CHUCK, FRANK Y., chemist; b. Hawaii, Oct. 25, 1900 S. Hongsen and Sue (Leong) C.; A.B. Stanford U. 1922, (Fellow Rockefeller) Engr. 1923, Ph.D. 1925; post grad., rsch. Columbia U. 1925; wed Jennie J. Tong, San Francisco, July 17, 1933; ch.-Lillian, Bernardine. Assoc. prof. of chem. Lingman U., 192528; chief rsch. chem., Milk Indus., 1928-31; nutrition cons. chem., Feed & Milling Indus., 1931-37; owner, dir., Fla-Pana Rsch. Labs., 1937-. Convert. Mem.: Sigma Xi, Lambda Upsilon, N.Y. Acad. of Sci., A. A.A.S., Am. Chem. Soc., K of C. (G.K. 1948, Dist. rep. 1950-52, State treas. 1952, State sec. 1953, State dep. 1954) Lions. Rep. A: PO Box 464 Palo Alto CA 94301

CHURCH, REV. JAMES F., asst. supt. schs.; b. Lodi CA, Jan. 26, 1932; s. James and Wilma (Newington) C.; B.A. philos., St. Joseph's and St. Patrick's Coll. and Sem., Ca. 1954; M.S. physics, U. Portland, Oregon 1971; M.A.Th., U. San Francisco 1973. Ordained for dioc. of Sacramento June 14, 1958. Parish work 1958-60; tchr. 1960-65; tchg., admin. 1965-73; curr. asst. supt. Cath. schs., dioc. Sacramento. Dioc. dir. commun. 1971; mem. bd. ed. 1970-; chaplain, Cath. Alumni Club 1963-; priests' senate 1970-71, 1973; social action com. priests 1965-74; chaplain YMI 1961-72. Steering Com., Sacraments ESEA Title I Programs 1971-; mem. numerous ed. and soc. action orgs. A: 1121 K St, Sacramento CA 95814

CIAMPI, REV. LUKE M. (O.F.M.), editor, provincial dir.; b. Mar. 4, 1915; s. Alexander and Elvira (Ienacco) C.; B.S., Columbia U. 1947; M.A. English comp. and lit. 1948; M. Ed. admin. and superv., Duquesne U. 1963. Professed in Order of Friars Minor Aug. 16, 1931; ordained June 19, 1938. Instr. seminary 1937-44; instr., Card. Hayes H.S. 1944-61; editor, PADRE 1950- 61. founder, principal, Serra H.S. McKees-

port, Pa. 1961-67; currently Third Order Provincial dir., Province of Immac. Concep.; ed. Provincial Chronicle; instr. guidance and studies, St. Francis Sem., Andover Mass. Chmn, Com. on Sick, Aged, Retired; Third Order Provvincial dir. 1970-; N.E. Regional Third Ord. dir 1967-; founded PADRE - a natl. Cath. family publ. 1950; ceased publication in 1962. Mem. K. of C., Natl. Conf. on Franciscan Communicators, NEA; NCEA: Am. Interprovincial Liturgical Comm. Hon. Lector Generalis O.F.M. 1950; Tchr of Year Awd, Pittsburgh, Pa 1965; Editorial awd, Cath. Press Assn. 1957; chmn., Cath Press monthly promotor 1957-60. Author: Our Mother, 1954; Repair My Church (booklet); articles in scholarly and religious journals. A: 459 River Rd. St. Frances Sem., Andover MA 01810

CIANCETTA, VICTOR C.; b. Steubenville OH, May 6, 1925; s. Carlo and Frances (DeLeonardis) C.; educ. Ohio St. U. 1946-50; wed. Dorothy Joanne Alexander, Nov. 15, 1952; ch.- Victor, Cynthia. Secy. treas., Carlo Ciancetta & Sons Inc., Gen. Contractors. In AUS 1943-46. Pres., Steubenville Area Comty. Chest; mem. St. John Med. Ctr. bd. advis., Cath. Comty. Ctr. bd. and exec. bd., Jefferson Co. Mental Health and Retardation bd., Cath. Conf. of Ohio; Bd. of Building Appeals, City of Steubenville; Comty. Improv. Corp. bd., Lions Club, Mem. K of C Kt. of St. George; Ch. of C., Area Devel. Ccl.; Coll. of Steubenville fndrs. assn., Century Club; Cath. Comty. Ctr.; Ohio State U. Alumni Assn.; Jefferson Co. Alumni Assn.; Alpha Phi Delta. Ohio State U. dist. Citizenship awd. 1973; St. John Med. Ctr. Citation of Leadership awd. 1970; Alpha Phi Delta Alumni Apprec. awd. 1967-68; Natl. Outstanding Aluminus awd. 1957-58, Betha Theta chp. awd. 1954, St. Anthony ch. ccl. Outstanding serv. awd. 1974; Ohio St. U. Dev. Fund Outstanding Vol. serv. awd. 1973, 1974. A: 329 N Fourth St, Steubenville OH 43952

CIESIELSKI, ADELE GERALDINE; b. Gary IN, Aug. 29, 1925; d. Joseph and Stella (Banasaak) Sepiol; educ. Am. Inst. Banking 1970- ; wed Henry Ciesielski, Nov. 23, 1950; ch.-Henry, Paul, Thomas. With Gary Natl. Bank 1942-51, head bookkeeper 1945-51; with customer accounting Portage Natl. Bank 1966-68, admin. asst. 1968-71, asst. cashier charge personnel and customer accounting 1971- . Mem. Am. Inst. Banking; Portage Ch. of C. (dir. 1971-); Polish Singers Alliance; Polish Women's Alliance. Altar and Rosary Sodality. H: 6581 Central St, Portage IN 46368 O: 6200 Central St, Portage IN 46368

CINIKAS, REV. PETER P. (M.I.C.), editor; b. Chicago IL, Jan. 6, 1912; s. John Stanley and Antanina (Gabris) C.; educ. St. Leo Grade and HS, Quigley Prep. Sem., Chicago; Marian Fathers Novitiate, Prep. College and Sem.; Marquette U. Sch. of Journ., 1939-40; ordained Jan. 22, 1939. Admin., Draugas (Lith. daily), 1940-45; ed. Laivas, 1940-41, Chicago; pastor, St. Gabriel's Ch., Milw. 1945-47; ed. The Marian 1947-53, 1957-, exec. dir. Marian Fathers pubs. (a daily wkly., mo.) 1952-57; mem. 1951-57 Marian Frs' Prov. Council; mem. K of C (4), Kts. of Lithuania (2), youth dir., Lithuanian R. C. Federation of Am.; supr. Marian Hills Sem., 1963-66; pastor, St. Casimir Ch. A: 6336 S Kilbourn Av, Chicago IL 60629

CINOTTI, ALFONSE A., physician; b. Jersey City NJ, Jan 1, 1923; s. William and Carrie (Ilaria) C.; B.S., Fordham U. 1943; M.D., Long Island Coll. of Medicine 1946; intern., Orange Mem. Hosp. 1946-47; res., Jersey City Med. Ctr. 1949-50, New York Eye and Ear Inf. 1951-53; assoc. of Brittain F. Payne 1953-57; wed Kathleen D. Higgins, June 26, 1948; ch.- Donald, Kathleen, Lawrence, Carol, William. Acting chmn., dept. of Ophthalmology, New Jersey Med. Sch. 1974-, prof., dept. of opthal. and dir. div. of opthal. 1972, chmn. of faculty, NJMS 1973-74. Mem., bd. of trustees, Am. Assn. Opthal.; Secy., Hudson Co. Med. Soc.; Natl. Assn. for Crippled Children 1962-67; mem. bd. of trustees, N.J. comm. for the Blind and Vis. Impaired 1971-; dir., Eye Health Screening Prog. in Hudson Co. Area for Med. Soc. of N.J. 1959- and dir. of state prog.; mem., bd. of trustees, Eye Inst. of N.J. 1970-. N.Y. Eye and Ear Inf. Alumni Assoc.; Assn. of U. Prof. in Ophthalmology; Pan-Am. Assn. of Ophthalmology; Am. Acad. of Ophthal. and Otolaryngology; Hudson Co. Med. Soc. Mem. Knight of Malta, Fellow, Am. Coll. of Surgeons 1955; diplomate of Am. Bd. of Ophthal., Assoc. Examiner, Am. bd. of Ophthal. 1957. Present rsch. studies on Cateracts, Glaucoma, Eye Health Screening, Electroretinography, Pharm. (reaction to eye drops), pathology; contbr. to numerous med. journals. A: 30 Baldwin Av, Jersey City NJ 07304

CIRESE, HELEN MATHILDE, lawyer; b. Marion IN; d. Joachim Philip and Providence M. (Graziano) C.; LL.B., DePaul U. 1920, J.D. 1970; spl. courses Northwestern U. Law practice, Chicago, 1921-, as partner, Cirese and Cirese, 1932-. Mem. Natl. Assn. of Women Lawyers (pres. 1939-40), Women's Bar Assn. of Ill. (pres. 1930-31), W. Area Bus. and Profnl. Women's Club (pres. 1943-45), American Justinian Society of Jurists, Justinian Society of Lawyers of Chicago, American Foreign Law Assn., Internat'l Platform Assn., League of Women Voters. Trustee, Celia M. Howard Fellowship Fund of Ill. Fed. of Bus. and Profnl. Women's Clubs, Kappa Beta Pi. Mem.: A.B.A. (del.), Ill. State and Chicago Bar Assns., W. Suburban Bar Assn; Cath. Lawyers Guild. H: 533 N Cuyler Av, Oak Park IL 60301 O: 1024 N Blvd, Oak Park IL 60302

CIZAUSKAS, ALBERT C., economist; b. March 1, 1920; s. Michael and Anna (Akelaitis) C.; B.A. Manhattan Coll. 1942; M.A., Notre Dame U., 1945; M.A., Yale U. 1957; wed Genovaita Ambraziejus Aug. 17, 1949; ch. - Albert, Thomas, Carol, Richard. HS instr., Bishop Loughlin HS; grad. asst., Notre Dame; foreign serv. off.; curr. economist, World Bank. Mem., Am. For. Serv. Assoc.; Am. Econ. Assoc.; Notre Dame Club, Wash., Yale Club, Washington. A: 2339 Walnut St, Falls Church VA 22046

CLACK, ELINOR ROSEMOND MADISON, home economist; b. Missoula MT, Aug. 23, 1916; d. Christian T. and Ruth R. (Denny) M.; B.A., U. Mont. 1937, B.A. 1944, M.A. 1956; post grad. Wash. State U. 1940; U. Wash. 1952-54; wed H. Louis Clack, April 6, 1956; ch.-Jeanette Louise. Tchr. high schs. Mont. 1937-52; dietitian, West Mont. Coll. and No. Mont. Coll. 1950-53; dir. US Naval Hosp., Astoria, Ore. 1945-47; extension agt. Rocky Boy's Reservation, Havre, Mont. 1965- . Chmn. Forum Library Com. 1969-72. Women of the Year awd. Bus. and Profl. Women, Havre, Mont. 1970. Mem. NCCW (pres. Havre, Mont. 1960-63). H: Box 1484, Havre MT 59501 O: Courthouse, Havre Mt 59501

CLAFFIE, RICHARD F., attorney; b. Dec. 15, 1927; s. Francis and Mary (Rose) C.; LL.B., Suffolk U. of Law School, Mass., J.D. 1952; wed Carolyn E. Holden, Oct. 12, 1954; ch.- Ann, David, Jane, Stephen, Mary. Attorney, Senior partner in the law firm of Claffie, Sullivan & Claffie; Mem: Berkshire Co. Bar Assn. 1954-; Mass. Bar Assn. 1955-; Dalton Civil Defense Agency, Legal Deputy 1957-; Dalton Rotary Club 1958-1962; Am. Bar Assn. 1958-; Post 155 1964-;

Improvement Soc. of Dalton, mem. bd. of dir. , Troop 222, B.S.A. 1969-1972. Mem., Columbia Council 411, K of C, Grand Knight 1960-61, Laymen's Acad. for Ecumenical studies, member of bd. of dir. 1967-69; St. Agnes Parish Ccl. chmn. 1969-70. Member of Bd. of Dir. of Natl. Ccl of Cath. Laity Nov. 1971-75; Chairman of Springfield Diocesan Core Group for Parish Ccl. March 1971-; Secy. of St. Agnes Parish Ccl. 1974-. A: 1 Riverview Dr., Dalton MA 01226

CLAIRE, SISTER MIRIAM, educator; b. Phoenix AZ, July 12, 1935; d. Peter Julius and Blanche Margarite (Campbell) A.; educ. Holy Names Coll. 1955; Mt. St. Mary's Coll. 1959; St. Francis Coll. 1962; B.A. Music Ed., U. Ariz. 1963, M.Ed. in L.S. 1968, post grad. in ed. admin. 1970- . Elem. sch. tchr., St. Patrick's Rodeo, Cal. 1957-59, Immaculate Heart Acad., Tucson 1959-60, St. Jude's, New Lenox, Ill. 1960-62; sec. sch. tchr., Suffolk Hills Sch., Tucson 1964-69, lib. 1968-70, chmn. English dept. 1968-70, prin. 1970- , dir. adv. bd. 1965- . Library cons. Antelope Sch. Dist., Wellton, Ariz. 1971- , Colegio Immaculata Corazon, Barcelona, Spain 1970- ; mem. constl. revision com. Sisters of the Immaculate Heart of Mary, Barcelona 1968- , del. to Gen. Chpt., Barcelona 1969. Mem. NCEA; Ariz. Assn. Cath. Sch. Admin.; Ariz. Library Assn.; Western Div. Sister Formation; Sisters Ccl. Tucson, Am. Province Sisters of Immaculate Heart of Mary (governing council 1968- , v. provincial 1969-). H: 410 E Magee Rd, Tucson AZ 85704 O: 625 E Magee Rd, Tucson AZ 85704

CLANCY, HAROLD EUGENE, publisher; b. Quincy MA, Sept. 2, 1920; s. Eugene and Lillian (Casey) C.; LL.B. Boston Coll. 1961; wed Ernestine Morrill, June 4, 1948; ch.-Michael, Garrett, Ann, Stephen, Mark, Katherine, Paul, Peter. Began as sports reporter, radio news writer; joined Herald-Traveler, 1952, mng. ed., 1956-61, dir., 1964-, pres., 1968-; adm. to Mass. bar, 1961; prac. at Boston, 1961-64; pres. WHDH am-fm tv. Hon. D. Journ. Suffolk U., 1969; 1st lt. AUS (Silver Star, Combat Inf. Badge). A: 8 Conant Rd, Weston MA 02193

CLANCY, REV. THOMAS H. (S.J.); b. Helena AR, Aug. 8, 1923; s. Thomas H. and Ruth (Lewis) C.; B.A., Spring Hill Coll. 1948; M.A., Fordham U. 1950; S.T.L., Facultes S.J., Louvain; Ph.D., London U., Sch. Econ. 1960. Professed in Society of Jesus Aug. 15, 1944; ordained Aug. 15, 1955. Prof. poli. sci., Loyola U., New Orleans 1960-70, v. pres. 1968-70; assoc. ed., America 1970-71; prov. supr., New Orleans prov. S.J. 1971-. US Bishops' adv. ccl.; bd. dir., Inst. Politics, New Orleans 1967-; trustee, Loyola U., Cath. Record Soc., Am. Poli. Sci. Assn., CMSM. Author: Papist Pamphleteers, 1964; English Catholic Books 1641-1700, 1974; contbr. to New Cath. Ency., numerous profl. journals and mags. A: PO Box 6378, New Orleans LA 70174

CLARK, BROTHER BARTHOLOMEW ALBERT (F.S.C.), educator; b. Brooklyn NY, Oct. 13, 1919; s. Rollin E. and Margaret (Hanrahan) C.; B.A., Cath. U. Am. 1940; M.A., Manhattan Coll. 1945; Ph.D., Cath. U. Am. 1955. Professed in Brothers of the Christian Schools 1944. HS tchr. 1940-52; coll. tchr. 1952- ; curr. chmn., Rel. Studies dept., Manhattan Coll. Past pres., Metro chap., Rel. Ed. Assn.; editorial cons. to Sadlier Publishing co.; mem. NY Ecum. Comm. 1970- ; Cath. Theol. Soc. Am.; Coll. Theol. Soc.; Rel. Ed. Assn.; consultant on moral values to NYC bd. ed. 1958-60; AAUP. Thomas R. Finn Schol. for study and travel 1966, 1969. Author: Religions and Moral Pre-Induction Program, 1955; numerous articles in profl. journals. A: Manhattan College, Bronx NY 10471

CLARK, DENNIS J., pub. welfare; b. Phila. PA, June 3 1927; s. John and Geraldine Clark; educ. St. Joseph Coll.; U. Penn.; Temple U.; wed 1952; ch.- 6. Housing splst. Phila. Housing Auth. 1951-54, Phila. Fellowship Comm. 1954-57, Phila., Comm. on Human Relns. 1957-62; exec. secy. CIC of NY 1962-65; now dir., Samuel S. Fels Fund. Author: Cities in Crisis, 1960; The Ghetto Game, 1962; Work and the Human Spirit, 1967; The Irish in Philadelphia, 1974. A: 2 Penn Ctr Plz, Philadelphia PA 19103

CLARK, EDWARD FERDINAND, lawyer; b. Delaware OH, May 10, 1921; s. Daniel John and Lillian (Holdgreve) C.; J.D., Ohio No. U. 1953; wed Helen Ruth Swick, Feb. 10, 1945; ch.-Pamela Ann, Michael F., Steven J., Phillip J., Joseph W., Edward C., Nicholas J. Claims exam. Central Mut. Ins. Co., Van Wert, Oh. 1954-63; assoc. firm, Lindeman-Shenk-Clark, Delphos 1963- . Pres. St. John's Parochial Sch. Bd. In AUS, capt. 1942-47. Mem. Delphos Ch. of C.; Am. Legion; Am. Fedn. Musicians; K of C (4). H: 425 N Clay St, Delphos OH 45833 O: Peoples Natl Bank Bldg, Delphos OH 45833

CLARK, REV. EDWARD FRANCIS (S.J.), univ. chaplain; b. NYC, Oct. 11, 1914; s. James Edward and Belle (Hartley) C.; A.B., Georgetown U. 1938; Ph.L., Woodstock Coll. 1939, S.T.L. 1946; M.A., U. Minn. 1951. Professed Society of Jesus 1932; ordained 1945. Instr. Latin, Greek, Eng., Canisius HS, Buffalo 1939-41; instr. Latin, Eng., Fordham U. 1941-42, acad. v. pres. 1956-60, univ. chaplain 1965- ; instr. philos., theol. St. Peter's Coll., Jersey City 1948-49, dean 1951-56, pres. 1960-65. Stella Della Solidarieta Italiana Di Prima Classe. Mem. Natl. Jesuit, Natl. Cath. Ed. Assns. A: Fordam U. Bronx NY 10458

CLARK, RT. REV. MSGR. EUGENE V., Dir. of Info.; b. NYC, Dec. 1, 1925; s. Eugene and Kathryn (Vandervoort) C.; B.A., St. Joseph's Sem. 1947; M.A. theol., Fordham U. 1951; M.A. hist., Columbia U. 1956; Ph.D., U. Notre Dame 1966. Ordained dioc. NYC, May 19, 1951. Parish priest, 1951-53; tchr. 1953-66; Secy. to Card. Spellman 1967; Secy. to Card. Cooke 1968-71; Dir. of Info., NY archdioc. Liaison with many civic and comty. orgns. for archdioc. ed., US Catholic Hist. Soc., 1961-66; trustee, St. John's U.; Secy., Treas., Com. on Rel. and Art of Am.; dir., Am. Irish Hist. Soc.; dir., Human Life Foundation, NYC; dir., US Cath. Hist. Soc. Named papal chamb. 1967; dom. prelate 1967. Lingard Fellow, U. Notre Dame 1956-57. Editor, Felix Varela, Index of US Cath Hist. Soc. Publ. 1964-66; regular columnist of Catholic News, NY 1965-66; commentator, CBS radio 1964-66. A: 1011 First Av, New York City NY 10022

CLARK, SISTER M. FERDINAND, hospital admin.; b. Pittsburgh PA, Nov. 29, 1906; d. Thomas and Jane (Whethey) C.; D.Ed., Duquesne U., 1956. Joined Sisters of Mercy, July 1924. Tchr., elem. schls. 1927-31; adm. officer and bus. mngr., Mercy Hosp., Pittsburgh 1931-47; superior, St. Paul's Orphanage 1947-53; exec. dir., Mercy Hosp. 1953-. Mem. Hosp. Ccl. Western Penn.; bd. of Incorporators of St. Paul's Orphanage; Rep. Com. of Hosp. Admin., Hosp. Plan. Assn.; Join Conf. Com. of AHA & ASHP; Penn. Cath. Conf. of Hosp. Sisters; curr. mem. Health Advis. Com., bd. of ed., advis. com. for health, Cancer & Stroke, U. Pitts. Med. Schl.; advis. com. of Medic Alert, Mem. Am. Hosp. Assn.; Cath. Hosp. Assn., Hosp. Assn. Penn.; Hosp. Ccl. of W. Penn.; N.L.A.; Urban League; Cath. Interracial Ccl; Pub. Rel. Soc. of W. Penn. Hosps.; Penn. Pub. H. Assn.; Am. Mngt. Assn.; NAACP. Mem. Gen. Ccl., Srs. of Mercy; pres. Conf. of

Hosp. Sr. 1958-60; mem. bd. of trustees Mt. Mercy Coll. 1962-69; secy. & treas., bd. of trustees Mercy Hosp. 1964-; mem. Task Force Com. of Reg. Med. Prog. 1968-; Blue Cross Liaison com. of Hosp. Ccl. of W. Penn. 1968-; mem. Natl. Tech. Advis. com. for Dev. of Pharmacy Tech., Div. of Voca. Ed. of U. Cal. Citation by Pittsburgh Sun-Tele. for contbr. in Health to Pitts. Community 1958, awd. by Hosp. Ccl. of S. Penn. for dist. & dedicated leadership in imp. health care 1967; Benjamin Rush awd. 1969. Publ. many articles on health related topics in various periodicals. A: Mercy Hospital, 1400-30 Locust St, Pittsburgh PA 15219

CLARK, MARY R., assn. dir.; b. Aug. 9, 1922; d. Christian and Dorothy (Miller) Schroeder; B.A., Coll. of St. Theresa, Winona 1944; B.F.A., conservatory of St. Cecilia, Winona 1944; grad. study U.No. Dak., Northwestern U.; wed Donald Arthur Clark, Aug. 24, 1946; ch.-Donald. Anne, Christopher. Tchr. Ottumwa Hts. Coll., Iowa 1945-46, U. N Dak., 1946-48, Marquette U. 1948-54, Milwaukee Area Tchr. Coll., 1962-66; curr. exec. dir., Natl. Assn. Cath. Parents Orgs, Mem. Milwaukee archdioc. bd. of ed. NCEA; 1966-72, pres. of bd. 1968-72; pres., archdioc. League of Cath. Home & Sch. Assn. 1957-59; pres., dist. IV Archdioc. Mem. Ccl. Cath. Women 1962-64; pres., Milw. Archdioc. Confrat. of Chris. Mothers 1954-56; pres., Marquette U. Faculty wives 1955-56; Wis. State Vol. Adv., Natl. Fdn. March of Dimes 1970-; Prog. Dev. Chmn. SE Wis. Chptr. March of Dimes 1969-. Awds. Wis. Woman of the Year 1963; Alumna of the Year, Coll. of St. Teresa 1969; outstanding volunteer citation, Natl. Fdn. March of Dimes, 1974; Beautiful Activist awd. for community serv.-Germaine Monteil, 1974; Mem. adv. bd., Cath. Family Life Prog. 1972-; Archdioc. league of Cath. Home & Sch. Assns. 1960-; dir., Sickle Cell Disease Ctr. Deaconess Hosp., Milw. 1972-74, Natl. Teresan Alumnae Assn. 1968-; Exec. Com. SE Wis., chptr., March of Dimes 1965-; Ed. Com., USCC 1971-74; Com. on El. and Sec. Ed. USCC Dept. of Ed. 1971-74; Joint Com. on Ed. USCC 1972-74. A: 317 North Story PKWY, Milwaukee WI 53208

CLARK, SISTER MARY T. (R.S.C.J.), educator; b. Philadelphia PA; d. Francis S. and Regina H. (Twibill) C.; B.A., Manhattanville Coll. 1939; M.A., Fordham U. 1952; Ph.D. 1955; post-doctoral fellow, Yale U. 1968-69. Professed in Society of the Sacred Heart, July 30, 1947. Supr. studies, Convent Sacred Heart 1949-51; instr. Manhattanville Coll. 1951-53, asst. prof. 1953-57, assoc. prof. 1957-61, prof. philosophy, 1961- . Mem. AAUP; Am. Cath. Philos. Assn. (exec. ccl., curr. v. pres., pres. elect); Am. Philos. Assn.; Metaphysical Soc. Interracial Justice awd, Bronx CIC 1967; Outstanding Educator of Am. 1971. Author: Logic, A Practical Approach, 1963; Discrimination Today, 1966; The Aquinas Reader, 1972; Augustinian Personalism, 1970; The Problem of Freedom, 1973; contbr. articles to scholarly journals; translations. A: Manhattanville Coll., Purchase NY 10577

CLARK, WM. GEORGE, lawyer; b. Chicago IL, July 16, 1924; s. John and Ita (Kennedy) C.; in AUS 1942-44; student Loyola U. 1942-43; LL.B. DePaul U. 1946; wed Rosalie Locatis, Nov. 28, 1946; ch.-Merrilee, Wm. G., Donald, John, Robert. Adm. to Ill. bar 1947; mem. Crane, Kearney, Korzen, Phelan & Clark, and predecessor firms, 1947-56; atty. for Pub. Admnr. of Ill., 1949-53; mem. Ill. Ho. of Reps., 1952-54, 1956-60, Senate, 1954-56; atty. gen. of Ill., 1960-; mem. bd. Little Co. of Mary Hosp.; pres. Irish Fellowship, 1961-62. A: 1420 N Lake Shore Dr, Chicago IL 60610

CLARKE, REV. DAVID M, coll. pres.; b. Nov. 28, 1927; s. Melvin and Louise (VanBibber) C.; B.S., Gonzaga U. 1949, M.S.; Ph.D., Northwestern U., Evanston 1953; Ph.L. Gonzaga U. 1958; S.T.L., Weston Coll. 1965; Professed in Society of Jesus Sept. 8, 1955; ordained June 13, 1964. Instr. and asst. prof., Gonzaga U. 1949-61; rsch. scientist, Boston Coll., Weston Ob. 1961-65; assoc. prof., acad. v. pres., exec. v. pres., Gonzaga 1966-70; provost & acad. v. pres. , Coll. of St. Francis, Jo.liet 1970-72; curr. president, Regis Coll. Mem., Emer. Med Serv. Task Force for Denver Reg. Ccl. of Gov. Comp. Health Planning Prog. 1972-73, Comm. on Community Rel., Denver 1974-. v. chmn., 7th Step Foundation of Col., Inc. 1974-, Acad. Intern, Drake U. 1967-68, Am. Chem. Soc., Am. Physical Soc., Seismological Soc. of Am. Mem., Sigma Xi, Phi Lambda Upsilon, The Am. Mng. Assoc. Bd. of Trustees of Gonzaga U. 1968-70, Bd. of Trustees and Exec. Com. of NW Assn. of Private Coll. and U. 1968-70. Bd. of Trustees of Loyola U. 1971-, Bd. of Trustees of the Coll. of the Holy Cross, Worcester 1969-, Regis Educ. Corp. , 1972-. H: 3539 West 50th Parkway, Denver CO 80221 O: Regis Coll. W 50th and Lowell Blvd, Denver CO 80221

CLARKE, WILLIAM NORRIS (S.J.), educator; b. NYC, June 1, 1915; s. Richard and Frances (Chew) C.; Ph.L., Coll. St. Louis, Jersey, England 1939; Ph.D., Cath. U. Louvain 1950. Professed in Soc. of Jesus Aug. 15, 1950; ordained June 18, 1945. Asst. prof. of philos., Woodstock Coll. Md. 1949-52; prof. of Philos., Fordham U. Editor-in- chief, Internatl. Philos. Quarterly; pres., Am. Cath. Philos. Assn. 1969-; exec. ccl. of Intl. Soc. for Metaphysics. Author: contbr. to Intl. Philos. Quart. and chapter to God Knowable and Unknowable. A: Fordham University, Bronx NY 10458

CLAUDIA, MOTHER MARY (I.H.M.), superior general; b. Reading PA, Aug. 31, 1942; d. Harry C. Honsberger and Mary Ann (Larkin) C.; B.M., Immaculate Coll., Penn.. Professed in Sisters, Servants of the Immaculate Heart of Mary Dec. 28, 1964; elec. Mother Gen. Dec. 28, 1968, re-elec. Dec. 28, 1974. Voc. dir. 1962-68; dir. juniors 1962-68; chmn. Region III LCWR. Mem., exec. bd. LCWR 1969-73; Int. Union of Suprs. Gen. 1974-; curr. supr. gen. of IHM. Past councillor, Intl. Union Supr. Gen.; chmn. bd. trustees, Immaculate Coll., Penn. 1968-. Mem. Prog. Comm. of Euch. Cong. for 1976. Author: many articles in schly. and gen. periodicals. A: Villa Maria House of Studies, Immaculata PA 19345

CLAY, WILLIAM LACY, congressman; b. St. Louis MO, April 30, 1931; s. Irving C. and Luella (Hyatt) C.; B.S., St. Louis U. 1953; wed Carol A. Johnson, Oct. 10, 1953; ch.-Vicki, Lacy, Michelle. Real estate broker 1964- ; mgr. life ins. co 1959-61; alderman 26th Ward, St. Louis 1959-64; bus. rep. state, county and municipal employees union 1961-64; ed. coord., Steamfitters local 562 1966-67; mem. 91st-93d Congresses, 1st Dist. Mo. In AUS 1953-55. Mem. N.A.A.C.P.; St. Louis Jr. Ch. of C. H: 5146a Minerva St, St Louis MO 63108 O: Cannon House Office Bldg, Washington DC 20515

CLAYDON, SISTER MARGARET, (S.N.D.), coll. pres.; b. New York City, July 19, 1923; d. George and Susan (Murray) C.; A.B., Trinity Coll., WDC 1945; M.A., Cath. U. Am. 1952, Ph. D. 1960. Professed in Sisters of Notre Dame de Namur July 30, 1948. Mem. of faculty, Trinity Coll. 1952-59; exchange tchr., Notre Dame Coll., Scotland 1958-59; tchr. St. Hubert's HS, Phila. 1948-52; pres., Trinity Coll., WDC. Mem.: Comm. on Inst. Affairs of the Assn. of Am. Coll.; trustee of the Natl. Ccl. of Ind. Coll. and U.; trustee

of Middle States Assn. of Coll. and Sec. Schools; comm. on the Arts and Humanities 1974-75; Comm. on post. secondary educ. for D.C.; elected del. to the Sacred Cong. on Educ. for meeting in Rome on Cath. Higher Ed.; prov. councillor 1967-73; pres., Coll. and U. dept. NCEA. Mem., bd. of trustees, Emmanuel Coll., Boston; del. to prov. chapter. L.H.D., Georgetown U. 1969; L.H.D. Cath. U. Am. 1975. Author many articles on educ. A: Trinity College, Washington DC 20017

CLEARY, CATHERINE BLANCHARD, banking; b. Madison WI, Dec. 19, 1916; d. Michael J. and Bonnie (Blanchard) C.; A.B.U. of Chicago 1937; LL.B. U. of Wis. 1943. School teacher, 1937-43; adm. to Wis. bar, 1943; legal dept., Kohler Co., 1943-44; assoc., Defrees, Fiske, O'Brien & Thompson, Chicago, 1944-47; successively asst. trust officer, trust officer, v.pres., 1st Wis. Trust Co., 1947-; asst. treas. of US., May-Dec. 1953; asst. to Secy. of Treasury, 1953-54. Mem.: Amer., Wis., and Milwaukee Bar Assns., Zonta (pres. Milw., 1950-51). A: 929 N Astor, Milwaukee WI 53202

CLEARY, EDWARD JOHN, engr.; b. Newark NJ, June 16, 1906; s. Daniel and Bertha (Geiges) C.; B.S. Rutgers U. 1929, M.S. 1933, C.E. 1935, Sc.D. 1959; wed Adelaide Rogers, June 16, 1935; ch.- Edward R., Kathleen, Daniel, Adelaide. Reg. profnl. engr., NY, NH, Ohio; field engr., Chi., 1929-31, NYC, 1931-32; on edit. staff, Engr. News-Record, 1935-, exec. ed. , 1945-49; exec. dir., chief engr., Ohio River Val. San. Comm., 1949-67; adj. prof. Grad. Sch. of Med., U. of Cin. A: 421 Bond Pl, Cincinnati OH 45206

CLEARY, MSGR. JOHN J.; b. NYC, Nov. 21, 1893; s. Pierce and Stella (May) C.; A.B., Cathedral Coll. 1915; M.A., Fordham; Teachers Coll. Columbia. Organized Jr. Newman Clubs 1922; organized class in Rel. for adults 1927; mem. Cath. Sch. Bd. 1931-35; Westchester Cath. Hour WFAS 1939-44; pastor St. Mary of the Assumption Ch., Staten Isl. 1944-69; princ. P.R. HS of Religion 1947-69; organized summer-in-the-city prog. 1967; mem., commun. sch. bd. no. 31 of NYC 1970-73, Kiwanis Club of Richmond Co.; K of C; Card. Mindszenty Fdn.; Confraternity of Cath. Clergy. Author: Church & State Under Communism, 1966. A: 2230 Richmond Terrace Staten Island NY 10302

CLEARY, VERY REV. JUDE (O.S.B.), abbot; b. Savannah GA, 1926; B.S. in mech. engrg., Ga. Inst. Tech. 1950. Professed in Order St. Benedict Nov. 1951; ordained 1956. Former tchr. math., Belmont Abbey Coll., also chapl., temp. acting dean, registrar, devel. dir., pres. of coll. 1967-70, asst. to pres. 1970-. Elected abbot of Belmont Abbey July 22, 1975. A: Belmont Abbey, Belmont NC 28012

CLEMENS, CYRIL, author; b. July 14, 1902; s. James Ross and Katherine Teresa (Boland) C.; educ. St. Louis U.; Georgetown U.; A.B., Washington U.; grad. work Stanford U. and Cambridge U., England; wed Nan Butler Shallcross, Oct 18, 1933. Pres. Intl. Mark Twain Soc. 1927-54; has presented Mark Twain Medal to Belloc, Frost, etc.; secy. Mark Twain Meml. Assn. 1954- ; editor Mark Twain Journ. 1936- ; Schroeder Medal. Author: Billings, Yankee Humorist, 1932; Mark Twain and Mussolini, 1934; Petrolium Vesuvius Nasby, 1935; Mark Twain the Letter Writer, 1932; Editor Gold Rush Days, 1930; Wit and Wisdom of Mark Twain, 1935; My Cousin Mark, 1939; Man from Mo.; Truman, 1945; Man from Limehouse; Atlee, 1945; M.T. and H.S. Truman, 1951; M.T. and D.D. Eisenhower, 1953; M.T. for Young People, 1953; Literary Memoirs, 1955; M.T.and J.F. Kennedy, 1962; Mark Twain and Richard M. Nixon, 1970. Dem. A: 841 N Kirkwood Rd, Kirkwood MO 63122

CLEMENTS, REV. GEORGE H., b. Chicago IL, Jan 26, 1932; s. Samuel and Aldonia (Peters) C.; B.A., St. Mary of the Lake Sem., Mundelein Ill., M.A., (Phil.), S.T.B., S.T.L. Ordained for archdioc. of Chicago, May 3, 1957. Assoc. pastor, St. Ambrose ch. and St. Dorothy ch., Chicago; pastor, Holy Angels ch.; exec. dir., Natl. Black Cath. Clergy Caucus 1974-. Better Boys fnd.; the Urban League; NAACP: Chapl., Afro-Am. Patrolmen's League 1968-; chapl., Afro-Am. Fireman's League. A: 607 E Oakwood Blvd, Chicago IL 60653

CLEVELAND, EDITH FRANCES, librarian; b. Canton MA, Oct. 15, 1930; d. Henry L. and Edith A. (Butkevich) C.; B.S., Simmons Coll. 1952. Asst. librarian Carnegie Pub. Lib., Greenville, Oh. 1952-61; lib., J.R. Clarke Pub. Lib., Covington, Oh. 1961; head circulation dept., Lima Pub. Lib. 1962-63; spl. asst. adult service div., Akron Pub. Lib. 1963-69, lang., lit., history div. 1969- . Mem. bd. Assn. Friends of Libraries Akron and Summit County 1970-71 (secy. 1971-72); Am., Ohio library assns.; AAUW; Akron Pub. Library Staff assn. (editor Staff Reporter 1966-). Editor Newsletter, Ohio Library Assn. A: 55 S Main St, Akron OH 44326

CLEW, WILLIAM J.; b. Middletown CT, June 28, 1904; s. Timothy and Anne C.; educ. Wesleyan U.; Columbia U.; wed Mona C. Gallivan, Oct. 12, 1928; ch.- William, Harvey, Carole, Elizabeth. Reporter, Middletown Press 1922; reporter, state editor, court rep., military/ aviation edit., Sunday edit., asst. mng. edit., mng. edit., Hartford Courant 1923-74, retired 1974. In AUS, capt. 1942-43. Mem. Soc. Newspaper Editors; Assoc. Press Mng. Editors Assn.; New England Assoc. Press News Execs. Assn., pres. 1965-66; Explorers Club; Overseas Press Club, NY; Reserve Off. Assn.; Retired Off. Assn. Author: book reviews, Hartford Courant. A: PO Box 76, Haddam CT 06438

CLIFFORD, FRANK RICHARD, univ. admin.; b. Brooklyn NY, Jan. 13, 1923; s. James Vincent and Maude (Schuler) C.; B.A., Cornell U. 1950; wed Jean Marie Goodell, June 23, 1951; ch.-Richard H., Mark F., John R. Dir. coll. union and residence halls, asst. dean students, State U. N.Y. Coll. Ed., Brockport 1951-56; asst. dir. ann. giving, assoc. dir. devel., dir. univ. assocs., Cornell U. 1956-63; v. pres. devel., West. Res. U. 1963-67; dir. alumni relations, Cornell U., exec. secy., Cornell U. Alumni Assn. 1967- . In USNR, lt. jg 1942-45. D.F.C.; Air Medal. Mem. Am. Coll. Pub. Relations Assn. A: 112 Salem Dr, Ithaca NY 14850

CLIFFORD, THOMAS JOHN, educ.; b. Langdon ND, March 16, 1921; s. Thomas and Elizabeth (Howitz) C.; B.C.S. U. of N.D. 1942, J.D. 1948; M.B.A. Stanford 1957 (exec. fellow 1958); wed Florence Schmidt, Jan. 25, 1943; ch.-Thomas, Stephen. 2nd lt. USMC 1942-45 (Bronze Star, Silver Star, Purple Heart); instr. in acctg., U. of N.D., 1946-47, head of dept., 1948-49, counselor of men, 1947-49, dean Sch. of Commerce, 1950-, also v.pres. of univ.; pres. N.D. Rsch. Council, 1961-63;pres. N.D. C.P.A., 1953-54; trustee N.D. Blue Cross. K of C. A: Yale Dr, Grand Forks ND 58201

CLIGGETT, SISTER ANNE, rel. ed. coord.; d. Charles and Anne (Cassidy) C.; B.A., Coll. of St. Elizabeth; M.A. , U. Detroit; Professed in Srs. of Charity of St. Elizabeth 1974. Councilor, Camp St. Vincent 1961-62; dental receptionist 1962-63; Mem. Parish Ccl., Fairview NJ 1970-75; parish coord. of Rel. Ed. Secy., V.pres. 1972-75; chrpsn., Educ.

Com., Srs. of Charity, 1973-75; adjunct prof., Immaculate Conc. Sem. , 1972-75; curr. coord. of Rel. Educ., St. John, Fairview. Natl. Hon. Society 1960-63. A: 78 Erie St, Jersey City NJ 07302

CLINCH, MOST REV. HARRY ANSELM, bishop; b. San Anselmo CA, Oct. 27, 1908; s. Henry Joseph and Mary E. (McLoughlin) C.; educ. John Muir Elem. Sch., Fresno; Fresno HS 1924-25; St. Benedict's Coll. HS, Kans., 1925-28; St. Joseph's Prep. Sem., Calif., 1928-30; St. Patrick's Maj. Sem., Calif., 1930-36; ordained, June 6, 1936; domestic prelate, Oct. 1952; consec. auxil. bishop of Monterey-Fresno dioc., Feb. 27, 1957. Fdr., dir. Santa Teresita Dioc. Camp, 1937-41; dioc. dir. Soc. for Propag. of the Faith, 1936-48; editor Central Calif. Register, 1941-48; pastor, Clovis, Calif., 1945-46, Sacred Heart (founder), Fresno, 1946-48, St. Mary's Taft, 1948-58, Carmel Mission, 1958-67; Dec. 14, 1967 made first bishop of Monterey. A: Box 2048 Monterey CA 93940

CLINTON, JOHN HART, pres., editor publisher; b. Quincy MA, April 3, 1905; s. John F. and Catherine (Hart) C.; B.A., Boston Coll. 1926; J.D., Harvard Law Sch. 1929; wed Helen Amphlett (dec. 1965); wed (2nd), Mathilda Alexandria Schovrel, Feb. 22, 1969; ch. Mary Jane, Mary Ann, John Hart. Practice law, Morrison, Foerster, Holloway, Clinton & Clark 1929-40, partner 1940-71; ret. 1971; currently, counsel to Morrison & Foerster; pres., Amphlett Printing Co.; ed., publisher, San Mateo Times. Past mem. archdioc. comm. on Cath. Charities. Mem. Assn. of Cath. Newsmen; Intl. Press Inst.; Sigma Delta Chi.; Newcomen Soc. A: 1080 S. Amphlett Blvd, San Mateo CA 94402

CLOSE, REV. JAMES J., publisher; b. Chicago IL, April 14, 1936; s. Sylvester R. and Catherine J. (Hernon) C.; B.A., S.T.L., St. Mary of the Lake Sem., Mundelein, Ill. Ordained for dioc. of Chgo. May 1, 1963. Asst. pastor, St. John Brebeuf, Niles Ill. 1963-73; supt., pres., Mission of Our Lady of Mercy, publr. Waif's Messenger, 1973-. Mem.: Niles Youth Comm. 1965-70; secy., Niles Township Clergy Fdn. 1965-70; Cath. Press Assn., Natl. Cath. Devel. Conf., CYO; Priest Pilots Assn.; Chgo. Priests' Senate 1971-73; chmn., Chgo. Priests' Senate; Church Witness Comm. 1971-73, chmn. of Ministry Ed. Comm. Chgo. Senate 1971-73. A: 1140 W Jackson Blvd, Chicago IL 60607

CLOUD, BRUCE BENJAMIN, bus. exec.; b. Thomas OK, Feb. 15, 1920; s. Dudley R. and Lillian (Sanders) C.; B.S., Tex. A. & M. U. 1940; wed Virginia Dugan, June 5, 1944; ch.-Cheila Marie, Karen Susan, Bruce Benjamin, Deborah Ann, Virginia Ann. With H.B. Zachry Co., San Antonio 1940-42, 1955- , exec. v. pres. 1963- . In AUS, lt. col. 1942-46. Pro Deo Et Juventute awd. Natl. Ccl. Cath. Youth. Mem. Holy Name Soc.; Noctural Adoration Soc.; K of C (3). H: 209 Calumet Pl, San Antonio TX 78209 O: PO Box 21130, San Antonio TX 78285

CLOUGHERTY, REV. FRANCIS XAVIER (O.S.B.); b. Braddock PA, March 4, 1895; s. Patrick and Mary (Conway) C; A.B., St. Mary's Coll., Emmitsburg 1918, LL.D. 1924. Ordained Benedictine priest 1920. Missionary, Honan, China 1920-47; dean of discipline, Cath. U. (Fu Jen), Peking 1927-30, chancellor 1930-33; chmn. West Lit. dept., Nat. Chinese U., Honan 1934-38; dir., Newman Club, U. of GA., Athens 1947-57; Japanese prisoner of war 1941-45; v. pres. for devel., St. Procopius Coll, 1957-67, fdng. prior Benedictine Priory, Taiwan 1965-68. A: St. Procopius Abbey, Lisle IL 60532

CLYNE, REV. JAMES, supt. schs.; b. Hartford CT, June 12, 1921; s. Thomas Joseph and Alice E. (Fogarty) C.; B.A., St. John's Maj. Sem. 1947; M.A., Ph.D. Cath. U. Am. Ordained priest 1947. Head Latin dept., St. Anthony's HS, Long Beach, Cal. 1947-50; v. prin., Bishop Conaty HS, Los Angeles 1953-54; prin., St. John Vianney HS, L.A. 1954-56; asst. supt. schs., Los Angeles 166-72; pastor, St. Sebastian's ch. Instr. ed., Mt. St. Mary's Coll., L.A., Immaculate Coll.; chmn., Religious Sponsored Schs., L.A. Mem. NCEA. A: 1453 Federal Av, Los Angeles CA 90025

COAKLEY, JOSEPH C, lawyer; b. Cleveland OH, June 10, 1928; s. John and Marie (Beckman) C.; B.S. John Carroll U. 1948, LL.B. Cleveland Marshall Law Sch. 1951; wed Patricia Hunkin, July 6, 1949; ch.-Patricia, Joseph, Matthew, Lisa. Partner, law firm, Squire, Sanders & Dempsey, Cleveland, 1951-; corp. exec.; trustee John Carroll U., St. Vincent Charity Hosp., Blue Cross of N.E. Ohio; Am., Ohio State, NY State Bar Assns., Union Club, etc. H: 8341 Chillicothe Rd Mentor OH 44060 O: 1800 Union Commerce Bldg, Cleveland OH 44115

CODY, REV. AELRED (O.S.B.); b. Oklahoma City, Feb. 3, 1932; A.B., St. Meinrad Sem. 1956; S.T.D., U. Ottawa 1960; S.S.L., Pont. Bibl. Inst., Rome 1962; dipl., Fr. Bibl. & Archaeol. Sch., Jerusalem 1964; S.S.D., Pont. Bibl. Com., Rome 1968. Assoc. prof. Old Testament, St. Meinrad Sem. 1967-68, prof. 1968- ; assoc. prof., Cath. U. Am. 1968; extraordinary prof., Pont. U. St. Anselm, Rome 1968- ; docent, Pont. Bibl. Inst., Rome 1968- . Mem. Intl. Organ Stud. Old Testament; Cath. Bibl. Assn. Am. Author: Heavenly Sanctuary and Liturgy in the Epistle to the Hebrews, 1960; A History of Old Testament Priesthood, 1969; and contbr. articles to bibl. jours. A: St. Meinrad Archabbey, St. Meinrad IN 47577

CODY, HIS EMINENCE JOHN PATRICK CARDINAL, archbishop; b. St. Louis MO, Dec. 24, 1907; s. Thomas Joseph and Mary (Begley) C.; educ. St. Louis Prep. Sem. 1921-26; N. Am. Coll., Rome 1926-32; Ph.D., Propaganda Coll. 1928, S.T.D. 1932; J.C.D., Apollinaris 1938. Ordained at Rome Dec. 8, 1931. Chancellor, archdioc. St. Louis 1940-. Consecrated aux. bp. of St. Louis July 2, 1947; co-adj. bp. with rt. of succession to See of St. Joseph Jan. 27, 1954; succeeded to admin. of See and named Apost. Admin. May 9, 1955; transferred to Kansas City-St. Joseph dioc. as co-adj. with rt. of succession Aug. 29, 1956; succeeded Sept. 11, 1956;- named co-adj. archbp. of New Orleans Aug. 1961, Apost. Admin. May 24, 1962; archbp. of New Orleans Nov. 8, 1964; installed as archbp. of Chicago Aug. 24, 1965; created cardinal June 26, 1967. Benemerenti medal 1938; named papal chamb. 1943; dom. prelate 1946; Kt. Holy Sepulchre 1957. A: 1555 N State Pkwy, Chicago IL 60610

COELHO, RICHARD JOSEPH, educ.; b. Newark OH, July 26, 1912; s. Joseph Arthur and Marguerite (Kuster) C.; A.B. Denison U. 1935; M.A. Denver U. 1954, Ph.D. 1955; wed Helen Lindquist, June 4, 1945; ch.- Joseph David, Christine, Carl. Chief Clerk, Pa. R.R. Pgh., 1935-41; served to col. AUS 1941-46 (Bronze Star); gen. office mgr. Lucien Lelong Inc., Chgo., 1946-48; traffic mgr. Robbins Incubator Co., Denver, 1950-52; faculty, Mich. State U., 1955-, assoc. dean Univ. Coll., 1971, lay rep., educn. div., Mich. Cath. Ccl. of Bishops, 1962-; mem. Sigma Alpha Epsilon, Speech Assn. of Amer., Rep. A: 1103 Old Hickory Ln, E Lansing MI 48823

COFFEY, CHARLES FRANCIS, advt. exec.; b. Trenton NJ, April 11, 1932; s. Charles Francis and Margaret Mary

(Begley) C.; B.A., U. Va. 1957, M.A. 1959; wed Linda Kathleen Klumpp, April 11, 1953; ch.-Charles III, Howard, Michael, Mary Kate. Sales promotion mgr., Progressive Grocer Mag., NYC 1960-62; copywriter, Cunningham & Walsh 1963-66; copywriter, Ted Bates, Inc., NYC 1968-69; creative dir., pres., Weightman, Inc., Phila. 1970- . In AUS, capt. 1951-53. Silver Star; Purple Heart; creative advt. awds. Mem. Am. Assn. Advt. Agys. A: 229 Laurence Dr, Morristown NJ 08057

COFFEY, JOHN LOUIS, judge; b. Milwaukee, April 15, 1922; s. William and Elizabeth (Walsh) C.; B.A., Marquette U. 1943, J.D. 1948, hon. M.B.A. 1963; wed Marion Kunzelmann, Feb. 3, 1951; ch.- Peter, Lisa. Adm. to Wis. bar 1948; asst. city atty., Milwaukee, 1949-54; judge, Civil Court, 1954-60. Munic. Court, 1960-61, Circuit Ct. 1961-; chmn. advis. bd., St. Joseph's Home for Chil., 1958-64; mem. advis. bd., St. Mary's Hosp., 1964-; bd. of govs., Marquette U HS; chmn., St. Eugene's elem. sch. bd.; Am. Judic. Soc. Wis. & Milwaukee Bar Assns.; Wisc. bd. of cir. judges; dir. Milw. Council on Alcoholism, M Club (Marquette U.), Marquette University Law Alumni; Milwaukee County Dept. Public Welfare (Volunteer Services Adv. Com.); Boy Scouts Am., Milwaukee County Ccl. In USNR 1943-46 (Am. Legion, Navy Club). Outstanding Young Man of Yr., Milw. Jr. Ch. of C. 1951; One of 5 Outstanding Young Men in State, Wis. Jr. Ch. of C. 1957; Dist. Serv. awd., Am. Legion 1973. A: 1015 E Churchill Lane, Milwaukee WI 53217

COGGIN, ABBOT WALTER ARTHUR (O. S.B.); b. Richmond VA, Feb. 10, 1916; s. Walter and Mary (Moshy) C.; educ. Benedictine HS Richmond, Va. 1930-32; Loyola HS Los Angeles, Cal. 1932-34; Belmont Abbey J.C. 1934-36; St. Benedict Coll. 1937-39; A.B., Cath. U. Am. WDC, M.A. 1950; Doctorate (Philos.) 1954. Professed in Order of St. Benedict, July 2, 1937; ordained June 19, 1943. Vicar Coadjutor (1956-60) Abbot Ordinary; chancellor Belmont Abbey Coll. 1960-70. Chancellor and pres. B.A.C. 1965-68. Teaching philos. B.A.C. at present. Father of II Vat. Ccl. 4 session 1962-65. A: Belmont Abbey, Belmont NC 28012

COLAVECHIO, REV. XAVIER G., chairman; b. April 7, 1931; s. Archibald and Catherine (McCrossen) C.; B.A., St. Norbert Coll., De Pere, Wisc.; S.T.L., Gregorian U, Rome Italy; S.T.D., Cath. U, Wash. DC. Professed as Premonstratensian Aug. 28, 1950; ordained priest June 29, 1955. Prof. of Religious Studies 1959-; chmn., div. of hum., St. Norbert College 1975-. Pro-synodal judge, diocese of Green Bay 1960-72; coll. campus ministry 1968-; Abbots Ccl. (planning) 1972-. Mem., Am. Acad. of Religion. Author: Conscience, A Personalist Perspective, 1967; articles in Cath. Youth Ency. and other publications. A: 103 Grant St, De Pere WI 54115

COLBY, ANITA (ANITA CAROLE COUNIHAN), writer, editor; b. Wash. DC, Aug. 5, 1914; d. Daniel and Margaret (McCarthy) Counihan; educ. St. Agnes Sem., Pratt Inst. Art Model, cover girl, 1936; actress R.K.O. Hollywood 1937-39; editor Harper's Bazaar; tech. adviser, exploiter, motion picture Cover Girl, 1942; feminine dir. Selznick Studios; exec. asst., Paramount Pictures; beauty editor Photoplay mag.; part owner, pres. and editor Women's News Service, NYC 1956-61; spokeswoman Speery-Hutchinson Co., also TV Dave Garroway Today Show, NYC; in motion pictures, incl. Mary, Queen of Scots; The Bride Walked Out. Voted Most popular and typical Am. cover girl, 1936. Author: Anita Colby's Beauty Book H: 111 E 80th St, New York City NY 10021 O: NBC 30 Rockefeller Plaza, New York City NY 10020

COLBY, WILLIAM E., dir. of CIA; b. St. Paul MN, Jan. 4, 1920; s. Elbridge and Margaret (Egan) C.; B.A., Princeton 1940; LL.B., Columbia 1947; wed Barbara Ann Heinzen, Sept. 15, 1945; ch.-Jonathan, Catherine (dec.), Carl, Paul, Christine. Atty., firm Donovan, Leisure, Newton and Irvine, NYC 1947-49; with NLRB, Washington 1940-50; attache, Am. Emb., Sweden 1951-53, Rome 1953-58; 1st Secy., Am. Embassy, Saigon 1959-62; chief Far East Div., CIA, Washington 1962-67; Ambass., dir. civ. oper. and rural dev. support, Saigon 1968-71; exec. dir., CIA 1972-73; deputy dir. of oper. 1973; curr. dir. CIA 1973-. Mem. Cosmos Club; Spl. Forces (London); Linge Klubben (Oslo); France Combattant (Paris); Phi Beta Kappa. Silver Star, Bronze Star; St. Olaf's Medal (Norway); Croix de Guerre (France); Grand Officer of the Natl. Order of Vietnam; Intelligence Medal of Merit and Dist. Intelligence Medal (CIA). A: Central Intelligence Agency,W Washington DC 20505

COLE, KING F, pres. Expo 1974, plan. consult; b. Grand Junction CO, Feb. 10, 1922; s. Albert M. and Elizabeth J. (Forrest) C.; B.B.A.; U. San Francisco 1949, J.D. 1952; Asst. dir., Sacramento Cal. Redevel. Agency, to 1957; dir., Commty. Devel. Office, San Leandro, Col., 1957-63; exec. sec., Spokane Unlimited, 1963-71; pres. Expo 1974, 1971-74; pres. Intl. Downtown Execs. Assn., 1969-70; bd. mem. NCCM, 1968-; chmn., Wash. St. Partners of Americas; mem. Gov's Advis. Ccl. on Urban Affairs, Gov.'s Comm. on Cause & Prevention of Civil Disorders; fdg. chmn., Spokane dioc. Ccl. of laity; mem. Intl. Advis. Bd. Up With People, 1974-; mem. bd. of regents Gonzaga U., 1974-; mem. bd. of Spokane chmbr. of comm., 1974; A: 611 Fidelity Bldg, Spokane WA 99201

COLEMAN, JOHN ALOYSIUS, stock broker; b. NYC, Dec. 24, 1901; s. John A. and Nora (O'Connor) C'; educ. Regis HS, Holy Trinity HS (grad.) NYC; hon. LL.D. Manhattan Coll., 1937; wed Ann Meehan, June 7, 1930; ch.-John A., Thomas, Mary Ann. Began as page boy, N.Y. Stock Exch., 16; mem. N.Y. Curb Exch., 1923-24, N.Y. Stock Exch., 1924-, chmn. bd. of govs., 1943-; president Friendly Sons of St. Pat., N.Y.C.; advis. bd. Notre Dame U. Sch. Com.; mem. Cardinal's Com. of Laity; trustee Manhattan Coll., Altman Fdn., Hall Fdn., Cath. Charities; mem. exec. comm. Gov. Smith Meml. Fund; exec. chmn. Abp's. Comm. of Laity; partner Adler, Coleman & Co. K.S.G. 1937; K.M. 1940; Pvt. Chamb. to Pope Pius XII 1957; Cath. Action Medal, St. Bonaventure (N.Y.) Coll., 1945. Mem.: Amer. Irish Hist. Soc., Xavier Alumni Sodality; N.Y. A.C., Spring Lake G & C Club; treas. War Relief Services, N.C.W.C., 1944-. A: 812 Park Av, NYC 10021

COLEMAN, RT. REV. MSGR. JOHN J.; b. Ireland; ordained July 10, 1934; came to US, Sept. 1934; J.C.D. Cath. U. Am.; domestic prelate, June 25, 1956; consultor, censor librorum, vicar general, Spokane Dioc.; pastor, Our Lady of Fatima Ch. A: Rt 1 Sprague WA 99032

COLEMAN, WM. HOWARD, indus.; b. Cleveland OH, Feb. 16, 1918; s. Robert and Lois (Franks) C.; educ. Notre Dame U. 1935-40; wed Isabelle Schultze, Nov. 11, 1941; ch.-9. Founder, Coleman-Pettersen Corp., mfrs. wire prods., 1941, merged with Fanner Metals Prods., 1952; partner Ballberge & Kraus, invmt. bankers, 1952-56; fdr., chmn., Banner Metals, L.A., chmn., Alco Standard Corp. Phila. 1956-65; pres. Twin Indus. Corp., Buffalo, 1957-61, chmn., 1961-63,

merged with Wheelabrator Corp., chmn., 1964-70; chmn. Stewart Bolling & Co. 1967-; chmn. Intercole Autom., Inc. 1969-. Trustee Notre Dame Coll., Gilmour Acad., Cath. Charities, Huron Rd. Hosp., etc.; advis. bd. Coll. of Com., Notre Dame U. H: 321 Alma Real Dr Pacific Palisades CA 90240 O: 12011 San Vincente Bd, Los Angeles CA 90049

COLEMAN, REV. WM. JACKSON (M.M.); b. Shelby OH, March 29, 1911; s. Wm. Jackson and Bertha (Fisher) c.; St. Joseph Coll. 1926-32; A.B., St. Gregory Sem. 1934; M.A., Cath. U. Am. 1941, Ph.D. 1950; post grad. Maryknoll Sem., U. Ill. Ordained Maryknoll 1939. Maryknoll archivist. Author: First Apostolic Delegation, 1950; Latin American Catholicism, 1958; contbr. articles New Cath. Ency., 1967. A: Maryknoll NY 10545

COLETTA, RALPH JOHN, lawyer; b. Chillicothe IL, Dec. 13, 1921; s. Joseph and Assunta (Aromatario) C.; B.S., Bradley U. 1943; J. D., U. Chicago 1949; wed Ethel Meyers, Nov. 19, 1949; ch.- Jean, Marianne, Suzanne, Joseph, Robert, Michelle, Renee. Admitted to Ill. bar 1949; asst. state's atty., 1953-56; v.p., gen. counsel, Exec. Centers of Am., Inc.; dir. Fdrs. Preferred Mgmt. Corp., Modern Income Life Ins. Co., Pres. White Star Corp. In AUS, 1st H. 1943-46, PTO; Repub. K. of C. A: 301 W Crestwood Dr, Peoria IL 61614 O: Jefferson Bldg., Peoria IL 61614

COLIBRARO, REV. PHILIP, editor; b. Casper WY, Dec. 7, 1930; s. Carlo and Felicia (DiLuzio) C.; educ. St. Thomas Sem. Denver 1957; Loyola U. , New Orleans 1974; U. Utah 1971-72. Ordained for dioc. of Cheyenne June 1, 1957. Pastor, St. Mary Magdalen ch., Evanston Wyo. 1966-72; pastor, St. Paul ch., Pine Bluffs, Wyo. 1972; curr. ed., Wyoming Register, dir. Cath. Info. Office. Mem. CPA UNDA-USA Wyo Press Assn.; W.E.S.T. A: P O Box 97, Pine Bluffs WY 82082

COLITON, WM. PETER, exec.; b. Grand Forks ND, Jan. 18, 1920; s. Peter and Katherine (Carroll) C.; B.S. U. of Pa. 1942; wed Marjorie Dundas, Sept. 13, 1952; ch.- Margaret, Susan, John, James. In AUS 1942-46; trainmaster, supt. G.N. R.R., 1946-55; v.pres. for operats., dir., M. & St. L. Ry., Mpls., 1955-60; pres., gen. mgr., Chgo., S. Shore & S. Bend R.R., 1960-. Maj. TC Res., Legion of Merit, V.F.W.; K of C. A: 5400 Springlake Way, Baltimore MD 21212

COLLER, JULIUS A. II, lawyer; b. St. Paul, May 10, 1909; s. Julius A. and Cora (Dennis) C.; U. of Minn. 1928-34, A.B.; wed Lorraine I. Libby, Nov. 24, 1938; ch.-4. Gen. law practice, Shakopee 1934-; city attorney 1935-; county attorney, Scott County 1941-42, Torrens Examiner; atty. 1st Natl. Bank of Shakopee; atty. 1st St. Bank of New Market, Minn.; mem. bd. of ed. 1937-40. Mem.: Phi Delta Phi, Phi Gamma Delta, Minn. Hist. Soc., Cath. Order of Foresters (high court bd. dir.), K. of C. A: 211 W 1st Av, Shakopee Minn 55379

COLLIGAN, FRANCIS JAMES, cultural relations; b. San Francisco Cal, Dec. 27, 1907; A.B. U. of S.F. 1929; A.M. U. of Cal. 1933, Ph.D. 1941. Asst. prof. U.S.F., 1931-35; dir. Lib. Services, S.F. City Coll., 1935-40; chmn. Eng. Dept., 1941-42; cult. relns. attache, US Emb., 1944, policy adv., Bur. Educnl. & Cultural Aff.; author (with Walter Johnson), The Fulbright Prog.: An Historical Edition, U.S. Gov. Agencies Involved in Intl. Educ.; contbr. New Cath. Ency. of Ed., Dict of Am. Hist.; mem. Am. Fgn. Serv. Assn., CCICA (chmn. 1967). Awds., hon. degree, Natl. U. of Ecuador, 1943; Rockefeller Publ. Serv. 1955; Superior Serv. 1955; Superior Serv., Dept. of State 1965, 71. A: 5200 Oakland Rd, Chevy Chase MD 20015

COLLIGAN, REV. JAMES P. (M.M.), foreign correspondent; b. Pittsburgh PA, Oct. 2, 1928; s. Paul C. and Beatrice V. (Flynn) C.; B. Rel. Ed., Maryknoll Sem., N.Y. 1951, M.S.T. 1955; M.A. journalism, Syracuse U., N.Y. 1966-68. Missionary priest, univ. instr., kindergarten princ., Japan 1955-66, corresp. in Asia alternately NC News, Rel. News and Maryknoll News serv. 1969- ; curr. priest, Maryknoll Fathers and forgn. corresp., Maryknoll Internatl. NS. Mem. Cath. Press Assn., Forgn. Corresp.'s Club Japan. Author: ed., Japan Christian Yearbook, 1969-70; articles for Sign mag. & Cath. Digest. A: Maryknoll House, 6 Kioi-cho, Chiyoda-ku, Tokoyo Japan 102

COLLINS, ALICE C., assn. exec. dir., b. June 7, 1918; d. Charles and Elizabeth (Gallagher) C.; Dir., Cath. Youth Ctr. of Wyo. Vly. , 1948-52; curr. exec dir. Natl. Cath. Commun. Service. Mem., Natl. Conf. on Soc. Welf., Agncy. Advis. Ccl. of United Serv. Org., Inc. A: 237 E 52nd St, New York New York 10022

COLLINS SISTER ANN THERESE (C.H.M.), cong. pres.; b. April 6, 1920; d. Edward & Theresa (Bongers) C.; A.A., Ottumwa Heights Jr. Coll., Iowa 1940; B.A., Marycrest Coll. Davenport, Iowa 1942; M.S.E.D., Creighton U., Neb. 1956. Professed in Congregation of Humility of Mary (CHM) July 17, 1947. Tchr. 1944-67; v. princ. 1946-52; princ. 1954-61; superint. of sch., dioc. of Davenport 1957-69. v. pres., Sisters of Humility. Mem., Iowa State 'Year 2000' Governor's Conf. 1974. Awds. Pro Ecclesia et Pontifice 1969. Mem., NCEA, NEA, AAUW, Iowa Woman's Political Caucus. Mem. repre., non-public schs. on various adv., com. 1967-69; superint. of schs., Dioc. of Davenport 1967-69; superior of local mission 1963-67; chairman of rel. life & ministry com., Davenport Dioc. Synod 1974-75. Mem., Board of Trustees, Vice-chmn. Marycrest Coll. 1974-75, 1969-73, Mem. of the Davenport Dioc. Court of Equity, Bd. of Trustees, Secy. St. Joseph Hosp., Ottumwa, Iowa 1972-74, Bd. of Trustees, V. Chrmn., St. Vincent's Corp. , Davenport, Iowa 1969, Davenport Dioc. bd. of ed. 1974, Ed. Planning Comm., Diocese of Dubuque, Iowa 1969, U.S. Cath. Conf. Ed. Com. 1973-75, Sisters of Humility Cabinet of Adv. Sec. 1969. A: Ottumwa Heights, Ottumwa IA 52501

COLLINS, GEORGE BERNARD, lawyer; b. Waseca MN, Feb. 28, 1899; s. Robt. Wm. and Catherine A. (Burns) C.; S.A.T.C., St. Thomas Coll. 1918; Georgetown U. 1919; Creighton Sch. of Law 1920; wed Katherine Leahy, Jan. 25, 1927; ch.-Mary Dolores, Cathleen Ann, Robt. M., Bernard G., Joanne Rae. Admitted to Neb. bar 1920, Okla. 1927, Kans. 1934. Practice at Omaha 1920-26, Wichita 1934-; mem. Neb. St. Legis. 1923-24; mem. firm Collins & Collins. Mem. Kans. bd. regents 1958-61; pres., dir., Kans. Insured Titles; dir., Parklane Natl. Bank, Educators Invmt. Co., adv. bd., Sacred Heart Coll. chmn. NCCS-USO 1942-46; co-chmn. NCCJ 1943-51; K of C; Gamma Eta Gamma; Petroleum Club (dir. 1949-50). H: Bluff St, Wichita KS 66608 O: Wichita Plaza Bldg, Wichita KS 66602

COLLINS, JAMES, educator; b. Holyoke MA, July 12, 1917; s. Michael and Mary (Rooney) C.; A.B., Cath. U. Am. 1941, M.A., 1942, Ph.D. 1944. Prof., St. Louis U. 1945-; Mem.: Am. Cath. Philos. Assn., pres. 1954; Metaphysical Soc. Am., pres. 1962; Am. Philos. Assn., Phi Beta Kappa. Fshp. : K of C 1941-44; Guggenheim 1962-64; Penfield Traveling 1944-45. Awds. : Alumni Assn. Awd. , Cath. U. Am.

1962; Card. Newman Medalist Awd. 1962; Christian Culture Awd. 1969; L.H.D., Georgetown U. 1964; D. Litt. , Holy Cross Coll. 1964, SIU 1972, Villanova U. 1974. Author: Thomistic Philosophy of Angels, 1947; Existentialists: Critical Study, 1952; Mind of Kierkegaard, 1953; History of Modern European Philosophy, 1954; God in Modern Philosophy, 1962; Lure of Wisdom, 1962; Emergence of Philosophy of Religion, 1967; Descartes' Philosophy of Nature, 1971; Interpreting Modern Philosophy, 1972; ed. several books; many articles. A: 5508 Norway Dr, St Louis MO 63121

COLLINS, JOHN FREDERICK, lawyer; b. Boston MA, July 20, 1919; s. Fredk. &. and Margaret (Mellyn) C.; LL.B. cum laude, Suffolk U. 1941; wed Mary Cunniff, Sept. 6, 1947; ch.- Mary, Patricia, John F. , Thomas, Margaret. Admitted to Mass. bar 1941. Suffolk Register of Probate 1957-59; mayor of Boston 1960-67; vis. prof. of urban affairs, MIT 1968; con-prof. of urb. affrs. MIT; mem. of counsel law firm Brown, Rudnick, Freed, and Gesmer 1974-; Pres., Greater Boston Ch. of C. 1972-73. Trustee, Mitre Corp. 1971-. Mem. Dept. of Comm. 1975-; Technical Advis., Comm. , Charles Stark Dreper Lab 1875-. Hon. degrs. : Suffolk, Harvard, Tufts. H: 20 Myrtle St, Jamaica Plain MN 02130

COLLINS, REV. JOHN JOSEPH (S.J.), educator; b. Springfield MA; March 5, 1900; s. Timothy and Ellen (Looney) C.; A.B., Boston Coll. 1924; M.A., Gonzaga U., Spokane Wash. 1925; S.T.L., Weston Coll. 1932; S.S.L., Pont. Biblical Inst., Rome 1935. Professed in Society of Jesus, Aug. 15, 1920; ordained June 16, 1931. Lect., Holy Cross Coll. 1925-28; prof. of New Test., Bib. Greek and Hebrew, Weston Coll. 1936-62; prof. emeritus. Co-fndr., edit. in chief (1956-67) New Testament Abstracts. Pres., Cath. Biblical Assn. 1960; pres., New Eng. section of Soc. of Biblical Lit. and Exegesis 1966. Cath. Biblical Assn. Awd., D.H.L. (hon.) Fairfield U., Conn. 1960. Author: Theology in Transition: A Biblical Eval. of the Decisive Decade 1954-64, The NT ed. E. O'Brien 1966. A: Campion Retreat Ctr, Weston MA 02193

COLLINS, JOSEPH LAWTON, exec. ret.; b. New Orleans LA, May 1, 1896; s. Jeremiah Bernard and Katherine (Lawton) C.; B.S.; US Mil. Acad. 1917; Comdg. and Gen. Staff Sch. 1931-33; Army Indsl. Coll. 1936-37; Army War Coll. 1937-38; wed Gladys Easterbrook, July 15, 1921; ch.- Joseph Easterbrook, Gladys May, Nancy Katherine. Comd. 2nd lt. , USA 1917; advanced to brig. gen. 1942, lt. gen. 1945, gen. 1948; instr. US Mil. Acad. 1921-25, Inf. Sch. 1927-31, Army War Coll. 1938-40; 1941, Hawaiian Dept. 1941-42; comdr. 25th and L Div. 1942-43; Commanding General. VII Cors 1944-45; chief of inf. 1945-47; 1948, chief of staff 1949-53; rep. of US Joint Chiefs of Viet Nam 1954-55. Bd. of Dir. Pfizer, Inc. NYC 1957-65. Dir. and v. chmn. Bd. of the Pres. Com. for Hungarian Refugee Relief 1956-57; chmn. Bd. of Dirs. Foreign Student Svc. Council of Greater Wash. 1957-58; bd. of trustees, Inst. of Int. Educ. , NYC 1957-65, mem. USO Corps. 1959-60; USO Nat. Council 1960-63. Laetare Medal, ND 1950; LL.D. Georgetown, Tulane; Card. Gibbons Medal, Cath. U. of Amer. 1955. A: 4000 Mass Av NW, Washington DC 20016

COLLINS, SISTER M. EMMANUEL (O.S.F.), educator; b. San Francisco, May 30, 1900; d. Dennis W. and Jane (Dwyer) C.; B.A., Coll. St. Teresa, Minn. 1924; Ph.D., Yale U. 1936. Professed in Sisters of St. Francis, June 1923. HS tchr., Rochester, Lake City, and Winona, Minn. 1924-32; head of Eng. Dept. Coll. of St. Teresa 1936-38, dean 1946-47, v. pres. 1960-67. Mem. exec comm. Sister Formation Conf. 1955-62, 1964-68; gen. councilor of Cong. 1958-70. A. College of St Teresa, Winona MN 55987

COLLINS, SISTER MARY, (O.S.B.), assoc. prof.; b. Chicago IL, Sept. 16, 1935; d. Homer and Lauretta (LaCosse) C.; A.B., Mt. St. Scholastica Coll., Atchison 1957; Ph.D., Cath. U. Am. 1967; student, Liturgy, St. John's U. Collegeville 1965. Professed in Benedictine Sisters Jan. 25, 1959. Asst. prof., Mt. St. Scholastica Coll. 1967-71; assoc. prof., Benedictine Coll. 1971-72; assoc. prof., Sch. of Rel., U. Kansas. Bd. Mem., Kans Com. for the Humanities 1971-74; bd. mem., Benedictine Coll., 1973-75. Bd. of Trustees Scholarship 1963-66; Younger Humanists Fellowship Natl. Endow. for Humanities 1975. Gen. Chpt. del., Fed. of St. Scholastica 1971&74; pres. of Comty. Senate 1971-72, 1975-76; archdioc. Lit. Comm., Kansas City 1969-71; steering com. of Kans. Intercomty. off. for Soc. Dev. & Peace 1973; pres. Kansas City Soc. for Theol. Studies 1972-73; councilor of comty. 1974-78; bd. of dir., Liturgical Conf. 1974-77; advis. bd., N. Am. Acad. of Liturgy 1975-76; bd. of dir., Benedictine Coll. 1973-75. Assoc. editor Worship; assoc. edit. Religion; contbr. numerous articles and review to relig. journals and mag. A: Mt. St. Scholastica Convent, Atchison KS 66002

COLLINS, MIKE, editor, b. Nov. 17, 1938; s. Martin P. and Monica L. (Metzger) C.; educated, MIT Cambridge 1956-57; Ohio State U. 1958-61. Staff writer, The Cath. Times 1962-66, news editor 1966-70, editor 1970-. Mem. Holy Name Parish Ccl. (v. pres. 1971-72, pres.1972-73); Cath. Men's Luncheon Club (secy. 1971-72, pres. 1972-73) communication chmn., DCCM 1962-66; instr., Gabriel Richard Inst. 1963-69; editorial com., Cath. Press Assn. 1973-74; currently lector, usher, Holy Name Parish; mem. dioc. Ad Hoc Com. on Ecumenism; circulation com. Cath. Press Assn.; K of C. ; MENSA; Soc. of Professional Journalists; Sigma Delta Chi; Press Club of Ohio; Democrat. National CYO Oratorical Contest Champion, Young Adult Div. 1965; other CYO awards. Contbr. articles to NC News Service as well as national Cath. news papers and periodicals. A: P.O. Box 636, Columbus Ohio 43216

COLLINS, REV. PATRICK W., campus minister; b. Peoria IL, Dec. 1, 1936; s. Eugene and Juanita (Winchester) C.; B.Mus., U. Ill. 1959; B.A., St. Paul Sem. 1960, M.A. 1963; Pius X Sch. of Lit. Music, Goethe Inst., Munich W. Germany; Cath. U. Am.; Fordham U. Ordained for dioc. of Peoria May 31, 1964. Asst. pastor St. Mary's Cath. 1964-67; asst. chancellor 1967-69; mus. dir., St. Mary's Cath. 1964-69, Sacred Ht. church, Hartsdale NY 1971-72; prof. of lit. music, St. Joseph Sem., Dunwoodie 1970-71; asst. prof. of lit. music, U. Notre Dame, summer 1972; campus minister, Bradley U. 1972-; also Ill. Central Coll. 1974-. Dioc. dir., Cont. Ed. for Clergy 1974-. Mem., Music Com., Federation of Dioc. Lit. Comm. 1970-; Music. Subcom., ICEL 1974-; chmn., Missionary Activities comm., dioc. Peoria 1974-; chmn., Canon Law Soc. (Com. on Cont. Ed. 1975-); Priests' Senate 1967-69; chmn. Sixth dioc. Synod 1972-74; bd. of dir., Peoria Symphony Orch. 1966-69; Mayor's comm. on Human Rel. 1966-69; exec. dir., Fed. of Dioc. Lit. Comm. hymnal-serv. book proj. 1974. Publ. articles on music, liturgy and ecclesial topics in various journals and mag.; has given addresses at major conf. in US and has performed organ recitals incl. St. Patrick Cath. A: 1203 W Bradley Av, Peoria IL 61606

COLLINS, PETER M.; b. Sparta WI, March 19, 1936; B.A., Loras Coll. 1960; M.A., Cath. U. Am. 1962, Ph.D. 1965. Tchr., HS, WDC 1960-62; instr., Cath. U. Am., sum-

mers 1962-64, asst. 1962-65, instr. 1965-66; asst. prof., Marquette U. 1966- , summer 1965. Mem. Philos. Educ. Soc. Contbr. articles on Christian Ed. A: Marquette U, Milwaukee WI 53233

COLLINS, PHILIP REILLY, lawyer; b. New Orleans LA, July 26, 1921; s. James Mark and Katherine (Gallaher) C.; B.A., Loyola U., New Orleans 1939, LL.B. 1942; M.A. Govt., Intl. Law and Relations, Georgetown U. 1948, Ph.D. 1950; LL.M., George Washington U. 1952; wed Mary Catherine O'Leary, Feb. 9, 1946. Admitted to La. bar 1942, Mass. bar 1948, D.C. bar 1953. Atty. Bur. Land Mgmt., Dept. Interior, WDC 1946-47; asst. legislative counsel, Office of Solicitor, Post Office Dept. 1947-48; pvt. law practice, WDC 1954- . Spl. counsel Fed. Home Loan Bank Bd. 1961-69. Vis. prof., Queens Coll. 1969-70; lectr. pub. admin., Cath. U. Am. 1954-56; lectr. in law, Cath. U. Law Sch. 1954-60. Mem. adv. com. Loyola U., New Orleans 1966- ; charter mem. adv. council Law Sch. 1968- . In USAAF, capt. 1942-46, USAF maj. Korean War. Mem. Am., La., Mass., D.C., NYC bar assns.; K of C (4). A: 1730 K St NW, Washington DC 10036

COLLINS, VERY REV. MSGR. RAPHAEL J.; b. Waseca MN, July 31, 1941; s. Robert W. and Catherine (Burns) C.; educ. St. Mary's Coll., Sinona, 1932-34; B.A. Coll. of St. Thomas 1936; St. Francis Sem., Milwaukee, 1936-43; U. Nebr. 1941; M.S.S.W. C.U.A. 1948. Ordained Milwaukee, March 20, 1943; papal chamberlain, Dec. 22, 1949. Curate, Cathedral, Lincoln 1943-45; dir. of charities, 1946-. Author: Lamp of the Word, 1941, Roman Martyrology, 1946, Sacred Heart Daily Missal, 1957. A: St. Paulinus, Syracuse NE 68446

COLLINS, REV. RAYMOND F., educator; b. Providence RI, May 12, 1935; s. Harold and Lillian (Monroe) C.; A.A. Our LadY of Providence Sem., Warwick RI 1953; Ph. B., Cath. U. of Louvain, Belgium 1955, S.T.B. 1959, B.A. 1959, M.A. 1961, S.T.L. 1961, S.T.D. 1963; Brown U., Providence, RI 1966. Ordained June 28, 1959. Chmn. dept. of rel., Our Lady of Providence Sem. HS 1962-66; dioc. dir., Newman Apostolate in the Dioc. of Prov. 1966-68; lecturer, Dioc. Sister's Coll., Conn. 1965, Cath. Tchrs. Coll., Prov. RI 1963-65, Mt. St. Jos. Coll., Wakefield, RI 1967-68; prof. Moral Theol. and New Testament at Pope John XXIII Nat. Sem., Mass 1966-71. prof. Religious Studies, Our Lady of Prov. Sem. 1962-71; prof. Biblical Studies (NT) and Pastoral Theol., Cath. U. of Louvain; prof., New Testament Studies, Prov. Coll., Prov., RI 1966-, (summer); rector, Am. Coll. Mem.: Am. Sch. of Oriental Rsch., Canon Law Soc. of Am., Cath. Biblical Assn., Cath. Theolo. Soc. of Am., Coll. Theol. Soc., Natl. Cath. Ed., Assn., Religious Ed. Assn., Soc. of Biblical Lit. Cath. Chapl., U. of RI 1966-68; dioc. coord., Week of Preparation for Marriage in the Dioc. of Prov. 1966-70; mem. Comm. on Clergy Renewal; exec. bd., Priests' Senate; mem. pastoral bd.; mem. Comm. to Study Ed. Mission of the Ch. in the Dioc. of Prov.; Hon. Mem. Pope John XXIII Natl. Sem. Alumni Assn.; chmn., bd. of trustees, Our Lady of Mercy parish, Brussels. Author: The First Reception of the Sacraments of Penance and the Eucharist, 1970; articles in various publications. A: American College 100 Naamsestraat B-3000, Leuven Belgium

COLLINS, ROBERT JOSEPH, newspaperman; b. Indianapolis IN, Jan. 22, 1927; s. Patrick Joseph and Evelyn (Mattingly) C.; educ. Butler U. 1949; wed Louise Zore, Nov. 28, 1946; ch.-Kathleen, Carolyn, Cynthia, Mary Louise, Evelyn, Michael, Kevin, Linda. With Indpls. Star 1948- , columnist 1960- , sports editor 1964- . In USNR WW II. Author: The Best of Bob Collins, 1965; What's It Like Out There, 1970; Championship Trail, 1971. A: 3450 Sandy Springs Lane, Indianapolis IN 46222

COLLINS VINCENT JOSEPH, physician; b. Haverstraw NY, Nov. 24, 1914; s. Joseph Bart and Madeling (Salters) C.; B.S., Marietta Coll. 1936, M.S., Brown U. 1938; M.D., Yale U. 1942; wed Florence Mary O'Mara, June 10, 1944; ch.-Catherine, Patricia, Michael, Gregory, Peter, Delia, Mary, Vincent J., Jr. Doctor's Hosp., NYC 1946-49; orgnr., dir. dept. of anesth. St. Vincent Hosp., NYC 1949-58; superv. of clin. anesth. Bellevue Hosp. NYC 1958-61; 1st lt. to maj. USA MC 1941-46. Chmn. A.M.A. Section (Anesthesia); Organ. & Chmn. of A.M.A. Bd. of Sch. of Respiratory Therapy; pres. med. staff Cook Co. Hosp.; mem. Phi Beta Kappa, Sigma Xi, Dipl. Am. Bd. of Anesth. , etc. A: 1825 W Harrison St, Chicago IL 60612

COLLINS, MSGR. WILLIAM BERNARD; educ. Loras Coll. 1918; S.T.L. U. Montreal 1922; Prof. of philos. Loras Coll. 1928-59, Mt. Mercy Coll. 1960. Author: Speculative Philos., 1947; Ethics 1947; Metaphysics and Man, 1959. Named domestic prelate 1952. A: Mt. Mercy College, Cedar Rapids, IA 52402

COLLITON, WILLIAM F. JR., physician; b. WDC June 27, 1925; s. William and Claire (Kelley) C.; M.D., Georgetown U. Med. Sch. 1948; wed Margaret E. Ruppert, June 18, 1949; ch.- Sharon Marie, James Michael, Patrick J. , William E., Timothy J. , Matthew F., Andrew P., Mary K., Theresa K. Internship, Prov. Hosp. 1948-49, med. residency 1950-51; Ob. Gyn. res. , Columbia Hosp. 1955-58; staff, Columbia Hosp. : disp. 1958-62, attd. 1962-64; assoc. attd. Suburban Hosp. 1958-62; active staff, Georgetown U. Hosp. 1958-; clinical instr. , Ob., Gyn. Georgetown U.; attd. Holy Cross 1964-; priv. practice. Mem. MD Right to Life, Inc. (Fdg. mem. chmn. 1970-73); Natl. Right to Life, Inc. (bd. of dir.); Md. Action for Human Life, Inc.; Am. Assn. of Pro-Life Obstets.; Diplomate of Natl. Bd. of Med. Exam. 1949; Am. Bd. of Obs. and Gyn. 1961; Pro Eccl. et Pont awd. 1971; Sir Knight awd. 1971; Annual Alumni achvmt. awd., Georgetown Alumni Club 1974. Fellow: Am. Coll. of Obs. and Gyn. 1960, Am. Coll. of Surgeons 1964; Georgetown Clinical Soc.; St. Luke's Guild; DC Med. Soc. 1951-67; Montgomery Co. Med. Soc.; Pan-Am. Med. Soc.; Med. and Chirurgical Fac. of Md. 1960-. Several publ. on pregnancy, family planning and rel. topics in various journals and papers presented at Congress. A: 5422 Albia Rd, Bethesda MD 20016

COLLORA, ISABELLE, designer; b. Oct. 31, 1926; d. Nicola M. and Jeanette (Tirico) La Torraca; educ., Parsons School of Design, NYC; wed Peter J. Collora; ch.- Charles, Peter, Andrew, Jeanette. Freelance mural painter 1945-50; assoc. in Gilbert Builders, Inc. 1951-53; currently assoc. in Building and Design Service, Inc. V.-pres, natl. Center for Church Vocations 1971-73; bd. dirs., Tex. Cath. Cong. 1969-73; state chmn. Life Matter,s Inc. 1972-73; Natl. Ccl. Cath. Laity 1973-75; natl. consultant, Theresians of Am. 1973-78; V.-pres., Tex. Conf. Churches 1973-75; designer-coordinator for 5 natl. conferences on criminal justice; Punishment in a civilized society; chmn. designer, prog. developer, Youth Employment Service of Dallas Co. 1973-75; chmn., state task force developing professional/volunteer resources for 'Youth in Trouble' in coop. with Tex. Youth Cclk mem., Tex. Inter-faith Comm. on Human Priorities; Cath. Interracial Ccl.; Office of the Spanish Speaking Apostolate. Awd. for distinguished service in civic and rel. endeavors. Natl. Conf.

of Christians and Jews. Author: Life Matters, 1973. A: 10305 Lake Gardens, Dallas TX 75218

COLOMBO, FRANK A., exec.; b. Morenci AZ; B.S., B.A., U. Arizona 1935; M.B.A., Harvard Grad. Sch. of Bus. Admin 1937; wed; ch.- Richard, Linda, Sandra. Joined J. L. Hudson Co. 1939, asst. dept. mgr. 1948, dept. mgr 1954, dir. 1956, v. pres. asst. gen. mgr. 1957, exec. v. pres. 1961- ; exec. v. pres. 1966- ; dir., Detroit Convention Bur. 1957-68, pres. 1960-63; chmn. of bd., Greater Det. Chamb. of Com. 1968-69; trustee Grace Hosp.; dir. United Fdn., D.A.C., Det. Bk & Tr. Co.; Dir., MI St. Chamber. 1968-75; Dir., Central Bus. Dist. Assoc. 1958- ; Chmn Bd. Cent. Bus. Dist. Assoc. 1965-68; Dir., MI Retailers Assoc.; Commissioner, City of Det. Parking Dept. 1968; Trustee, Grosse Pointe Shores; 1965; Trustee, V. Chmn. of United Hosp. of Detroit 1974. A: 611 Lake Shore Rd, Detroit MI 48236 O: J. L. Hudson Co., Detroit MI 48226

COLUMBINE, MOTHER MARY (O.S.F.); b. Dec. 12, 1910; d. Stanislaus and Frances (Kaminski) R.; educ. Providence Sch. of Nursing 1945; B.S., St. Mary's Coll. of Notre Dame 1946; M.A.H.A., Columbia U. 1955. Resident nurse, St. Joseph's Home for Boys, Jackson, Miss. 1946-47; O.R. Supr. Langenburg Gen. Hosp., Sask., Can. 1947-48; Health Coord. Felician Srs. of Detroit Prov. 1958; Hosp. admin., St. Mary Hosp., Livonia 1955-71; Mother Provincial, Presentation of the Blessed Virgin Mary Province 1971-; Chmn. joint conf. St. Mary Hosp.; hosp. adv. com., Mich.; dept. social welfare 1960-62; mem. gov. hlth. adv. comm. 1963-64; curr. chmn. corp. bd. St. Mary Hosp.; chmn. Madonna Coll. bd. trustees. Delegate to prov. chapt., gen. chapt.; co-chmn. gov. comm.; mem. prov. steering comm.; prov. gov. comm.; v. pres. archdioc. Cath. hosp. assoc.; pres., Felician srs. hosp. allied Inst. Conf.; curr. prov. supr. Felician srs. 1971-; chmn. bd. trustees, Madonna Coll.; Chmn. corp. bd. St. Mary Hosp. 1959-. Mem. Cath hosp. assoc.; Mich. hosp. assoc.; Am. hosp. assoc.; Columbia U. alumni assoc.; Am. coll. hosp. admin. Awds.: hon. degree, Madonna Coll. 1973; outstanding woman in hosp. field. A: 36800 Schoolcraft, Livonia MI 48150

COLVIN, MILTON, educator; b. Missoula MT, June 20, 1923; s. Howard Milton and Katharine (Ostrander) C.; B.A., Yale U. 1948; Ph.D. cum laude, U. Heidelberg, Germany 1953; wed Maria Countess von Kielmanseeg, Sept. 1, 1953; ch.-Christopher, Alexander, Katharine, Maria-Gabriele, Caroline-Leontine. Mem. White House Comm. on Refugees 1948-50; asst. prof. anthropology, U. Mont. 1954-57; asst. prof. assoc. prof. polit. sci., Vanderbilt U. 1957-60; lectr., U. Chgo. 1960-61; assoc. prof., prof. politics, Washington and Lee U., Lexington, Va. 1961- . Vol. tchr., Free Sch. Prince Edward County, Va. 1964. Candidate, US Senate, Democratic Primary Va. 1970. In AUS 1942-45' Silver Star, Purple Heart. Mem. AAUP; Sierra Club. A: Honeysuckle Hill, Lexington VA 24450

COMACHO-DUENAS CRISTOBAL, judge; b. Sept. 12, 1920; s. Jose C. and Concepcion (Comacho) D.; Aquinas Coll. Mi. 1946-48; B.A., U. Mich. 1950, J.D. 1952; wed Juanita Castro Calvo, May 8, 1954; ch.- Christopher; Therese; Vincent; Zerbina; Joanna; Ricardo; David. Asst. attorney gen., Govt. of Guam 1952-57; dir., dept. of Ford Mgmt., Guam 1957-60; judge, island court of Guam 1960-69; currently judge, district court of Guam. Pres., pastoral ccl., dioc. Agana 1967-68; secy; particular ccl., St. Vincent dePaul Soc., Guam 1953-; pres. parish ccl., Dulce hombre de Maria Cathedral Parish 1974-. Past grand kt., K. of C.; Pale son Vitores Ccl.; Am. Bar Assn.; Judicature Soc.; Knight Commdr. of Saint Sylvester Apr. 27, 1975. A: Box 203, Agana Guam 96910

COMBER, MOST REV. JOHN W. (M.M.)bishop; b. Lawrence MA.; March 12, 1906; educ. St. John's Prep. Sem.; Boston Coll.; Maryknoll Sem. Ordained Feb. 1, 1931. Missioner, Manchuria 1931-43 (in Japanese concentration camp 2 yrs.); rector Maryknoll Sem. 1944-53; superior, Maryknoll missioners, Chile S.A. 1953-56; superior gen. of Maryknoll 1956-; consecrated titl. bp. of Foratiana April 9, 1959; retired 1966. A: 121 E 39th St, New York City 10016

COMBER, REV. THOMAS E. (C.S.P.); b. Philadelphia PA, Feb. 22, 1926; s. Thomas E. and Maryclaire (McCloskey) C.; B.A., St. Paul's Coll., WDC 1952, M.A. 1954; Assoc. dir., Cath. Info. Ctr., Toronto, Ontario 1955-58; assoc. dir. , Newman ctr., UCLA 1958-62; Professed in Paulist Fathers Sept 8, 1949; ordained May 3, 1955. Dir., Natl. Cath. Reading Distrb. 1963-70; asst. gen. mgr., Paulist Press 1962-70; curr., v. pres., Paulist Press. In USN 1943-46. Dir. Adult Ed. Program for Vocations 1967-74. Mem. bd. of dir. Cath. Press Assn. 1973-76. Author: Articles for trade journals on religious publishing. A: 400 Sette Dr, Paramus NJ 07652

COMER, SISTER LUCY; b. April 24, 1931; d. John and Mabel (Thornbury) C.; B.A., Marquette U. 1966; M.A., U. Detroit 1972 (Pius XII Inst.) ; grad. study, Loyola Past. Inst. Professed in Glenmary Sisters, Sept. 13, 1954. Tchr., princ., Mt. Carmel, Cin. 1954-56; Sacred Heart Sch., Russellville Ky 1958-64; Admin. of Glen. Sisters; Motherhouse 1969; Field Consult. for all Glenmary Regions 1971-. Bread for the World Resource Person; Staff mem. with dept. Christian Formation, Dioc. of Savannah 1 year. Mem. Glenmary Sisters' Ccl. 1967-75, Formation Comm., 1971-73, Sisters' Chapter. Author: rel. ed. articles. A: 1001 18th Av, S, Nashville TN 37212

COMEY, REV. DENNIS J. (S.J.); b. Philadelphia PA, May 26, 1896; s. Dennis Joseph and Catherine Veronica (Regan) C.; St. Andrew-on-Hudson, A.B., Woodstock Coll. 1920, M.A. 1921; S.T. D., Gregorian U., Rome 1931. Ordained at Woodstock, June 20, 1928; Professed as Jesuit at Dublin Aug. 15, 1931. Prof. dogmatic theol. Woodstock Coll. 1932-37; pres. St. Peter's Coll., Jersey City 1937- 43; dir. St. Joseph's Coll. Inst. of Indus. Relations 1943- ; columnist in Cath. Wklies. A: 18th & Thompson St, Philadelphia PA 19121

COMO, PERRY, singer; b. Canonsburg PA, 1912; s. Pietro and Lucia (Travaglini) C.; educ. Canonsburg Pub. Schls.; wed Rosalie Bellini, 1933; ch. - Ronnie, Terri, David. Recording for RCA, 1943-; star in films, radio and own show on NBC-TV. Kt. Comdr. of the Holy Sepulchre. A: 1133 Av of the Americas, New York City NY 10036

CONBOY, REV. MICHAEL F., secy. to bp.; b. Auburn NY, Jan. 7, 1935; s. Philip J. and Mary E. (Maloney) C.; educ. St. Andrew's Sem., 1953-56; A.B., St. Bernard's Sem. 1956-62. Ordained dioc. of Rochester, June 2, 1962. Curr. secy. to bp. of Rochester 1969-; info. officer for dioc. of Rochester 1975-; past posns. : asst. pastor Holy Trinity ch. 1962-67; supt. Holy Trinity Cemetery 1962-67; asst. pastor St. Charles Borromeo ch. 1967-68; assoc. pastor St. Margaret Mary ch. 1968-69; assoc. of Fam. Life Office 1969; mem. Sem. Christian Formation Bd. 1968-69. H: 401 Rogers

Pkwy, Rochester NY 14617 , O: 1150 Buffalo Rd, Rochester NY 14624

CONCANNON, JOHN J., asst. editor; b. NYC, July 2, 1924; s. James and Helen (O'Sullivan) C.; B.A., Coll. of City of NY 1948; grad. wk. at NYU and Columbia; wed Bridget Finn, July 22, 1961. Asst. to mng. ed. Collier's Mag. 1948-53; asst. edit. Bus. News, Newsweek Mag. 954- . Active, Irish-Amer. Affairs in NYC; mem., vet. officer, past pres. Galway Men's Assn.; del., Pub. relns. dir. of NY St. Patrick's Day Parade Com. 1967- ; co-chmn. 5 yrs. of major fund raising of NY Financial Writers Assn.; org., mgr. 3 group flights under NY Financial Writers Assn.; camp. mngr. of Th. Kilhenny; Dem. cand. for St. Assmbly. 1970. Mem., Ancient Order of Hibernians; K of C; Holy Name Soc.; NY Financial Writers Assn.; NY Press Club; NY Newspaper Guild; Am. Soc. of Bus. Writers; Sigma Delta Chi; NY Deadline Club. Asst. editor, Natl. Hibernian Digest; co-edit. of upcoming book: Irish-Amer. Who's Who; Natl. Dir. of Irish Org.; has done extensive P.R. work and Publicity for charitable, frat., labor and comty. org. Has worked with Irish groups and com. incl.: United Irish Co. Assn.; Irish Northern Aid; Gaelic Ath. Assn.; Amer.-Irish Political Action Com. A: 33-7 164th St, Flushing NY 11358

CONCANNON, SISTER JOSEPHINA (C.S.J.), educator; b. Oct. 27, 1915; d. Michael and Annie T. (McDermott) C.; B.S., Mt. St. Joseph Coll., NY 1942; M. Ed, Boston Coll. 1947, D. Ed. 1957, L.L.D., Regis Coll., Mass. 1965. Elem. Tchr. 1926-40; Elem. Superv., archdioc. Boston 1944-56; prof., Boston Coll. 1948-69; prof., dept. ed., Worcester St. Coll. 1969-. Consulting edit., Rand McNally Co., Sadlier Co.; ed. consultant, Boston public schl. 1966-67, Charleston public and parochial schs; natl. lect., wkshp. dir.; planning bd., 21 Classroom TV 1958-61; staff consultant, Ch. Museum, Jamaica Plain, Mass.; office ed. program on cult. disadv. 1964; mem. Mass. program for acad. talented; consultant, curric. design, eval. J.F.K. Center, Mass. 1965-70; cofounder, Montessori classes, Haverhill, Newton, Framingham; consultant, Pine Hill Mont. Sch., Mass. Mem: bd. trustees Regis Coll., Mass 1969-; bd. trustees, Bethany Hill Schl. for Deaf Ret. Ch. 1972-; Newman Com., dioc. Worcester 1970-; Gov. ccl. ed. of gifted 1965-; planning com. for New Eng. kindergarten 1965; higher ed. bd., Mass. tchr. assoc. 1965-73; ch. lobby 1970-73; exec. bd., natl. ccl. tchrs. of Eng. 1965-71. Worcester St. Coll. coms. Mem. many sch. related assoc. Awds. Teacher of Year, Boston Coll. 1965; Alpha and Omega, Boston Coll. 1963; Citation of Merit, Grahm Jr. Coll. 1966. Author: Spell Correctly (jt.) 1955; Mental Arithmetic, 1950. A: 637 Cambridge St, Brighton MA 02135

CONCANNON, KEVIN W., social worker; b. Portland ME, Dec. 17, 1940; s. Stephen P. and Katherine A. (Feeney) C.; B.A., St. Francis Xavier U., Nova Scotia 1964; M.S.W., Dalhousie U., Nova Scotia, 1966; curr. grad. studies U. Conn.; wed. Eileen M. Mackasey, Aug. 21, 1965; ch.- Timothy P., Michael K., Stephen C. Psychiatric social worker, New Brunswick 1965-68; dist. dir., Diocesan Human Relations Portland, Me. 1968-70, assoc. dir. 1970-74; coord., Corporate Appeal, dioc. of Portland 1974-. Mem.: Portland Democratic City Com. 1972-; Cumberland Co. Democratic Com. 1973-; Governor's Ccl. on Alcholism 1973-74; Natl. Rehabilitation Assn.; bd. mem. Northern Kenneher Comm. Action 1969-71; Pinecap Inc. bd. mem. 1969-71; Jessie Albert Dental Clinic bd. mem. 1973-. Trustee, Eliz. Seton Hosp. 1973-; C.C.D. tchr. St. Joseph's parish; mem. standing Com. Natl. Conf. of Cath Charities; Seton Hosp. Adv. Com. mem. 1970-73; Pre-Cana Prog. 1968-74; mem. Natl. Conf. Cath. Charities, Nat. Rehabilitation Assn.; Assn. of Social Workers; Maine Conf. on Human services; Mass. Conf. of Social Welfare. A: 15 Candlewyeh Terrace, Portland ME 04102

CONCORDIA, REV. GEORGE L. (O.P.); b. Worcester MA, May 15, 1931; A.B., Providence Coll. 1953; S.T.B., Immaculate Conception 1958, S.T.L., S.T.Lr. 1959; Ph.D., Pont. U. St. Thomas Aquinas 1965. Instr. philos., Emmanuel Coll. 1959-63; asst. prof., Providence Coll. 1965-67, assoc. prof. 1967- ; dir. person to person ctr. 1968- . Mem. Am. Philos. Assn.; Am. Cath. Philos. Assn. Author: Value and Desire, 1965, and contbr. articles to philos. jours. A: Providence College, Providence RI 02918

CONE, CARL B., educator; b. Davenport IA, Feb. 22, 1916; s. Carl S. and Lena (Peterson) C.; A.B., St. U. Iowa 1936, A.M. 1937, Ph.D. 1940; Yale 1951; wed Mary Louise Regan, Dec. 20, 1942; ch.- Carl Timothy. Instr. in hist. Allegheny Coll. 1940-41, asst. prof., LA St. U. 1942-47, U. Ken. 1947-49, assoc. prof. 1949-56, prof. 1956, Hallam prof. 1957- ; chmn. of dept. 1965-60; Dir., N.E.H. summer sem. U. Ken. 1975; pres. Cath. Hist. Assn. 1967; Guggenheim F. 1963-64. Author: Burke & the Nature of Politics (2v); The English Jacobins 1968; National Book Awd., Phi Alpha Theta 1967; convert 1949. A: 474 W 3rd St, Lexington KY 40508

CONEN, REV. PAUL FRANCIS (S.J.); b. Youngstown OH, Sept. 23, 1926; A.B., Loyola U. 1949, M.A. 1954; Ph.D., U. Munich 1964. Instr. Ignatius HS 1963-64; philos., U. Detroit 1963-64, 1964-65; Bellarmine Sch. theol., 1965; assoc. prof., dean Coll. arts and sci. , U. Detroit 1965- . Mem. Am. Cath. Philos. Assn.; Jesuit Educ. Assn.; Author: Die Zeittheorie Des Aristoteles, 1964. A: 4001 W McNichols Rd, Detroit MI 48221

CONFREY, BURTON; b. La Salle IL, Feb. 1, 1889; s. John J. and Mary V. (Mullen) C.; A.B., U. Chgo. 1918, M.A. 1920; Ph.D., Cath. U. Am. 1931. In USA, sgt. 1st class 1918-19. Awds. Hon. mem. Inst. Hist. Heraldique de France, Pi Gamma Mu, Natl. Soc. Science Hon. Soc., Eugene Field Hon Soc., Mark Twain Soc., Gallery Living Cath. Authors, President National Cath. Family Life Assn. 1933-35. Author: many books and articles. A: 1039 Seventh St, LaSalle IL 61301

CONGDON, WILLIAM G., painter; b. Providence RI, April 15, 1912; s. G. Maurice and Caroline (Grosvenor) C.; educ. , Yale 1934. Works repres. by Parsons Gallery, 24 W. 57th St., NYC; paintings in Met. Museum of Art. Mus. of Modern Art, Whitney Mus. of Amer. Art, etc., and in pvt. collections. Vol., Amer. Field Serv., Brit. 8th Army 1942-45. Convert 1959. Dem. A: Vicolo Bovi 1, Assisi Italy

CONINX, REV. ANTHONY J. (W.F.), editor; b. Achel Belgium, June 25, 1935; s. Sylvain and Martha (Van Hoof) C.; educ. St. Hubertus College, Veerfelt, Belgium; White Fathers Sems.; Beochout, Belgium, and Eastview (Ottawa) Canada. Ordained in Soc. of Missionaries of Africa (The White Fathers) Jan. 30, 1960. Bus. mgr., White Fathers mag. 1960-65; missionary in Zambia, Central Africa 1965-71; ed., Missionaries of Africa Report 1972-; dir., Fundraising prog., US Province White Fathers 1971-; Assoc. mem. of the Natl. Cath. Devel. Conf. A: 16221 21st St NW, Washington DC 20009

CONLAN, SISTER MARY SAMUEL (O.P.), coll. pres.; b. March 10, 1927; d. Samuel L. and Gertrude M. (O'Brien) C.; B.A., Dominican Coll. of San Raphael 1948; M.A., Cath. U. Am. 1957; Ph.D., Stanford U. 1963. Professed in Dominican Sister of San Raphael, 1951. Elem. and H.S. tchr. 1951-57; coll. tchr. 1957-60; dean of students 1963-67; acad. dean 1967-68; pres. 1968-. Dom. Coll. of San Raphael. Bd. trustees, Dom. Coll.; Marin Country Day Schl. ; bd. dirs. Assn. Indep. Cal. Colls. and U.s and Indep. Colls. of N. Cal. Several articles in NCE. A: Dominican Coll, San Raphael CA 94901

CONLISK, REV. JOHN M.; b. Bronx NY, June 23, 1936; s. Michael and Margaret (McNicholas) C.; A.B., St. Mary Sem. and U., Baltimore 1958; M.Ed., Loyola Coll., Baltimore 1962; M.A., Fordham U. 1972. Ordained for dioc. of Bridgeport Conn. May 26, 1962. Parish ministry 1962-71; assoc. dir., relig. educ. div. 1972-74; co-dir., rel. educ. div. 1974-75; dir., family life div. A: 4999 Park Av, Fairfield CT 06432

CONMY, PETER THOMAS, librarian; b. San Francisco, July 8, 1901; s. Thomas Cherry and Mary Henrietta (Richter) C.; A.B., U. Cal. 1924, M.A. 1927, Ed.D. 1937, B.L.S. 1947; M.A., Stanford U. 1941; J.D., U. San Francisco 1952; wed Emilete Storti, July 11, 1928; ch.- Constance Louise, Thomas Peter. With S.F. pub. schools as teacher, counselor, registrar and prin. 1926-43; city libn., Oakland 1943-69; city historian 1969- . Author: Aids to the Study of Government 1928. Studies in English Education 1946, History of St. Francis Church 1949, LL.B. U. of S.F. 1952; chmn. Sel. Serv. Bd. 1943- 47. Mem: K of C (4), P.G.K., Y.M.I., Serra Club (pres. 1952). NSGW (Grand Pres. 1949-50). Elk (PER), TOSF, Kt. of St. Gregory 1964; historiographer, Caravan No. 102, Ord. of Alhambra. A: 1066 Ardmore Av, Oakland CA 94610 O: 125 14th St, Oakland CA 94612

CONNARE, MOST REV. WILLIAM GRAHAM, bishop; b. Pittsburgh PA, Dec. 11, 1911; s. James J. and Nellie T. (O'Connor) C.; B.A., Duquesne U., 1932; M.A., St. Vincent Sem. 1934, St. Paul Cath., 1937-49; admin. St. Richard ch., 1949-55, pastor 1955-60; chapl. U. Cath. Club, 1947-60, Cath. Interrac. Ccl. 1953-60; dir. Soc. for Propag. of Faith, 1950-59; vicar for religious 1959-60. Appointed bp. of Greenburg March 2, 1960; consecrated May 4, 1960. Episcopal chmn., Natl. Cath. Com. on Scouting, 1962-70; mem., Ad. Bd., Natl. Conf. of Cath. Bps., 1967; chmn. Bishops' Com. on Missions, 1967-71; mem. Bishops' Com. on Liturgy, 1967-72, Bishops' Com. on Missions, 1971; chmn., Amer. Bd. of Cath. Missions, 1972. Named dom. prelate 1955. A: 723 E Pittsburgh St, Greensburg PA 15601

CONNAUGHTON, JAMES FRANCIS, manufacturer; b. Hamilton, OH, Dec. 22, 1914; s. John and Blanche (Colline) C.; B.S.M.E. U. of Cin. 1937; hon. D.C.S. Duquesne U.; wed Sue Graham, Nov. 24, 1938; ch. - James, Thomas, Mary Stephen. Messenger, Gen. Machinery Corp., 1928, advancing to asst. to pres. of subsid. firm, Gen. Ordinance Corp., 1946-47; secy., Baldwin Lima-Hamilton Corp., 1947, v. pres., gen. mgr., Eddystone div., 1953-56; pres., Wheelabrator Corp., 1958-; trustee St. Joseph Hosp.; adv. ccl arts and letters, Notre Dame U. A: 1515 E Jefferson Blvd, South Bend IN 46617

CONNAUGHTON, ROBERT, editor-in-chief; b. Lowell MA, April 16, 1940; s. Robert P. and Genevieve (Muller) C.; A.B. Hist., Boston Coll. 1962; wed Alicia A. Damu, Aug. 20, 1966; ch.-Sarah, Peter, Daniel. Reporter, Lawrence Mass. Eagle-Trib. 1962-65; reporter, news bus. mgr., Providence (RI) Journal 1965-70; dir. admin., Cranston, RI 1971-72. Mem. bd. dirs., Big Bros. of RI; bd. dirs., Cranston Cty. Org. for Drug Abuse Control; adv., Cranston City Ccl. A: 25 Belmont Rd, Cranston RI 02910

CONNELL, RICHARD J.; b. Cleveland OH, June 20, 1922; Ph.L. , Laval U 1949, Ph.D. 1951; wed 1945; ch.-7. Instr. philos., King's Coll. 1950-52; asst. prof., Marquette U. 1952-63; assoc. prof. , Coll. St. Thomas 1963- . In USA 1942-44. Mem. Am. Philos. assn.; Am. Cath. Philos. Assn. Author: Matter and Becoming, 1966, and contbr. articles to philos. jours. A: College of St Thomas, St Paul MN 55101

CONNELLY, GEORGE EDWARD; b. Kansas City MO, Feb. 7, 1934; A.B., Loyola U 1955; Ph.D., St. Louis U 1962; wed 1958; ch.-4. Instr. philos., U. Scranton 1959-61; asst. prof., Loyola U. 1961- . Mem. Am. Cath. Philos. Assn.; West. Div. Am. Philos. Assn. A: 6525 N Sheridan Rd, Chicago IL 60626

CONNELLY, JOHN FRANCIS, exec.; b. Phila. PA, March 1905; hon. LL.D. LaSalle Coll. 1958; hon. LHD Villanova 1959; wed Josephine O'Neill, April 1938; ch.- 6. Dir., Crown Cork & Seal Co., 1956-; chmn. & pres. 1957-; dir. Penn. Fruit Co.; LCA Corp.; fdr. & chmn. Connelly Containers. Trustee: LaSalle Coll., Villanova, St. Jos. Coll., Notre Dame Coll. of bus. admin., St. Charles Borromeo Sem., St. Patrick's Cathed. (NY) Ex-chmn.: Phila. Cath. Charities Appl., Cardinal's Comm. of the Laity. Mem. : KM, Eques. OHS. A: 786 Arden Rd, Jenkintown PA 19004 O: 930O Ashton Rd, Phila. PA 19136

CONNELLY, JOHN PETER, physician; b. Boston MA, May 12, 1926; B.S., Boston Coll. 1951; M.D., Georgetown U. 1955; intern, Royal Victoria Hosp., Canada 1955-56; resident Children Serv., Mass. Gen. Hosp. 1957-62. Pediatrician, Children's Serv., 1961-73; physician, Bost. Hosp. for Women, Lying-In Div. 1961-73; med. div., ped., Mass. Gen. Hosp. 1964-73; exec. dir., Bunker Hill Health Ctr., Mass. Gen. Hosp. 1967-73; chief of ped., McGraw Hosp., Chgo. 1972- , dir. infant death study 1974. In USAF, capt. 1958-61. Mem. Am. Acad. Pediatrics 1965- ; comty. resource com., Chgo. 1973; cons., Am. Public Health Assn. 1974- , prof., chmn. dept. ped., Loyola U. 1972- . Mem.: Mass. Med. Soc., New England Ped. Soc.; Am. Fed. Clinical Rsch.; Am. Acad. Ped.; Assn. for Ambul. Ped. Serv.; Am., New England Diabetes Assn.; Chgo. Irish and Am. Ped. Soc. Awds. : Cahill Medal, Georgetown U.; Letter of Citation, USN 1969; Alpha Omega Alpha Soc.; Kt. of Malta 1974. A: 147 Herrick Rd, Riverside IL 60546

CONNELLY, REVEREND RICHARD J., pastor; b. Newark OH, June 1, 1909; s. John and Margaret (Kain) C.; B.A., Dayton U. 1931; St. Joseph Coll., Ind. 1932-33; St. Charles Coll. 1933-35; M.A., St. Vincent Sem. 1939; Harvard 1941. Ordained at Columbus, March 4, 1939; Curate, Columbus, Athens, Martins Ferry and Ironton 1939-42; chpl. USA 1942-46 (Bronze Star, Silver Star); Boys Indus. Sch., Lancaster 1946-52; pastor, Washington C.H. 1952- ; 4 terms, Grand Natl. Chapl., Elks, 10 terms, Ohio Chapl.; past natl. chmn. Training Sch. Chaplains; Chapl. Cleveland Browns Football Team (26 yrs). Currently chapl. Cincinnati Bengals; twice, Ohio chapl. of Am. Legion; Past Ohio Chapl. Cath. War Vets; Ohio Fraternalist of yr. 1974. A: 219 S North St, Washington Court House, OH 43160

CONNER, REV. HERBERT K. (S.J.), dir. liturg. comm.; b. Augusta, GA.; Oct. 30, 1930; s. Herbert and Jennie

(Kuhlke) C.; A.B., Spring Hill Coll. 1954; S.T.L., St. Louis U. 1963. Professed in Society of Jesus July 31, 1950; ordained June 14, 1961. Instr., Jesuit HS, Tampa, Fla. 1955-57, 66-71; instr., Colegio San Ignacio, Rio Piedras, P.R. 1957-58; asst. principal Jesuit HS, New Orleans 1962-63; currently pastor, St. Ignatius ch., Mobile, Ala. Chmn., Dioc. Liturgical Comm., dioc. Mobile Ala. 1974-; consultor to Jesuit Pastoral v.provincial 1973-. A: 3704 Springhill Av, Mobile AL 36608

CONNERY, ROBERT HOWE, educator; b. St. Paul, MN, Oct. l, 1907; s. Robert and Nellie Elizabeth C.; B.A., U. Minn. 1929, M.A. 1930; Ph.D., Columbia U. 1935. Instr. U. Minn. 1930-31, Columbia U. 1933-39; F. Brookings Inst. 1932-33; lect. Sch. of Soc. Sci., Cath. U. Am. 1939-40, assoc. prof. of pol. sci. 1940-42; dir. Cath. U. Am. Com. on Amer. Citizenship 1939-42; USNR 1942-46; prof. U. Ill. 1948-49; prof. of public admin., Duke U. 1949-66; Columbia U. 1966- . Pres., Academy of Political Sci. 1966- . A: Columbia U, Dept Political Science, New York City 10027

CONNICK, REV. ALFRED J.; b. St. Paul MN, Aug. 24, 1928; B.A., St. John's Sem. 1950; J.C.B., Cath. U. Louvain 1956, J.C.L. 1958, J.C.D. 1961. Instr. Theol. Emmanuel Coll. 1965-68, asst. prof., chmn. dept. 1966-68, assoc. prof. 1968- . Advocate to Metropolitan Tribunal of Boston 1961-68; v.-chancellor to Mil. Ordinariate of NY 1962-63. Mem. Canon Law Soc. Am.; Acad. Rel. & Mental Health; Cath. Theol. Soc. Am.; Coll. Theol. soc. A: Emmanuel College, 400 the Fenway, Boston MA 02115

CONNOLLY, HARRY J., physician; b. Baltimore MD, April 16, 1912; s. Harry Thomas and Marquerite Theckla (Kram) C.; wed Marion Margaret McCourt, Sept. 28, 1948; ch.- Marion, Caroline, Harry, Kathleen, Anne, Eileen, Rosemary. In U.S.A. Med. off. 1942-45; currently surgeon, St. Joseph Hosp., Balt. Pres. Med. Staff St. Joseph Hosp. 1963-66, 1971-74; pres. Md. Chpt. Am. Coll. of Surgeons 1964-65; pres. Balt. City Med. Soc. 1966-67; pres. Georgetown Univ. Alumni Assoc. 1974-76. Pres. Balt. Co. Med. Assoc.; Parish ccl., Cathedral of Mary Our Queen; trustee, St. Joseph Hosp., Baltimore; regent Georgetown U. Am. Coll. of Surgeons; Med. & Chirurgical Faculty St. of Md.; Southeastern Surgical Congress. John Carroll Medal, Georgetown U. Alumni Assoc. 1971. Author: article in Southeastern Surgeon, 1969. H: 5221 Springlake Way, Baltimore MD 21212 O: St. Joseph Prof. Bldg., 7401 Osler Dr, Baltimore MD 21204

CONNOLLY, MOST REV. JAMES L., bishop; b. Fall River MA, Nov. 15, 1894; post grad. U. Louvain, Belgium. Ordained priest at Fall River Dec. 21, 1923. Rector, St. Paul Sem. when named titl. bp. of Mylasa and co-adj. bp. of Fall River, with rt. of succession, April 18, 1945; consecrated May 24, 1945; succeeded May 17, 1951; ret. Oct. 30, 1970. A: 394 Highland Av, Fall River MA 02720

CONNOLLY, REV. JOSEPH M.; b. Baltimore MD, July 12, 1924; s. Lawrence and Matilda (Edwards) C.; B.S., Loyola, Baltimore, 1947; S.T.L., Gregorianum, Rome, 1952; ordained, Baltimore, Dec. 8, 1951. Assoc. pastor, Pikesville, 1952-57; assoc. pastor, Baltimore, 1957-67; pastor, St. Katharine of Siena. Bd. mem., Baltimore Urban League, 1957-68; CTSA, Lit. Con., Smithsonian, Urban League. Mod., Cath. Interracial Ccl. of Baltimore, 1953-; pres., Liturgical Conf., 1967-72; bd. mem., NCCIRJ; mem. Archdioc. Pastoral Ccl., Area Pastor N.E. Urban Area; Urban Comm.; app. mem. Archdioc. Unity Comm.; bd. of dir. Liturgical Conf. NCCJ Awd. for TV work Dist. Merit Citation 1963-64; Afro Am. Man of the Year 1967. Pub. articles in newspaper and mag. A: 122 N. Luzerne Ave, Baltimore MD 21201 O: 2521 E Preston St, Baltimore MD 21213

CONNOLLY, RT. REV. MSGR. NICHOLAS P., b. Oakland, Cal., Aug. 14, 1909; s. Matthew R. and Catherine (Coyne) C.; educ. St. Joseph's Coll., 1925-28. St. Patrick's Sem., 1928-34, J.C.D. Cath. U. Am. 1935-38. Ordained San Francisco, June 16, 1934; curate, Gilroy, Cal., 1935; pastor. St. Leo's Ch., 1951-; domestic prel. 1954, protonotary apos. 1962; vicar gen., Oakland Dioc., 1962-. A: 176 Ridgeway Av, Oakland CA 94611

CONNOLLY, PAUL R., lawyer; b. Baltimore MD, June 28, 1922; s. Paul Raymond and Loretta Dolores (Barry) C.; B.A., Loyola 1943; J.D., Georgetown U. 1948, LL.M. 1952; wed Mary Catherine Garvey, June 26, 1948; ch.- Mary Theresa, Paul Brian, Margaret Carroll, Sheila Barry, Michael Ignatius, Peter Christopher. Law partner, Hogan & Hartson, 1948-66; adjunct prof. Georgetown Law Cntr. 1956-65; partner, Williams Connolly & Califano. Mem.: John Carroll Soc.; pres. 1969-71 Friendly Souls of St. Patrick; Am. Coll. of Trial Lawyers; ABA Section of Litigation; Author: articles in legal periodicals, Church-State relations. A: 1000 Hill Bldg, 839 17th St NW, Washington DC 20036

CONNOLLY, MOST REV. THOMAS ARTHUR, archbishop; b. San Francisco CA, Oct. 5, 1899; s. Thomas and Catherine (Gilsenan) C.; educ. San Francisco Sem.; St. Patrick's Sem., Menlo Park. Ordained priest June 11, 1926. Curate St. Rose ch., Santa Rosa, Star of the Sea ch., Sausalito 1926-30; chancery office Archdioc. San Francisco 1932- , secy. to Arbp. 1934, chancellor 1935; named dom. prelate July 23, 1936; pastor, Mission Dolores, S.F. 1939; named titular bishop of Sila and auxiliary bishop of San Francisco, June 1939; named vicar delegate of the Cath. Chaplains, US Army-Navy, Pacific Coast 1941; named co-adjutor bp. of Seattle, with right of succession, Feb. 28, 1948; succeeded to See, May 18, 1950; named 1st archbishop of Seattle, June 23, 1951; ret. Named Asst. at the Papal Throne 1959. A: 907 Terry Av, Seattle WA 98104

CONNOLLY, MOST REV. THOMAS JOSEPH, bishop; b. Tonopah NV, July 18, 1922; s. John and Katherine (Hammel) C,; B.A., St. Joseph's Coll,; St. Patrick's Sem.; J.C.L., Cath. U. of Am.; J.C.D., Pont. Lateran U., Rome. Ordained April 8, 1947. Pastor: St. Joseph ch., Elko Nev.; St. Albert the Great ch., Reno; St. Theresa ch. Carson City. Chmn. bldg. comm. , dioc. Reno 1960-71; dioc. dir. cemeteries 1970- 71; state chapl., K of C 1970-71. Appointed bp. of Baker Ore., consecrated June 30, 1971. A: Box 826, Baker OR 97814

CONNOR, JAMES THOMAS, lawyer; b. Wilmington, Ill., Aug. 29, 1905; s. Cornelius Benedict and Angela (Dillon) C.; educ. Champion Acad. and Coll. 1923-25, St. Viator Coll. (A.B. 1927), Northwestern U. (J.D. 1930), Loyola U., N.O., (A.M. 1934); wed Brunilda Fransen, of Nicaragua, C.A., June 26, 1935; ch. - James Thomas, Jr., Colette, Colieen. Admitted to Illinois bar; practiced at Chicago, 1930-31; prof. of law, 1931-46, dean, 1936-46, lecturer, 1947-; at Loyola Univ. Law School; general practice 1946-; Col. J.A.G.C., La. N.G. Mem. La. Bd. of Com. to Promote Uniformity of State Legislation; mem. Council, La. State Law Instit. Mem.: Gamma Eta Gamma; K. of C.; Am. Cath. Philos. Assn.; A.B.A.; La. State and New Orleans Bar Assns. A: 1926 Napoleon Av, New Orleans LA 70115

CONNOR, JOHN THOMAS, bus. exec.; b. Syracuse NY, Nov. 3, 1914; s. Michael J. and Mary V. (Sullivan) C.; A.B. magna cum laude, Syracuse U. 1936; J.D., Harvard 1939; wed Mary O'Boyle, June 22, 1940; ch.-John T., Geoffrey M., Lisa F. Admitted to NY bar 1939. Practice, NYC 1939-42; gen. counsel, Office of Sci. Rsch. and Devel., Wash., D.C., 1942-44; spl. asst. to Sec. of Navy, 1945-47; gen. atty. Merck and Co., 1947; sec., counsel, 1947-50, v.p., 1950-55, pres. dir. 1955-65; dir. in other corps.; U.S. Sec. of Commerce, 1965-67; pres. dir., Allied Chem. Corp., 1967-68; chmn. and direct. CEO 1969-. In USMC, 1st lt. 1944-45; USMCR, capt. (ret.). V-chmn. Conference Bd.; Chmn. Council for Financial Aid to Education. Cath recip. Brotherhood Award, NCW. H: Blue Mill Rd, Morristown NJ 07960 O: PO Box 3000 R Morristown NJ 07960

CONNOR, JOSEPH GERARD, univ. dean; b. Philadelphia PA, July 10, 1909; s. James Francis Xavier and Anna Marie (Funk) C.; A.B., St. Joseph's Coll., Phila. 1933, A.M. 1934; Ph.D., Georgetown U. 1957; wed Rosalie Cecilia Ryan, Sept. 27, 1935; ch.-Joseph Gerard, Gerald Ryan, Terence Gregory, Byran William. Asst. Prof. physics, St. Joseph's Coll., Phila. 1939-42, Georgetown U 1946-47, registrar, Coll. Arts and Scis. 1947-56, registrar Grad. Sch. 1956-59, univ. registrar 1956-62; dean grad. studies, Seton Hall U., South Orange 1963- . Mem. president's adv. bd., Georgetown Visitation Jr. Coll.; trustee, Walsh Coll., Morristown, NJ. In USNR, lt comdr. 1942-46. Mem. NCEA; Alpha Sigma Nu; K of C. A: 315 Cumberland Rd, South Orange NJ

CONNORS, MSGR. EDWARD MICHAEL, supt. of schools; b. NYC, Feb. 23, 1921; s. Edward and Mary (O'Loughlin) C.; B.A., St. Joseph's Coll., Yonkers; M.A., Cath. U. Am.1949, Ph.D. 1951. Ordained March 1, 1947. Supt. of schs., archdioc. of N.Y. Former fac. mem., Cathedral Coll., Card. Hayes HS; staff. St. Patrick's Cathedral. Papal chamb. 1960; dom. prelate 1966. Author: Church-St. Relations in Educ. in N.Y. State, 1951; Catholic Action in Practice, co-author, 1964. A: 8 Carman Rd, Scarsdale NY 10583

CONRAD, LEONARD WALTER, bus. exec.; b. Milwaukee WI, May 13, 1917; s. Joseph P. and Helen (Lennart) C.; educ. U. Wis. 1938-41; wed Dale M. Hart, July 10, 1945; ch.-Steven, Michael, Sally, Christine, Judith, Marilee, Katherine, William, Joseph, Peter. With Heil Co., Milw. 1935-39, v. pres. mfg. 1955-59; exec. v. pres., Heil-Quaker Co', Nashville 1959-62, pres. 1962- . Chmn. Cath. Charities Bd.; mem. Nashville Diocesan Cath. Sch. Bd. In USAAF, capt. 1942-46. Mem. Nashville Ch. of C. A: 1921 Woodmont Blvd, Nashville TN 37215

CONROYD, W. DANIEL, univ. ofcl.; b. Oak Park IL, Oct. 1, 1920; s. Walter and Lucille (McCabe) C.; B.S., Loyola U 1942; J.D., DePaul U. 1947; wed Margaret McAuliff Feb. 13, 1943; ch.-Colleen, Maureen, Michael, Sheila, Alicia. With FBI 1942-44; Montgomery Ward 1944-45; dir. of pub. relats., Loyola U. 1945-50, dir. fulfillment fund 1950-55, asst. to pres. 1955-59, v. pres. devel. & pub. relats. 1959- , sec. bd. of lay trustees; Admitted to Ill bar 1947. Dir., St. Francis Hosp., Evanston. In USNR 1943. Mem. Delta Theta Phi, Pub. Relats. Soc. of Am.; Am. Coll. Pub. Relats. Assn.; Am., Chicago bar assns.; Economic Club; Chicago Ath. Assn.; N. Shore CC. A: 3108 Walden Lane, Wilmette IL 60091

CONSEDINE, WILLIAM ROBERT, lawyer; b. Olean NY, Aug. 18, 1910; s. Frank M. and Lillian S. (MacDonald) C.; A.B., St. Bonaventure Coll. 1933: LL.D., Georgetown U. 1937; Siena Coll. NY hon. LL.D. 1965; wed Lucille McDonagh, Jan. 8, 1942. Atty., Asst. gen. Ccl. assoc. gen Ccl, solicitor, NLRB, 1937-56; dir. legal dept. Natl. Cath. Welfare Conf.; Gen. counsel. 1956-74, Spec. counsel to Gen. secy. U.S. Cath. Conf., 1974-75. Pvt. USA 1941; Lt. Comdr., USN 1942-45. Mem. Gamma Eta Gamma; Kt. of St. Gregory 1960; Gentleman of His Holiness, 1974. H: 5411 Harwood Rd, Bethesda MD 20014, O: 1312 Mass Av NW, Washington DC 20005

CONSIDINE, REV. JOHN JOSEPH (M.M.); b. New Bedford MA, Oct. 9, 1897; s. John Wm. and Alice Mary (Murphy) C.; educ. Maryknoll Coll. and Sem.; J.C.B., S.T.L., Cath. U. Am. Entered Maryknoll CFMSA, Sept. 15, 1915; ordained Fall River Mass., May 26, 1923. Procurator general, Rome 1924-34; fdr., dir. Fides Serv., Rome 1927-34; secy. Papal Mission to Ethiopia 1929; repres. of Fides Serv. to Missions of Asia and Africa 1931-33; asst. gen. 1934, vicargen. 1943-46, Maryknoll. Consultor, S. Cong. of Propag. Fide 1963-. Hon. L.H.D., Fordham U. 1955; LL.D. Manhattanville 1961; Litt. D. St. John's U., Bklyn. 1962; LL.D. St. Benedict's Coll. 1965. Dir. Latin Am. &ur., USCC 1960-69; Ed. of Bulletin of Mission Research and Planning Dept., Maryknoll Council, 1971-. Author: World Christianity, 1945; Call for Forty Thousand, 1946; Vatican Mission Expansion; When the Sorghum Was High, 1940; March Into Tomorrow, 1941; Across a World, 1942; Africa, World of New Men, 1954; New Horizons in Latin America, 1958; Missionary's Role in Socio-Economic Development, 1960; Fundamental Catholic Teaching on the Human Race, 1961. A: St Theresa's Residence, Maryknoll NY 10545

CONTE, SILVO OTTO, lawyer; b. Pittsfield MA, Nov. 9, 1921; s. Ottavio and Lucia (Lora) C.; LL.B., Boston Coll. 1949; wed Corinne Duval, Nov. 8, 1947; ch.- 4. Admitted to Mass. bar 1949; Law practice 1949-50; State senator, Mass., 1950-58; Mem., Congress, 1959- ; In USN, W W II. Mem. VFW, DAV, K of C. Rep. A: Blythewood Dr, Pittsfield MA 01201

CONWAY, BYRON B., judge; b. Wisconsin Rapids WI, Jan. 14, 1907; s. Dennis D. and Nellie (Luft) C.; B.A., Creighton 1928; LL.B.. U. Wisc. 1930; wed Evelyn Maloney, Oct. 19, 1935; ch.- Dennis, Moira, Gregory. Admitted to Wisc. bar 1930. Gen. prac. , Wisconsin Rapids 1930-49; spl. atty. US Dept. of Justice 1935-39. 1942-45; co-judge, Wood County 1950-; pres. Natl. Council of Juv. Ct. Judges 1964-65; mem. of Council of Judges to Natl. Council on Crime and Deliquency. Mem. K of C. H: 610 3rd St S, Wisconsin Rapids WI 54494

CONWAY, FRANCIS JOSEPH, exec.; b. Wisconsin, May 5, 1902; s. Michael Francis and Catherine Ellen (Doyle) C.; wed Philomena Tolford June 22, 1929; ch.-Mary Elizabeth, Catherine Ellen, Rosanne, Jane, Connaught. Cashier, Lyndon State Bank 1920-22; Wis. State Banking Dept. 1922-24; cashier, Peoples Exch. Bank, Thorp. 1924-32; organizer Thorp Finance Corp 1925, sec.-treas. 1925-50, pres. 1950-64, chmn., dir. 1964- ; chmn. dir. Thorp Loan & Thrift Co.; Thorp Sales Col., Lyndon Ins. Co., Lyndon Life Ins. Co., Thorp Life Ins. Co.; bd. of review, Wis. Banking Dept.; Mem. ex-pres., Am. Indus. Bankers Assn.; regent, Marquette U. ; advis. bd., Viterbo Coll.; clubs Wausau, Madison, LaCrosse, Milw. Ath., K of C. A: Thorp WI 54771

CONWAY, SISTER MARGARET MARY, professor; b. Dec. 29, 1923; d. Thomas and Bertha (Seitz) C.; A.B., St. Ambrose Coll. 1948; add. studies, Cath. U. Am. 1951; U. Ill., U. Wash., Loyola, Marquette, Ball State, Stanford. Professed

in Franciscan Sisters of Perpetual Adoration. Tchr., HS Lacross 1943-48; Superior, Wis. 1948-54; Princ., DePadue HS, Ashland 1954-58; Carroll, Iowa; Spokane, Wash. 1969; Prof. of Sp. Commun. , Gonzaga U. Awds., Walter Pech. Award for outstanding work in theatre; Friend of Debate Awd. , U. Utah; Critic-Judge, Chgo Play Festival. Mem; Bd., Dist II Am. Forensic League, Secy-Treas. Gonzaga U. Faculty Assemble, Bicentennial Dir. Youth Debates Area, Budget Com. United Crusade. Mem., bd., dir. Children's Theatre, Spokane, bd. mem. Am. Educ. Theatre Assn., bd. mem. Sec. School Theatre Conf.; Rep. Am. Cath. Theatre Conf. Fran. Srs. Group Action, Gonzaga U. Faculty Assemble, Am. Forensic Assn., Western speech coaches debate NW. V. pres. Sister Senate, Spokane; Pastoral Ccl.; bd. mem. F.S.P.A., Western Province; Gov. bd. mem., Franc. Sisters, Bishop's Selection Com. Author: plays; articles. A: 815 W Seventh, Spokane WA 99204

CONWAY, REV. WALTER J., exec. secy.; b. July 26, 1921; s. William and Mary (Farragher) C.; studies St. Charles Borromeo Sem., Pa.; J.C.D., Cath. U. Am 1951. Ordained for archdioc. of Philadelphia, May 22, 1948. HS tchr. rel. and Latin 1951-58, secy., archdioc. tribunal 1958-63; defender of the bond of the tribunal 1963-71; prosynodical judge of tribunal 1971-74, archdioc. Phila.; priest in residence, St. Lawrence, Upper Darby, Pa. 1961-; curr. exec secy. 41st Intl. Eucharistic Congress. Spiritual dir., Weekend Retreat House, Malvern, Pa.; Ccl of Priests 1967-; Phila.; spiritual moderator, St. Thomas More Soc.; coord. 1974 Holy Year Prog., Phila. A: 30 St. Lawrence Rd, Upper Darby PA 19082

COOGAN, RT. REV. MSGR. ALOYSIUS FRANCIS; b. NYC, June 19, 1905; s. James and Frances (Delaney) C.; educ. St. Joseph Sem.; Manhattan Coll.; Fordham U. Ordained at NYC May 30, 1931. Curate Immac. Concep. Ch., Yonkers 1931-37; editor, Cath. Missions (now Mission), S.P.F. organ. 1937-51; v.-chancellor, dir. of vocations, N.Y. archdioc. 1951-57, St. Columba's, Chester, N.Y. 1957-61. Pastor, St. Mary's Ch., Mt. Vernon 1961-67, St. Mary's Ch., NYC 1967- . Author: 40 Steps to Easter, Spiritual Steps to Christmas. A: 595 Minneford Av, New York City NY 10464

COOK, MSGR. PAUL G., dioc. dir. rel. ed.; b. Baltimore MD, Dec. 7, 1932; s. George Elbert and Marie Theresa (Haupke) C.; educ. Cath. U. Am. 1955, M.A. 1959, M.R.E., Loyola U. Ill. 1971. Ordained for Archdioc. of Balt. May 23, 1959. Dir., Arch. CCD 1965-74; assoc. pastor, Cathedral of Mary Our Queen 1959-65; secy. of ed. 1974-. Mem. NCDD, NCEA, REA, Lit. Conf., Cath. Theol. Soc.; pres., Natl. Conf. of dioc. dir. of Rel. Ed/CCD 1971-74; dioc. priests senate 1972-74; dir. League of the Little Flower, diocesan consultor. Mem. diocesan finance comm., diocesan pastoral ccl., diocesan sch. board, dioc. lay retirement board. Author: Programs and Resources - Archdioc. of Balt., 1970; Coordinators Contact to Contract - Living Light, 1973. A: 320 Cathedral St, Baltimore MD 21201

COOKE, BERNARD J., theologian; b. Norway WI, May 31, 1922; s. John M. and Eleanor (Crevier) C.; A.B., St. Louis U. 1944, M.A. 1946; S.T.D., Institut Cath. de Paris 1956; wed Pauline L. Turner May 17, 1970; ch.- Kelly Nicole. In USA 1954-56. Prof. theol. , Marquette U. 1957-70; prof., U. Windsor 1970-. Mem. Am. Acad. Rel.; Coll. Theol. Soc. ; Cath. Theol. Soc. ; Cath. Bibl. Soc. ; AAUP; Soc. for Sci. Study Religion. Hon. Litt. D. , U. Detroit 1968; rsch. fellowship, Yale Div. School 1969-70. Author: Christian Sacraments and Christian PersonalitV, 1965; Formation of Faith, 1965; New Dimensions in Catholic Life, 1967; Beyond Trinity, 1969; The God of Space and Time, 1969; Christian Community, Response to Reality, 1970; Theology in an Age of Revolution, 1971; Rethinking the Faith, 1972; contbr. num. articles to profl. journals. A: U Windsor, Windsor Ontario Canada N9B 3P4

COOKE, HIS EMINENCE TERENCE JAMES CARDINAL, archbishop; b. NYC, March 1, 1921; s. Michael and Margaret (Gannon) C.; educ. Cathedral Coll., NYC; B.A.,St. Joseph Sem. Yonkers; M.S., Cath. U.Am. 1949. Ordained Dec.1, 1945. Curate St. Athanasius Ch., NYC 1946-47; asst. dir. CYO, 1949-54; procurator St. Joseph Sem,1954-57; sec. to Card. Spellman 1957-58; papal chamb., v.-chancellor, NY Archdioc. 1958, domestic prelate, chancellor,1961-65, vicar gen 1965. Consecrated titl. bp. of Summa and aux. of NY, Dec.13,1965, appointed epis. vicar 1966; appointed abp. of NY April 4, 1967; created cardinal March 27, 1969. A: 451 Madison Av, New York City 10022

COOKE, MSGR. VINCENT W.; b. Denver CO, Jan. 24, 1906; s. Thomas J. and Mary Ellen (O'Brien) C.; educ. St. Mary Sem., Mundelein. Ordained April 28, 1930. Dom. prelate Aug. 13, 1949. Asst. supt. Maryville Acad., Des Plaines 1930-33; chapl. CCC, Ft. Sheridan, Feb.-July 1933; dir., Our Lady of Mercy Mission, Chicago 1933-34; curate St. Catherine's Ch., Oak Park 1934-36; dir. Cath. Home Bur., Chicago 1936-40, Family Care Dept. of Cath. Charity Bur., Chicago 1940-49; admin. Cath. Charities of Chicago Archdioc. 1949-retirement. A: 38-941 Kilimanjaro Dr, Palm Desert CA 92260

COOLEY, BERNARD HENRY, exec.; b. NYC, Feb. 8, 1906; s. Anthony Bernard and Anna Katherine (Smith) C.; educ. US, Cuba, England; wed Doris Liebfried Aug. 18, 1948; ch.-Carol Elizabeth, Brenda Joan. Fgn. trade counsel 1926-34; coml attache, Rep. of Cuba 1934-42; maj., Chief of Ship Operats., War Dept., USA, Hampton Roads 1942-46; gen. mgr. Brighton Hotel, Atlantic City 1947-49; pres. gen. mgr. Colony Hotel, Palm Beach 1949-59; v. pres. in develop. Old Port Village, Fla. 1959-64; v. pres., gen. mgr. Lost Tree Country Club 1959-64; exec. dir. Kings Bay Yacht & Country Club 1964- . A: 400 S Ocean Blvd, Palm Beach FL 33480

COONEN, LESTER PETER, educator; b. Dundas WI; s. James and Nellie (Biese) C.; B.A. St. Norbert Coll., W. DePere Wis. 1933, M.A. 1935; Ph.D., U. Wisc. 1938; wed Virginia C. Goctzman, Aug. 9, 1941; ch.- Peter, Marynell, John, Christopher, Shelly, Kim, Lee, Michael, Katherine, Steven, Erik. Prof., DeSales Coll., Toledo 1938-43, U. Detroit 1943-74, retired. Mem.: A.A.A.S.; K of C. Author: 4 sci. readers 1939-40; 4 lab. manuals 1958-65; many articles on history of biol. A: 518 Milwaukee Av E, Fort Atkinson WI 53538

COONEY, GEORGE AUGUSTIN, lawyer; b. Detroit MI, July 12, 1909; s. Augustin and Mary (McBride) C.; A.B. U. of D. 1932, J.D. 1935; wed Julia Starrs, Oct. 26, 1940; ch.-George A., Michael E., Timothy J. Adm. to Mich. bar 1935; practiced at Det., now with son, George A., Jr. Dir. Cath. Lawyers Soc., K of C In USAAF 1943-46. H: 17177 Parkside, Detroit MI 48221 O: 719 Griswold, Detroit MI 48226

COONEY, JOSEPH PATRICK, lawyer; b. Hartford CT, Aug. 30, 1906; s. Jeremiah and Margaret (Dwyer) C. ; LL.B., Georgetown U. 1929; wed Mary C. Maliet June 28, 1933; ch.-7. Practice at Hartford 1929- ; Mem. Hartford Aviation Comm. 1929-31; State Senator, Conn. 1931, 1933, 1937, 1941; co-commr. 1933-39; asst. US Dist. Atty., Hartford

1941-43; pres., Hartford Co. bar assn. 1946-48, Conn. Hosp. Assn. 1961-62, Hosp. Ccl., Greater Hartford 1962-63; pres. Conn. State Bar Assn. 1965-66; atty. R.C. Dioc. of Hartford, 1946- ; dir. St. Francis Hosp., Conn. Inst. for Blind. Mem. Kt. of St. Gregory, K of C (4). H: 820 Prospect Av, Hartford CT 06105 O: 266 Pearl St, Hartford CT 06103

COONEY, SISTER MIRIAM PATRICK (C.S.C.), educator; b. May 6, 1925; d. Walter J. and Catherine R. (McGuiness) C.; B.S., St. Mary's Coll., Notre Dame 1951; M.S., U. Notre Dame 1953; Ph.D., U. Chgo. 1969. Professed in Sisters of the Holy Cross, Aug. 15, 1948. V. pres., St. Mary's Coll. 1958-61, math. instr. to prof. 1950- ; on math. fac. U. Notre Dame 1970-73; currently prof. math., St. Mary's Coll., Notre Dame. Consultant, math. faculties, E. Africa, summer 1971, Brazil summer 1974. Mem. Senate Midwestern region, C.S.C.; trustee, Dunbarton Coll., WDC 1970-73; mem., Am. Math. Soc.; Math. Assn. Am.; Natl. Ccl. Tchrs. Math. Spes Unica Awd. for excellence in tchg. and contributions to coll., St. Mary's Coll. 1975. Articles in scholarly journals. A: St. Mary's Coll, Notre Dame IN 46556

COONEY, REV. PATRICK R.; b. Detroit MI, March 10, 1934; s. Michael and Elizabeth (Dowdall) C.; B.A., Sacred Heart Sem., Detroit 1956; S.T.L. Gregorian U. Rome 1960; M.A., U. Notre Dame 1972. Ordained for archdioc. of Detroit Dec. 20, 1959. Asst. St. Catherine parish, Detroit 1960-62; asst. chancellor, archdioc. of Detroit 1962-69; dir., Dept. of Worship 1969-. Bd. of dir., Federation of dioc. Liturgy Comm. 1972-74. Adv. to Bps'. Comm. on Liturgy 1970. Am. Acad. of Liturgists. Mem. : Cath. Theol. Soc., Canon Law Soc. of Am. A: Dept. of Worship Archdiocese of Detroit 305 Michigan Ave, Detroit MI 48226

COOPER, DANIELLE CHAVY, educator; b. Paris, France, Dec. 11, 1921; d. Henri Paul and Jeanne (Vasselin) Chavy; educ. City of London (Eng.) Coll. 1937; B.A., U. Paris 1939, M.A. 1941, D.E.S. 1942; post grad. Sorbonne 1941-42; Bryn Mawr Coll. 1946-47; Ph.D., U. So. Cal. 1963; wed Wilmer A. Cooper, Sept. 23, 1947 (dec. 1965); ch.- Laurel Martine. Came to US 1946; Citizen 1954. Instr. French, U. Alta., Banff, Can. 1948, 1960; editor Topanga News, Malibu, Cal. 1953-54; columnist, reporter Topanga Jour. 1954-55; instr. U. So. Cal., Los Angeles 1958; lang. coordinator Isabelle Buckley Schs., Beverly Hills, Cal. 1955-56; instr., pub. relns chmn. French Fdn. Cal., Los Angeles 1956-59; asst. prof. French, German, Immaculate Heart Coll., Los Angeles 1957-63; vis. lectr. U. Colo., Boulder 1963-65; assoc. prof. French, Keuka Coll., Keuka Park, NY 1965-68, prof. 1968-70, chmn. dept. modern langs. 1965-70; prof. French, head French program, chmn. div. langs. and civilizations Monterey Inst. of Fgn. Studies. Monterey, Cal. 1970-. Author: Les Suites Romanesques de Jean de La Varende (microfilm), 1963; Contbr. articles to profl. jours. A: Monterey Inst Foreign Studies, Monterey CA 93940

COPELAND, SISTER MARY SHAWN; b. Detroit MI, Aug. 24, 1947; d. John and Geraldine (Billingslea) C.; B. A., Madonna Coll., 1969. Professed in Dominican Sisters of Adrian Aug. 1971. Instr., HS, 1969-71, Urban Ext. Dept., U. Detroit 1970; exec. dir., Natl. Black Sisters' Conf. Mem. NETWORK; consultant, NCCB Com. for the Observance of the Bi-cent.; dir., Urban Ministerial Stud. Experienced (Adrian Srs.); mem. Comm. on Ministry for Women, Church of Christ. Author: reviews in Black Scholar and Sisters Today. Awds., Kawalda Award, NBSC 1971; Sojourner Truth Award, Black Women's Comty Devel. Fdn., 1974. A: Natl Black Sisters Conf, 3508 Fifth Ave, Pittsburgh PA 15213

CORBETT, JAMES ARTHUR, educator, ret.; b. New Haven CT; April 17, 1908; s. Thomas Wm. and Rose (Clark) C.; A.B., Georgetown 1929; Ecole des Chartes; Ecole des Hautes Etudes, Paris; wed Suzanne Madeleine Langlais, June 22, 1936; ch.-Mary Rose, Philip, Catherine Anne. Instr., asst. assoc., prof. medieval hist., Notre Dame U., 1935-73. Ed. of medieval Latin mss. H: 818 E Miner St, South Bend IN 46617 O: Notre Dame IN 46556

CORBETT, SISTER THOMAS ALBERT (O.P.), educator; b. Columbus OH Feb. 9, 1914; d. John and Elizabeth (Sweeney); B.A. summa cum laude, coll. St. Mary of the Springs 1935, M.A., Ohio St. U. 1936; Ph.D. Cath. U. Am., 1950. Professed Dominican Aug. 14, 1941. Rsch. Asst. Natl. Youth Admin., Columbus 1936-39; instr. Sociol; pol. sci., Coll. of St. Mary of the Springs 1941-44, 1949-52; asst. prof. pol. sci. Cath. U. Am. 1952-53; asst. prof. of pol. sci. Albertus Magnus Coll. 1953-56, acad. dean 1956-62; dir. Institutional Rsch., Dom. Coll. 1962-; chmn. pol. sci. dept. Mem. dioc. bd. of arbit.; dioc. Task Force on Crim. law; mem. of Trust. at Albertus Magnus Coll. 1971; mem. Gen. chpt. Dominican Sisters of St. Mary of the Springs 1968-74; mem. dioc. bd. of ed. 1968-71; dioc. Sch. Plng. comm; Exec. Comm. of Adult Ed. Ccl. 1968-70; Proj. dir. Upward Bound Prog. 1968-73. Mem: Am. Pol. Sci. Assn.; Assn. for Inst. Psych; Soc. of Coll. Univ. Planning Serv. Mem. Pi Gamma Mu; dist. serv. awd., Ohio St. U. 1970. Author: People or Masses: A Comparative Study of Political Theory, 1950, articles in in the New Cath. Ency. and other publications. A: 1216 Sunbury Rd, Columbus OH 43219

CORCORAN, WILLIAM E., corp. mgr.; b. Cincinnati OH, Nov. 10, 1910; s. John and Theresa (Tekulye) C. ; B.S., U. Cin. Evening Coll. 1955; wed Louise Ann Goldschmidt, Oct. 1, 1938; ch.- Patricia, Margaret, James, Kathleen Maureen, Mary, Joan. Secy. to purchasing agent 1930-37; production order supr. 1937044; materials coord. 1944-72; materials procurement mgr. 1972-75, Heekin Can Div. , Diamond Intl. Corp.; secy. White Oak Civic Club 1949-51; St. William parish ccl. 1969, v. pres. , pres.; bd. mem. parents clubs of Seton and Elder HS 1955-70; pres. , St. William bd. of ed. 1972; pres., North Am. Fed., Third Order of St. Francis 1972-75; bd. mem., NCCL 1971-75; treas., St. John Baptist prov. Lay Franciscans 1950-75; var. offs. in parish men's soc. and in Third order of St. Francis, incl. mem. World Ccl., 1973-76. Holy Name Soc. ; Third Order of St. Francis; Delta Mu Delta. Awds. : Named Family of the Year, Xavier U. 1955. A: 825 Academy Av, Cincinnati OH 45205

CORETTE, JOHN E., lawyer, exec.; b. Butte MT, April 20, 1908; s. John E. and Mary Taaffe (Driscoll) C.; educ. U. Mont.; LL.B., U. Va. 1930; hon. LL.D., Coll. Gt. Falls 1958; LL.D., Carroll Coll., Mont. 1970; wed Elsie Pauly, Jan. 2, 1932; ch.-Joan Elsie, John E., 3rd, Wm. Pauly, Diane. With firm Murphy and Whitlock (now Garlington, Lohn & Robinson), Missoula 1930-34; partner, Corette, Smith & Dean; became counsel, Mont. Power Co. 1934, chmn., chief exec. 1967- ; dir. First Bank Sys. Pac. Gas Transm. Co., Burlington Northern Inc.; trustee Freedoms Fdn., Valley Forge; Thomas Alva Edison Fdn.; pres. , Ccl. of Carroll Coll.; mem. Bus. ccl. US Chamber of Com., Amer., Mont. and Silver Bow Co. Bar assns. Elks. Rep. Clubs: Rotary, Butte Country, Helena Town & Country, Chevy Chase. H: 100 Rampart Dr, Butte MT 59701 O: 40 E Broadway, Butte MT 57701

CORKERY, L. ELIZABETH, financial exec.; b. Chicago IL, Sept. 21, 1923; educ. U. Cal. 1942-43; Wash. St. 1946-47; Northwestern U., Sch. of Bank Pub. Rel. 1967-68; Am. Inst.

of Banking 1967-68; wed Charles Corkery, Nov. 24, 1945; ch.- Craig, Bruce, Robert, Brian, Charles. Asst. adv. mgr., Harper-Wyman Manuf. Co. 1943-46, 1948-55; advert. mngr., office mngr., prop. mngr. Chicken Unlimtd. franchise 1961-66; adv. off., mng. marketing, Pullman Banking Group 1966-68; asst. cashier, dir. marketing, Union Natl. Bank, Chgo. 1968-69; asst. v. pres., Louis Joliet Bank 1969-71; Pres.'s adv. ccl., Lewis Coll. 1971-72; Matteson-Richton Bank 1972-73; branch mngr., Escrow off., Centry Title Co. 1974-. Mem.: Bank Marketing Assn.; Chgo. Fin. adver.; Natl. Assoc. Bank-Women; Chgo. Real Estate Bd.; Chgo. S. Ch. of C. 1968-69. Mem. : Sigma Kappa Pi; Conn. Hills Homeowners Assn., pres. 1970-72. Awd. : Pres. Awd. Bank Marketing Assn. A: 21626 Richton Rd., Matteson IL 60443

CORNELL, REV. ROBERT J. (O. Praem), congressman, b. Gladstone MI, Dec. 16, 1919; s. Ralph F. and Veronica E. (Sullivan) C.; B.A., St. Norbert Coll. 1941; M.A., Cath. U. Am. 1947, Ph.D. 1957. Professed in Premonstratensian Order June 17, 1940, Ordained June 17, 1944. HS tchr. 1941-47; prof. hist., St. Norbert Coll. 1947-; elected to 94th Congress, US House of Reps.; 8th dist. Wisc. 1974-. Chmn. Dem. party, 8th dist. Wisc. 1969-74. Mem., Am. Hist. Assn., Am. Cath. Hist. Assn., Orgn. Am. Histns., Labor Histns., Acad. Poli. Sci., State Hist. Soc. Author: Anthracite Coal Strike, 1969; contbr. articles to New Cath. Ency. . A: 1512 Longworth Bldg, House of Reps, Washington DC 20515

CORNELL, THOMAS C., secy. Cath. Peace Fellowship; b. Bridgeport CT, April 11, 1934; s. Thomas and Antoinette (Caruso) C.; A.B., Fairfield U., Conn. 1956; wed Monica Ribar July 16, 1964; ch.-Thomas, Deirdre. Tchr., Eng., Latin, Brookfield Conn. schls. 1959-62; mng. ed., Catholic Worker 1962-64; curr. exec. secy., Cath. Peace Fellowship, program dir., Fellowship of Reconcil. Exec. com.: nonviolent action 1962-64; Central com. for conscientious obj. 1962-66; War Resisters League 1964-70. Delegate and intl. expert on Peace 3rd World Congress on Laity, Rome 1967; mem., Brooklyn comm. for justice and peace 1971-73, pax assn. 1961-74, Pax Christi 1974- , Coalition for world disarmament conf. 1975- . Contbr. articles to Cath. mags. A: National Program Director, Fellowship of Reconciliation Box 271, Nyack NY 10960

CORR, REV. FINBARR M.; b. Ireland, July 25, 1935, US Cit. 1965; s. John and Nell (Doyle) C.; M.S., Iona Coll., New Rochelle 1969; Ed.D., Columbia U. 1975. Ordained June 10, 1975, Paterson. Curr. Dir. Family Life Bureau.; Am. Assn. Marriage and Family Counselors. Coordinator of Pro-Life activities 1968-74; Counselor for Religious, 1968-. Book in Process. A: Family Life Bureau, 476 17 Av,Paterson NJ 07504

CORRIDAN, REV. JOHN MICHAEL (S.J.); b. NYC, June 15 , 1911; s. John and Hannah (Shanahan) C.; educ. night sch. NYU; M.A., St. Louis U. With Natl. City Co., stocks, NYC till 1931. Joined Jesuits 1931. Ordained June 18, 1944. Staff Crown Hts. Labor Sch., Bklyn. 1940-41; Xavier Labor Sch., NYC 1946- . Known as the Waterfront Priest for his work to reform abuses on NY waterfront; chapl. Kings Co. Hosp. A: 1101 Carroll St, Brooklyn NY 11225

CORRIGAN, FRANCIS J., dept. chairman; b. St. Louis, MO Feb. 27, 1919; s. John F. and Catherine A. (Costello) C.; B.A., St. Louis U. 1941; M.A., Stanford U. 1943; Ph.D., St. Louis U. 1952. Tchr., St. Louis U. 1944-67; prof. bus. admin., chmn. dept. finance, U. of Santa Clara 1967-. Fin. adv., archdioc. St. Louis 1957-67; mem. invest. pol. comm., St. Louis U. 1957-67. Author: Financial Management: Policies & Practices, 1963. A: School of Business University Santa Clara, Santa Clara CA 95053

CORRIGAN, FRANCIS JOSEPH, educ.; b. St. Louis MO, Feb. 27, 1919; s. John Francis and Catherine (Costello) C.; B.S., St. Louis U 1941, Ph.D. 1952; M.B.A., Stanford 1943. Auditor, Monsanto Chem. Co. 1943-45; invmt. broker, Dempsey, Tegeler & Co. 1946-49; from lect. in econ., St. Louis U. 1943, to prof of finance 1963- , dir. dept. of mgmt. 1957- . Co-author: Financial Management, 1963. Rep. A: 18400 Overlook Rd, Los Gatos CA 95030

CORRIGAN, J.J.P., judge; b. Cleveland OH, July 27, 1901; s. Patrick J. and Norah (Walsh) C. ; A.B., John Carroll U 1922; LL.B., Georgetown U 1925; wed Nancy McGuinness Feb. 27, 1949. Chief asst. prosec. 1932-35; assoc. with Davis & Young law firm 1935-56; judge, Court of Common Pleas 1957-62, Court of Appeals of Ohio 1963- . In AEFUSA 1942-45 (Bronze Star). Mem. Am., Fed. Cuyahoga Co., & Cleve. bar assns., Am. Legion, Am. Judic. Soc., Avon Oaks Country Club; advis. bd. Notre Dame Coll.; exec. ccl. St. John's Hosp.; J.D. Georgetown U. Repub. A: 11524 Edgewater Dr, Cleveland OH 44102

CORRIGAN, JOHN VINCENT, judge; b. Cleveland OH, April 3, 1920; s. Peter and Coletta (Gibbons) C.; A.B., John Carroll U. 1943; LL.B., West. Res. U. 1948; wed Eileen Hopkins, July 22, 1950; ch.- 7. Admitted to Ohio bar 1948. Mem. Ohio House of Reps., 1951-53; judge, Munic. Ct., 1953-56, Common pleas Ct., 1956-73, Ohio Ct. of Appeals, 1973- . In AUS, sgr. 1945-46. Mem. bar assns.; chmn. Executive Com. of the Natl. Conference of Metropolitan Cts.; v. pres. Cleve. Safety Council; Diocesan Pres., Society of St Vincent de Paul; natl. board mem. of the Natl. Conference of Catholic Charities. Mem. K of C.; A: 16520 St Anthony La, Cleveland OH 44111

CORRY, ANDREW VINCENT, geol., diplomat; b. Missoula MT, Sept. 22, 1904; s. Arthur Vincent and Mary A. M. (Armstrong) C.; educ. Carroll Coll., Helena, Mont. 1922-24; A.B., Harvard 1926; A.B., Oxford U., Eng. 1929, B.Sc. 1930, M.A. 1934; M.S., Montana Sch. of Mines, Butte 1931. Coll. instr. in geol., Mont. Sch. of Mines 1930-33; instr. Eng. lit., Montana State U. 1934-36; asst geologist, US Govt. 1936-37; instr. Newman Sch., N.J. 1937-38; geologist in charge, Armine, Ltd., Arminas Soc. An., Buenos Aires 1938-40; expert with US War Agencies 1940-46; State dept. fgn serv. 1946- ; ambass. to Sierra Leone 1964-67, Ceylon & Maldive Isds. 1967-70. A: PO Box 1284, Alexandria VA 22313

CORSA, HELEN STORM, educator; b. Amherst MA, Sept. 27, 1915; d. John and Mary (Thomas) C.; B.A., Mt. Holyoke Coll. 1938; M.A., Bryn Mawr Coll. 1939, Ph.D. 1942. Instr. English, Hartwick Coll., Oneonta, NY 1942-43; instr., asst. prof. Eng., Russell Sage Coll., Troy 1943-48; instr., asst. prof., assoc. prof. Eng., Wellesley Coll. 1948-. Author: Chaucer: Poet of Mirth and Morality, 1964. A: 6 Richland Rd, Wellesley MA 02181

CORTELYOU, REV. JOHN ROBERT (C.M.); b. Chicago IL, July 21, 1941; s. B.W. and Margaret (Cuddy) C.; B.A., St. Mary's Sem., M.A. 1940; M.A., DePaul U. 1943; Ph.D., Northwestern U 1949. Ordained in Cong. of the Mission (Vincentians). Instr., biol. scis., DePaul 1943-46. asst. prof. 1946-50, prof., chmn. of dept. 1950-64, pres., De Paul 1965- . Mem. Sigma Xi; A.A.A.S.; Am. Soc. of Zoologists. A: 2233 Kenmore Av, Chicago IL 60614

COSENTINI, JOHN WALTER, educ.; b. Brooklyn NY, Feb. 2, 1909; s. Eugene and Vincenza (Vessichelli) C.; B.A. cum laude, St. John's U. 1932; M.A., NYU 1936; Ph.D., Columbia 1951; wed Denise Detilleux June 30, 1951; ch.- Cecilia, Adrian. Joined fac. St. John's U. 1935, prof. of french 1954- , chmn. dept. of mod. langs. 1957-61, 1967-69. Author: Fontenelle's Art of Dialogue, 1952; Thought Patterns, co-author, v6 1959; New Cath. Ency. H: 144-03 71st Av, Flushing NY 11367 O: St. John's U, Jamaica NY 11432

COSGROVE, RT. REV. MSGR. HENRY PAUL; b. Brooklyn NY, Jan. 17, 1916; s. Henry Francis and Anna (Sullivan) C.; educ. N. Am. Coll., Rome; J.C.D., Cath. U. Am.; Pont. Lateran U. Ordained June 7, 1941. Mem. Bklyn. Dioc. Tribunal 1943-46, 1949-53; asst. rector, N. Am. Coll. 1953-55; assoc. supt. of schs., Bklyn. Dioc. 1955-57; official, S. Cong. for Doctrine, Vatican City 1957-66; officialis, New Orleans Dioc. Tribunal 1966-68, Dioc. of Brooklyn; papal chamb. 1958; dom. prelate 1961; pastor Queen of Peace ch. 1968. A: 245 Prospect Park W, Brooklyn NY 11215

COSGROVE, JOHN EDWARD, lawyer; b. Keokuk IA, March 26, 1923; s. H. Edward and Alleyre (Keefe) C.; educ. St. Ambrose Coll. 1940-42; J.D., U. Notre Dame 1948; wed Katherine Minee, Jan. 27, 1951; ch.- Kathleen, Patricia, Edward, Eileen, Gregg, Margaret, Cecilia, Maureen, Alice, Thomas. Admitted to Iowa bar 1948, and US Supreme Ct., Atty. office of solic. US Dept. of Labor, 1949-50; dir. Ia. Federat. of Labor 1951-54; became asst. dir. of educ. AFL-CIO 1955; asst. dir. office of Emerg. Plan. 1961-67, dir. office of Regrl. Devel., US Dept. of Commerce 1967-69; dir. Social Devel.-Urban Affairs, USCC 1969-74. In AUS 1943-46; USAF, capt. 1952. Kt. of St. Gregory 1975. Dem. H: 3953 Lantern Dr, Silver Spring MD 20902 O: 1312 Mass Av NW, Washington DC 20005

COSGROVE, MOST REV. WILLIAM M, bishop; b. Canton OH, Nov. 26, 1916. Educ. J. Carroll U. Cleveland. Ordained Dec. 18, 1943. Apptd. tit. bp. of Trisipa and aux. of Cleveland, June 19, 1968; consec. Sept. 3, 1968. A: 4120 Euclid Av, Cleveland OH 44103

COSTELLO, ANTHONY J.; b. Rochester NY, Feb. 11, 1938; s. Samuel and Sadie (Dove) C.; wed Elaine K. Stevens, Sept. 20, 1958; ch.- Brett, Lynette, Alicia, Andrea. Prev. position in Gannet Newspapers; gen. mgr. , Courier Journal 1975-. Councilman Town of Irondequoit NY 1969-. Candidate for Monroe Cty. Legislature. Awd., Frank E. Gomet for Journalism. A: 236 Hoffman Rd, Rochester NY 14622

COSTELLO, MOST REV. JOSEPH A., bishop; b. Newark NJ, May 9, 1915; educ. Seton Hall U.; Immac. Conception Sem. Ordained June 7, 1941. Appointed titl. bp. of Choma and aux. of Newark, Nov. 17, 1962, consecrated Jan 24, 1963; vice-chancellor to 1963, chancel. 1963-66; vicar gen. March 6, 1965; S.T.D., LL.D. A: 31 Mulberry St, Newark NJ 07102

COSTELLO, MSGR. THOMAS J., supt. of schools; b. Camden NY, Feb. 23, 1929; s. James G. and Ethel (Dupont) C.; educ. Niagara U. 1946-48; B.A., St. Bernard's Sem. 1950; S.T.L., Cath. U. Am. 1954, J.C.B. 1960. Ordained June 5, 1954. Papal chamb. 1965. Supt. of Schs., dioc. of Syracuse. Past posns: sec., dioc. tribunal; asst. pastor, Our Lady Lourdes Ch., Syracuse; pres., st. ccl. Cath. sch. supts. A: 672 W Onondaga St, Syracuse NY 13202

COSTELLO, TIMOTHY WILLIAM, univ. pres.; b. Brooklyn NY, Dec. 31, 1915; s. Thomas and Mary (Kine) C.; B.S., Fordham U. 1937, M.A. 1939, Ph.D. 1944; wed Genevieve Sullivan, Dec. 27, 1941; ch.-Genevieve, Peter, Joseph, John, Mary-Kay, Barbara. Mem. Faculty N.Y. U. 1941-66, prof. psychology and mgmt. 1946-66; on leave as dep. mayor-city admin., NYC 1966-72; pres., Adelphi U., NYC 1972. In AUS 1943-46. Mem. Am. Psychol. Assn.; N.A.A.C.P. Author: Abnormal Psychology, 1960; Psychology in Administration, 1962. A: 75 Landis Av, Staten Island NY 10305

COTEY, MOST REV. ARNOLD R. (S.D.S), bishop; b. Milwaukee WI, June 15, 1921; educ. Divine Savior Sem., Lanham, MD.; Cath. U. Am. Ordained in Society of Divine Savior June 7, 1949. Consecrated Oct. 23, 1963 bishop of Nachingwea, Tanzania. A: Bishop's House, PO Box 43 Masasi, Tanzania, E Africa

COTTER, JERRY (JOHN COTTER WYNNE), writer; b. NYC, April 9, 1914; s. Henry Michael and Catherine Cecelia (Cotter) Wynne; B.S., Columbia U. 1937; wed Margaret Mary Fitzgerald, Oct. 18, 1947; ch.-John, Gregory, Brian, Mary Ann. Copywriter, Superba Mills, 1934-40; radio commentator, scriptwriter, drama critic, 1940-43; radio prod. mgr., Freystadt Adv. Agency, 1943-45; production, Am. Broadcasting Co., 1945-48; on edtl. staff The Sign, 1939-, N.Y. Enquirer, 1945-54; dir. of TV. Natl. Legal Aid Assn., 1953-54; producer of TV sers., Sports Theatre. The Gallows, Trophy Room. Pres. Cal. Syndicate, 1966-; Exec. dir., NBA. Mem., Cath. Writers Guild, Cath. Actor's Guild, Cath. Inst. of Press. A: 507 San Onofre Rd, Santa Barbara CA 93101

COUGHLIN, REV. BERNARD J. (S.J.), univ. president; b. Galveston TX, Dec. 7, 1922; s. Eugene and Celeste (Ott); A.B., St. Louis U. 1946, Ph.L. 1949, S.T.L. 1956; M.S.W.U. So. Cal. 1959; Ph.D., Brandeis U. 1963. Professed in Society of Jesus 1960; ordained 1955. Instr. & sr. dir., Campion HS, Prairie du Chien, Wisc. 1949-52; Counselor, Boys Indsl. Sch., Topeka 1953-54; rsch. asst., Juve. Prob. Proj., Los Angeles 1959; soc. work, educ. consl., Guatemala City 1960; instr. Sch. of Soc. Serv., St. Louis U. 1961-63, asst. prof. 1963-67, assoc. prof. 1967-70, prof. 1970-74, dean of sch. 1964-74; pres. Gonzaga U., Spokane 1974-; summer wk. as cons. and lectr: Universidad De Catholica, Quito; U. de San Marcos, Lima; U. Catholica de Chile, Santiago; Fulbright Lectr. U. de Caldas Manizales, Colombia; U. Javeriana, Bogota; U. Bolivariana Medellin. Mem. edit. bd., Journ. of Soc. Work 1966-71; Model Cities, adv. com. on Soc. Welfare Serv., St. Louis 1967-68; US Repres. to Intl. Ccl. on Soc. Welfare 1968; Child Welf. League of Am.; Com. on Pub. voluntary Agency Rel.; chmn. Task Force 1967-69; mem., Ccl. of Soc. Wk. Educ. (Comm. on Intl. Soc. Wk. Educ. 1968-); Educ. Task Force on Structure and Quality in Soc. Work Educ. 1973- . Mem. Natl. Conf. on Cath. Charities (Prog. Com. 1964-68); Study Com. and Study Cadre, Natl. Conf. of Cath. Char. 1970-72. Author: Church and State in Social Welfare 1965, also chapters, intro. and prefaces for books; publ. num. articles in variety of journals and mag. A: East 502 Boone Av, Spokane WA 99202

COUGHLIN, THOMAS PATRICK, exec.; b. Mankato MN, Oct 25, 1916; s. Thomas Merritt and Katherine Leona (O'Callaghan) C.; B.A., Coll. St. Thomas 1938; Harvard U. 1942-43; LL.D., St. Mary's Coll., 1966; wed Helen Morre. Feb. 11, 1941; ch.- Thomas W., John F., Daniel M., Ann Mary, Robert J., James P., Joan Mary, Mary Ellen. Pres. Mankato Stone Col. 1957-66; T. R. Coughlin Co., 1958- ; pres. Natl. Bank of Commerce 1967-70, chmn. bd. of dir.

1971- ; trustee, Coll. of St. Thomas, Coll. of St. Catherine, SS Peter and Paul Ch., Newman Club of Mankato State Coll. School Sisters of N.D. Motherhouse; co-chmn. Bishop's Fund for Catholic Leadership, Winona Dioc.; pres., Serra Intl. 1965; mem. Winona Council of Cath. Men, K of C. Hon LL.D., Marquette U.; Kt. Cmmdr. of Holy Sepulchre 1970. H: 15 Sumer Hills, Mankato MN 56001 O: 107 N 2nd St, Mankato MN 56001

COUSINS, MOST REV. WILLIAM E., archbishop; b. Chicago IL, Aug. 20, 1902; s. Norman B. and Theresa (Hartery) C.; educ. Holy Angels and St. James Parish Schs., Quigley Prep. Sem., St. Mary's Sem., Mundeleien; ordained, ADril 23, 1927; curate St. Bernard's Ch., 1927-32, Holy Name Cathedral, 1932-33; mem., 1933-46, superior, 1934-46, Chicago Archdioc. Mission Band; pastor St. Columbanus Ch., 1946-; named titular bishop of Forma and auxil. bishop of Chicago, Dec. 28, 1948, consecrated March 7, 1949; named bishop of Peoria, May 19, 1952; named archbishop of Milwaukee, Dec. 17, 1958, pallium conferred, Dec. 18, 1958; installed Jan. 27, 1959. A: 345 N 95th St, Milwaukee WI 53226

COUTURE, PAUL E.; b. Barre VT, March 2, 1929; B.A. magna cum laude; St. Michael's Coll., Winooski 1952, S.T.L., Greoorian U., Rome 1956; S.S.L., Pont. Bibl. Inst., Rome 1958; S.T.D., Gregorian U. 1967. Mem. Society of St. Edmund; ordained at LaStorta near Rome June 29, 1956. Tchr. St. Edmund's Sem., Burlington, Vt. 1958-65, St. Edmund's and St. Michaels Coll. 1959-61; tchr. St. Michael's coll. 1967-; chmn. undergrad. Rel. Studies Dept. 1971-; chmn. St. Michael's summer grad. prog. in rel. ed. 1971-. Mem. Delta Epsilon Sigma; Cath. Bibl. Assn.; Am. Acad. of Rel.; Assn. of Dir. of Grad. Rel. Educ. Progs.; AAUP; Am. Assn. of Oriental Rsch. Del. to comty. Chpt.; secy. gen. of the Soc. of St. Edmund 1964-70; coord. of comty. elec.; mem. Const. com. of Soc. St. Edmund 1969- 74; com. on cont: educ. for Soc. 1968-70; gen. councilor 1974-; Vt. Priests' Senate 1970-; trustee, St. Michael's Coll. 1966-. Author: The Teaching Function in the Church of I John, 1968; publ. reviews for Cath. Bibl. Qtly. A: St Michael's College, Winooski VT 05404

COUZENS, FRANK, JR., banker; b. Detroit MI, Jan. 18, 1924; s. Frank and Margaret (Lung) C.; B.S., U. Detroit 1948; wed Joan Marie Ulrich Aug. 9, 1947; ch.- Joan Marie, Margaret Mary, Anne Marie, Mary Carol, Frank, William, John. V. pres. , Mfrs. Natl. Bank of Det. 1951-67, sr. v. pres. and sr. trust officer 1967-. In USNR, lt. (j.g.) 1943-46. Dir. Jacobson Stores; v. Pres. , Wabeck Corp. ; pres. Oakland Housing, United Comm. Serv. Trustee, Children's Hosp. of Mich. Mem., Exec. Comm. of Grtr. Detr. Area Hosp. Ccl. ; former mem., Exec. Bd. Area Council-B.S.A. 1943-46. H: 66 Lothrop Rd, Grosse Pointe MI 48236 O: 151 W Fort St, Detroit MI 48226

COWAN, DONALD ANDREW, educator; b. Ft. Worth TX, May 26, 1914; s. Donald A. and Verna (Hovey) C.; A.B. TCU 1947, Ph.D. Vanderbilt 1951; wed Louise Schillenburg, April 6, 1939; ch.-J. Bainard. Asst. chief engr., Am. Type Founders, 1943-45; asst. prof., physics, Vanderbilt 1951-53; mgr., nuclear lab., Convair, 1953-55, project AID, 1955-56; assoc. prof. TCU, 1956-59; chmn., physics dept., U. of Dallas, 1959-62, pres. 1962-; dir. S.W. Water Rsch. Council. Prot. convert 1960; mem. Met. Philos. Soc., Am. Phys. Soc. A: 3806 Fairfax Av, Dallas TX 75205

COX, WILLIAM, atty.; b. Dallas TX, July 31, 1934; s. William and Anne (Koudelka) C.; wed Mary Iley, June 6, 1959; ch.- Michele, Joseph, Mary, William. Atty. , Bader, Wilson, Menaker, Cox and Branson. V. pres. admin., Dallas Bar Assn. 1974-75, bd. dir. 1970-74; pres., State Bar, Tx. 1967-68. Former pres. dioc. sch. bd. , Dallas 1971-73; mem. Cath. fam. , chil. serv. 1968-72; v. pres. , St. Eliz. Parish, Dallas 1968-69. Mem. K of C, State deputy 1975; Metro. Sierra Club, Texas, Knights of Malta. Awds. : Holy Trinity Medal of Honor, Bp. Gorman 1968; Natl. Cath. Ed. Pres. Awd. 1974. A: 5019 Northhaven, Dallas TX 75229

COYLE, ALFRED JOHNSON, invmts.; b. NYC, July 30, 1921; s. Frank and Alice (Johnson) C.; B.A. Princeton 1942; wed Virginia Schick, March 27, 1943; ch.-Barbara, Virginia, Alfred J. Asst. to partner, Hemphill, Noyes & Co., NYC, 1946-52; indep. mem. NY Stock Exch. 1952; gen. partner, Hayden, Stone & Co., NYC, 1952-60, mng. partner, 1960-61, pres., 1962-65, chmn. of bd., 1965-; trustee Lew Heywood Sch., Int. Coll. of Beirut; adv. bd. Convent of Sacred Heart, Noroton. A: 65 Pembroke Rd, Darien CT 06820

COYNE, NADENE, physician; b. O'Neill NE, Sept. 6, 1920; d. Hugh Eugene and Anna Marie (Dwyer) Coyne: educ. Coll. St. Teresa 1938-40, U. Neb. 1940-41; cert. in phys. therapy Northwestern U. 1942; B.S. in Medicine, U. Ill. 1948, M.D. 1950 Intern, Phila. Gen. Hosp. 1950-51; resident, fellow phys. medicine and rehab. U. Kan. 1952, N.Y.U. 1953-54; dir. phys. medicine and rehab. Cleve. City Hosp. 1955-59; dir. ed. med. dir. Respiratory Center, NJYU Bellevue Med. Center 1959-62; dir. phys. medicine and rehab. Cleve. met. Gan Hosp. 1963- . Asso. prof. medicine Case West. Res. U. Sch. Medicine, 1963- . Mem. Am. Acad. Phys. Medicine and Rehab.; Am. Congress Rehab. Medicine; Am. Phys. Therapy Assn.; A.M.A.; Acad. Medicine Cleve. Ohio State Med. Soc. Contbg. Author: Rehabilitation Medicine, 1971; (chpt.) to Restorative Medicine in Geriatrics, 1964. Contbr. articles to med. jours. H: 15025 Shore Acres Dr, Cleveland OH 44110 O: 3395 Scranton Rd, Cleveland OH 44109

COYNE, ROBERT WILLIAM, lawyer; b. Bangor ME, Feb. 26, 1904; s. Patrick and Mary (Nichols) C.; LL.B., G. Wash. U. 1925; wed Rose Guglberger, April 15, 1934; ch.-Robert. Admitted to Mass. bar and Maine bar 1926. With US Dept. Justice, 1925-39; natl. field dir. War Bond Prog. 1940-46; exec. dir. Am. Theatres Assn. 1946-48; spl. counsel, Ccl. of Motion Picture Orgns. 1950-58; pres. Distilled Spirits Inst. 1959- . Dem. H: 4530 Conn Av NW, Washington DC 20008 O: Penna Bldg, Washington DC 20004

COZZETTI, DON CHARLES, admin.; b. Pueblo CO, Oct. 18, 1934; s. August and Josephine (Costanza) C. : A.A.S., Colo. St. Coll. 1956; B.A., U. Colo. 1958; grad. studies, Wharton Sch. of Finance. wed Joan Ann, Feb. 12, 1955; ch.- Dennis, Teresa Marie, Donald Evan, Lisa. Admin. Assist. Dioc. of Tucson, Ariz. Past posns. : pres. Cozzetti Constr. Co.; fiscal agent, St. of Nevada; branch mngr., Edward D. Jones & Co. Apptd. by Pope Paul VI to Equestrian Order of the Holy Sepulchre, Oct. 1972, chmn. of bd. of govs. King Community Hosp., 1974, apptd. by Gov. R. Castro to Ariz. St. Retire ment Systems Bd.-Ariz. St. Investment Advisory Council, 1975. Author: Parish Budgetary Procedures, 1968. Charter mem. dioc. fiscal mngmt. conf. H: 6701 Opatas St, Tucson AZ 85701 O: P O Box 31, Tucson AZ 85702

CRAIG, JOHN WM., exec.; b. Troy OH, Feb. 2, 1907; s. John Wesley and Julia (Conrad) C.; educ. St. Patrick's Sch.

1913-20, Troy HS 1920-24, B.S.M.E. U. of Dayton; wed Thelma Stevens, of Miami Co., O., 1928; ch.-Judith (Mrs. Wilhoit). Engr. Frigidaire-G.M., Dayton, 1929-37; with Crosley Div., Avco Mfg. Corp., 1937-53, v.pres. gen. mgr., 1948-53; pres. Alumin. Indus. 1953-54; v.pres. gen. mgr. RCA Victor Home Appliances Div., 1954-55, Elec. Appli. Div., Westinghouse Elec. Corp., 1956-63; v.pres., dir., Hupp Corp., Cleveland, 1963-65. Admiral Corp., Chgo., 1965-. A: 1 E Schiller St, Chicago IL 60610

CRAIG, NANCY RYAN, physician; b. Norman OK, June 24, 1924; d. Henry and Anna (Butler) R.; B.S., U. Okla. 1946, M.D. 1949; wed William Joseph Craig, April 25, 1946; ch.-John Joseph, Christopher Patrick, Mary Elizabeth, Kathleen Frances. Intern, U. Okla. Hosps. 1949-50; res. anesthesiology 1955-57; dir. health service 1951-53; pvt. practice anesthesiology 1957- ; mem. staffs Presbyn., St. Anthony, Bapt. Meml., Mercy Okla., City Gen., U. Okla. hosps.; curr. asst. clin. prof., U. Okla. Sch. Med. Mem. Oklahoma City Symphony Soc.; YWCA; Dip. Am. Bd. Anesthesiology; Am., Okla. socs. anesthesiologists; N.Y. Acad. Scis.; Intl. Anesthesia Rsch. Soc.; Phi Beta Kappa. H: 525 NW 39th St, Oklahoma City OK 73118 O: 525 NW 11th St, Oklahoma City OK 73103

CRAIN, JEANNE, motion picture actress; b. Barstow CA, May 25, 1925; d. George A. and Loretta (Carr) Crain; educ. U. C. Los Angeles, 1942; wed Paul Frederick Brinkman, Dec. 31, 1945; ch.- Paul Frederick, Michael Anthony, Timothy. Actress 20th Century-Fox Studios, 1943- ; player Home in Indiana, 1944; other pictures include Margie, 1946; Apartment for Peggy, 1948; Pinky, 1949; Take Care of My Little Girl, 1951; The Joker is Wild, 1957; A: Twentieth Century Fox Studio, 10201 W Pico Blvd, Los Angeles CA 90024

CRAINE, CLYDE PRATT, JR., educ.; b. Detroit MI, Jan. 20, 1912; s. Clyde P. and Mary (Sidley) C.; A.B. Notre Dame 1934, B.A. Oxford 1938, M.A. in Hons. 1940; wed Helen Ryan, June 15, 1940; ch.-4. Joined faculty, U. of Det., 1938, prof. Eng., 1958-, head of dept., 1961-64; dir. Cath. Youth Orgn., 1949-54; mem. AAUP, Mod. Lang. Assn., Coll. Eng. Assn., etc. A: 952 Brookwood Ct, Birmington MI 48009 O: U of D, Detroit MI 48221

CRANNY, REV. TITUS F. (S.A.); b. Sioux City Iowa, April 15, 1921; s. Daniel J. and Theresa (Clarke) C.; B.A., Cath. U. Am. 1944, M.A. 1949, S.T.L., 1948, S.T.D., 1952. Professed in Society of the Atonement July 14, 1942; ordained April 4, 1948. Instr., novitiate, Atonement Sisters; staff mem., John XXIII Ctr., Bronx, NY; currently dir., League of Prayer for Unity. Dir., Unity Apostolate 1954-58; rector, Atonement Sem. 1951-54; R.I. Ccl. Churches 1968-70; Mariological Soc. Am., Cath. Theol. Soc. Am.; Intl. Marian Acad. - Scotistic Acad. Marian Library Awd., Dayton, Ohio 1963. A: Graymoor, Garrison NY 10524

CRAWFORD, CLARE WOOTTEN, journalist; b. Durham NC, July 22, 1936; d. Charles Thomas and Clare (Erly) Wootten; B.A., U. Md. 1958; wed. Victor Lawrence Crawford, June 15, 1958; ch.- Victor Lawrence Jr., Charlene Elizabeth. Copy girl Washington Post 1958-60; dictationist Washington Evening Star, 196U-61; reporter, columnist, soc. editor Washington Daily News 1961-72; columnist Washington Star News 1972- ; free-lance articles NY Daily News-Chgo. Tribune Syndicate, Washingtonian mag. 1969- Reporter, WRC-NBC TV, 1969- . Bill Pryor Meml. awd. 1st prize Washington Newspaper Guild 1966; Dist. Pub. Affairs Reporting awd. Am. Polit. Sci. Assn. 1967; awd. for broadcast investigative reporting Am. Assn. U. Women 1972; for media contbn. to pub. ed.. D.C. Citizens for Better Pub. Ed., 1972; two Emmy awds. Natl. Acad. TV Arts and Scis. 1972; Natl. Assn. Broadcasters awd 1971; awd for investigative reporting Chesapeake Press Assn. 1971; Douglas Southall Freeman awd. for pub. service Va. Assn. Press Broadcasters. H: 1116 Nora Dr, Silver Spring MD 20904 O: Washington Star News 225 Virginia Av SE, Washington DC 20005

CRAYTON, CHARLOTTE; b. Monroe LA, Jan. 10, 1928; d. : Willie and Lafayette Laura (Warren) McDonald; wed Lawrence E. Crayton, April 13, 1947; ch: Lawrence E. Denise. Secretary Security Industrial Ins. Co. Financial secy. U.I.U. 1951- 54; mem., Little Flower Acad. PTA 1965-66; secy. Varity Club & F.C.U. 1965-67; Finan. Secy. Helvetian Civic Club 1970-75; Mem., Voting Polls Tally 1971; Pres., Today's Secretarial Club 1972-73, V-pres. 1974. Mem., Helvetian Civic Club, Pres., Little Flower of Jesus Church Sodality, Co-ordinator Moyhill Retreat House 1971-73. A: 3315 Pearl St, Monroe LA 71201

CREIGHTON, LILLIAN, mfg. co. exec.; b. New York City NY, April 7, 1912; d. Nicholas P. and Nancy (Tufo) Fazio; educ. Cath. schs.; wed. John Francis Creighton, June 7, 1930; ch.- Nancy, Madeline, Joseph Michael. With dress factory and tailor shop NYC 1930-48; owner, pres. Oneonta Dress Co., Inc. NY, 1949- . Bd. dirs., trustee Hartwick Coll., Oneonta 1966- ; bd. dirs. Dominican Retreat House, Schenectady NY, 1968- . Mem. lay order Third Order St. Francis 1970- . H: 7310 Camino de Cima, Tucson AZ 85715 O: 359 Chestnut St, Oneonta NY 13820

CREM, THERESA MARY, educator; b. New York City, April 27, 1933; d. Ben and Emma (Guerra) C.; B.A. summa cum laude, S.F. Coll. for Women 1954; M.A., Laval U., Quebec, Canada, summa cum laude 1955, Ph.L. summa cum laude 1956, Ph.D. magna cum laude 1957. Taught, U. San Diego 1957-58; Coll. Notre Dame, Belmont Cal. 1958-65; assoc. prof. of philos., U. S. F. Mem. : Am. Cath. Philos. Assn.; Am. Philos. Assn.; Kappa Gamma Pi; Pi Delta Phi; Alpha Mu Gamma. Bourse de L'Universite Laval 1955-57; Prix des Dominicains 1956. Author many articles in scholarly journ. and Cath. mag. A: 358 Dolores St, San Francisco CA 94110

CRENNER, WILLIAM A., dioc. dir.; b. Nov. 24, 1920; s. . August James and Anna (Schnippert) C.; B.A., U. Dayton; B.A., U. Fribourg, Switzerland; M.A., Fordham U.; M.A., U. Ottawa, Canada; S.T.L., U. St. Paul, Ottawa; Ph.D. cand., U. St. Paul. Professed in Marianist Oct. 16, 1940; ordained July 20, 1952. Tchr. HS Covington KY, Brooklyn NY, Phila., Pittsburgh; dir. Marianist Retreat Hse., Dayton; dir. adult rel. ed. prog. Bergamo Ctr., Dayton; dir., dioc. office of Marriage & Family Ministry, dioc. of Kalamazoo Mich. Clinical mem., Am. Assn. of Marriage & Family Ccl.; cert. & Licensed Marriage Counselor, State of Mich.; Clinical mem. Intl. Transactional Analysis Assn.; Kalamazoo Co. Personnel & Guidance Assn. A: 750 S Drake Rd Apt 10, Kalamazoo MI 49009

CRIBARI, THEODORE STANISLAUS, exec.; b. San Jose CA, Aug. 30, 1921; s. Fiore and Marietta (Bisceglia) C.; B.S., U. Santa Clara 1942; wed Phyllis White, Feb. 2, 1946; ch.- Theodore S.Jr., Suzanne, John. Pres., Cribari Vineyards; sec.-treas., Barry Wine Co., Inc. Past pres., Serra Club of Fresno; gov.-elect, Serra Intl. dist. 35; regent, Queen of Valley Acad., Fresno; past pres., San Joaquin Valley Wine

Growers Assn. Fresno. Benemerenti medal, Paul VI. H: 415 E Indianapolis Av, Fresno CA 93704 O: Cribari Vineyards Inc, PO Box 8125 Fresno CA 93727

CRIBBIN, REV. THOMAS F., dioc. dir. ; b. Manhattan NY, Jan 9, 1917; s. Michael and Catherine (Culkeen) C.; B.A. Cathedral Coll., Brooklyn 1936. Ordained for dioc. of Brooklyn May 30, 1942. Served as asst. pastor several parishes, chapl. of Queen of Peace Residence, & Natl. Cath. Deaf Assn. Began full-time work with deaf in 1947 incl.: fndr. De Sales Youth Club for Deaf; fndr. 1st summer day camp for Deaf children in US 1948; Natl. consultor to ICDA 1949-60, Intl. chapl. 1960-70; accepted mentally retarded in day camp 1950; began relig. & recreational ctrs. on an area basis 1960 (pres. 14 ctrs.); fdr. St. Francis de Sales Sch. for Deaf 1960; fnd. Cath. Charities Off. for Handicapped 1970; dir. Office for Handicapped of Cath. Charities, 1971-. Mem. advis. bd. NYC Dept. Mental Hygiene and Ment. Retardation; adv. bd. NY State Legis. Select Com. on Mental and Physical Handic.; mod. of ECHO; mod. Guild for Exceptional Children; mem. Bd. of dir., Empire State Assn. for Deaf, Ubi Caritas awd. 1973; Msgr. Geo. A. Dawson awd. 1973; Spec. Citation & Hon. Chapl., Queens Co. Cath. War Veterans 1973; VFW, Honor Degree 1962; Man of the Year, Brooklyn Ccl. of Agencies Serv. Ret. 1973. Mem. NCEA, Spec. Ed.; Alex. Graham Bell Assn. for Deaf; N. Assn. Speech & Hearing Agencies; Natl. Apos. for Ment. Retarded; Natl. Assn. for Deaf; fdr., co-chmn. Mission Fund; Intl. Cath. Deaf Assn. 1951-71; dir., Archconfraternity of Guard of Hon. & Holy Hour 1955-; NY State Chapl.; Intl. Order of Alhambra 1969-; Mem. Advis. Bd., St. Joseph's Sch. for Blind, Jersey City 1965-. A: 118 Prospect Park W, Brooklyn NY 11215

CRINO, MARJANNE HELEN, physician; b. Rochester NY, Aug. 18, 1933; d. Michael Jay and Helen (Kennedy) C.; B.S., Coll. St. Teresa 1955; M.D., Marquette U., Sch. of Med. 1959. Curr. Physician anesthesiologist; private practice 1967-; resid. anesthes., U. Miami, Sch. of Med. 1964-65; chief resid. 1968; instr., dept. of anesthes. U. Miami 1966-67. v. pres., St. Thomas More Women's Guild 1974-75; librarian infirmarian, T.O.S. Franciscan, Coll. of St. Teresa 1952-55. Mem. Pittsford Republican Women's Club 1970; Am. Assoc., Med. Soc. of St. of N.Y., Med. Soc. of Co. of Monroe; Rochester Acad. of Med.; Am. Soc. of Anesthes,; N.Y. St. Soc. Anesthes. (secy.-treas. 1974-75); Rochester Patholical Soc. Mem. : St. Pittsford Parent-Teacher-Student Assn.; Marquette Med. Coll. of Wisc. Alumni Assn.; Coll. of St. Theresa. Alumnae Assn.; Pittsford Republican Womens Club 1970. Awd. Hon. Societies, Coll. of St. Theresa 1952, 1954, 1955; outstanding Young Am. Women. Author: articles to med. journals. A: 330 Kilbourn Rd, Rochester NY 14618

CRISPO, REV. ALPHONSE, educator; b. Italy Jan. 29, 1912, US Cit. 1953, s. Clement and Maria (Barbato) C.; Ph.D. Phil. 1931, S.T.L., 1938, Gregorian, Rome, Ph.D., Lit., State U. Rome 1938; Ordained, dioc. Erie Dec. 19, 1937. Prof., lit. and phil. , Italy 1938-40, 1945-47; prof., Gannon Coll. , 1948-; chmn. phil. dept., 1955-73. Chapl., Italian Army 1940-44. A: Gannon College, Perry Square, Erie, PA 16501

CROMIE, MARGUERITE BIGGS, composer; b. Montreal, Quebec, April 22, 1927; US cit. 1927; d. Richard K. and Lucienne (Gourdon) B.; Mus. B., Mt. St. Mary's Coll. 1949; wed John Russell Cromie, Feb. 11, 1950; ch.-Richard, James, Jeanne, Daniel. Mus. dir. Villa Cabrini Acad., Burbank Cal. 1961-70; choral dir., St. Francis Xavier Church, Burbank Cal. 1971-72; curr. composer, choral dir., St. Patrick's Ch., N. Hollywood Cal. and St. Martin of Tours Ch., Brentwood Cal. Mus. cons. to St. Paul Catech. Ctr., Boston; choral adj. 1962-. Mem. Kappa Gamma Pi; Composers' Forum for Cath. Worship; N.C.M.E.A.; C.M.A.A. Composer num. musical pieces 1961-74; coord., co-dir. album, Refresh My Soul; author: Suzie's Songbook, 1975; commissioned by Composers' Forum for setting: How Great the Sign of God's Love, 1974; Mass in Honor of St. Richard, 1966. A: 6315 Craner Av, Hollywood CA 91606

CRON, ANNE MARIE; b. Hempstead NY, May 31, 1929; d. Thomas Morgan and Dorothy Josephine (McNally) Bohen; A.A., Mt. Ida Jr. Coll. 1947; wed John Bowes Cron, April 15, 1950; ch.-Kevin J., Christophr J., Claudia Anne, Ian Morgan. Asst. sales service mgr., Columbia Broadcasting Co., NYC 1948-50; mgr. directory services, mgr. product information for schs. Mgmt. Publs., Greenwich, Conn. 1965-66; dir. marketing services, editor Conover-Mast Purchasing Indsl. Directory, Greenwich 1966- . H: 8 LeJeune Ct, Old Greenwich Ct 06870 O: 1200 Summer St, Stamford CT 06905

CRONIN, REV. BERNARD CORNELIUS, educator; b. Oakland CA, Oct. 10, 1909; s. Daniel W. and Sarah (Davey) C.; educ. St. Joseph's Coll. 1924-30, St. Patrick's Sem., A.B. 1936; Cath. U. Am. Ph.D. 1942; priest, San Francisco, June 6, 1936; curate St. John's Ch., S.F. 1936-39. Holy Redeemer Ch., S.F., 1942-43; dean of religion, instr. in econ. Coll. of the Holy Names, Oakland, 1943-; chaplain ACTU, Oakland, and S.F. council of Cath. Nurses & Pharmacists; diocesan dir. of Cath. Hosps. and Resettlement Comm. Mem.: Amer. and Cath. Econ. Assns., K of C, pastor St. Matthew Ch. A: 1 Notre Dame Av, San Mateo CA 94402

CRONIN, MOST REV. DANIEL ANTHONY, bishop; b. Newton MA, Nov. 14, 1927; educ. St. John's Sem., Brighton, MA.; N. Am. Coll., Rome; S.T.D. Gregorian U., Rome. Ordained Dec. 20, 1952. Attache, apost. nunciature, Addis Ababa, Ethiopia 1957-61; papal secy. of State 1961-68. Appointed titl. bp. of Egnatia and aux. bp. of Boston, June 10, 1968; consecrated Sept. 12, 1968; appointed bp. of Fall River, Oct. 30, 1970; installed Dec. 16, 1970. A: 327 2nd St, PO Box 2577, Fall River MA 02722

CRONIN, REV. JOHN FRANCIS (S.S.); b. Glens Falls NY, Oct. 8, 1908; s. Bernard J. and Nora (Reardon) C.; educ. Holy Cross Coll., 1923-25; A.B., Cath. U. Am. 1927; M.A., 1928; S.T.B., 1932; Ph.D., 1935. Ordained May 21, 1932. Prof. of econ., St. Mary's Sem., Baltimore 1933; dir. of Inst. of Cath. Social Studies, Cath. U. Am. Summer Sch., 1941 ff. Author: Economics and Society, 1939; Economic Analysis and Problems, 1943; Cath. Social Action , 1948; Cath. Social Principles, 1950; Problems and Opportunities in a Democracy, 1954; Social Principles & Economic Life, 1964; The Cath. as Citizen, 1963; Christianity & Social Progress, 1965; Government in Freedom, 1965; Papal Benemerenti Medal, 1957; asst. director of soc. action, NCWC 1946-67; prof. Christian social ethics, 1967-. A: St Mary's Seminary, 5400 Roland Av, Baltimore MD 21210

CRONIN, JOSEPH, baseball exec.; b. San Francisco CA, Oct. 12, 1906; s. Jeremiah and Mary (Carolin) C.; Cath. HS, San Francisco; wed Mildred June Robertson, Sept. 1934; ch.-Thomas, Mildred, Maureen, Kevin. Signed as shortshop, 1925 (Am. League Most Val. Player 1930); mgr., WDC Senators, 1932-34 (won Pennant 1933), Boston Red Sox,

135-55; pres., Am. League, 1958-. KM, KHS. A: 520 Boylston St, Boston MA 02116

CRONIN, SISTER M. ST. IRMINUS (I.H.M.), educator.; b. Philadelphia PA, April 24, 1920; d. John Francis and Sabina Anna (Joyce) Cronin; A.B., Immaculata Coll. 1955; M.A., Villanova U., Penn. 1961;, post grad. 1964, Georgetown U. 1965, Loyola U. 1973. Professed in Sisters, Servants of the Immaculate Heart of Mary Aug. 15, 1940; 1939-44, Colegio Villa Maria in Lima 1944- 50; Grade Sch. Phil. Archdioc. 1950-56, Central Cath. HS, Allentown 1956-60; tchr. of English and dept. chmn. newspaper adv. asst. in Little Flower HS Phila. 1960-62; princ. and tchr. Holy Names Sch. Phila Penn. 1962-63; superior dept. chmn. and tchr. of English at Central HS Allentown, Penn. 1963-65; Lancaster HS. tchr. of English and Speech, Chairman of English Dept., Dir. of Forensics, Director of Publicity, 1963-75. curr. Sectional Coord. of the Bicentennial Youth Debates, Middle Atlantic Region. Awds. Am. Legion Distinguished Service Awd., Citation from the local Post 10, Lancaster Penn. Mem. NEA, NCEA, NCTE, PCTE, CEAP, PHSSL, SCAP, NCFL, NFL. Mem. : Tri-Community Conf. of the Sisters Servants of the Immaculate Heart of Mary; BYD; Exec. Com. of the Penn HS. Speech League; Lector-Sacred Heart church, Lancaster; dir. of forensics, Lancaster Catholic 1965-75; pub. dirctr. 1968-74 Lanc. Cath. HS Penn. Speech League Exec. Comm. 1971- 75; secy-treas. of Lancaster Deanery Cath. Sch. Bd. 1969-75, Dioc. Commun. Comm. in the dioc. of Harrisburg 1974-75. Author: Poetry pub. in Magnificat 1966-68-70; in National Poetry Anthology 1967. A: Immaculate Heart Convent Fountain Springs, Ashland PA 17921

CROSBY, HARRY LILLIS ("BING"), actor and singer; b. Tacoma WA, May 2, 1904; s. Harry Lowe and Catherine Helen C.; student Gonzaga U., Spokane, 1914-24 non-grad.; (hon. Mus.D. 1937); wed Wilma W. Wyatt (Dixie Lee on stage), of Memphis, Tenn., 1930 (d. 1952); ch.-Gary, Philip, Dennis, Howard; wed (2nd) Kathy Grant, nee Grandstaff (convert 1956), Las Vegas, Nev., Oct. 24, 1957; ch.-Harry, Mary, Nathaniel. With dance bands, 1925-30, film, radio, TV actor, 1931-; donor Crosby Lib., Gonzaga U.; awarded Coronat Medal, St. Edward's U. 1964. A: 780 N Gower St, Los Angeles CA 90038

CROSS, RICHARD JOHN, banker; b. Denver CO, May 22, 1929; s. Arthur Chester and Gertrude Eva (Ryan) C.; B.S., U. Colo. 1950; M.B.A., U. Penn. 1955; wed Mildred Louise Mouton, Jan. 19, 1957; ch.-John, Carolyn, Paul. Asst. v. pres., First Natl. Bank, Boulder, Colo. 1955-60; exec. v. pres., Arapahoe Natl. Bank, Boulder 1960-62; with First Western Bank & Trust Co. 1962- , br. mgr., Castro Valley, Cal. 1962-64, rgnl. loan supv., Oakland, Cal. 1964-65, rgnl. v. pres., Sacramento 1965-67, rgnl. v. pres., Fresno 1967-68, rgnl. v. pres. Los Angeles 1968-70, sr. v. pres. 1970- , head trust div. 1971- . In USN 1950-53. Mem. Regional bd., Cath. Social Service. Councilman, Boulder 1959-62. Mem. Cal. Bankers Assn. H: 1430 Greenbriar Rd, Glendale CA 91207 O: 548 S Spring St, Los Angeles CA 90013

CROSSON, FREDERICK J., coll. dean; b. Belmar NJ, April 27, 1926; s. George and Emily (Bennett) C.; B.A., Cath. U. Am. , 1949, M.A. 1950. Ph.D., U. Notre Dame 1956; wed Mary Patricia Burns Sept. 5, 1953; ch.- Jessica, Christopher, Veronica, Benedict, Jennifer. Instr. to full prof., U. Notre Dame 1953-, dean, coll. of Arts & Letters. Mem. : Dept. of Ed. com. , USCC 1972-75. AAUP; Phi Beta Kappa. Delta Epsilon Sigma lecturer 1975. Author: Human and Artificial Intelligence, 1970; many articles in profl. journ. A: College of Arts and Letters, U. Notre Dame Notre Dame Ind 46556

CROUCH, HOWARD E., educator; b. March 15, 1918; s. Louis S. and Sarah (Buckelew) C.; educ. Alexian Bros. Sch.; R.N., St. Louis U. 1940, B.S., Columbia U. 1948; M.A., Columbia U. 1954; M.S., Coll. Sch. of Publ. Health and Med. 1954. Pres., Cath. Tchrs. Assn. of Rockville Ctr. 1960-64; Fdr. and pres. Damien Dutton Society for Leprosy Aid Inc. 1944-. Curr. Tchr., biological sci., John F. Kennedy Sch., Bellmore NY, Weekend administrator, Memorial Ctr. for Cancer in NYC Mem., Cath. Press Assn.; Cath. War Veterans for Country awd., NJ Div. of Cath. War Veterans 1960; Celtic Cross, by Natl. Div. of Cath. War Veterans 1960; Modern Samaritan awd., Alexian Bros. Medical Ctr. 1975. Author: Brother Dutton of Molokai, 1958; contbr. articles to Cath. Ency. and various Cath. mags. A: Damien Dutton Coll. 214 Commercial Av New Brunswick NJ 08901

CROWLEY, DANIEL FRANCIS, co. exec.; b. Yonkers NY, Nov. 23, 1915; s. Cornelius Daniel and Elizabeth M. (Treacy) C.; A.B., Columbia 1936, M.S. 1937; wed Margaret M. Murphy, June 8, 1946; ch.- Margaret, Daniel. With Haskings & Sells, C.P.A.'s 1937-42, 1946-47; McGraw-Hill, Inc 1947-, corp. controller, v. pres. controller publs. div. 1961-63. corp. v. pres. controller 1963-68, sr. v. pres. 1968, exec. v. pres. 1970-; mem. Columbia-Presbyn. Hosp. Joint-Admin. Bd. 1970-. In USNR, comdr. Financial Execs. Inst., Am Inst. C.P.A.'s, Knight of Malta. H: 41 Euclid Av, Hastings-on-Hudson NY 10706 O: 1221 6th Av, New York City 10020

CROWLEY, JEROME J., exec.; b. Chicago IL, Nov. 17, 1909; s. Jerome and Henriette (O'Brien) C.; Ph.B., U. Notre Dame 1931; wed Rosaleen A. Giblin Nov. 4, 1938; ch.- Jerome, Maureen, Joseph, Alice, Sheila, Thomas, Paul, Barbara, John, Anne. Pres., The O'Brien Corp. Bd. of Trustees, U. Notre Dame; bd. of dir., The Natl. Bank and Trust Co., South Bend, Ind. Honorary LL.D., U. Notre Dame 1970. A: 1516 E Washington Av, South Bend IN 46617

CROWLEY, JOHN JOSEPH, JR, government; b. Albuquerque NM, Feb. 10, 1928; s. John Joseph and Myrtis (Duffield) C.; A.B., W. Va. U. 1949; M.A., Columbia 1950; Natl. War Coll. 1970; wed Illeana Rivera Cintron, June 12, 1953; ch.-Gail, Illeana. Instr., U. P.R. 1950-52; with US Foreign Service 1952; v.-consul, Maracaibo 1952-55; v.-consul, Lima, Peru 1955-59; 1st secy. Am. embassy, Brussels 1960-64; officer Dept. State 1964-66; counselor, dep. chief of mission, Quito, Ecuador 1966-69, charge d'affairs 1967-68; counselor, dep. chief of mission, Santo Domingo, Dominican Republic 1970- . In AUS 1946-48. Order of Merit Ecuador Govt. 1969. Mem. Am. Fgn. Service Assn. A: 6013 Roosevelt St, Bethesda MD 20034

CROWLEY, MOST REV. JOSEPH R., bishop; b. Ft. Wayne IN, Jan 12, 1915; s. Jerry and Nellie (Connelly) C.; grad. Central Cath. H.S., Ft. Wayne 1932; St. Mary's (Ky.) Coll.; St. Meinrad (Ind.) Sem.; USAAF 1942-46, 22 mos. in Africa, Europe, capt.; ord., Ft. Wayne, May 1, 1953; dom. pres., 1960; curate, St. Peter's Ch., asst. chanc., treas. Ft. Wayne Dioc. 1957-58; dir. Cath. Press. Assn. 1962-65; state chapl. K of C (4); ed. Our Sunday Visitor, 1958-67; pastor St. Joseph ch., 1967; apptd. titl. bp. of Maraguis & aux. bp. of Ft. Wayne-So. Bend, June 15, 1971; cons. Aug. 24, 1971. A: 1701 Miami St, South Bend IN 46613

CRUMPLER, EDNA MARY, executive; b. Midland MD, April 4, 1924; d. George &. and Nellie (Cavanaugh) A.; educ. Strayer Bus. Coll 1942-43; wed Grant C. Crumpler, Jr., Aug. 3, 1942; ch.-Suzanne, Loretta. Asst. office mgr., Simmons Co., Petersburg, Va. 1947-54; exec. secy. Gannett, Fleming, Corddry & Carpenter, Colonial Heights, Va. 1955-58; admin. purchasing asst., Richmond-Petersburg Turnpike Authority 1959-68, admin. asst. 1968-71, editor Turnpike Talk 1968-71; exec. secy. Petersburg Gen. Hosp. 1971- . Chmn. Richmond div. United Fund Campaign 1968-71. H: 910 Hardy Av, Colonial Heights VA 23834 O: 801 S Adams St, Petersburg VA 23803

CRUTCHER, STANLEY W., lawyer; b. Ferguson MO, Jan. 25, 1910; s. Lee D. and Josephine (Gouler) C.; educ. Roosevelt Coll.; Chicago Kent Coll. of Law; LL.B., Lincoln Coll. of Law 1942; wed Gladys E. Vonachen, Nov. 11, 1950; ch.-John R., Suzanne. Exec. asst. to atty. gen. of Ill., 1938-41; mem. Cassidy, Sloan, and Crutcher, 1943-50; asst. atty. gen., Ill., 1949-53; corpn. counsel, Peoria, 1950-53. Mem.:Ill. State and Peoria Co. Bar Assn. Pres., Te Deum. Mem.: K of C, ATLA, AJS. H: 326 Northland Peoria IL 61614 O: 1000 1st Natl. Bank Bldg, Peoria IL 61602

CRYNES, REV. J. PETER, dir. youth retreat; b. Jamaica NY, Oct. 31, 1941; s. Joseph and Anne (Lawlor) C.; A.A., St. Charles Coll. 1961; B.A., St. Mary's Sem. & U, S.T.B. 1965. Ordained for dioc. of Scranton May 27, 1967. Prog. dir., Camp St. Andrew 1967; asst. pastor, St. Patrick 1967-68; asst. pastor, Holy Rosary 1968-72; dir. migrant min., dioc. of Scranton 1967-; catechist, Holy Rosary HS 1968-69; Bishop Klonowski HS 1969-70; Bishop Hannan HS 1970-72, dir. of rel. formation 1972-73; curr. dir., youth retreat program 1973-; dir., Sp. speaking apos., migrant min., dioc. of Scranton; Chapl., St. Jos. Ch.'s & Matr. Hosp. Mem. Cancer Soc., LACKA chapt. v-chmn., mayor's recreation comm., Scranton 1972-74; treas., White Haven Ind. Dev. Assn. 1967-68. Mem. Liturg. Conf.; Retreats Internatl., Inc.; Bread for the World; Common Cause; Hastings Center. Chmn., dioc. comm. of Ecum. and Hum. Aff. 1974-75; dioc. priests' senate; secy. bd. of dir., Pa. Ccl. of Farmworkers; Chmn. Tri-Co. Migrant Com. A: 2010 Adams Av, Scranton PA 18509

CUCINELL, ELYNOR CLARK, physician; b. NYC, April 27, 1936; d. Joseph and Margaret (Cummings) C.; B.S., Marymount Manhattan Coll. 1956; M.D., Albany Med. Coll. 1960; wed Samuel Cucinell, July 5, 1959; ch.-Matthew, Samuel, Joseph, Peter, Damian. Intern, Morrissania City Hosp., NYC 1962-63; res. neurology, Montefiore Hosp., NYC 1963-66; fellow neurology, U. Md. Hosp., Balt. 1967-69; practice med.; fellow in clin. pharmacology, Emory U. Sch. Medicine, Atlanta 1969- ; mem. staff, fellow Emory U. Hosp., Grady Hosp., Atlanta. Mem. Am. Acad. Neurology. H: 1713 Vickers Circle, Decatur GA 30030 O: 82 Butler St, Atlanta GA 30303

CUDAHY, BRIAN J.; b. Brooklyn NY, April 25, 1936; B.A., Cathedral Coll. 1959; M.A., St. Bonaventure U. 1960, Ph.D. 1963; wed 1960; ch.-4. Instr. Philos., Niagara U. 1960-63; asst. prof., Boston Coll. 1963-67, assoc. prof. 1967- , faculty fellow, summer 1966. Mem. Metaphys. Soc. Am.; Am. Cath. Philos. Assn.; Assn. Realistic Philos. Contbr. articles to philos. jours. A: Boston College, Chestnut Hill MA 02167

CUITE, THOMAS J., city councilman; b. Brooklyn NY, March 4, 1913; s. Thomas F. and Emily J. (Lee) C.; B.A., St. Francis Coll., Brooklyn, 1935; wed Kathlyn T. Killeen, April 4, 1942; ch.- Thomas J.Jr., Cathlyn. NY st. senator, 1953-58; NYC city councilman, 1959- ; chmn, ccl. comm. of finance, 1964-69; ccl. v.-chmn. and majority leader, 1969- ; Trustee, Angel Guardian Home and Hosp. of Holy Family; pres., Emerald Assn., natl. and NY st. cmdr., CWV; natl. chmn., All-Amer. Conf. to Combat Communism; pres., St. FRancis Coll. alum. assn. and coll. trustee. USA, 1940-48: 2nd lt., 1942; cmdg. off., Hampton Rds. POE, Norfolk Army Base, 1946-48; left svc, as lt. col.; commend ribbon (2 olc). Mem. St. Patrick's Soc., Brooklyn dioc. Human Develop. Comm., NCCJ Bklyn. ccl., HNS, K of C (4) H: 34 Fuller Pl, Brooklyn NY 11215 O: City Hall New York City 10007

CULL, FRANCIS E., press and pub. relns.; b. Brooklyn NY, June 14, 1937; S. Hugh and Julia (O'Neill) C.; educ. St. Francis Coll., Brooklyn 1955-58; NY Int. on Criminology 1959; Xavier Sch. of Labor Reln. NY 1960; The Delehanty Inst. NY 1961; wed Mary J. Carolan, Nov. 4, 1961; ch- 3. With New York Fire Dept. 1959-; local news rep. 1955-56, sports colm., Journal American 1956-57. edit., The Rammer, AUS 1959-60, and The Night Stick, MP 1961-65; Fndr., edit., Emerald Fire Lines qtly. 1967-; featured colm., The Irish Echo 1972-; serv. in pub. relations capacities since 1963; currently Press and P.R., NY City Fire Dept. and free lance writer, P.R. Illus. Inc. NY In AUS, sgt. 1959-65. State Press Assn.; Ramapo Two Sub. Tchrs. Assn; NY State Sheriff's Assn; Intl. Assn. of Appr. Basketball Off.; Rockland Co. Coaches Assn.; Uniformed Fire Officers Assn.; Uniformed Firefighters Assn.; NYC Civil Serv. Ret. Employees Assn.; Comm. Mayors of NY State Inc.; A.R.C.; Holy Name Soc. of NY Fire Dept., St. Margaret's ch. Ccl; Ancient Order of Hibernians; Emerald Assn. of LI; Morality in Media, Inc. NY Police Dept. Emerald Soc. (hon.): Compendium of Prom. Am., Fla. State Christian Coll. 1973, Aide to Gr. Marshal for 1975 St. Patrick's Day Parade NYC. Editor, publ. of St. Margaret's Diamond Jubilee Comm. Book; co-author of The Irish Am. Directory for publ. in 1976. A: 10 Craftwood Dr, S, Spring Valley NY 10977

CULLEN, MARY TERESA (MRS. CHESTER FRANCIS CULLEN), physician; b. Wilkes-Barre PA, Sept. 26, 1928; d. James Edward and Agnes Marie (Knebels) Murphy; B.S. cum laude Coll. Misericordia 1950; M.D., Womans Med. Coll. Pa. 1956; wed. Chester Francis Cullen, June 9, 1956; ch.- Michael Hugh, Joseph Patrick. Med. technologist Hazelton State Hosp. Pa. 1950-52; intern Hartford Hosp. 1956-57; gen. practice medicine. Hartford 1959- , Newington, Conn. 1968- ; physician Hartford Health Dept. 1959- ; sch. physician Newington Sch. System, 1968- . Mem. adv. bd. Holy Innocents Guild, Hartford 1961-70. Pre-cana lectr. archdioc. of Hartford, 1959-68; mem. archdiocesan exec. bd. CCD 1961-70. Mem. A.M.A.; Am. Womens Med. Assn.; Hartford County Med. Assn.; Conn. Med. Soc. H: 27 Fernwood Rd, West Hartford CT 06119 O: Burgdorff Health Center, 80 Coventry St, Hartford CT 06112

CULLEN, REV. PATRICK, dioc. dir.; b. Oct. 20, 1941; s. Hugh and Kathleen (Byrne) C.; educ. Mungret Coll., Limerick, Ireland 1961; Theology, St. Patrick's Coll., Carlow, Ireland 1968; M.A., Spec. Ed., Cardinal Stritch Coll. 1975. Ordained for dioc. of Birmingham June 8, 1968. Asst. pastor 1968-70; dir., Apostolate to the Mentally Retarded 1970-. Mem., NCEA, AAMD, CEC, NARC, NAMR. pres. Natl. Apos. for M. Retarded 1973-74. Author: articles in NAMR Journal. A: Nazareth House 1241 S 22nd St, Birmingham AL 35205

CULLIGAN, JOHN W., bus. pres.; b. Newark NJ; Nov. 22, 1916; s. John J. and Elizabeth (Kearns) C.; wed Rita M. McBride, March 12, 1944; ch.- Nancy, Mary, Carol, Elizabeth, Sheila, Jack, Neil. Curr. pres. Am. Home Products Corp.; finance com., St. Catherine's parish; pres., PTA, St. Catherine's parish. mem.: president's com. of NY, U. Notre Dame; bd. of trustees, The Valley Hosp. Awd., Knight of Malta. A: 119 Berkeley Pl, Glen Rock NJ 07452

CULLIGAN, THOMAS E., exec.; b. St. Paul MN, Sept. 28,1923; s. Emmett J. and Anna B. (Harrington) C; wed Jean M. Woodbury, March 31, 1945; ch.-Kathleen, Eileen, Dennis, Maureen, Colleen, Laureen, Patrick, Thomas, Michael, Matthew, Meara. Joined T. E. Culligan Co. 1949, curr. pres. Trustee, Ill. Benedictine Coll. 1967-, chmn, bd. trustees 1973-. Mem. Knight of Malta 1965-, Lagrange C.C. 1965-. H: 8 South 515 Hwy 53 Acres of Erin, Naperville IL 60540 O: 507 S La Grange Rd, Lagrange IL 60525

CULLINA, WILLIAM, lawyer; b. Hartford CT, July 22, 1921; s. Michael and Margaret (Carroll) C.; A.B., Cath. U. Am. 1942, LL.B., Yale Law School 1948; wed Gertrude Blasig, April 29, 1961; ch.- William, Kevin, John, Susan. Law partner, Murtha, Cullina, Richter and Pinney 1948- . Mem. bd. dir. St. Francis Hosp. 1968- ; bd. trustees, St. Mary Home 1947- . Mem. St. Francis Hosp. Assn. (pres. 1963-65); St. Peter Claver parish ccl. 1969-75 (chmn. 1971-73); Am., Conn., Hartford Bar Assns.; Phi Beta Kappa; Hartford Tennis Club; University Club. A: 255 Westmont, W Hartford CT 06117

CULLITON, FRANCES M., social worker; b. Buffalo NY; d. William C. and Katherin (Airey) C.; dipl. Mt. St. Joseph Acad.; B.A., St. John's Coll.; M.S.S., Fordham U. 1932. Family case worker Charity Orgn. Soc., Buffalo 1928-30; child welfare psychait. clinic Westchester County Dept. Pub. Welfare 1932-34; with Cath. Charities, Buffalo 1934-35; supr. child welfare Erie County Dept. Social Service 1935-49; gen. casework cons. Erie County Dept. Social Service Buffalo 1946-53; instr. St. Joseph Coll. (now Medaille Coll.) 1947-48; field instr. U. Buffalo Sch. Social Work 1935-49, agy. sch. corrd. 1949-55, faculty mem. 1955-56. Adv. com. Cath. Charities, 1964-68, Sisters Social Service, 1961- . Social Worker of Year awd. Alumni Assn. State U. Buffalo Sch. Pub. Welfare, 1967. A: 2079 Main St, Buffalo NY 14208

CUMMINGS, EDWARD McLEAN, exec. vice pres.; b. Chicago IL, Sept. 20,1921; s. Walter and Lillian (Garvy) C.; A.B., Yale 1942; wed Helene de Marcellus, Feb. 26, 1949; ch.-8. Asst. v. pres., Chem. Bk. and Tr. Co., Chicago 1948-51, v. pres. 1951- . In USNR, lt. 1942-46. Trustee, De Paul U., Art Inst. of Chgo., Columbus Cuneo Cabrini Medical Center, Portsmouth R.I. Abbey Sch.; Clubs: Onwentsia, Chgo. Racquet. A: 231 S LaSalle St, Chicago IL 60604

CUMMINGS, HAROLD JOSEPH, exec.; b. Beardstown IL, Sept. 25, 1893; s. John and Lydia (Stork) C.; A.B., Quincy Coll, 1914; A.M. 1915; wed Sophia Libera, May 26, 1919; ch.-5. Prin., Lomax (Ill.) Twp. HS 1915-17; prof. St. Mary's Coll. Minn. 1917-18; 2d lt. USA 1918; ins. selling 1919-21; asst. agency mgr., Minn. Mut. Life Ins. Co., St. Paul 1921-26; assoc. mgr. agencies 1926-29; supt. agencies 1929-30; v. pres. 1930; pres. 1947-64; chmn. chf. exec. 1964-66; chmn. emer. 1966; adv. bd. Coll. of St. Catherine; ex-pres. Nat. Fd. Sales Execsl; dir. Inst. Life Ins.; St. Paul Assn. of Com.; Kt. of Malta. H: 862 Fairmont Av, St Paul MN 55101 O: Victory Sq, St. Paul MN 55101

CUMMINGS, REV. JUNIPER (O.F.M.); b. Louisville KY, Sept. 4, 1924; s. Frank and Minnie (Krimm) C.; S.T.B. U. Fribourg, Switzerland 1948, S.T.L. 1950, S.T.D. 1953. Professed in Friars Minor Conventual Oct. 4, 1948; ordained Oct. 15, 1950. Prof., Assumption Sem. 1953-63; rector, Our Lady of Carey Sem. 1963-65; dept. head, Maryville Coll. 1965-66; instr., Grad. dept. of theol., St. Louis U. 1st asst. gen., O.F.M. Conv., Rome 1966-69; prof. Bede and Seraficum, Rome 1967-69; rector, Natl. Shrine of Our Lady of Consolation, Carey Ok. 1969-. Theol Comm. 1968-69; Definitor of Prov. 1969-72; v. pres. , Franciscan Ed. Conf. 1960-69; pres. , inter province conf. 1954-58. Mem. : priests' senate and dioc. past. ccl. 1970-; chmn. cont. ed. com., chmn. social justice com. Am. Cath. Theol. Soc.; Italian Theol. Soc.; Coll. Tchrs. Soc. Awd., S.T.M. awd. by minister general, O.F.F. conv. Rome 1960. Author: St. Anthony and You; publ. many reports and articles of Franciscan studies. A: 315 W Clay, Carey OH 43316

CUMMINGS, WALTER J., U.S. circuit judge; b. Chicago IL, Sept. 29, 1916; s. Walter J. and Lillian (Garvey) C.; A.B., Yale 1937; LL.B., Harvard 1940; wed Therese Farrell Murray, May 18, 1946 (dec.); ch.- Walter J., Keith M., Mark F. Admitted to ILL. bar 1940. Mem. staff U.S. solicitor gen., Washington 1940-46; spl. asst. to U.S. atty. gen. 1944-46; partner firm Sidley, Austin, Burgess & Smith, Chicago 1946-66; solicitor gen. US 1952-53; judge 7th circuit US Ct. Appeals, Chicago 1966-; former mem., Joint Coms. Jud. Articles and Uniform Comml. Code; former grievance commr. ILL Supreme Ct. Bd. visitors Stanford Law Sch.; vis. com. U. Chgo. Law Sch.; past natl. bd. dirs. V.chmn ILL. div. Am. Cancer Soc.; adv. bd. St. Vincent's Infant Hosp., Chgo.; bd. dirs., Madonna Center Found.; trustee Loyola U., Chgo.; bd. govs. Citizens Greater Chgo. Mem. Am. (past chmn. spl. com. fed. rules procedure, past chmn. com jud. center, Ross essay contest, ILL. (past. chmn. Intl. law sect., antitrust sectl, comml. and bankruptcy law com., com. jud. ethics). Chgo. (past chm. com. constl. revision, grievance com. div. ILL A, bd. mgrs., past chmn. com. founds.) bar assns., Bar Assn. 7th Fed. Circuit past pres. Am. Law Inst., Am., Chgo. bar founda., Harvard Soc. Ill.(dir.). Mem. clubs: Law, Legal, Racquet, Saddle and Cycle (CHGO.); Metropolitan (Wash.); Yale (NYC). Named knight of Malta, knight of Holy Sepulchre. A: 6229 Lake Shore Dr, Chicago IL 60611

CUMMINS, MOST REV. JOHN S., bishop; b. Oakland CA, March 3, 1928; s. Michael and Mary (Connolly) C.; B.A., St. Patrick's Coll. 1949, Theology 1953; M.D. 1973; grad. stud. in hist., Cath. U. Am. 1958, 1961; U. Cal. 1963. Ordained for Sacramento Dioc., Jan. 24, 1953; auxiliary bishop of Sacramento Titular See of Lambesi, May 16, 1974; Chapl., San Francisco State, 1953-57; Mills Coll. 1957-71; Mem. Am. Baptist Roman Cath. Dialogue Group; Subcom. of the Am. Bishops, Com. for Ecumen. & Interreligious Affairs. Mem., St. Mary's Coll. Bd. of Trustees. A: Catholic Conference, 926 J St, Suite 1100, Sacramento CA 95814

CUNNINGHAM, SISTER AGNES (S.S.C.M.), educator: b. Yorkshire, England, May 26, 1923; US cit. 1944; d. Michael S. and Monica (Burns) C.; &.A.; Gregorian Inst. Am. U. Toronto 1950; B.S., St. Louis U. 1954; M.A., Marquette U. 1963; S.T.L., Facultes Catholiques, Lyons, France 1964, S.T.D. 1968. Professed in the Servants of the Holy Heart of Mary Jan. 25, 1943. Elem. Sch. prin. 1954-60; instr. Mundelein Coll. 1960-63; dir. rel. ed., Newman Found., U. Ill., 1967-69; curr. asso. prof. St. Mary of the Lake Sem. Mem. bd. dir., St. Mary Hosp., Kankakee, Ill. 1972-; cons. NCC& Ad Hoc Com. on Role of Women 1971-; mem. Comm. on Ed.

Strategy Planning, ATS 1975-; participant in and rsch. cons. for num. intl. seminars and com. on role of women in the church, ed. prayer and other areas of concern. Co-author: La Femme, 1968; Widening the Dialogue, 1974; contbr. articles, book reviews Am. E Ccl. Rev., Emmanuel; Journal of Ecum. Studies, Jurist, Spiritual Life, Worship. Chgo. Studies, concilium, continuum, Rev. for Rel. A: St. Mary of the Lake Seminary, Mundelein IL 60060

CUNNINGHAM, MOST REV. DAVID F., bishop; b. Walkerville MT, Dec. 3, 1900; educ. St. Michael's Coll., Toronto; St. Bernard's Sem., Rochester; Cath. U. Am. Ordained June 12, 1926. Appointed titl. bp. of Lampsacus and aux. bp. of Syracuse April 5, 1950; consecrated June 8, 1950; appointed co-adj. bp. with rt. of succession June 19, 1967; succeeded to See Aug. 4, 1970. A: 240 E Onondaga St, Syracuse NY 13202

CUNNINGHAM, REV. JAMES F. (C.S.P.); b. Danbury CT, 1901; ordained, Cong. of St. Paul (Paulists), June 10, 1930; curate St. Paul Ch., Los Angeles, 1930-34, St. Paul Ch., N.Y.C., 1934-36; mem. Mission Trailer Band, Winchester, Tenn., 1936-40; lt. chaplain, USNR. Panama, P.R., and on USS S. Dak., 1940-45 (Bronze Star, Purple Heart); stationed in Los Angeles, 1945-46; superior gen., C.S.P., June 17, 1946-June 17, 1952; proc. gen. 1952-64; pastor St. Mary's Ch., 1964-; dir. of dev. Cath. Near E. Wlfr. Assn. 1970-. A: 21 E Van Buren, Chicago IL 60605

CUNNINGHAM, REV. JOHN FABIAN (O.P.); b. Providence RI, Aug. 7, 1928; A.B., Providence Coll. 1949; S.T.L., S.T.Lr., Coll. Immaculate Conception 1954; Ph.D., Pont. U. St. Thomas Aquinas 1958. Instr. philos., St. Joseph's Coll. Ohio 1954-55; asst. prof., St. Stephen's Coll. 1955-56; prof., Providence Coll. 1965-. Mem. Am. Cath. Philos. Assn. A: Providence College, Providence RI 02918

CUNNINGHAM, JOHN J., company exec.; b. Nashville TN, Jan. 29, 1925; s. Walton and Annie T. (Gilmore) C.; educ. Morningside Coll. and Peabody Coll.; wed Dorothy Taylor, Dec. 17, 1946; ch.- John, Mark. Curr. exec. v. pres. Robert Orr and Co. Mem. bd. dir. Samaritan House for alcoholics, Oppty. House for prisoners, Dismas House for prisoners, St. Vincent de Paul, St. Bernard's Pre-School for the Handicapped; bd. dir. Big Brothers, Boy Scouts of Am.; mem. ch. of C. In USA Air Force 1943-45 (Dist. Flying Cross, Air Medal, 4 Oak Leaf Clusters, Pacific Theater Medal). Mem. Serra Intl. (past pres.); K of C (4); Elks. Boss of the yr., Nashville PPX Club 1970; Kt. of St. Gregory 1970. A: 116 Vossland Dr, Nashville TN 37205

CUNNINGHAM, REV. JOSEPH L., dioc. exec. sec.; b., Mar. 4, 1937; s. Leonard J. and Edna M. (Harding) C.; S.T.L., St. Mary's U., Md. 1963; M.A. U. Notre Dame 1969. Ordained in dioc. Brooklyn June 1, 1963. Bd. dirs., Federation of Diocesan Liturgical Comms. 1969-71 chmn, Natl. Fed. of Dioc. Liturgical Comms. 1972-75; advisor to Bishop's Com. on the Liturgy 1970-75; mem., Advisory Coms. of ICEL 1972-; currently exec. sec., Liturgical Comm., dioc. Brooklyn. Articles in Liturgy, America, NCE, Priest. A: 70-01 Kessell St., Forest Hills NY 11375

CUNNINGHAM, REV. LAWRENCE; b. Pittsburgh PA, Sept. 23, 1935; A.B., St. Bernard's Coll. 1957; S.T.L., Gregorian U. 1961; M.A., Fla. State U. 1963, Ph.D. 1969. Instr. Rel., Fla. State U 1966-69, asst. prof., 1969- . Mem. Am. Acad. Rel.; Church Soc. Coll. Work. A: Box 2395, Tallahassee FL 32304

CUNNINGHAM, SISTER MADONNA MARIE, college pres.; b. Trenton NJ; d. George and Lillian (Laurendeau) C.; A.B., Villanova U., Penn. 1961; M.A., Fordham U., NY 1964, Ph.D. 1968. Professed in Sisters of St. Francis 1956. Elem. tchr. 1956-60; lect., psych. 1967-75; dir., counseling serv. 1967-71; assoc. prof., psych. 1967-75; curr. pres., Our Lady of Angels Coll. Penn. Commun. psychologist, 1970-; adv. com., women's programs of Eucharistic Congress 1975-; staff psychol.; counseling serv. for rel. archdioc. of Phila. 1969-75; gen. commun. councilor 1974-. Mem. Bicentenn. Comm. Chester 1973-74, Del. Co. 1974-; practical nsg. adv. bd., Upland Sch. Dist. 1973-. Mem. Am. Psych. Assn., Penn. Psych. Assn.; Sigma Xi; Fellowship Comm., Natl. Cath. Ed. Assn.; Grtr. Phila. Chamber of Commerce; Am. Assn. for Higher Ed. Author: Nonschizophrenic Culturally Disadvantaged Adults. A: Our Lady of Angels College, Aston PA 19014

CUNNINGHAM, ROBERT L., educator; b. Birmingham AL, March 22, 1926; s. Louis and Marie (Schillinger) C.; B.A., St. Gregory Sem. 1947; Ph.D., Laval U. 1951; wed Margery Ann Winters, Aug. 20, 1949; ch.- Christine, Michael, Sheila, Mark, Gregory, Virginia, Roberts, Lisa. Asst. prof. philos., Xavier U. 1951-53; asst. prof. philos. San Francisco Coll. for Women 1953-56, assoc. prof. 1956-58; assoc. prof. philos., U. San Francisco 1958-63, prof. 1963- . Mem. Am. Cath. Philos. Assn. Awarded rsch. grants from Relm Fdn. 1965-66; Inst. For Interdisc. Rsch., St. Thomas Aquinas Fdn. 1967-68; Carnegie fshp. 1969; Natl. Endowment For Humanities 1975. Author: Situationism and the New Morality, 1970; contbr. to profl. journals incl. Mind, Pac. Philos. Forum, New Scholasticism, Analysis; contbr. to New Cath. Ency., Classics of Cath. Lit. A: 2227 19th Av, San Francisco CA 94116

CUNNINGHAM, MSGR. THOMAS WILLIAM; b. Jersey City NJ, June 7, 1911; s. Joseph and Mary (Snell) C.; A.B., Seton Hall U., S. Orange NJ 1931; M.A. 1943 Fordham U., NY, Ph.D. 1950. Ordained for archdioc. Newark June 15, 1935; Papal Chamberlain 1958; Domestic Prelate 1964. Assoc. pastor, St. John's, Orange NJ 1935-40; Seton Hall U. faculty 1940-63; dept. head, English 1946-53, dean Coll. of Arts and Sci. 1951-61, coord. dean, all schools 1951-53, v. pres. 1953-63, acting pres. 1959; pastor, Church of Immac. Conception, Montclair NJ. Mem.: Priests' senate 1970-74; chmn. ecum. comm. 1963-75; synodal judge; examiner of clergy; chapl., K of C, C.D.A. A.O.H.; Sons of Am. Revolution; Holland Soc. of NY; Thomas More Soc. Awds: Yale Fellowship 1949; C.W.V. Pro Deo et Patria 1971; McQuaid Medal - dist. ach., Seton Hall 1963; Coronat awd., St. Edward's TX 1964. Author: Saints off Pedestals, 1953; numerous book reviews, articles on historV. A: 30 N Fullerton Av, Montclair NJ 07042

CURLEY, JOHN MARTIN, JR, bus. exec.; b. Boston MA, Dec. 13, 1933; s. John Martin and Marietta (Cullen) C.; educ. Thayer Acad. 1951; wed Jane Marie Walker, April 30, 1955; ch.-John Martin III, Robert Edward, Jane Marie, Janet Marietta. V. Pres., Easco Corp., Balt. 1960-63, pres. 1963-69, chmn., chief exec. officer 1969- . Mem. Regional bd. NCCJ; pres. bd. Loyola Coll., Balt.; trustee Ch. Home and Hosp., Balt. H: 115 Churchwardens Rd, Baltimore MD 21212 O: Arlington Bldg, 201 N Charles St, Baltimore MD 21201

CURLEY, ROBERT M., judge; b. Milwaukee WI, Nov. 23, 1922; s. Michael and Bernice (Martens) C., educ. U. Notre Dame 1943; LL.B. Marquette U. 1948; wed Mary O'Rourke,

Jan. 19, 1946; ch.- Patricia, Robert, William, Michael. Admitted to Wisc, bar 1948; Partner, Curley & Sheedy, 1948-60; judge Civil Court, 1960, County Court, 1960-61, Circuit Court, 1962, ch. judge 1969-71, 1974; pres., Natl. Conference of Metropolitan Courts, 1974; natl. comdr. Navy Club of US 1956; Dem. H: 5246 N Bay Ridge Av, Whitefish Bay, WI 53217 O: County Court House, Milwaukee WI 53233

CURRAN, REV. CHARLES ARTHUR, educator; b. Phila. PA, Oct. 9, 1913; s. Michael and Mary (Dougherty) C.; A.B., St Charles Coll., Columbus, 1935; grad. Mt. St. Mary Sem., Cinc. 1939; M.A., Ohio State U. 1941, Ph.D. 1944; Ordained at Columbus March 4, 1939. Prof. of psychol., St. Charles Coll. 1941-56, Loyola U. 1956- . Pres. Am. Cath. Psychol. Assn., 1953-54; peritus Vat. II. Author: Counseling and Psychotherapy, 1968; Religious Values in Counseling and Psychotherapy, 1969, Psychological Dynamics in Religious Living, 1971; Counseling Learning: A Whole-Person Approach to Education, 1972; The Word Becomes Flesh: A Psychodynamic Approach to Homiletics, Catechetics, and Meditation, 1973. A: 820 N Michigan Av, Chicago IL 60611

CURRAN, REV. CHARLES E., theologian; b. Rochester NY, March 30, 1934; s. John F. and Gertrude (Beisner) C.; B.A., St. Bernard's Sem. and Coll., Rochester; S.T.L., Gregorian U., Rome 1959, S.T.D. 1961; S.T.D. moral theol., Accademia Alfonsiana, Rome 1961. Prof. moral theol, canon law, St. Bernard's Sem. , Rochester 1961-65; asst. prof., assoc. prof. , prof., Cath. U. Am. 1965-. Pres., Am. Soc. Christian Ethics 1971-72; pres. , Cath. Theol. Soc. Am. 1969-70; Mem. ed. adv. bds., Concilium and Linacre Quarterly; elected faculty rep. to Acad. Senate, Cath. U. Am. First recip., John Courtney Murray awd. (formerly Cardinal Spellman Awd.), by CTSA for distinguished ach. in theol., 1972; senior rsch. scholar, Kennedy Ctr. for Bioethics, Georgetown U. 1972; distinguished visiting lecturer, U. Oregon; Tuohy Chair lecturer, John Carroll U., Cleveland. Author of numerous books on moral theol. including New Perspectives in Moral Theology, 1974; Politics, Medicine and Christian Ethics: A Dialogue with Paul Ramsey, 1973; Catholic Moral Theology in Dialogue, 1972; editor of several collections of papers on various aspects of moral theology; contbr. numerous articles to theol. journals. A: Caldwell Hall Cath. U. Am. Washington, DC 20064

CURRAN, DOLORES, free lance writer, columnist, author; b. Edgerton WI, Feb. 11, 1932; d. William and Lillian (Spohn) Fox; B. Ed., U. Wisc. 1953; wed James Francis Curran June 28, 1958; ch.- Teresa, Patrick, Daniel. Former tchr. Engl., sec. and coll.; curr. free lance writer, columnist, author. Mem. Am. delegation to First Catechetical Cong., Rome 1971; bd. of Rel. Ed., archdioc. Denver 1968. Mem. Colo. Author's League; Cath. Press Assn. Two Top Hand awds, Colo. Authors League 1974; One Top Hand awd. 1975. Author: Who, Me Teach My Child Religion?, 1970, 73, 75; Do Not Fold, Stapel, Mutilate, 1971; Today's Catholic Woman, 1971; What Are Parents For, Anyway?, 1972; contbr. feature articles in over 100 magazines, Cath. and secular; contbr. columns to rel., edl. , and rel. ed. journals; current column: Dolores Curran Talks with Parents. A: 336 W Peakview Av, Littleton CO 80120

CURRAN, EDWARD MATTHEW, judge; b. Bangor ME, May 10, 1903; s. Michael and Mary Agnes (Callinan) C.; A.B.U. of Me. 1928, LL.B. C.U.A. 1927, S.J.D. Georgetown U. 1939; wed Katherine Hand, June 4, 1934 (three daus.). Instr. in debate, Trinity Coll., 1931-34; instr. in law Cath. U. Am., 1930-36, Columbus U., 1935-36; assoc, in practice with Milton W. King, 1929-34; asst. corpn. counsel, Washington DC, 1934-36; judge, Police Court, D.C., 1936-40; apptd. U.S. Dist. Atty. for D.C., 1940, 1944; judge, U.S. Dist. Court for D.C., 1946- ; mem. Phi Kappa, Gamma Eta Gamma, K of C, Wash. Bd. of Trade, Jr. Bd. of Commerce (Distinguished service awd. 1937), D.C. Bar Assn. Trustee Natl. Cath. Sch. of Soc. Serv. 1942- . Dem. A: 6607 Western Ave NW, Washington DC 20015

CURRAN, MSGR. HUGH D., dioc. dir.; b. New York City, July 8, 1928; s. Hugh and Katherine (Kelly) C.; educ. St. Jerome's Coll., Kitchener Ontario, Canada; St. Joseph's Sem., Dunwoodie, Yonkers NY. Ordained for archdioc. of New York May 14, 1954. Assoc. pastor, church of the Assumption, Peekskill, NY 1954-66; dir., Office of Chris. and Family Devel., dioc. of New York. Chmn., Human Relns. comm., City of Peekskill 1963-66; mem., USCC, Interfaith Comm. on Marriage and Family. Author: articles on family, marriage, for New Cath. Ency. A: Office of Christian and Family Development 1911 First Av, New York City NY 10022

CURRIE, REV. CHARLES L., coll. pres. ; b. July 9, 1930; s. Charles and Elizabeth (Harper) C. ; educ. Fordham U. 1948-59; Jesuit Novitiate 1950-53; A.B., Boston Coll. 1953-56, M.A.; Ph.L., Weston Coll. 1956; Ph. D., Cath. U. Am. 1960; S.T.B., Woodstock Coll. 1962; S.T.L., Woodstock Coll. 1964. Professed in Society of Jesus Sept. 8, 1952; ordained June 16, 1963. Post doctoral rsch., Natl. Bureau of Standards 1962-63. Canadian Natl. Rsch. Ccl.1963-65; Cambridge U., England 1965-66; asst. prof. of Chem., Georgetown U. 1966-72; curr. pres. Wheeling Coll. Mem., bd. of dir., Wheeling area Chamber of Commerce, bd. of dir. Ohio Valley United Way, bd. of dir., Oglebay Inst., bd. of dir. , Panhandle Health Planning, Inc., chmn bd. of Miner Training, Educ. and Cert.; Awds., Hon. D. Sc., Bethany Coll., 1974, Ignatian Award, St. Joseph Coll. HS 1974; Wash. Acad. of Sciences; NY Acad. of Sciences, Am. Assn. U. Prof., Am. Chem. Soc., Chem. Soc., London, Sigma Xi. Mem., bd. of dir., Assn. Jesuit Coll. and Univ. 1972-; bd. of Trustees, St. Joseph Coll HS 1968-73, chmn. 1971-73, bd. of dir., St. Joseph Coll. 1969-. Author: numerous articles in scholarly journals. A: Wheeling College, Wheeling WV 26003

CURRIGAN, THOMAS GUIDA, exec.; b. Denver, July 8, 1920; s. Thomas and Mary (Wheaton) C.; A.B. c.l. Notre Dame 1941; wed Gertrude Curtis, Aug. 11, 1942; ch.- Colleen, Thomas. Served to capt. USAAF 1942-46; admin. asst. to mayor, Denver, 1951-53; clerk, recorder City & County of Denver, 1953-55, auditor 1955-63, mayor 1963-69. curr. Continental Airlines. A: 15631 Woodfield Pl, Sherman Oaks CA 91403

CURRY, BERNARD FRANCIS, banker; b. NYC, Aug. 8, 1918; s. John F. and Mary F. (McKiernan) C.; A.B., Coll. Holy Cross 1939; J.D., Columbia 1942; wed Lorraine Vocco Kelly, Sept. 10, 1947; ch.-Catherine V. Admitted to N.Y. bar 1946. Secy. to Surrogate Delehanty, New York County 1946-47; assoc. David Polk Wardwell, Sunderl & Kiendl, NYC 1947-55; with Morgan Guaranty Trust Co. N.Y. 1955- , sr. v. pres. 1970- . In AUS 1942-46. Mem. Assn. Bar City N.Y., N.Y. State Bar Assn.; Knight of Malta. H: 150 Greenway Terrace, Forest Hills NY 11375 O: 23 Wall St, New York City NY 10015

CURTIN, RT. REV. MSGR. WILLIAM THOMAS; b. Leavenworth KS, Nov. 21, 1921; s. William T. and Rose

(Lahiff) C.; A.B., St. Benedict's Coll., Kansas, 1943; Kenrick Sem., St. Louis 1943-46; J.C.B. Cath. U. Am. 1953, J.C.L. 1954, J.C.D. 1956; priest, Jan. 19, 1947; curate Cathedral, KC, Kansas 1947-52; defensor vinculi of Tribunal, Archdioc. of KC, 1955-59, asst. chancellor, 1955-56, chancel., 1956- , mem. Admin. Council 1960- ; spir. dir. Cath. Lawyers Guild 1956-60; v. pres. Donnelly Coll., 1956- ; dom. prelate 1959. A: 7231 Mission Rd, Prairie Village KS 66108

CURTIS, RT. REV. DUNSTAN ERNEST (O.S.B.), abbot; b. March 20, 1921; s. Thomas and Q. Juanita (Lloyd) C.; B.A., Fresno State Coll. 1942; M.A., Stanford U 1954; Ph.D., Stanford 1960. Professed in Order of St. Benedict Sept. 21, 1947; solemn blessing as abbot JulV 11, 1972. Pres. St. Martin's Coll 1959-64; prior, St. Martin's AbbeY 1964-72; abbot, St. Martin's Abbey. Mem., Tchr. Educ. Adv. Com., Wash. 1968-74. Chmn., bd. of trustees, St. Martin's Coll, 1968-74. A: St. Martin's Abbey, Olympia WA 98503

CURTIS, MOST REV. WALTER W., bishop; b. Jersey City NJ, May 3, 1913; educ. Fordham U., Seton Hall U., Immac. Conception Sem., N. Amer. Coll. and Gregorian U., Rome; S.T.D., Cath. U. Am.; ordained Dec. 12, 1937; apptd. bishop of Bisica and aux. of Newark, June 27, 1957, consec., Sept. 24, 1957; transferred to Dioc. of Bridgeport, Nov. 20, 1961. A: 250 Waldemere Av, Bridgeport CT 06604

CURTISS, REV. ELDEN F., sem. pres.-rector; b. June 16, 1932; s. Elden F. and Mary (Neiger) C.; B.A. St. Edward Sem., Seattle, M. Div. 1958; M.A. ed. admin., U. Portland, Oregon 1965; further ed. studies, Fordham, summer 1963; U. Notre Dame, summer 1972. Ordained for dioc. of Baker, Oregon May 24, 1958. Campus chaplain 1959-64, 1965-68; supt. dioc. schs. 1962-70; pastor 1968-70; pres.-rector, Mt. Angel Sem., Oregon 1972-. Exec. com. sem. dept., NCEA; mem., subcom. for revision of guidelines for sem. training, NCCB; priests' senate, dioc. Portland; mem., ecumenical ministries, state of Oregon 1972; Pastoral Services Com., Oregon State Hosp., Salem 1975-. Oregon Indep. Coll. Assn.; NCEA. Named Outstanding Educator 1973. A: Mt. Angel Sem, St. Benedict OR 97373

CUSACK, BEVERLY MAY DOWNING (MRS. JAMES E. CUSACK), univ. dean; b. Voluntown CT, May 11, 1923; d. Charles Augustus and Veda Aurilla (Selway) Downing; B.S. R.I. State Coll. 1944; M.A. Columbia 1948, Ed. D. 1962; wed. James E. Cusack, Jan. 15, 1966. HS tchr. Spaulding HS Barre VT. 1944, Griswold HS Jewett City, Conn. 1944-47; instr. home econs. U. R.I., 1948-50, asst. prof. home econs. 1950-56, assoc. prof. 1956-62, prof. 1962- , dean home econs., 1962-. H: 127 Oakwood Dr, Peace Dale RI 02879 O: U Rhode Island, Kingston RI 02881

CUSHING, ANTHONY J., coord. of tchg. Ctr. for Renewal; b. July 7, 1949; s. Anthony William and Catherine (Macy) Cushing; B.A. Allentown Coll. of St. Francis de Sales Center Valley, Pa 1972; Sub. Tch. in Cath. grade Sch. for yr. previous to pres. postion; pres. Coordinator of Tch.; Mem. Children of Joy Community St. Paul's Parish; Speaker at Confr. & Retreat Leader in Charismatic Renewal and Parish Renewal Programs worked on Seminars and Retreats for Priests and Nuns; currently running weekends for Catechetical Training for tchrs. in Charismatic renewal as part of Catechetical Prog. based on 4 Vol. Series which will also be publ. by Paulist Press late in this year. Author: Friendship With Jesus 1974, also three more books: Community of Believers, Freedom and Healing, and Work of the Church, to be released through Dove and Paulist in the Fall, all co-authored with Fr. Joseph Lange O.S.F.S. A: 603 Cleveland St, Allentown PA 18103

CUSHWA, CHARLES B., JR., exec.; b. Youngstown OH, 1909; s. Charles B. and Mary (Coll) C.; A.B., U. Notre Dame 1931; wed Margaret Hall, Oct. 15, 1932; ch.- Charles, William, Mary Ellen. Mem. sci. and engr. bd. U. Notre Dame; trustee St. Elizabeth Hosp.; trustee, treas. Youngstown Ednl. Home. Pres. Commercial Shearing & Stamping Co. H: 250 Tod Lane, Youngstown OH 44504 O: 1775 Logan Av, Youngstown OH 44501

CUSIMANO, JAMES J., supt. educ.; b. Buffalo NY April 5, 1940; s. Francis and Mary (Valone) C.; A.B., Canisius Coll., 1962; L.L.B., State U. of NY at Buffalo Law Sch. 1965, J.D. 1968; wed Martha A. Hart, Aug. 18, 1962; ch.- Joseph, Maryann, Theresa, Patricia. Pvt. practice of law, tchr. of Hist., St. Mary's HS, Buffalo, 1967-68; atty. for Airco Alloys & Carbide Div. of Air Reduction Co. and tchr. at Niagra Co. Comnty. Coll. 1968-69; asst. supt. of educ., dioc. Allentown 1969-74; curr. supt. educ. Exec. secy., dioc. bd. of educ., 1974-; bd. of the dioc. Ccl. of Soc. Serv., 1974-. Mem. Bar Assn.; NCEA; Cath. Ed. Assn. of Penn.; Penn. Assn. of Fed. Prog. Co-ord. A: 824 N Graham St, Allentown PA 18103

CUSSON, ANNETTE FOREST, state ofcl.; b. Providence RI, March 12, 1907; d. Aurele J. and Anna (Trottier) Forest; wed. Horace A. Cusson, May 4, 1940; ch.- Paul Ernest. Active Democratic Party, 1937- ; mem. Young Dems. R.I. 1938- , R.I. Dem. Women's Club, 1938- ; mem. R.I. Dem. Platform Com., 1958, R.I. Dem. Speakers Program 1956; chmn. Kennedy's Golden Girls of R.I. 1960; mem. Dem. Nat. Com. form R.I. 1960-69; mem. platform com. Dem. Natl. Conv., 1964; hon. chmn. R.I. delegation to 1966 Campaign Conf. for Dem. Women, WDC admin. asst. R.I. Ccl. on Arts. Providence 1970- . A founding mem. R.I. Assn. Retarded Children; H: 151 Althea St, Providence RI 02907 O: RI State Ccl on The Arts, 47 The Arcade Providence RI 02903

CUSSON, ANNETTE FOREST; b. Providence RI; d. Aurele and Anna (Trottier) F.; educ. Burroughs Bus. Sch.; Bryant Coll. Ext. courses; wed Horace A. Cusson, May 4, 1940; ch. - Paul, Ernest. Organist & choir dir., St. Paul's ch. Cranston RI; princ. clerk in RI state & city govts.; Prog. Corrd. with RI State Ccl. on the Arts. Dem. Natl. Committeewoman for RI 1960-69; Nationalities Div., Dem. Natl. Com. 1960-69; Secy. of Com. on Rules, Dem. Natl. Conv., Chgo. 1968; chmn. RI Dem. Women's Conf., 1962, 64, 66; Dem. Natl. Platform Com., Conv. Atlantic City 1964; v. chmn. RI Dem. for Hubert Humphrey 1968; chmn. RI Golden Girls for Pres. Kennedy 1960; chmn. Costume Ball, 325th anniv. of Providence 1961; chmn. Reception for Rumanian Folk Dance Co. 1967. Awds., Citation as Kentucky Colonel in 1965. RI Adv. Comm. on Women; RI Assoc. for Retarded Children (fdn. mem.); RI Opera Guild; Alliance Francaise-Fed. Francaise du RI; Bd. of Dir. Internatl. Inst. (bd. dir.). A: 151 Althea St, Providence RI 02907

CUSTER, HARRY RICHARD, physician; b. Los Angeles, CA, June 30, 1923; s. Harry and Anna (Bouchie) C. ; B.A., OSU 1945, M.D. 1948; wed Dorothy Bott, June 25, 1948; ch.- Marc, Laura, Michael. Inter, USN Hosp., Phila. 1948-49; res. surg. U. of Mich. 1950-51; chief res. surg. USU 1952-53; surg. prac. 1954-. In USN MC, lt. (j.g.) 1948-49. Mem. Cath. Physicians Guild, Dipl. Am. Bd. Abdom. Surg., FICS, K of C, Kt. of St. Gregory. H: Pa Ba Shan Tr, North Point MI O: 723 Park Av, Charlevoix MI 49720

CWIEKOWSKI, VERY REV. FREDERICK J. (S.S.), sem. v. pres.-rector; b. Meriden CT, Aug. 8, 1936; s. Bronislaus E. and Catherine (Zagorski) C. B.A., St. Mary's Sem., 1958; S.T.L., 1962; M.A., U. of Notre Dame, 1963; S.T.D., U. of Louvain, 1972. Ordained a priest, May 31, 1962 for archd. of Hartford; joined Sulpicians 1964. Prof. of theol., St. Mary's Sem., 1967-; v. pres.-rector, 1974-. Mem. Cath. Theol. Soc. of Am., Canon Law Soc. of Am. Author: The English Bishops and the First Vatican Council (1971); Biblical Theology as Historical Theology, Cath. Bibl. Qrly., 1962. A: 5400 Roland Av, Baltimore MD 21210

CYR, REV. LAWRENCE S.; provincial ; b. Fowler IN, March 10, 1918 s. Stephen and Melenese (Patnaude) C.; B.A. U. Dayton 1956; S.T.L., Pontifical Angelicum U. 1955; professed in Soc. of the Precious Blood Dec. 8, 1937; ordained Dec. 10, 1944. Parish priest, 1945-48; hosp. chapl., Dayton St. Hosp. 1948-51; HS instr. 1949-53; spiritual dir. & theol. instr., St. Charles Sem. 1953-60; theol. instr., Sacred Heart Coll., Witchita 1960-64; convent chapl., 1971-. 1964-71; prov. councilor & secy. 1965-71; V-Prov. and Provinical Mem. Theological Soc. of Am. A: Precious Blood Sem., Liberty MO 64068

CYRIL, BROTHER ROBERT (F.M.S.), educator; b. Marysville MT, May 24, 1909; s. Joseph Z. and Natalie (LaFleur) Shafer; educ. Villanova U., Fordham U. Entered Marist Brothers 1926. Tchr. , Manchester NH, Tyngsboro MA; principal, St. Agnes H.S., N.Y.C. Compiler: Our Lady's Praise in Poetry; St. Joseph, Guardian of God's Lilies; Mary Immaculate, God's Mother and Mine; Blessed Mother help Me; Sacred Heart of Jesus Prayerbook. Founder: Crusaders of B.V.M. A: 156 E 38th St, New York City NY 10016

CZERWINSKI, ANN L., educator; b. Omaha NE, March 29, 1914; d. John and Ann Marie (Cunningham) Langley; B.A. magna cum laude, Creighton U. 1935, M.S.Ph. 1948, M.S. 1951; Ph.D., U. Nebr. 1967; wed Edmund M. Czerwinski, Aug. 31, 1937; ch.- Agnes Ann. Princ. Ashton HS, Ashton, Nebr. 1935-37; instr., Creighton U. 1948 and reg. pharmacist Nebr.; prof. of biol. scis., Creighton U. Sch. of Pharmacy 1967-; prof. of pharmacology 1970, acting dean, sch. of Pharmacy 1971-72; dir. of prof. studies, Sch. of Pharmacy 1972-73. Douglas Co. Parochial Sch., Health chmn. 1961-63; Comm. Health Forum 1961-; Omaha Area Coun. on alcoholism 1968-; Omaha Drug Abuse Ed. ctr. (fndr. and dir.) 1969-; Govs. comm. on drugs 1969- (chmn. eval. comm. 1971-72); Mayor's comm. on drugs 1969-72. Sts. Peter and Paul Lit. com. 1971-; adult choir dir. 1960-74; archdioc. liturgy steering com. 1973-. Mem.: Omaha Pharm. Assn.; Nebr. Pharm. Assn.; Am. Pharm. Assn.; Nebr. Acad. of Sci.; AAAS; Phi Delta Gamma; Rho Chi. Awds. Student bd. of Gov's awd. to outstanding admin. 1971; dist. serv. awd., Creighton U. 1972, serv. awd., Creighton U. 1973. Author: articles on pharmacy. A: 4530 Harrison St, Omaha NE 68157

D

DOOLEY, THOMAS, doctor and humanitarian, was born in St. Louis, Mo., on January 17, 1927. After graduation from the University of Notre Dame and St. Louis University Medical School, he served for two years as a U.S. Naval doctor in Indo-China. With three other former medical corpsmen, he then set about establishing a medical mission in Laos. This work led to the founding of MEDICO for medical care in remote areas of Asia. Within five years he oversaw the erection of seven hospitals in four Asian nations and personally raised nearly two million dollars for MEDICO. He died of cancer in New York City the day after his 34th birthday. The U.S. Congress authorized the striking of a medal in honor of this young humanitarian, who described his adventures in four books, including *Deliver Us From Evil* (1956) and *Dr. Tom Dooley, My Story* (1960).

D

DADAY, MSGR. STEPHEN JOSEPH; b. Bethlehem PA, April 20, 1915; s. Joseph G. and Margaret (Tertusek) D.; educ. St. Chas. Sem., Philadelphia; M.A., Villanova U 1955. Ordained May 29, 1943. Asst. pastor, St. Rose of Lima ch., York, 1943; fac. Allentown Cent. HS 1944-52, asst. prin., 1952, prin. 1952-65; dir. Cath. Charities., dioc. of Allentown 1962- ; pastor, St. Theresa ch., Hellertown, 1965- . Dom. prelate 1966. G. Washington medal, Freedom Fdn., 1957, 1959. Bd. mem. Lehigh Valley Commty. Ccl., L. Co. Cancer Assn., L. Co. Assn. for Retarded Ch., Bethlehem Boys Club, Allentown Ccl. for Youth (1960-65). Mem. NCEA, Pa. Cath. Conf., Acad. of Mental Health, K of C. A: 1408 Easton Rd, Hellertown PA 18055

DADDARIO, EMILIO QUINCY, lawyer; b. Newton Centre MA, Sept. 24, 1918; s. Attilio and Giovanna (Ciovacco) D.; B.A., Wesleyan U. 1939; LL.B. U. of Conn. 1942; wed Berenice Carbo, 1940; ch.- A. Edward, Stephen, Richard. Adm. to Conn. and Mass. bars 1942, prac. at Middletown Conn. : pvt. to capt. USA 1943-45, maj. 1950-52 (Legion of Merit); major, Middletown 1945-48; judge, Munic. Court, 1948-50; mem. Congress lst Conn. Dist., Nov. 1958-70; sr. v. pres. Gulf & Wstrn. Eng. Co.; K of C. Dem. A: 1462 Asylum Ave, Hartford CT 06105

DAELE, SISTER MARY CAROLINE (C.S.J.), educator; b. Mishawaka IN, Oct. 23, 1909; d. Julius and Emma (DeJude) D.; B.S., Villa Maria Coll., Erie, Penn. 1933; M.A., Indiana State U., Terre Haute 1955; Ph.D., Cath. U. Am. 1963. Professed in Sisters of St. Joseph Dec. 31, 1933. Tchr., elem. and sec. schools; librarian, CCD, princ. St. Joseph Acad.; v. pres and pres., Tipton Co. Mental Health Assn.; bd. mem., Pork Festival 1972; secy. Tipton Co. Mental Health 1974-; bd. mem., Bi-centennial steering com. and mem. Hist. com.; novice mistress 1968-69; dioc. ed. adv. bd.; ed. adv. bd. for rel. comm. Delta Kappa Gamma. Author: articles in var. mag. and Cath. papers during 1940-50's. A: Motherhouse, Main St and Division Rd, Tipton IN 46072

DAGES, SISTER GILMARY (M.H.S.H.), dir. rel. ed.; b. Chicago IL, Dec. 24, 1933; d. Omer and Margaret (Owens) D.; M. Ed., Duquesne U, Pitts., Pa. 1965. Professed in Mission Helper of the Sacred Heart June 19, 1960; Deleg. to Gen. Chap. June 1972. Supvr., Rel. Ed. Personnel, Diocese of Rochester, NY 1967-69; archdioc. of Washington 1969-72, asst. dir. of CCD 1970-72; dioc. dir., Rel. Ed., Diocese of Charlotte, N. C. 1972-. Chmn. of Formation Team 1972-74, pres. mem.; served on Chapter Comm.; finance, Apostolic Works, Delegate in 1972; diocese on Dir. of Rel. Ed. 1974-. Mem., NCDD, CACE. A: 2900 Country Club Rd, Winston-Salem NC 27104

D'AGOSTINO, REV. ANGELO (S.J.), psychiatrist; b. Providence, RI, Jan. 26, 1926; s. Luigi and Julia (Lonardo) D. ; B.S., St. Michael's Coll., Vt. 1945; M.D., Tufts U. Med. Sch. 1949; M.S. surgery 1953. Professed in Society of Jesus Feb. 2, 1974; ordained June 11, 1966. Capt., USAF (Hdqt. Comm.) Med Corps. 1953-55; assoc. prof. George Wash. Med. Ctr., WDC 1968-71; asst. prof., dept. psychiatry, Georgetwon U. 1964-67; private practice of psychiatry 1967-. Chmn. : D.C. Comm. on Religious Resources for Mentally Retarded 1965-69; D.C. Med. Soc.'s Comm. on Religion and Medicine 1971-72; Pres., Italian Cultural Soc. of WDC 1970-71. Currently v. chmn., Am. Psychiatric So., Task Force on Rel. and Psychiatry; pres. , Italian Execs. Am.,; dir., Center for Religion and Psychiatry; bd. dirs., Counseling Center, archdioc. Wash.; secy., treas. Wash. chapt., Wash. Psychiatric Soc. ; Am. Psychiatric Assn.; D.C. Med. Soc.; R.I. Med. Soc.; Alpha Omega Alpha 1948; Fellow, Am. Psychiatric Assn. 1970; grand knight, Order of Merit, Italy 1970; Cosmos Club. Author: Family, Community and Church, 1963. A: 1100 22nd St NW, Washington DC

D'AGOSTINO, REV. LORENZO (S.S.E.), educator; b. Providence RI, Jan. 21, 1917; s. Luigi and Julia (Lonardo) D.; B.A., St. Michael's Coll., Winooski, VT 1938; M.S.S.W. Cath. U. Am. 1945; Ph.D. 1948. Entered SSE 1936, ordained May 30, 1942. Prof. psychol., couns., St. Michael's Coll., former dean of men. Author: History of Public Welfare in Vermont, 1948; Dolores, 1966; Mara and the Priest, 1975. A: St. Michael's College, Winooski VT 05404.

DAHL, ROBERT E., lawyer; b. Grafton ND, May 4, 1919; s. Thorvald I. and Ethel (Haffey) M.; B.S., commerce, U. ND 1941; J.D., U. ND Law Sch. 1948; wed Jean Midgarden, April 12, 1947; ch.-Kristen, David, Barbara, Margaret, Jon. Instr., engl., U. ND 1946-48; cty. attny., Grafton ND 1954-58; mayor, Grafton 1974-. In U.S. AAF 1942-45; ETO, 9th A.F. Cap. 1943-45; USAF Res. 1945-53; ND Army Natl. Guard LTC 1953-67. Mem., parish ccl., St. John the Evangelist, Grafton 1963-69; arch. comm. 1961-62; choir dir. 1948-63; lector 1948-. Mem: Walsh Co. Bar Assn. (pres. 1964-65); U. North Dak. Law Fndtn. pres. 1964-65; sec. Jud. Dist. Bar Assn. (pres. 1960-62); St. Bar Assn. of ND (exec. comm. 1960-62, 1964-67, 1974-; pres. 1965-66); Am. Bar Assn.; Am. Judicature Soc.; Natl. Conf. Bar Pres.; Am. Red Cross, Walsh Co. Chap. (chmn. 1970); dir. serv. to mil. fam. 1960-75. Mem. Elks, Eagles, K of C, Christian Unity Hosp. (dir. 1969-72, secy. 1972-), Phi Eta Sigma, Phi Alpha Delta, Beta Gamma Sigma, Blue Key, Theta Chi. A: Box 634, Grafton ND 58237

DAHM, CORNELIUS GEORGE, geophysicist; b. St. Louis MO, Oct. 23, 1908; s. John Louis and Bertha Mary

(Veith) D.; B.S., St. Louis U. 1930, M.S. 1932, Ph.D. 1934; wed Georgene Schwessler, Jan. 22, 1935; ch.- David, Martha, Lawrence J., Jonathan C. Instr. , St. Louis U. 1934-36; party chief Root Petrol. Co., El Dorado. Ark. 1936-37; supvsr. Magnolia Petrol. Co. , Dallas 1937-53; chief geophysicist, Hunt Oil co. , Dallas 1953-73; chief geophysicist, Texas Pacific Oil Co. International 1974-. Mem. : Sigma Xi, Dallas Petroleum Club, Dallaa Geol. Soc., Dallas GeoPhys. Soc. (pres.),Serra Club. Kt. of The Holy Sepulchre 1956; Alumni Merit awd. , St. Louis U. 1955. H: 11219 Shelterwood Lane, Dallas TX 75229 O: 1700 One Main Place, Dallas TX 75250

DAHOOD, REV. MITCHELL JOSEPH (S.J.), biblical scholar; b. Anaconda MT, Feb. 2, 1922; s. Salem and Takla (Farrah) D.; A.B., Boston Coll. 1947, M.A. 1948; Ph.D., Johns Hopkins U. 1951. Ordained June 19, 1954; professed in Society of Jesus Feb. 2, 1959. Prof. Ugaritic lang. and lit., Pont. 0ibl. Inst., Rome 1956-; guest prof., Yale U. 1970. Author: Proverbs and NW Semitic Philology, 1963; Ugaritic-Hebrew Philology, 1965; Psalms I, II, and III (Anchor Bible series, vols. 16, 17, 17a) 1966-70. Hon. Litt.D., Holy Cross Coll. 1971. Mem. Cath. Bib. Assn., 1950-. A: Via della Pilotta 25, Rome Italy 00187

DAILY, FRANK J.; b. Nov. 12, 1905; s. Francis and Minnie (Weber) D.; Sc.B.Ed., Chicago Tchrs. Coll. 1935; LL.B., De Paul U. 1932; Ed.M., DePaul 1938; wed Eileen Veronica O'Toole, Dec. 20, 1939; ch. - Frank. Pres. St. Francis Retreat 1958; Pres. Aquin Guild 1955; Regional v.pres. Natl. Cath. Laymens Retreat Conf.; Pres. Nocturnal Adoration Soc. 1958-62; Pres. Chgo Archdioc. Union of Holy Name Soc. 1968-75; v. pres., Natl. Assn. of the Holy Name Soc. 1971-72, 1974-75; v. pres. Nocturnal Adoration Soc. 1965-75. Mem., Archdioc. Bicent. Com; archdioc. Holy Year Com.; Consultor: Retreats Intl.; Contributing Editor, Natl. Holy Name Newsletter, Chgo. Holy Name Bulletin; Mem. Speakers Bureau. Awds., Hon. Life Mem. Il. Conf. of Parents and Tchrs., St. Thomas More Awd. 1967 NCCM Dist. Alumni Award, DePaul U., 1975. Author: retreat guides. A: 10449 S Claremont Av, Chicago IL 60643

DAILY, MOST REV. THOMAS V., bishop; b. Belmont MA, Sept. 23, 1927; educ. Boston Coll.; St. John's Sem. Ordained Jan 10, 1952. Former asst. pastor, St. Anne's ch., Quincy; Served for five years in Peru as mem. of Soc. St. James the Apostle; curr. cons. of Soc. and archdioc. Apptd. titl. bp. of Bladia and aux. bp. of Boston Dec. 31, 1974. A: 2121 Commonwealth Av, Brighton MA 02135

DAKE, ARTHUR WILLIAM, chess player; b. Portland OR, April 8, 1910; s. William and Ann H. (Sather) D.; grad. high sch.; wed Helen Katheran Gerwatowski, Nov. 14, 1935; ch.-Marjorie. With State of Ore. 1946-73, suprv. motor vehicle dept. until 1973; mem. US World Champion Chess Team, Prague, Czechoslovakia 1931, Folkstone, Eng. 1933, Warsaw, Poland 1935; intl. master. In AUS WW II. Author: Ten Thousand Best Moves. A: 7404 SE 18th Av, Portland OR 97202

DALDIN, HERMAN JACK, hotel exec.; b. Piney Fork OH, Jan. 22, 1912; s. John and Mary (Sarena) D.; educ. Kent State U. 1931-32; ch.-Herman, John, Tommy, Larry, Vicki. With Milner Hotel System 1932-, mgr. 1932-37, suprv. 1937-38, real estate officer 1939-41, pres. Milner Hotels Mgmt. Co. 1941-;v.pres. also gen. mgr. real estate and property mgmt; owner, mgr., dir. Milner Corps. 1947-. H: 3695 School Rd, Temperance MI 48182 O: Penobscot Bldg, Detroit MI 48226

D'ALELIO, GAETANO FRANCIS, chemistry; b. Charlestown MA, Dec. 26, 1909; s. Severino and Francesca (Polcari) D.; A.B. Boston Coll., 1931; Ph.D. Johns Hopkins 1935; wed Josephine McCarthy, Sept. 5, 1932; ch.- Denny, Ellen, Jane, William. Assoc. in chem., Boston Coll. Grad. Sch. 1935-36; dir. plastic rsch. Gen. Electric, 1936-39; dir. of labs. 1939-41; on mgrs. staff, 1941-43; dir. rsch. Prophylactic Brush Co. 1943-44; v. pres. 1944-46; rsch. mgr. Indsl. Rayon Corp. 1946-47; asst. dir. rsch. Koppers Co. 1947-49; b. pres. mgr. rsch. 1949-54; head of chem. dept. Notre Dame U. 1955-60; rsch. prof. 1960; adv. com. on materials NASA 1961-63; polymer expert for NASA, 1963-66. F. Am. Inst. of Chemists, A.A.A.S., NY Acad. of Scis., Phi Beta Kappa, Sigma Xi, Phi Lambda Upsilon, Am. Inst. Chem. Engrs., AAUP, Chem Soc. of London, Intl. Mark Twain Soc. (K of MT, 1971), Acad. of Applied Scis., Natl. Acad. of Scis. (Natl. Rsch. Ccl. comm. on radiation preserv. of food 1965-, Ind. Acad. of Scis., Assn. of US Army Engrs. Club of St. Joseph Co. (Ind.), Duquesne Club of Pittsburgh. Bd. mem. lab. comm., Franklin Inst., 1963-71; VIC comm., Wright-Patterson AFB, Ohio 1966-70. Author of lab. manuals, texts, articles in field; assoc. ed. (chem.), J. Macromolecular Scis., 1968; patentee. Wisdom awd. of honor & hall of fame 1970. H: 2011 E Cedar St, So Bend IN 46117 O: Notre Dame IN 46556

D'ALESANDRO, THOMAS, JR., exec.; b. Baltimore MD, Aug. 1, 1903; s. Thos. and Mary Annie (Foppiano) D.; educ. St. Leo's Paroch. Sch., Calvert Coll.; wed Annunciate M. Lombardi, Sept. 1928; ch.- Thos., 3rd, Nicholas (dec.), Franklin, Nicholas, Hector, Joseph, Nancy. In ins. bus. since 1916; gen. dep. coll. of internal revenue 1933-35; pres. T. D'Alesandro Sons, Ins. Agency. Mem.: Alhambra K of C, Md. Hist. Soc. Dem. Mem. Md. Ho. of Delegates, 2 terms; Baltimore City Council, resigned when elected to Congress, 1939-47, elected major Baltimore 1947, re-elected 1951, 1955; apptd. by Pres. Kennedy mem. Fed. Renegotiation Bd., March 28, 1961, res. 1969; Md. state bd. of parole 1969-. A: 245 Albemarle St, Baltimore MD 21202

D'ALESSIO, EDWARD RONALD, educator, USCC div. dir.; b. Orange NJ, May 20, 1932; s. Gerard and Angela (Picariello) D'A.; B.A., Seton Hall U. 1954; M.S. in educ., Fordham U. 1955; Ph.D., Fordham 1967; advanced admin. Inst., Harvard Grad. Sch. Educ. 1967; management by objectives, U.S. Dept. of Agriculture Grad. Sch., 1973; wed Rose Racanelli, Aug.12, 1956; ch.- Judith, Edward, John, Teresanne. Lect. in educ. Fordham U. 1956-58; teacher, Orange (NJ) pub. sch., 1957-58; asst. prof. of educ., Seton Hall U., 1958-67; asst. to dean grad. studies 1962-63; asst. dean sch. of educ., 1963-67; assoc. prof., 1967; coord. govt. programs, USCC, 1967-70; now dir., div. of elem. and sec. educ., dept. of educ., USCC. Contbr. Report Pres. Natl. Advis. Ccl. on Supplementary Centers and Services, 1968, Trends and Issues in Cath. Educ., 1969, educ. journals, bulletins and publns. Non- voting comm. Educ. Comm. of the States; dir., Workshop in Govt. Programs for Nonpub. Sch. Admins., Cath. U. Am., 1969-70; mem. Pres. Comm. on Employ. of Handicapped; Natl. Advis. Comm., Natl. Sch. Food Svcs. Finance Project; cons. US Off. of Educ. ESEA Title I Task Force, 1969; mem. Amer. Assn. Sch. Admins., NEA, Assn. of Higher Educ., NCEA chief adminstrs. of Cath. Educ.; dept. exec. comm. treas., Council of Amer. Private Educ., 1947. Cross and Crescent hon. soc., Seton Hall U., 1954;

Leaders in Educ., 1974. A: 1312 Massachusetts Av, Washington D.C. 20005

DALEY, MOST REV. JOSEPH T., bishop; b. Connerton PA, Dec. 21, 1915; educ. St. Charles Sem., Phila.; ord. June 7, 1914; apptd. tit. bp. of Barca and aux. of Harrisburg, Nov. 27, 1963; con. Jan. 7, 1964; apptd. co-adj. with right of succession, July 31, 1967; vicar gen.; succ. to See 1971. A: PO Box 5644, Harrisburg PA 17105

DALEY, RICHARD J., lawyer, mayor; b. Chicago IL, 1902; s. Michael and Lillian (Dunne) D.; LL.B. DePaul U. 1933; wed Eleanor Guilfoyle, June 23, 1936; ch.- Patricia (Sister of Mercy), Mary Carol, Eleanor, Richard, John, Michael, William. Adm. to Ill. bar 1933; mem. Ill. Ho. of Reps., 1936-38, Ill. Senate 1939-46; dir. Revenue for State of Ill., 1948-50; clerk, Cook County, 1950-55; mayor of Chicago, 1955- ; dir. Valentine Boys Club, St. Joseph Home for Friendless, Fellowship House. pres. US Conf. of Mayors, 1959. Dem.; mem. Am., Ill., and Chi. Bar Assns., K of C, Elks, Moose. H: 3536 Lowe Av, Chicago IL 60609 O: Office Mayor City Hall, Chicago IL 60602

DALGLISH, WILLIAM A., dir. ed. dept.; b. St. Paul MN, Jan.2, 1941; s. James J. and Mary Theresa (Koempel) D.; B.A., St. Paul Sem., Minn. 1963, Scarritt Coll. Tenn. 1969; St. Meinrad Sch. of Theology 1971; Glenmary Home Missioners. Professed in Glenmary Home Missioners 1967; dispensation 1973; wed Carol Ann Solomon, Nov. 2, 1974. Dir. Glenmary Home Missioners Religious Ed. Dept.; chmn. Music Row Proj. Area Comm. 1973-74; chmn. Betty Nixon for Ccl. Campaign Comm. Mem.: Natl. Lit. Conf.; Chapt. delegate, Glenmary Home Missioners 1971; Glen. Assn. Del. 1969-71, 1971-73; Former chapl. Webb Sch., Bell Buckle, Tenn. 1969, consultant, Theory & Design for future ch. Ed. proj. Cabinet mem., Glenmary Home Missioners 1970-; leadership development & Support for Ch. Educ. in Appalichia, Proj. Team mem.; editor: Media for Christian Formation 1969, Media Two 1970, Media Three 1973, Help Column of Catechist Mag. 1968-71, Monograph, The Family-Centered Model as an Option for the Church's Educational Work. A: 1001 18th Av, South Nashville TN 37212

DALL, REV. NORBERT P.; b. Platteville WI, June 23, 1920; s. George G. and Marguerite M. (Mahr) D.; B.A., St. Paul Sem., Minn. 1941; St. Mary's Sem., Balt. 1941-45, S.T.B. 1943; M.S.W., Cath. U. Am. 1951; Inst. for Cont. Theol. Ed., N. Am. Coll., Rome 1972; profl. seminars in admin., gerontology, pastoral care. Ordained at Baltimore March 17, 1945. Curate, St. John's ch., LaCrosse 1945-48; St. John's ch., Marsh Field 1948-49; St. Charles ch., Chippewa Falls 1950; tchr., Aquinas HS LaCrosse 1945-48; Holy Cross Sem. 1952; asst. dir. dioc. LaCrosse Social Services 1951, dir. 1952-75; pastor, St. Anthony's parish, Cazenovia 1975-. pres. Wisc. Welfa re Conf. 1958-60; pres. Wisc. Assn. Cath. Charities 1962-63; dir., Natl. Conf. Cath. Charities (mem. Legis. Com. 1973-); dir. Natl. Assn. Soc. Workers 1967-71 (mem. Competence Certif. Bd. 1973-); Common Cause III Wisc. Dist. Coord. 1973-; Wisc. St. Ccl. on Aging 1965-70; Wisc. Ccl. of Churches. A: Route 1, Box 19, Cazenovia WI 53924

DALTON, RT. REV. MSGR. AUGUSTINE CONDON; b. Braintree MA, Nov. 6, 1894; s. Thomas F. J. and Mary Frances (Griffin) D.; educ. Boston Coll. and St. John's Sem., Boston; ordained at Boston, June 3, 1920; curate, St. Clement's, W. Somerville, 1920-37, St. Mark's, Dorchester, 1927-44; pastor, St. Thomas More, Braintree, 1944-45; founded St. Kevin's, Dorchester, 1944; dir. of hospitals, Boston Archdiocese, 1949- ; mem. State Commn. on Hosp. Costs; expres. Mass. Hosp. Assn., Cath. Hosp. Assn. of U.S. natl. dir. Council of Cath. Nurses; trustee Bon Secours Hosp.; v. pres. Blue Cross; synod, examiner, Boston archdioc.; mem. State Pub. Health Advisory Comm.; mem. bd. Mass. Hosp. Assn.; trustee St. Mary's Infant Asylum, St. Margaret's Hosp.; bishop's repres. Cath. Hosp. Assn. of U.S. Papal chamberlain, 1947; dom. prelate, 1948; protonotary apostolic 1956; LL.D. Merrimack Coll. 1954; retired. A: 35 Virginia St, Dorchester MA 02125

DALTON, ORVILLE J.; b. Rumford ME, June 13, 1922; B.S., Suffolk U. 1953, M.S. 1954; Ph.D., Aquinas Inst., Ill. 1968; wed 1946. Instr. hist. philos. of sci., Mass. State Coll. 1960-66; assoc. prof. physics, philos., St. Dominic Coll 1966-68; Philos. of Sci., Niagara U. 1968- . Consult. radiol., Mass. Civil Defense Agency 1960- . In USAAF, sgt. 1942-45. Mem. Albertus Magnus Lyceum 1965- ; A.A.A.S.; Am. Cath. Philos. Assn. Contbr. articles to philos. jours. A: Niagara University, Niagara NY 14109

DALY, BRIAN F., editor; b. Waterbury CT, Jan 2, 1935; s. John J. and Helen (Fisk) D; B.A. Spring Hill Coll. 1957; wed Betty Marian Dalle-Luche, Nov. 1, 1958. Ed., Cath. Commentator, Baton Rouge, La. 1962-65; In USA, 1st lt. 1957-59. Mem. Ecum. Com., dioc. Baton Rouge 1964-. Contbr. articles to Marriage, Sign mag. Ed., Tx Cath. Herald, 1965-68; ed, Marriage 1968-72; curr. ed. Ultreya, Natl. Cursillo publ.; free lance writer. H: 3601 Allen Parkway, Apt. 661, Houston TX 77019 O: 1310 McDuffie, Suite 28A, Houston TX 77019

DALY, DOROTHY BIRD, educator; b. Feb. 6, 1910; d. Patrick H. and Margaret (Gledmill) Bird; A.B., St. Joseph's Coll., N.Y.: M.S. social service, Fordham U.; wed Charles B. Daly, Aug. 7, 1940; ch.- Margaret, John, Dorothy. Vincent de Paul Project dir., US Dept. HEW task force on soc. work, ed. and manpower 1964-68; dean, Sch. Soc. Serice, Cath. U. Am. 1968-74; currently prof, Cath. U. Am. and editor, Social Thought. bd. mem. Natl. Cong. Cath. Charities (pres. 1972-73). Superior Service Award, HEW 1965; Author: Case Work Practice in Public Welfare, 1942; Closing the Gap in Social Work Manpower, 1965; A Blueprint for Progress in Public Welfare, 1962. A: 413 A St SE Washington DC 20003

DALY, HUGH COLLINS, exec.; b. Hamilton, Ont., July 16, 1917; s. Hugh and Blanche (Porter) D.; PH.B. U. of Detroit 1939; wed Margaret Meuer, July 19, 1943; ch.- Hugh C., Patricia, Margaret. Reporter, Det. Times, 1936-42, WDC corr., 1946-50; in US Inf. 1942-46; now exec. v. pres., dir., Mich. Consol. Gas Co.; chmn. St. John's Hosp. 1969- (Excalibur awd. 1969), and Children's Hosp. of Mich.; dir. Mich. State Chamb. of Com. H: 820 Edgemont Rd, Grosse Pointe MI 48236 O: 1 Woodward Av, Detroit MI 48226

DALY, BROTHER JOHN E. (C.F.S.), educator; b. New York City, March 8, 1919; s. John and Mary (Jordan) D.; B.S. Fordham U. Bronx 1943, M.A. 1949, Ph.D. 1955; p.d. study at Dominican Inst. of Spiritual Theol., River Forest, Mich. State U., Cath. U. Am. Professed in Congregation of Christian Brothers Dec. 25, 1945. Tchr. elem. schs. 1940-43; sec. schs. 1943-47; coll. tchr. 1947-65, dean of men 1965-69, dean of students 1969-75, prof. of philos., Iona Coll., New Rochelle. Mem. , bd. of dir., New Rochelle Ccl. of Comm. services 1964-67; adv. on relig. vocations 1950-65; moderator of Iona Cath. Big Brothers 1954-65 and New Rochelle HS Newman Club 1963-65. Am. Cath. Philos. Assn.; Natl.

Assn. of Student Personnel Admin. Awds.: Leader in Educ. 1971; Iona Alumni Cornelian Awd. 1972; LL.D. (honoris cause) 1975. Author: article in NCE. A: Iona College, New Rochelle NY 10801

DALY, JOHN F., physician; b. Jersey City NJ, June 10, 1912; s. Peter J. and Katherine (Madigan) D.; A.B., Fordham U. 1933; M.D., L.I. Coll. of Med. 1937; wed Annette O'-Mealia, July 1, 1941; ch.- Sharon Ann. Actg. chmn. , asst. prof. Otolaryng. , NYU 1946-47; assoc. prof. , chmn. of dept., NYU, PG Med. Sch. 1948-49, prof., head of dept. 1949-. In USA AF maj. 1942-46. Dir. Otolaryng., Bellevue Hosp. , U. Hosp.; cons. to Holy Name and other hosps. Kt. of the Holy Sepulchre 1960; Kt. of Malta 1965. Mem. F. Am. Laryng. Assn. , F. Otol. Soc., Am. Acad. Ophth. & Otolaryng. F.A.C.S., F. Am. Coll. Chest Phys. , Dipl. Am. Bd. Otolaryng., F. NY Acad. of Sci., Ny Cath. Physicians Guild, F. Int. Bronchoes Soc., Pres. elect, Am. Acad. of Ophth. & Otolaryng. 1975, Sec. , Am. Laryng Assn. 1972-, Otolaryng. Rep. to the Study for the Surgical Serv. of the US, Inc., Chmn. , Prof. Advisory Com., Hearing & Speech, NYC Dept. Health. H: 16 N Brae Ct, Tenafly NJ 07670 O: 566 1st Av, New York City 10016

DALY, JOHN JAY, journalist; b. Washington DC, July 26, 1888; s. Thomas J. and Alice (Powers) D.; educ. Old Point Comfort Coll., Va.; A.B., Cath. U. Am. 1911; wed Mary Louise Tinley, Sept. 4, 1926; ch.-7. Reporter Wash. Post 1911-13; Wash. c9rr. NY Am. 1913-15; ed., New Britain, Conn. Herald 1915-17; enl. pvt. 1917, disch. Sgt. Mil. Intell. June 1919; ed. writer, San Antonio Light 1919-21; ed., Hartford Post 1921-22; dram. ed. 1922-30, columnist 1930-33; fgn. curr., Germany, covering Hitler regime 1933-34; feature writer, The Evening Star, WDC 1934-48; retired. Author: Song in His Heart, 1949; Government, USA, 1954 (Freedom Fdn. awd. for this book and a toast to the Flag); Landmark in Chevy Chase, history Shrine of the Most Blessed Sacrament; Bottoms Up, compilation of famous toasts, 1975. Dem. A: 3322 Tennyson St NW, Washington DC 20015

DALY, JOHN, JR., journalist; b. June 19, 1931; s. John and Helen (Fisk) D.; wed Mary Neitzey, June 11, 1955; ch.- John, Thomas, Patrick, and Mary. Staff Writer, NC News 1954-66; news editor, Cath. Transcript 1966-72; v. pres., pub. relns., Kupper-Grant, Inc. 1972-74; curr. dir. news bureau, Hartford Ins. Group. Pres. Hartford Cath. Sch. board, St. Justin Parish Sch. bd.; mem. Hartford archdioc. sch. bd., St. Justin parish ccl., bd. of dir. Blue Hills Civic Assn., Pub. Relns. Society Am., Sigma Delta Chi. A: 400 Cornwall St, Hartford CT 06112

DALY, REV. JOHN P. (S.J.); b. Anamosa IA, July 20, 1923; s. Philip Bernard and Lena Jane (Bradley) D.; educ. Loras Coll., Dubuque 1941-43; St. Louis U. 1944-47; A.B. 1947-51, M.A., Ph.L. 1953-57; Th.L., U. N. Carolina, Chapel Hill, Ph.D. 1958-61. Professed in Society of Jesus Sept. 1, 1943; Ordained June 18, 1956. Treas., Sogang U., Seoul Korea 1961-63, pres. 1963-. Rector, Sogang U. Rel. community 1963-71; major regional supr., S.J., Korea 1964-69; mem., bd. trustees, Sacred Heart Coll. for Women, Chunchun, Korea. Mem. modern lang. assoc., Korea; Eng. lang. soc.; Shakespeare Korean soc.; Korean Royal Asiatic soc. Awd. Mor-Ran Medal. Author: Schooling articles in Korean journal. A: Sogang U, CPO Box 1142, Seoul Korea

DALY, LEO ANTHONY, architect; b. Omaha NE, July 29, 1917; s. Leo Anthony and Madeline (Peterson) D.; educ. Creighton U. 1935-36; B.S. Arch., Cath. U. Am. 1939; wed Rosemary Gaughan, May 31, 1941; ch.-Leo Anthony III, John Gaughan. With Leo A Daly Co., Omaha 1939-, v.pres. 1948-52, pres. 1952-. Mem. US delegation 10th Pan Am. Hwy. Congress, Montevideo, Uruguay 1967. Natl. trustee NCCJ; trustee Cath. U. Am.; adv. bd. Archbishop Bergan Mercy Hosp.; bd. dirs. Creighton U., Father Flanagan's Boys Home; pres. trustees Girls Town. 1st TV awd. for most outstanding service to pub. sta. KMTV, Omaha 1958; Americanism citation Henry Monsky Lodge, B'nai B'rith 1959; Boss of Year awd. Ak-Sar-Ben chpt. Secys. Assn. 1960; Natl. Brotherhood citation NCCJ 1966; Air Force Exceptional Serv. medal 1963; Alumni awd, for dist. achievement in Architecture and engring. Cath. U. Am. 1962, Alumni awd. Creighton Prep. 1970; knight St. Gregory 1964. H: 9600 W Dodge Rd, Omaha NI 68114 O: 8600 Indian Hills Dr, Omaha NE 68114

DALY, REV. LOWRIE JOHN (S.J.); b. Omaha NE, July 11, 1914; s. Arthur A. and Catherine (Rowley) D.; A.B., St. Louis U. 1938, M.A. 1942; S.T.L., St. Mary's Coll. Kans. 1947; Ph.D. , U. Toronto 1949. Instr. St. Louis U. HS 1940-42; inst. in medieval hist., St. Louis U. 1949-54, asst. prof. 1954-58, assoc. prof. 1958-63, prof. 1963-; on leave 1951-52, directing his plan for microfilming Vatican mss. at Vatican; dir. of microfilm projects 1954-; editor Manuscripts since 1957. Author: Medieval U., 1961; Political Theory of John Wycliffe, 1962; Benedictine Monasticism, 1965; Meditations for Educators, 1965; Meditations: Advent to Lent, co-auth. 1966. A: 221 N Grand Blvd, St Louis MO 63103

DALY, MARY; b. Schenectady NY, Oct. 16, 1928; B.A., Coll. St. Rose 1950; M.A., Cath. U. Am. 1952; S.T.L., U. Fribourg 1961, S.T.D. 1963, Ph.D. 1965. Mem. faculty theol., philos., Cardinal Cushing Coll. 1954-59; jr. year abroad prog., Rosary Coll., Georgetown U., LaSalle Coll., Fribourg 1959-66; asst. prof., theol., Boston Coll. 1966- . Mem. Am. Acad. Polit., Soc. Sci.; Soc. Sci. Relig. Coll. Theol. Soc.; Am. Cath. Philos. Assn. Contbr. articles to philos. jours. A: Boston College, Chestnut Hill MA 02167

DALY, SISTER MARY (R.S.M.), major superior; b. Hartford CT, March 20, 1932; d. Michael Leo and Catherine Mary (Deane) D.; B.S., Diocesan Sisters' Coll., Madison, Conn. 1954; M.A., Providence Coll. 1962, Professed in Marquette U. 1971. Sisters of Mercy June 29, 1953. Asst. prof. theol., St. Joseph's Coll., West Hartford, Conn. 1970-71; major supr. Sisters of Mercy 1971- . Chprn. Conn. LCWR 1963-75; v. chprn. of Region I, LCWR 1974-76. Mem. Am. Acad. of Religion 1970- ; exec. Ccl. of Fed. of Sisters of Mercy 1973-75, pres. elect. of Fed. 1975-76; adv. bd. Omega Proj. Ctr. for Exploration of Values & Meaning 1974-75. A: 249 Steele Rd, West Hartford CT 06117

DALY, RICHARD P., educator; b. Kansas City KS, June 16, 1939; s. Magown P. and Norene T. (Dolan) D.; B.A., St. Edwards U. 1961; M.A., U. Santa Clare 1966; Tchr. 1961-66; secondary prin. 1966-72; asst. to pres. and dir. U. relns.; curr. dir. ed. Texas Cath. Conf. Cmn., citizens adv. com. on drug abuse, ed., Wichita Falls 1969-71; chmn.; united fund priv. sch. div., Wichita Falls 1971-72; county and state del., dem. party conv. 1972-74. V. pres., sen. of dioc. Ft. Worth 1966-68; bd. trustees, St. Edward's U. 1969-72; prov. ccl., SW prov., Brothers of Holy Cross 1972-73. Mem. Phi Delta Kappa, Common Cause; natl. assoc. of second sch. princ.; natl. Cath. ed. assoc., bd. dir., interfaith comm. on humane priorities. A: St. Edward's University, Austin TX 78704

DALY, ROBERT WELTER, writer; b. Chicago IL, March 13,1916; s. Charles Lawrence and Elizabeth (Welter) D.; educ. Northwestern U. 1934-36, Ph.B., Loyola U., 1939; M.A. 1940, Ph.D. 1949. wed Mary Kennedy, Sept. 19, 1943; ch.- Deborah, Brian, John, Wm. Mahar (dec.). Mem. faculty US Nav. Acad., 1946-, prof. of history, 1961-. Author: Broadsides, 1940; Soldiers of the Sea, 1942; Guns of Yorktown, 1952; Guns of Roman Nose, 1957; How the Merrimack Won, 1957; Aboard the USS Monitor 1862, ed. 1964; Confederate Admiral: Semmes, 1965; Aboard the USS Florida 1863-65, ed. 1968; Soviet Sea Power, ed. 1970; contr. Civil War Naval Chron., 1971. In USCGR, capt. 1941-45. A: USN Academy, Annapolis MD 21402

DALY, MSGR. WILLIAM J., supt. of schs.; b. Jersey City NJ, June 9, 1920; s. William Joseph and Genevieve Veronica (Foley) D.; A.B., Seton Hall U. 1942, M.A. Seton Hall U. 1950, Ph.D. St. John U. 1955. Curr. supt. of schs. archdioc. of Newark; priests' senate (pres. 1971-72); dioc. consultor 1973-; N.J. advis. Ccl. on Voc. Ed. 1975-. Past posns. : Newman Apostolate st. and dioc. dir. 1956-74. A: 17 Madonna Pl, East Orange NJ 07018

DAMES, SISTER CHARLOTTE ANN, educator; b. St. Louis MO, May 4, 1916; d. Alphonse Ferdinand and Charlotte Ann (Lynch) D.; B.A., Duchense Coll., Omaha 1940; M.S., Cath. U. Am. 1949; Ph.D., Stanford 1954. Joined Order of Religious of Sacred Heart 1935. Tchr. elem. schs. 1938-45; instr. chemistry San Francisco Coll. Women 1945-47; mem. faculty Barat Coll., Lake Forest, Ill., after 1952, prof. chemistry, chmn. dept..; now mem. faculty Marville Coll., St. Louis; tchr. Digby Stuart Coll., London, Eng. 1969-70. A: Maryville College, 13550 Conway Rd, St Louis MO 63141

D'AMOURS, NORMAN E., congressman; b. Oct. 14, 1937; B.A., Assumption Coll. 1960; LL.B., Boston U. Law School, 1963; wed Helen Manning, Sept. 4, 1965; ch. - Danielle Ann, Susan Ellen, Norman Manning. Attorney, NH Bar 1964, U.S. Dist. Ct. 1965, First Circuit Ct. of Appeals 1967; mem., Mass. Bar; asst. Att. Gen., Crim. Div. 1966-69; instr. in Crim Law at St. Police Trng. School 1967-69; dir. of Manchester Area Schl. for Police Pros. 1970; instr. in Crim. Evid. St. Anselm's Coll. 1972-73; U.S. Congressman, NH. Mem., Dem. Natl. Charter Comm., chm, of McIntyre for Senate in 1972; Dem. chmn.; 1st Cong. Dist.; alternate delegate for Muskie del., Dem. Natl. Conf. 1972. H: 617 Coolidge Av, Manchester NH 03102 O: 1330 Longworth House Off Bldg, Washington DC 20515

DANFORTH, SISTER MARIA del REY (M.M.), author, b. Pittsburgh PA, March 25, 1908; d. George H. and Anna A. (Garaher) D.; B.A. U. Pittsburgh, M.S. Columbia U. Professed in Maryknoll Sisters, Jan. 6, 1933. Director Commun., Maryknoll Sisters, Foreign Corres., Rel. News Serv. in Phillipines. Author: Pacific Hopscotch, 1951; Nun in Red China, 1953; In and Out of the Andes, 1954; Bernie Becomes a Nun, 1955; Her Name is Mercy, 1957; No Two Alike; Dust on My Toes, 1958; Safari By Jet, 1963; Prospero Stikes It Rich, 1965; numerous articles in SIGN, ASIA Manila mag. A: Maryknoll Srs. Center, Maryknoll NY 10545

D'ANGELO, ALFRED JOHN, pharm. mfg. co. exec. ; b. Phila. PA, May 23, 1909; s. Louis and Adele (diGiacomo) D.; Ph.G. Phila. Coll. Pharmacy and Sci. 1930; wed Josephine M. Miele, July 16, 1939 ch.-Joanne M., Alfred. Tech. asst. Continental Distilling Corp. 1932-35; with Smith, Kline & French Labs. Phila 1936-, asst. div. mgr. 1956-62, v.pres. mfg. div. 1962-66, v. pres mfg. and tech. services-pharm. 1966-67, v. pres. corporate tech. services 1967-71, group v. pres. 1971, sr. v. pres. 1972-, dir. 1963-; Mem. adv. council Booth Meml. Hosp. 1963-; mem. adv. bd. St. Agnes Hosp. 1967-; bd. dirs. C. Mahone Kline Meml. Found.; v. pres., chmn. bd. trustees Phila. Coll. Pharmacy and Sci; chmn. bd. lay trustees St. Joseph's Coll.; trustee Magee Meml. Hosp. H: 666 Dodds Lane, Gladwyne PA 19035 O: 1500 Spring Garden St, Philadelphia PA 19101

DANGLMAYR, MOST REV. AUGUSTINE, bishop; b. Muenster TX, Dec. 11, 1898; educ. Subiaco Coll.; St. Mary Sem., LaPorte, Tex.; Kenrick Sem., St. Louis. Ordained at Dallas June 10, 1922. Chancellor Dioc. of Dallas 1922-42, vicar gen. 1942- ; consecrated aux. bp. of Dallas-Ft. Worth, Oct. 7, 1942. A: Route 2, Box 65, Muenster TX 76252

DANILOWICZ, REV. RICHARD D. (O.P.); b. Providence RI, Oct. 27, 1921; B.A., Providence Coll. 1946, hon. M.A. 1961; S.T.B., Coll. Immaculate Conception 1948; M.A., Cath. U. Am. 1952. Instr. educ., Providence Coll. 1951-54, asst. prof., educ. and philos 1954-57, assoc. prof. philos. 1957- , dean evening sch. 1958- , dir. pub. inform. 1954-58. Mem. Natl. Cath. Adult Educ. Assn.; Assn. U. Evening Colls. A: Providence College, Providence RI 02918

DANIS, PETER GODFREY, physician; b. Ottawa Canada, April 12, 1909; s. Peter G. and Helene (Burns) D.; educ. Gonzaga Coll., Spokane; B.S., St. Louis U. 1929, M.D. 1931, M.S. in Pediatrics 1935; wed Katherine A. Kramer, April 6, 1931; ch.-Peter, Richard, Joanne, Mary, James, Laura, David, Timothy, Thomas, Deborah. Asst. instr., St. Louis U. 1934-36; sr. instr. 1941-45, asst. prof. 1945-48, assoc. prof. 1948-51, prof. of ped. 1951-. Pediatrician in Chief, St. Mary's Hosp. 1945-65; ped. constnt. and dir. of Health Serv.; dept. of sp. ed., St. Louis Co. 1958-. Diplomat, Am. bd. ped. 1939; st. chmn., Am. Acad. Ped. 1949-51. Mem: Acad. Cerebral Palsy 1956-; Acad. Neur. 1958-; Natl. Profl. Advs. Comm.- U. Cere. Palsy Assn. Co-fndr. Ctr. of Lady of Grace 1948; bd. govs. Cath. Char.; past pres., St. Louis Ped. Soc.; Past secy., St. Louis Med. Soc.; chmn. Mo. St. Acad. on Handcpd. Ch. 1962. Mem. Order of Malta 1967; Alpha Omega Alpha; Phi Beta Phi. Awd., Ralph Kinsella mem.; Alumni Merit, St. Louis U. 1968; Clin. Fac., 1974; Hlth Care Ldrshp. awd. of Metro. Hosp. Assn. 1975. A: 2831 N Ballas, St Louis MO 63131

DANNER, MARY FRANCES, social worker; b. Buffalo NY, Jan. 12, 1934; d. Edwin Jacob and Catherine (Henel) Danner; B.A. , D'Youville Coll. 1955; M.S.W., State U. N.Y. at Buffalo 1963. Caseworker, Erie County Dept. Social Services, Buffalo 1955-61, unit supv. 1961-64, dist. supv. 1965-71, dir. family services 1971- . Asst. prof. State U. N.Y. at Buffalo Sch. Social Welfare 1964-65. Bd. dirs. Social Workers Club Buffalo. Monsignor Kerby Guild 1969-71. H: 9 Larchmont Rd, Buffalo NY 14214 O: 95 Franklin St, Bufffalo NY 14202

DANNER, REV. MICHAEL A., dean of coll.; b. April 4, 1939; s. John S. and Adelaide (Scully) D.; B.A., St. Mary's U., Balto. 1961; S.T.B., Cath. U. Am. 1965; M.A., Western Mich. U. 1975; also attended U. Detroit; Aquinas Coll.; U. Louvain, Belgium. Currently dean, Chrisopher House, (Coll. dept. of St. Joseph Sem.), Grand Rapids, Mi. Exec., liturgical comm.; dir., Permanent Diaconate Prog., MCC bd. mem. A: 2001 Robinson Rd SE, Grand Rapids MI 49506

DANNER, PETER L., educator; b. Follansbee WV, April 7, 1921; s. Linval L. and Martha P. (McIntyre) D.; educ. Marquette U. 1939-41; A.B., St. Louis U. 1945 magna cum laude; Ph.L. 1948, M.A. 1949; Ph.D. Syracuse U. 1964; Cath. Inst. Paris 1964-65; wed. Kathleen C. Tully, June 14, 1952; ch. Mary Kay, Lawrence, Barbara, Jane, Joseph, Magdalene. Instr. Campion H.S. 1949-50; St. Ambrose Coll. 1952-55; LeMoyne Coll. 1955-58; St. Ambrose Coll. 1958-61; curr. prof. Marquette U. Mem. Mayor's cost of living com. 1950-51; gov's comm. on ed. 1973-74; citizens for educ. freedom, natl. bd. 1974, state treas. 1971- ; mayor's Milw. River task force. Pres., Pere Marquette Society 1974- ; bd., home and sch. assoc., St. Jude Parish 1972- . Mem. assoc. for social econ., pres. 1973, secy.-treas. 1974; Am. econ. assoc.; Midwest econ. assoc.; A.A.U.P., Soc. for rel. in higher ed. Awds.: Post doct. interdisciplinary fellowship; Pi Gamma Nu 1968 A: 6603 West Wells St., Wauwatosa WI 53213

DARCY, DAVID KEENE, banker; b. Brooklyn NY, July 21, 1922; s. David Keene and Lillian (Webb) D.; B.S. Lehigh U. 1946; grad. Advanced Mgmt. Program, Harvard 1967; wed Betty Marie McDow, Sept. 5, 1947; ch.- Donna Marie, Linda Carol, Maureen Teresa. With Irving Trust Co. NYC 1946-, asst. secy. 1951-54, asst. v. pres. 1954-58, v. pres. 1959-68, sr. v. pres. 1968-. In USAAF 1942-45. H: 123 Wickham Rd, Garden City NY 11530 O: One Wall St, New York 10015

D'ARCY, MOST REV. JOHN M., bishop; b. Brighton MA, Aug. 18, 1932; S.T.D., N. Am. Coll., Rome. Ordained priest Feb. 2, 1957. Apptd. titl. bp. of Mediana and aux. bp. of Boston Dec. 31, 1974. A: St. John's Seminary, Brighton MA 02135

DARCY, NATALIE T., educator; b. Brooklyn NY, July 29, 1909; d. Michael J. and Maud (Horgan) D.; B.S., N.Y.U. 1931; M.A., Columbia U. 1936; Ph.D., Fordham, U. 1945. Tchr. NYC elem. schs. 1932-46; lectr., Seton Hall U. 1946-47; Fordham U. Grad. Sch. 1947-69; prof. ed., Brooklyn Coll., 1946-73; prof. emer. 1973. Mem: Am. Cath., NY St., (F.) Amer. Psychol. Assns.; Kappa Delta Pi; NEA; AAUP; Am. Ed. Rsch. Assn. Contbr. to Profl. jour. H: 3 Sheridan Sq, New York City 11214 O: Brooklyn College Brooklyn NY 11210

DARGIN, MOST REV. EDWARD V., bishop; b. NYC, 1898; educ. Fordham U.; St. Joseph's Sem., Yonkers; J.C.D., Cath. U. Am. Ordained priest 1922. Papal chamberlain 1941; domestice prelate 1943; pastor, Croton Falls, NY; asst. chancellor and prosynodal judge, NY archdioc. 1941, officialis archdioc. Court 1941, synodal judge. Pastor, St. Gregory's ch., Harrison. Named auxil. bishop of NY, Sept. 2, 1952; consecrated Oct. 5, 1953. Retired. A: 215 Halstead Av, Harrison NY 10528

DARNOI, DENNIS NICHOLAS KENEDY; b. Papateszer, Hungary, Dec. 11, 1922; US Cit.; Ph.B., Gregorian U. 1944, J.C.B. 1948; S.T.B., U. Budapest 1946; S.T.L., Cath. U. Am. 1949, Ph.L. 1950, Ph.D. 1964; wed 1967. Instr. Philos., LaSalle Coll. 1953-54; asst. prof. , Immaculata Coll., Penn. 1957-64, assoc. prof. 1964-67; Monmouth Coll., N.J. 1967- . Mem. Am. Philos. Assn.; Am. Cath. Philos. Assn. Author: The Unconscious and Eduard von Hartman, 1967. A: 200 Lincoln Dr, Colonial Terrace, Asbury Park NJ 07712

DAUES, REV. VINCENT F. (S.J.), educator; b. St. Louis MO, Nov. 23, 1914; s. Fred and Hermine (Bertling) D.; A.B., St. Louis U. 1936; M.A. , Ph.L., U. of Toronto 1942; S.T.L. St. Mary's Coll. 1949. Professed in Society of Jesus Sept. 8, 1939; ordained June 14, 1948. Chmn. , dept. philos., Rockhurst Coll: 1951-56, 1962-67, asst. acad. dean 1965-71; assoc. prof. philos. 1971-. Sen., dioc. of K.C.-St. Joseph, 1967-70. Mdm. Jesuit Philos. Assn. (pres. 1962-63); Mo. State Philos. Assn. (pres. 1963-64); Kansas City Philos. Assn. (chmn. 1957-61); Am. Cath. Philos. Assn. (bd. dir. 1959-62). St. Joseph 1967-70. Mem. Alpha Sigma Nu 1935; Pro-Meritis awd. Rockhurst Coll. 1969; citation by Missouri State Sen. 1975. Author: Wisdom in Depth, 1963. A: 5225 Troost Av, Kansas City MO 64110

DAUM, MARGUERITE MARY (PEGGY), newspaper editor; d. Milw. WI, May 23, 1933; d. George Henry and Anne Marie (Manion) Daum; B.A. , U. Ariz 1954, M.A. Marquette U. 1963. Reporter Women's dept. Ventura CA, County Star-Free Press, CA, 1954-55, Ariz. Daily Star, Tucson 1955; reporter-copy editor women's dept. Milw. Jour. 1955-68, food editor 1968- . Vesta awd. Am. Meat Inst. 1968, 1969, 1970; Golden Carnation awd. Carnation Co. 1970, 1971; Alma awd. Natl. Home Appliance Mfrs. 1969. A: 333 W State St, Milwaukee WI 53201

DAUTREMONT, REV. CHARLES R., dept. head: b. East Grand Rapids MI, April 11, 1934; s. Joseph and Gail (Branch) D.; B.A., Cath U. Am. 1956, M.A. 1957; S.T.B., Gregorian U., Rome 1959, S.T.L.1961; diploma, Roman Academy of Thomas Aquinas, Rome, Philos. 1961, grad. studies, Gregorian U., Biblicum 1970-71. Ordained, Grand Rapids dioc., Dec. 18, 1960. Asst. pastor, HS tchr., Mt. Pleasant 1961-64; asst. pastor Grand Rapids 1964; cons., lectr., W.Theol. Sem. Reformed Church in Am. 1962 -: cons, lectr., Calvin Theol. Sem., Christian Ref. Church 1968 -; lectr. in Med. Ethics, Mercy Central School of Nursing 1969; Iter Biblicum, Pontifical Bibl. Inst. 1969; pastor, St. Joseph and St. Vincent 1972-74; faculty mem., dioc. Perm. Diac. Prog., 1973 -; pastor, St. Edward 1974 -; head, dept. theol. and Pastoral Serv., dioc. Grand Rapids 1971 -. Chmn., Mich. Cath. Conf. statewide Task Force for Planning on All Life Issues 1973; Dioc., Respect Life Coordinator 1972 -; mem. adv. bd., Grand Rapids Right to Life Com. 1971. Mem., Cath Theol. Soc.; Priests Senate; Bishop's Staff, Right to Life. Chmn., Theol. Com. of Dioc. Ecumenical Comm. 1965 -: mem., Science of Liturgy Com., Dioc. Liturgy Comm., 1968 -; mem., Grand Rapids Ccl. of Churches, (bd. dir. 1970, assoc. dir. 1971), chmn., Faith and Order Dept., G.R. Area Ccl. of Churches 1970; dioc. Senate Priests. Co-author: Dioc. Ecumenical Handbook A: 631 Jordan Lake St, Lake Odessa MI 48849

DAVENPORT, MILTON MONROE, railroad co. exec. ; b. Washington DC, Nov. 3, 1922; s. Monroe Milton and Rosemary (Sweeney) D.; B.B.A., Geo. Wash. U. 1953. With So. Ry. Co., Washington DC 1941-, secy. spl. asst. to asst. secy. 1946-57, asst. secy. 1957-63, asst. in charge archives, secy certain subsidiaries, 1963-71, corporate secy. So. Ry. System 1971-; dir. certain So. Ry. System subsidiaries. In USAAF 1942-46, 1st lt. pilot. H: 3110 Circle Hill Rd, Alexandria VA 22305 O: 920 Fifteenth St NW, Washington DC 20005

DAVIES, DANIEL, assn. exec.; b. Plymouth PA, Feb. 21, 1911; s. John and Minnie (Kocher)D.; B.A., Harvard 1933; M.A., Bucknell 1943; Ph.D., Columbia U. 1946; wed Winifred Evans, June 14, 1941; ch.-Cathie, Wendy. Tchr., HS 1934-44; asst. supt., Briarcliff NY 1944-45; prof., Columbia U. 1946-62; v. pres., dir. rsch., Croft. Ed. 1965-71; pres., Davies-Brickell Assn. 1972- . Coord., coop. prog., Ed. Ad-

min.; consultant, Cath. Assn. Sch. Admin.; Natl. Cath. Sch. Bd.Assn.; secy.-treas., Natl. Conf. Profl. and Ed. Admin. Mem.: Natl. Ed. Assn.; Am. Assn. Sch. Admin.; Am. Assn. Adv. Sci. Spl. Consultant in installing Davies-Brickell System 1964, oversees schs., colls. Author: New Patterns for Catholic Education, 1968; Catholic Edition, Davies-Brickell System for School Board Policy Making, 1968; many ed. books. A: PO Box 12516, Tucson AZ 85711

DAVIES, RONALD NORWOOD, judge; b. Crookston MN, Dec. 11, 1904; s. Norweed S. and Minnie M. (Quigley) D.; A.B., U. Notre Dame 1927; LL.B., Georgetown U. 1930; wed Mildred M. Doran, Oct. 10, 1933; ch.- Timothy A., Mary Jo, Thomas A., Catharine A., Jean M. Law practice, Grand Forks 1930-32; judge Munic. Ct. 1932-40; partner Peterson and Davies, 1940-55; lectr. U. Notre Dame Law Sch. 1952-55; mem. ND Bd. Pardons 1953, MD Athletic Comm. 1955; apptd. US dist. judge, Dist. of ND 1955-. In AUS, lt. col. 1942-46. Mem. ND St. (exec. dir. 1947-55) and Am. Bar Assns., Fargo Ch. of C. (pres. 1953);hon. LL.D. U. of ND 1961. Am. Lgn.; Elks, K of C (GK); Coif; Sigma Nu; Phi Alpha Delta. H: 1449 S 10th St Fargo ND 58102 O: US Court House, Fargo ND 58102

DAVIS, DANNY (GEORGE JOSEPH NOWLAN), musician; b. Dorchester MA, May 29, 1925; s. Francis Parker and Elizabeth (Halpin) N.; educ. HS; wed Barbara Ann Bernier, April 28, 1951; ch.- Kerry, Gavin, Kim, Tara. Trumpeter, orchestras, Gene Krupa 1944-45, Art Mooney 1946, Sammy Kaye 1950, Freddy Martin 1951- y52; producer, MGM Corp. NYC 1960-66, RCA 1968-71; fdr., leader Nashville Brass 1968. Grammy awd. for best instrumental group 1969. Mem. Nashville Chmn. of C. (dir.) Country Music Assn. best instrumental group year awd. 1969, 70, 71, 72. H: 5304 Camelot CT, Brentwood TN 37027 O: Buddy Lee, 806 16th Av S, Nashville TN 37203

DAVIS, REV. JAMES J. (O.P.); b. Pittsfield MA, April 14, 1923; A.B., Providence Coll 1946; S.T.L., Coll. Immaculate Conception 1954; Th.D., U. Montreal 1963. Ord. prof., Bibl. Greek , St. Rose Coll. 1954-56; asst. prof. Theol., Emmanuel Coll. 1956-57; from lectr. to vis. prof., Cardinal Cushing Coll. 1957-60; ord. prof., Coll. Immaculate Conception 1961-63; asst. prof. , Albertus Magnus Coll. 1963-64; LaSalle Coll. 1964-66; St. Mary's Coll., Ind. 1966-68; assoc. prof., Providence Coll. 1968- , Res. Fellow, Yale Divinity Sch. 1963-64. In USA 1942-46. Mem. Cath. Bibl. Assn. Am.; Coll. Theol. Soc.; Theol. Soc. Am. Author: A Thomistic Josephology, 1967. A: Providence College, Providence RI 02918

DAVIS, MOST REV. JAMES PETER, archbishop; b. Houghton MI, June 9, 1904; s. John Frank and Elizabeth R. (Didier) D.; educ. St. Patrick's Prep. and Major Sem., Menlo Park, Cal. Ordained for Diocese of Tucson May 19, 1929. Chancellor, Tucson Dioc. 1930-32. Consecrated bishop of San Juan, Oct. 6, 1943. Promoted to abp., April 30, 1960. Appointed Archbishop of Santa Fe, Jan. 3, 1964. Resigned June 4, 1974. A: 3629 Calle Villa Hermosa, Nogales AZ 85621

DAVIS, BROTHER JOSEPH (S.M.); b. Macon GA, Aug. 17, 1927; s. James Robert and Mattie J. (May) D.; B.S. ed., U. Dayton; M.A., Cath. U. Am. 1961. Chmn., eng. dept., St. Patrick's Coll. Asaba, Nigeria 9161-63; prin. St. Patrick's Coll. 1964-67; prin. St. James Elem. Sch., Dayton 1969-70, curr. exec. dir. Natl. Office for Black aths. Secy., Black Cath. Clergy Caucus 1968, 1969; v. pres., Black Clergy Caucus 1970-71; bd. dir., Natl. Cath. Conf. on Inter-Racial Justice; bd. dir. , Cath. Comm. on Urban Ministry, Observer, U.S.C.C. Comm. on Soc. Devel. & World Peace. Author: Numerous articles in Cath. newspapers & mags. H: 1200 Varnum St, Washington DC 20005 O: Natl. Office for Black Catholics, 734 15th St NW, Washington DC 20005

DAVIS, RICHARD A., educator; b. Pasadena CA, April 26, 1923; s. Harry C. and Harriet B. (O'Connell) D.; educ. Pasadena Coll. 1946; U. Cal. 1946-47; Northwestern U. 1947-48; M.A., U. Chicago 1959; wed Mary Hammel, Feb. 26, 1945; ch.- James, John, Ed. Farmer's Weekly Rev. 1948-49; chem. purchasing agent, Bio-Process Co. 1950-59; libn. John Crerar Lib. 1956-59; libn. U. Chgo. for Applied Sci. 1959-60; asst. prof. Drexel U. 1960-68; consult. U.S. Off. Ed. 1966-67; adj. U. Chgo. 1966-72; dir. Midwest Rgnl. Med. Lib. 1968-72; assoc. prof. Rosary Coll. Ill. 1972-. US Navy, commander 1953-54, Bd. dir., Bala Cynwyd, Penn. Neighborhood Club 1966-67. Mem. special Libr. ass., Phila. press. 1964-65; Am. assoc. for info. science; Cath. libr. assoc.; Am. assoc. library schs.; med. libr. assoc., natl. treas. 1970-72; US Naval inst. Awds: Phi Beta Kappa, Phi Kappa Phi. Author: many articles in profl. journals. A: 142 Park Av, River Forest IL 60305

DAVIS, ROBERT GUY, mfg. co. exec.; b. Dallas TX, Sept. 22, 1935; s. Robert Enos and Marge (Stuart) D.; B. A., LL.B., St. Mary's U. 1959; wed Helen Machock, Feb. 7, 1959; ch.- Guy, Gregory, Melanie, Stephanie. Admitted to Tex. bar 1959. With Lone Star Gas Co., Dallas 1961-71; atty.1961-66, sr. atty. 1966-69, corp. secy. asst. gen. Ccl. 1969-71; secy. dir. Texstar Corp. Grand Prairie, Tex. 1971.Outstanding Young Leader, Natl. Ccl. Cath. Youth 1956. Mem. State Bar Tex. Dallas Bar Assn. (chmn. parish adv. ccl. 1971-72). H: 1122 Dumont St, Richardson TX 75201 O: 802 Ave J East, Grand Prairie TX 75050

DAVIS, REV. THURSTON NOBLE (S.J.); b. Philadelphia PA, Oct. 12, 1913; s. Noble T. and Rose Mary (Carey) D.; A.B., Georgetown U. 1937, M.A. 1941; S.T.L., Woodstock Coll. 1943; M.A., Harvard U. 1946, Ph.D. 1947. Joined the Jesuits 1931; ordained June 21, 1942. lectr., Fordham U. Grad. Sch. Philos. Dept. 1947-49; dean, Fordham Coll., Fordham U., 1949-53; contbr. ed., America 1953-54, assoc. ed. 1954-55, ed.-in-chief, America, Cath. Mind 1955-68; dir. John LaFarge Inst., 1967-70; mem. of bd. of dir., Georgetown U., 1966-72; curr. cons. to gen. secy. USCC. A: 352 Riverside Dr, New York City 10025

DAVISH, REV. WILLIAM (S.J.), professor; b. Feb. 1, 1913; s. William and Helen (Kirwan) D.; A.B., Georgetown 1939; M.S. Cath. U. Am. 1948; Ph.L., Woodstock Coll. 1940, S.T.L. 1947; Institut Catholique, Paris 1961-62. Professed in Soc. of Jesus Sept. 8, 1935; ordained June 23, 1940. Asst. prof., Loyola 1949-52, dean, eve. grad. div. 1952-57, dir. libr. 1949-52, 1957-66, assoc. prof., chmn. of theol. dept. 1957-64, prof., secy. of dept. 1954-. Mem. archdioc. comm. for Christian Unity 1962-64; libr. consultant, Middle States Assn. 1957-66; Am. Arbitration Assn. Armed Forces Ed. Comm 1955-57; Assoc. Chapl., U. Md. Med. Schl. 1964-66; mem. bd. trustees, Loyola 1952-71, secy. 1967-70. Mem. Cath. Theol. Soc. Am. 1949-; Coll. Theol. Soc. 1962-; awds. president's medal 1972. Author: Woodstock Coll., 1944; articles in ency., Cath. mags. A: Loyola College, 4501 N Charles St, Baltimore MD 21210

DAVITT, J. ALAN, educator; b. Dec. 13, 1923; s. Joseph J. and Cecilia M. (Kinsella) D.; A.B., Woodstock Coll. 1949,

Ph.L. 1950, M.A.T. 1955; M.A. Eng. , Canisius Coll. 1958; grad. studies ed. admin., Ottawa U., Canisius Coll., SUNY (Buffalo); wed Mary Helen George Aug. 6, 1955; ch.- F. George, J. Alan Jr., Mary C., T. Daniel, Mark C., John Edwin. Asst. supt. for secy. ed., dioc. Buffalo 1954-67; curr. exec. secy. , NYS Ccl. Cath. Schs. Trustee: Le Moyne Coll., Syracuse; Maria Coll., Albany; La Salle Sch., Albany. Mem., USCC Com. on Ed. , ESEA Task Force; adv. bd. , CYO, dioc. Albany; chmn., NYS Conf. for Nonpublic Ed.; exec. com., Secondary Sch. dept., NCEA; State Ed. dept. : Sch. Dist. Admins., Interfaith Adv. Ccl., Com. on Ed. Children with Handicapping Conditions. Mem. NCEA, A.A.S.A., Phi Delta Kappa. A: 39 Huntersfield Rd, Delmar NY 12054

DAWSON, SISTER NANCY F. (O.S.U.), dir. of radio & TV; b. Jan. 28, 1937; d. Francis W. and Hannah (Curley) D.; B.S. (cum laude) educ., Youngtown State U. 1963; M.A. communications, U. Notre Dame 1970; M.A. rel. ed., Cath. U. Am. 1975; other graduate studies at Marquette U. and St. John Coll. Professed Ursuline Sisters, Aug. 10, 1964; Dir., closed circuit TV in elementary schools 1961-64; tchr. HS 1964-71; dir. Special Ed. Ctr. for Retarded and Physically Handicapped 1971-75; part time prof., Walsh Coll. 2974-75; guest lecturer; Catechetical and Pastoral Inst. of South and Loyola U., New Orleans 1973-74; adult ed. 1964-75; currently dir. of radio and TV, dioc. Youngstown. Mem. exec. bd. for Citizen's Participation Comm. for City of Youngstown 1974-78; Mayor's Human Rels' Comm. 1974-78; Natl. Citizen's Participation Com. 1974-75; World Assn. Christian Communicators; UNDA; Dath. Conf. Ohio, Communications bd., adv. to Ccl. of Churches; Rel. Ed. Adv. Com. Producer of 4 TV shows in Youngstown. A: 144 West Wood St, Youngstown OH 44503

DAY, DOROTHY, social reformer; b. New York City, Nov. 8, 1897; d. John J. and Grace (Satterlee) Day; educ. U. Ill. 1914-16; one daughter. On staff, New York Coll. 1916-17, The Masses 1917, Liberator Mag. 1918; nurse, Kings Co. Hosp., Brooklyn 1918-19; feature writer, News Orleans Item 1922; co-fdr. co-pub., Catholic Worker NewsP. NYC 1933, Curr. pub. ; co-fdr. , St. Joseph's House of Hospitality NYC 1934. Known mostly for her work among the urban poor of America and for the houses of hospitality she established in many cities. Laetare medal U. Notre Dame 1971; Melcher Book awd. 1972. Author: From Union Square to Rome, 1938; House of Hospitality, 1939; On Pilgrimage, 1948; Long Loneliness, 1951; Therese, 1960; Loaves and Fishes, 1963; On Pilgrimage, The Sixties 1972. A: Peter Maurin Farm, Pleasant Plains NY 10009 O: 36 E 1st St, New York City 10003

DAY, EDWARD CHARLES, judge; b. Denver CO, Dec. 21, 1908; s. Edward Charles and Mary Ellen (Sampson) D.; A.B., Regis Coll. 1930; postgrad. U. Denver Law Sch. 1930-31; LL.B., Westminster Law Sch. 1933; wed Lillian Margaret Famular, June 18, 1931; ch.-Edward Charles, Mary Diane. Admitted to Colo. bar 1934. Pvt. practice, 1934-W8; atty., supr. state examining and licensing bds. State Colo. 1935-42, dep. rent dir. 1942-43, state rent dir. 1946-47; judge Denver Municipal Ct. 1947-48, Dist. Ct. 1449-57; asso. justice Supreme Ct. Colo., Denver 1957-, chief justice 1962-63. Dir. Denver Cath. Charities. In USNR, from lt. (j.g.) to lt. 1943-46. Mem. Colo., Denver bar assns; K of C. A: 615 S Alton Way Denver CO 80231 O: State Capitol Bldg, Denver CO 80203

DAY, HENRY LAWRENCE, mine co. exec.; b. Spokane WA, Oct. 4, 1902; s. Harry Loren and Helen (Dwyer) D.; B.S. in Mining Engring. U. Cal. 1923; post grad. Harvard 1924-25; LL.D., Gonzaga U. 1969, U. Ida. 1969; wed Lois Eckis Floher, July 28, 1937 (dec. 1940); ch.- Barbara; wed (2nd) Anne L. Kerny, April 27, 1972. Mining engr. 1923-; chmn. bd. dir. Day Mines, Inc. K of C. H: 114 Cedar St, Wallace ID 83873 O: Day Bldg, Wallace ID 83873

DAZZI, REV. BERNARD (O.F.M.), prov. dir.; b. Framington MA, Dec. 18, 1918; s. Joseph and Augusta (Sorocco) D.; educ. St. Francis Sem., Mass. 1931-36, 1940-44; St. Anthony Sem., NY 1937-40. Professed in Order of Friars Minor, province of Immac. Concep. Aug. 26, 1939. ordained June 6, 1943. Asst. pastor: St. Ann's Friary, Mass. 1943, O.L. of Mt. Carmel Friary 1943; pastor: St. Leonard Friary 1943-45, Most Precious Blood Friary 1945-46; St. Agnes Friary, Ct. 1946-48; St. Anthony Friary, NY 1948-49; Mt. Vernon Friary 1949- , curr. superior. Mem. : K of C, Natl. Cath. Devel. Conf., Cath. Press Assn.; dir., Mail Mark Assn., Province Definitor 1970-; chmn. province finance com. 1970-. Benemerenti Medal, Pope Paul VI Aug. 25, 1971. A: 276 W Lincoln Av, Mt Vernon NY 10550

DE GUGLEILMA, ANTONINE A. (O.F.M.), educator; b. Cambridge MA, Oct. 11, 1912; s. Austin and Mary Onesta (Grosso) D.; S.T.D., Pontificium Athenaeum, Rome 1937; S.S.L.B., Studium Biblicum Hierosolymitanum, Jerusalem 1938; S.S.L. Pontifical Biblical Institute, Rome 1953; professed in Franciscans Aug. 16, 1929; ordained Feb. 17, 1935. Sem. tchr. 1938-. Mem: Cath. Biblical Assn. of Am.; Definitor General of Order 1957-63; secy. of Studies for Order 1957-67; secy. of Gen. Chapter 1971; v. secy. of Gen. Caph. 1973. Author: Dissertatio Exegetica de Reditu Eliae, Jerusalem, 1938; articles in Catholic Biblical Quarterly, Franciscan Studies. A: 172 Foster St, Brighton MA 02135

DE LA CRUZ AYMES, SISTER MARIA, author; b. July 14, 1919; d. Adolfo and Valentina (Coucke) A.; educ. Coll. of Sacred Heart, Mexico City, Catholic U. Am.; U. San Francisco; Professed in Society of Helpers of the Holy Souls Sept. 8, 1947. Work in white Harlem, NY 1941-42; Hunter's Point, SF 1942-46; org. and conducted free clinic in Mexico City, 1947-53; Superv., rel. ed., archdio. San Francisco 1954-62; tchr., rel. ed. at various univ. and colleges; U. San Francisco 1975, Internatl. Cate. Center Latin Am., Columbia; Regional Dir. Soc. of Helpers. Hon. Dr. of Theol., USF, 1973. Mem. Catechetical Forum, 1963-69; LCWR. Served as local supr. Prov. Councilor; USA delegate to Gen. Chap., Paris, 1966; Del. go Internatl. Cate. Cong., 1960, 67, 71. Author: Rel. series on Our Way, grades 1-6; co-authored New Series Presenting Christ, 1972; Children' Missal; Jesus Nos Dice, 1974, bilingual rel. book. A: 214 Haight St, San Francisco CA 94102

DE LA GARZA, E. (KIKA), lawyer; b. Mercedes TX, Sept. 22, 1927; s. Dario and Elisa (Villareal) D.; educ. Pan Am. Coll. 1947-48; LL.B., St. Mary's U. 1951; wed Lucille Alamia, May 29, 1953; ch.- Jorge, Michale, Angela. Admitted to Tex. bar 19G1; mem. Tex. Ho. of Reps. 1953-64, US congress 1965- ; in USNR WW II; AUS Korea. Past nat. judge advocate Cath. War Vets.; also mem. Am. Legion, Kiwanis, and bar assns. Dem. A: 1812 Cummings St, Mission TX 78572

DE LA VERGNE, JULES KRISTIAN, architect; b. New Orleans LA, Aug. 17, 1911; s. Hugues Jules and Marie Louise (Schmidt) D.; B. Archt., U. Notre Dame 1933; post grad. Harvard 1933-34; wed Betty Parham Felder, Oct. 27, 1936; ch.- Paulette, Jules. Partner, Wogan, Bernard, and de

la Vergne 1946-48; owner Jules K. de la Vergne and Assocs. 1948-. In USNR, lt., WWII. Mem. U. Notre Dame Alumni Assn. (dir. 1949-50); Serra Club (dir. 1955); France-Amer. de la Louisiane (dir. 1961-63); A.I.A. (pres. New Orleans 1954); Navy League; La. Landmarks Soc.; Harvard, Lakeshore, Pickwick Clubs. Dem. H 5811 Hurst St. New Orleans LA 70115 O: 1507 Pere Marquette Bldg, New Orleans LA 70112

DE LUCA, GEORGE BENJAMIN, judge; b. NYC, Sept. 20, 1989; s. Mariano and Catherine (Bonetti) D.; B.S., Coll. of City of N.Y. 1909; LL.B., Columbia 1912; married; ch.-3. Asst. dist. atty., Bronx 1920-30; N.Y.C. Magistrate, 1930-37; justice Spl. Sessions Ct., N.Y.C. 1937-46, chief justice, 1946-50; dist. atty., Bronx Cty., 1950-55; lt. gov., N.Y. State, 1955-58, v.p. Commercial Bank of N. Am. (now Natl. Bank of N.Am., 1959-64. Mem.: Phi Beta Kappa, Alpha Delta Phi, Moose, Elks, N.Y. State and Bronx Bar Assns. A: 5414 Arlington Av, New York City 10471

DE PALMA, MOST REV. JOSEPH A. (S.C.J.), bishop; b. Walton NY, Sept. 4, 1913. Ordained in Cong. of Priests of the Sacred Heart May 20, 1944. Superior gen. of S.C.J., Rome 1959-67; consecrated bp. of De Aar 1967. A: PO Box 73, DeAar, CP, South Africa

DE PAUW, REV. GOMMAR ALBERT, b. Stekene, Belgium, Oct. 11, 1918; s. Desire and Anne (Van Overloop) D.; Diplomate Classical Studies, Brussels 1936; J.C.B., Louvain U. 1943, J.C.L., Cath. U. Am. 1945, J.C.D. 1953. Ordained April 12, 1942. Prof. of Theol. and Canon Law, Mt. St. Mary's Sem., Emmitsburg, Md. 1952-65; acad. dean 1955-65; pres., Cath. Traditionalist Movement, Inc. Cath. Theol. Soc.; Canon Law Soc. Awds.: Honor Cross Free Polish Forces, WW II; Cert. of Ach. 2nd US Army. Author: articles publ. in Cath. journals and mag.; prodr. of Radio Mass; several records. A: 210 Maple Ave, Westbury NY 11590

DE RIVERA, DOROTHY PEARL BEHM (MRS. JAMES ENRIQUEZ DE RIVERA), librarian; b. Libertyville IL, March 1, 1922; d. Michael L. and Erma Cora (Dryer) Behm; &.A., Mundelein Coll. 1946; M.Ed., Northeastern Ill. U. 1970; postgrad. U. Americas, Mexico City, Mexico 1955, U. Ariz. 1957, Tex. Western U. 1961, Northeastern N.M. U. 1962; wed James Enriquez de Rivera, April 22, 1946; ch.- Sue Anne, Charles, Michael, James, John. Owner gift shop, Libertyville 1944-48; story lady, sta. mgr. KNOG, Nogales, Ariz. 1953-55; producer, master of ceremonies Internatl. Variety Show, KOPO-TV, Tucson 1954-55; radio and TV columnist Nogales Herald 1954-55; tchr. elem. sch. Nogales 1956-59, El Paso, Tex. 1959-62, Walker AFB, Roswell, N.M. 1962-63, Deerfield, Ill. 1963-68; elem. sch. libr. audiovisual coordinator Deerfield pub. schs. 1968-, Cadwell Elementary Sch., Deerfield 1968-. Mem. Cath. Daus. Am. H: 509 Willow Av, Deerfield IL 60015 O: 445 Pine St, Deerfield IL 60015

DE SANTIS, VINCENT PAUL, educator, historian; b. Birdsboro PA, Dec. 25, 1916; s. Antonio and Martha Mae (Templin) DeS.; B.S., W. Chester State Coll. 1941; Ph.D., Johns Hopkins 1925; wed Helene O'Brien, June 24, 1946; ch.-Vincent, Edmund, Philip, John. Mem. faculty U. Notre Dame 1949-, prof. history 1962-, chmn. dept. 1963-71; summer vis. prof. Johns Hopkins 1954, Bklyn. Coll. 1961, Georgetown U. 1962; vis. prof. U. Genoa 1967-68. Mem. Cath. Commn. on Intellectual & Cultural Affairs. In AUS, capt., 1941-q5. R.D.W. Connor awd. N.C. Lit. and Hist. Assn. 1959; awd. Am. Philos. Soc. 1955, 1962, 1963, Dist. Alumni awd. West Chester State Coll. 1970. Guggenheim fellow 1960-61; Fulbright lectr. 1967-68; Henry E. Huntington grantee 1973. Mem. Am. Cath. (pres. 1963-64), Am. So. hist. assns.; Am. Studies Assn; AAUP. Author: Republicans Face the Southern Question, 1959; The Shaping of Modern America, 1877-1916, 1973; co-author Our Country, 1960; Roman Catholicism and the American Way of Life, 1960; America's Ten Greatest Presidents, 1961; The Democratic Experience, 1963; The Gilded Age, 1963; America Past and Present, 1968; American Foreign Policy in Europe, 1969; America's Eleven Greatest Presidents, 1971. A: 1236 E Madison St, South Bend IN 46617

DE ST. AUBIN, OVIDE E., exec; b. NYC, Feb. 24, 1932; s. Ovide G. and Honore V. (Kearns) S.; B.S., Fordham U. 1957; wed Norma M. La Fontaine, July 26, 1958; ch.- Ovide, Denis, Alyce. Curr. chmn. bd. Modern Globe, Inc. Mem. Jaycee's 1959-68; secy.-treas/. Chatham Co. Republican Party 1964-; bd. of mng., Planters Natl. Bank, Siler City 1962-; Chmn., Boy Scouts of Siler City 1974; pres. Chatham Co. Heart Fund 1974. mem. Knights of Malta, mem. Rotary Club. A: Nortam Acres, Route 3, Siler City NC 27344

DEADERICK, LUCILLE; b. Knox County TN, June 22, 1914; B.A., U. Tenn. 1934; B.S., U. Ill. 1932; Asst. in Catalog & Circ. Depts., Lawson McGhee Library 1929-1937; head, McClung Historical Collect. 1937-1940; editor Ala. Bulletin 1940-47, Regional Librarian Tenn. State Lib. 1947-51; Karns H.S. Librarian 1951-68; Asst. Prof. Dept. of Library Service U. Tenn. summers 1967, 68, 69; Director Knoxville-Knox County Pub. Lib. 1970-; Mem. Am. Lib. Assn., SE Lib. Assn., Tenn. Lib. Assn.(Ed.:Tennessee Librarian 1952-53), E. Tenn. Lib. Assn.; President Tenn. Library Assoc., Knox Co. Library Board, (Pres. 1966-67), Knoxville-Knox County Lib. Bd. Mem. assn. for the preservation of Tenn. antiquities, Tenn. Am. Revolution Bicent. Knox Co. Am. Revolution Bicent. Com. (secy. 1973-pres), E. Tenn. Historical Soc. (pres. 1973-.); Co-author: Founding of Knoxville. A: 500 W Church Av, Knoxville TN 37902

DEALE, VALENTINE BECKER, lawyer; b. Cleveland OH April 2, 1918; s. Frank and Edna (Becker) D.; A.B., John Carroll U. 1938; M.A., U. Notre Dame 1939; LL.B., Case-West. Res. U. 1942; wed Florence Olmstead, Nov. 21, 1950; ch.- Bridget, Margaret, Mary Ellen Valentine, Jr. In USNR, lt. 1943-46. Pvt. law practice under his own name. H: 5027 Van Ness St NW, Washington DC 20016 O: 1001 Connecticut Av, Washington DC 20036

DEAN, THOMAS A., mfr., ret.; b. St. Louis MO, Jan. 19,-1899; s. Richmond and Katherine (Finn) D.; A.B., Georgetown U. 1920. wed Ruth Burns, April 17, 1950. Mem. Pres. ccl., Georgetown U.; trustee Loyola U. hon. LL.D. 1948. H: 72 Woodley Rd, Winnetka IL 60093 O: 20 N Wacker Dr, Chicago IL 60606

DEARDEN, HIS EMINENCE JOHN FRANCIS CARDINAL, archbishop; b. Valley Falls RI, Oct. 15, 1907; s. John S. and Agnes C. (Gregory) D.; educ. St. Mary's SEm. 1925-29; S.T.D., No. Am. Coll., Rome 1934; LL.D., St. Vincent Coll. 1949. Ordained at Rome Dec. 8, 1932. Curate, Painesville, Ohio 1934-37; prof. philos., St. Mary's Sem., Cleveland 1937-48, Rector 1944-48; co-adjutor, dioc. Pittsburgh, March 13, 1948; consecrated May 18, 1948; succeeded to See Dec. 18, 1958; installed Jan. 29, 1959; 1st pres. Natl. Conf. Cath. Bishops 1966-71. Named private chamb. 1945; named cardinal April 28, 1969. A: 1234 Washington Blvd, Detroit MI 48226

DeBARTOLD, HANSEL MARION, physician; b. Kenosha WI, Jan. 23, 1916; s. Michael and Louisa (Molinaro) D.; B.A., N. Central Coll. 1937; M.D. Chgo. Med. Sch. 1942; wed Rosemary Boetto, June 26, 1946; ch.- Hansel M., Daniel, Michele. Intern, St. James Hosp., Chgo. Hts., 1942-43; res. St. Joseph Mercy Hosp., Aurora, 1943; gen. med. and surg. practice Aurora 1946- ; In AUS, capt. 1943-45 (Croix de Guerre, Bronze Star). Diplomate of Am. Bd. of Abdom. Surgery; F. Am. Soc. Abdom. Surgs., F. Am. Acad. Geriatrics. Repub. H: 1616 Downer Pl, Aurora IL 60506 O: 45 S Lincoln Av, Aurora IL 60505

deCAMP, BOB; b. June 9, 1940; educ. Crosier Sem.; reg. v. pres., 1971-75, curr. mgr. Am. Savings and Loan Assn.; Chmn. Ch. of C., N. Hollywood, Cal. 1974, ambas. of Hollywood ch. of C., 1975. Mem. Hollywood ch. of C. Named outstanding Man of Year, 1975. A: 7228 Tyrone Av, Van Nuys CA 91405

DECHANT, VIRGIL C., supreme secy.; b. Sept. 24, 1930; s. Cornelius and Ursula (Legleiter) D., educ. Salt City Bus Coll. , Kans.; Josephinum Pontifical Coll., wed Ann Schafer August 20, 1927; ch.- Thomas, Daniel Karen, Robert. Pres. Dechant Motor Co., Kansas, chmn. of bd. State deputy, K. of C. 1960-62, dir. 1965, asst. supr. secy. 1966-67, sup. master (4) 1966-67, sup. secy. 1967- . Dir. High Plains Mental Health Assoc., Hays Kans. 1964-69. Mem. Dodge City Dioc. Ed. Com. 1963; dir Dodge City Dioc. Devel. Prog. 1964. Mem. : Lions Club; LaCrosse; dir., Home St. Bank. Knight of St. Gregory the great awd. 1967. A: 196 Hartford Turnpike, Hamden CT 06517

DECKER, REV. PAUL J. (O.M.I.); b. Menard TX, July 11, 1913; Ph.L., Pont. U. St. Thomas Aquinas 1935; S.T.L., Gregorian U 1939. Tchr., relig., Our Lady of Lake Coll. 1939-46; prof. moral theol., De Mazenod Scholasticate 1946-66; assoc. prof. relig. stud., Our Lady of the Lake Coll. 1968-. Mem. Cath. Theol. Soc. Am. A: Our Lady of the Lake College, San Antonio TX 78207

DeCOURSEY, VINCENT W., exec. dir.; b. Sept. 23, 1917; s. William and Regina (Donegan) D.; A.B., U. Notre Dame 1939. Pres., DeCoursey Creamery Co. 1950-55; mngr., Foremost Dairies 1955-60; pres., Allvine Dairy Co. 1960-63; v. pres., Hawthorn Mellody Dairy 1963-67; curr. exec. dir., Kansas Cath. Conf. Pres., jr. Chamber of Commerce, Kansas 1943-46; bd. dir. natl. assoc. ice cream mfgrs. 1951. Curr. State dept. social serv., steering comm., Common Cause. Pres. Notre Dame Club, Kansas; chmn. St. Ann's lay ccl. 1972, chmn., St. Margaret Health Center. Mem. K of C; NAACP, Ccl. on Crime and Delinquency. A: 3608 Somerset, Prairie Village KS 66208

DeCRANE, RAYMOND EDWARD, editor; b. Cleveland OH, Aug. 20, 1914; s. Bernard P. and Mary (Reeves) D.; educ. John Carroll U.; wed Henriette Hasselo, Sept. 4, 1934 (dec); ch.- Ruth, Patricia, Sadi, Raymond J., James E., Curtis A., Kenneth A., Terrence A., Kevin A., Helen K., Kelly A.; wed (2nd) Helen K. Abbott, Aug. 17, 1963. With Cleveland Press 1934-, labor editor 1942-45, asst. city editor 1946-66, bus. editor 1966-. Service awd. US Internal Revenue Serv. 1968. Mem. Cleveland K of C. Author: Cut Your Own Taxes. H: 26123 Lake Rd, Bay Village OH 44140 O: 901 Lakeside Av, Cleveland OH 44114

DEDEK, REV. JOHN F., educator; b. Sept. 20, 1929; s. John and Anne (McDonald) D.; S.T.D., St. Mary of the Lake Sem. 1958. Ordained May 3, 1955. Assoc. pastor St. Gilbert ch., 1958-65; curr. , prof. moral theol., St. Mary of the Lake Sem. Mem. Cath. Theol. Soc. Am. Author: Contemporary Sexual Morality, 1971; Human Life: Some Moral Issues, 1972; Titius and Bertha Ride Again: Contemporary Moral Cases, 1974; Contemporary Medical Ethics, 1975; articles in journals and ency. A: St Mary of the Lake Seminary, Mundelein IL 60060

DEEDY, JOHN G., mng. editor; b. Worcester MA, Aug. 17, 1923; s. John and Grace (McDonough) D.; A.B., Holy Cross Coll. 1948; Trinity Coll., Dublin 1949, M.A. 1957; cert., Institut du Pantheon, Paris 1949; wed Mary M. Noonan, April 20, 1949; ch.-Mary, John, Justin, Paul. Corres. and reporter: Worcester Telegram, Boston Post, Boston Globe 1940-51; fnd. edit., The Cath. Free Press, Worcester, Mass. 1951-59; edit., Pittsburgh Cath. 1959-67; Mng. edit., Commonweal 1967-. Awds. : Pro Ecclesia et Pontifice Medal 1954; several journalism awds. Author: The Church in Worcester New England (co-auth.), 1957; The Religious Press in Am. (co-auth.), 1963; Eyes on the Modern World (ed.), 1965; The Vatican, 1970; What A Modern Catholic Believes About Conscience, Freedom and Authority, 1972; The Complete Ecology Fact Book (co-auth.), 1972; What a Modern Catholic Believes About the Commandments, 1975; frequent contbr. to various mag. A: 4 Bayard St, Larchmont NY 10538

DEEGAN, MSGR. ROBERT EMMETT; b. Los Angeles CA; Jan 23, 1922; s. Daniel and Myrtle (Beaven) C.; A.B., St. John's Coll., Camarillo CA 1943; St. John's Major Sem., Camarillo; grad. study U. S. Cal. Sch. of Social Work. Ordained for archdioc. of L.A. May 3, 1947. Apptd. Cath. Welfare Bur., fam. counselling serv. 1953; L.A. Welfare off. of Cath. Welfare Bur. in charge of P.R. and publicity 1957, admin. consultant to dir. of Holy Family Adoptions 1963; pastor, Am. Martyrs Parish, Manhattan Beach, Cal. 1971- and Dir., Dept. of Health and Hosp. 1969. Mem. of bd. : Hosp. Ccl. of S. Calif. 1969-, Blue Cross of S. Cal. 1969-, Cal. Conf. of Cath. Health Facilities 1971-. Mem., exec. com. of Natl. Conf. of Dioc. Coord. for Health Affairs 1972-; chm. Legis. Com. of Dioc. Coord; v.chmn. Natl. Conf. of Dioc. Coord. for Health Affairs 1974-. Author: The King's Conscience, Eleventh Hour Story; articles in var. mag. A: 1400 West Ninth St, Los Angeles CA 90015

DEEGAN, THOMAS J., JR., mgmt. advis.; b. Brooklyn NY, July 11, 1910; s. Thomas J. and Bertha (Berckmeier) D.; A.B., Fordham 1934, wed Alice Russell, Dec. 30, 1939; ch.- Mavoureen, Thomas J., Deirdre (d.), Christopher, Timothy, Michael, Mary, Cecily. Reporter, NY Times, 1932-38; pub. relns. 1938-43; dir. pub. relns. Am. Airlines 1944-45; with C & O Ry. 1946-54. v. pres., dir., mem. exec. com., 1949-54; same, Alleghany Corp., 1954-59; v. pres. staff NYC RR, 1954-57; chmn. Thomas J. Deegan Co., 1957- ; officer in other corps.; chmn. exec. comm. NY World's Fair, 1964-65; bd. of vis. USN Acad., 1962-65; trustee Fairfield U., J.F. Kennedy Lib., Alfred E. Smith Fdn., Int. Coll. in Beirut; dir. BSA, CYO, Am. Cancer Soc., NY Conv. and Vis. Bur., etc.; Kt. G.C. of Holy Sepulchre, Kt. of Malta; Cath. Layman of Year 1965; ex-pres. mgmt. Execs. Soc.; bd. stewards Friendly Sons of St. Patrick; Sigma Delta Chi, Silurians; clubs: Natl. Press, Sky. pres. Hemisphere. H: 577 Round Hill Rd, Greenwich CT 06830 O: Time and Life Bldg, NYC 10020

DeFALCO, MOST REV. LAWRENCE MICHAEL, bishop; b. McKeesport PA, Aug. 25, 1915; s. Ross and Margaret (Desmone) D.; educ. St. Vincent Coll., Pa. 1933-35; St. Johns' Sem., Ark. 1935-42; Gregorian U., Rome 1953-55.

Ordained for Diocese Little Rock June 11, 1942. Curate, Ft. Worth and Dallas 1942-53; admin., McKinney 1955-56; pastor, Our Lady of Perpetual Help Ch., Dallas 1956-62, St. Patrick's Co-cathed. 1962-63; secy. Dioc. Court 1956-59, vice officialis 1958-62. Appointed bp. of Amarillo, Tex., April 16, 1963, consecrated May 30, 1963. A: PO Box 5644, Amarillo TX 79107

DEGNAN, THOMAS LEONARD, lawyer; b. Waseca MN, Jan. 18, 1909; s. John and Martha (Kurkowski) D.; educ. St. Mary's Coll., Winona 1925-27; LL.B., Georgetown U. 1930; wed Nan Glennon, Sept. 24, 1938; ch.-Nancy, Martha, Denise. Admitted to Minn. bar 1930; ND bar 1933. With Sexton, Mordaunt, Kennedy and Carrol, at St. Paul 1930-38; fdr. 1938, and since sr. partner Degnan, McElroy, Lamb and Camrud, at Grand Forks. Dir. St. James HS 1954-56; mem. ND Judic. Ccl. 1961-63; ex-pres., dir. Grand Forks Ch. of C.; Natl. Planning Assn.; pres. G.F. County Bar Assn. 1952-53, First Dist. Bar Assn. 1957-59, ND Bar Assn. 1960-61; Elks. A: 210 27th Av S, Grand Forks ND 58201

DeGRAFF, RICHARD ALOYSIUS; b. Dec. 15, 1929; s. Oreal Aloysius and Carmel Sahar (Hartford) D.; B.Me., U. Notre Dame 1952; M.S., Indiana U. 1956, Ed. D. 1961; wed Geraldine Theresa Chwalek, July 5, 1957; ch. - Lynn Marie, Jody Ann, Mary Jeanine, Christine Eilene. Superv. Educ. 1952-57; Fac., dept. educ., St. Mary's Coll. 1957-59; Dev. off., DePaul U. 1962-66; dev. off., U. Chicago 1966-68; dean Acad. affairs, Ill. Bene. Coll. 1968-71; pres., Thomas More Coll. 1971-. In USA 1952-54. Mem. bd trustees, St. Pius X Sem., Erlanger Ky.; V. pres. instit for rel. life; regional adv. ccl., natl. ccl. of Cath. Bp.Mem. Am Acad. of Pol. Soc. Science; Cntr for Study of Presidency. A: 2637 Shaker Rd, Lakeside Pk, KY 41017

DEHNER, REV. PAUL W., dioc. exec. director; b. May 13, 1927; s. Raymond and Irene (Johnson) D.; educ. De Paul U., 1946-59; U. Chgo. 1950-52; St. Mary Coll., Ky, 1958-61; Cath. U. Assn. 1961-65. Ordained for dioc.of Lafayette-in-Ind. May 29, 1965. Curate 1965-70; pres., refrigerated products co. 1950-58; curr. exec. dir., dioc. pastoral ccl. Dioc. coord., Ind. Cath. Conf.; dioc. dioc. of info; dioc. coord: bicenn., respect life prog.; adv. ccl., Ind. Cath. conf. A: 3810 W Jefferson St, Kokomo IN 46901

DEHNERT, EDMUND J., educator; b. Chicago, February 15, 1931; s. Edmund J. and Frances M. (Swiderski); B.Mus. DePaul U. 1955, M.Mus. 1956; B.A. St. Mary of the Lake, Ill. 1952; Ph.D. musicology, U. Chgo. 1963; post-doctoral studies, Polish hist. and culture, Jagiellonian U., Cracow, Poland 1974; wed Donna M. Wroblewski, May 2, 1964; ch.-Mark, Carl, Gregory, Caroline. Curr., prof. humanities and for. lang., City Coll. of Chgo. Cubmaster, St. Nicholas Pack 18, Comston, Ill. 1973-. Mem: Am. Musicological Assn.; Societe Internationale pour l'Etude de la Philosophie Medievale. Received the art song For the Dead Children of Auschwitz as part of the permanent collection, Museum of Oswiecim (Auschwitz) 1955; Polonaise: Krakow, 1974 formally received by the Sch. of Polish Lang. and Culture of Jagiellonian U., Poland, 1975 Hon. mem. Phi Theta Kappa 1968-. Author: General Humanities, 1968; Gallery in the Streets: Polish Poster Design, 1974; Polish Music: The Spirit that Never Dies, 1975; numerous articles in professional journals as well as many TV and film scripts. A: 1121 Harvard Terr, Evanston IL 60202

DELAHANTY, BRO. DAVID (F.S.C.), assoc. prof.; b. NYC, July 27, 1935; s. Patrick and Eileen (Keating) D.; B.A., Cath. U. Am. 1958; M.A., U. Detroit 1961; M.S., Syracuse U. 1966, Ph.D. 1972. Professed Brothers of Christian Schools Sept. 1954. Tchr., St. Joseph's HS, Detroit 1958-62; Chris. Bros. Acad., Syracuse 1962-66, prin. 1966-69; curr. assoc. prof., educ. dept., Manhattan Coll. Gen. chmn., Provincial Chpt. 1971-72; Dir., Lloyd Hall Comty.; chmn., Prov. Comm. on Conciliation; chmn., Natl. Comm. on Conciliation. Mem. for Suprv. and Curric. Devel.; Chief Admin. of Cath. Educ.; AAUP; Manhattan Coll. Senate; Natl. Educ. Ccl. of the Chris. Bros. Phi Beta Kappa 1958; Fellow, Syracuse U. 1969-70; Kappa Delta Pi 1974. Author: booklet, Shaping of self: Study Guide 1974, over 30 articles in various educational and Catholic mag. and Journals. A: Manhattan College Bronx NYC 10471

DELANEY, JOHN J., editor; b. NYC, Aug. 28, 1910; s. John L. and Emily (Smith) D.; B.A., City Coll. NY 1931; wed Anna Regina Salmon, Aug. 30, 1936. Asst. mgr. Whaley Book Shop, NY, 1935-41; mgr. Levinson Book Store, NY, 1941-44; salesman Macmillan Co., 1944-47, dir. relig. promot. and advertising, 1947-48, gen. sales mgr. 1948-51; vice-pres., trade dept., McMullen Books, 1951-54; editor, Doubleday Image Books, 1955- ; ed. Cath. Fam. and Youth Book Clubs 1955-67; chmn. Relig. Publs. Group 1967-69; ed. dor. Cath. dept., Doubleday and Co. Inc. 1969- ; gen. ed. of Cath. Perspective ser., Cath. Viepoint ser.; ed. Woman Clothed with the Sun (Marian Library awd. 1960); co-author, The Dictionary of Cath. Biog., Guide to Cath. Reading, ed. Best in Modern Cath. Reading, spec. Christopher awd. 1975. H: 85-22 Chelsea St, Jamaica NY 11432 O: 277 Park Av, New York City 10580

DELANEY, ROBERT FINLEY, educator; b. Aug. 2, 1925; s. Joseph P. and Mary G. (Finigan) D.; Dartmouth, B.N.S. Holy Cross, Worcester 1946; Harvard Business Sch.; M.A., Boston U. 1948; B.S.L.S. Cath. U. Am. 1950; International Rels. ; U.S. Naval Acad. PG Sch.; U. Vienna 1956. Pres., Thunderbird Grad. Sch. of Intl. Mgmt. 1970-71; dir., Edward R. Murrow Ctr., Fletcher Sch. of Law and Diplomacy, Tufts U. 1968-70; asst. dir., USIA 1966-68; Public affairs Advisor, ESSO (Latin Amer.) 1963-65; U.S. Fgn. Service 1950-63,1965-66; currently Milton Miles prof. of intl. rels., U.S. Naval War College, R.I. Mem. Cath. Intellectual Comm. 1960-63; Overseas Press Club; Intl. Studies Assn., U.S. Naval Inst.; Am. Fgn. Service Assn., Diplomats and Consular Officers Retired. U.S. Govt. Superior Service Awd. 1962; Org. of Am. States Awd. 1965. Author: Your Career in Fgn. Service, 1961; The Literature of Communism in Am., 1962; articles in navy journals. A: Cotuit Rd, Rt. 149, West Barnstable, Mass. 02630

DELANEY, ROBERT MICHAEL, educator; b. Wood River IL, Nov. 13, 1931; s. James Martin and Florence (Paul) D.; B.S., St. Louis U. 1953, Ph.D. 1958. Instr. physics, St. Louis U. 1957-60, asst. prof. 1960-65, assoc. prof. 1965-68, prof. 1968- . Mem. Am. Phys. Soc.; Am. Assn. Physics Tchrs.; Sigma Xi (pres. St. Louis U. Chapt. 1972-73); Pi Mu Epsilon. A: 3423B Grand Forest Dr, St. Louis MO 63103

DELANEY, WILLIAM FRANCIS JR., ins. exec.; b. Newark NJ, Sept. 8, 1917; s. William F. and Viola (Kelly) D.; educ. Ecole Albert de Mun Nogent sur Marne, France; Douai Sch., Eng.; Sch. certif., Oxford and Cambridge; A.B., Princeton U.; LL.B., Harvard; N.Y. U.; Practicing Law Inst., Ins. Soc. of N.Y.; wed Virginia Beers; ch.-Marcia Gayle. Admitted to NY bar, also US Supreme Ct. Atty.-at-law, Irving Trust Co., NYC 1936-43; gen. counsel, Am. Intl. Underwriters Corp. Group 1943-46; NY reinsurance mgr., Fair-

field & Ellis 1946-54; pres. Delaney Offices Inc., NY 1954- . Author: Reinsurance Laws of South America and Mexico. H: 215 Elberon Av, Allenhurst NJ 07711 O: 99 John St, New York City NY 10038

DELANY, FRANK JOSEPH, lawyer; b. Chicago IL, April 18, 1910; s. Frank and Estil (Wood) D.; A.B., Georgetown U. 1931; LL.B., Harvard 1934; wed Anne Clark, Jan. 29, 1944; ch.-Frank J., Richard, Gael, Julianne. Admitted to ILL. bar 1934. Practice Chgo. 1939; mem. faculty, Loyola U. 1935-46; atty., US Dept. Labor 1939-46; solic., P.O. Dept. 1946-51; pvt. practice, WDC 1951- . In USMC, 2nd lt. 1943-46. F. Intl. Acad. Trial Lawyers; mem. Fed. Bar Assn. (pres. 1951-52). H: 3821 Jenifer St, Washington DC 20015 O: 1820 Jefferson Pl NW Washington DC 20036

DELEHANT, SISTER DUNSTAN (O.S.B.); b. Beatrice NE, July 30, 1918; A.B., Mt. St. Scholastica Coll 1939; A.M., Cath. U. Am. 1948, Ph.D. 1950. From instr. to prof., philos., Mt. St. Scholastica Coll. 1961- , assoc. prof. relig. 1962- ; summer instr., St. Benedict 1956. Mem. Am. Cath. Philos. Assn; Coll. Theol. Soc. Philosophy A: Mt. St. Scholastic College, Atchison KS 66002

DELOACH, CARTHA D., exec.; b. July 20, 1920; s. Cartha C. and Eula (Dekle) D.; wed Barbara Owens, April 22, 1945; ch.—Barbara, Thomas, Sharon, Gregory, Cartha Jr., Mark. Federal Bureau of Investigation, 1942-70; curr. v. pres., corporate affairs, PepsiCo, Inc. Dir., Westchester Co. Assn.; pres., Hundred Club of Westchester Co.; dir., J. Edgar Hoover Fdn.; chmn., Natl. Pub. Relns. Com., Am. Legion. Mem., Youth Ccl., St. Michael's ch.; mem., Westchester Co. Heart Assn., National Press Club; Pi Kappa Phi, Phi Alpha Delta. Hon. degs.: B.A., Stetson U. 1942, J.D. 1966; J.D., Lincoln Coll. 1968. WW II Victory Medal; Am. Campaign Medal; Dist. Alumni awd., Stetson U. 1958; President's Medal, St. John's Coll. 1967; Geo. Washington Honor Medal, Freedom's Fdn. at Valley Forge 1967-68-69-72; Man of Year, Stetson U. 1963; Man of Year, Natl. Assn. State Dirs. Vets. Affairs 1964. Kt. of Malta. A: 96 Perkins Rd, Greenwich CT 06830

DELORENZO, ANTHONY G., advert. exec.; b. Edgerton WI, Aug. 26, 1914; s. Joseph and Netta (Pipitoni) D.; B.A., U. Wisc. 1936. Wed Josephine Paratore Sept. 28, 1940; ch.-Anthony, Annette, Peter, Josephine. Newspaperman, Journal Times, Racine, Wis.; V.P.I. 1935-44, Kudner Agency 1944-49, public relations 1946-49. J.M. Corp., pub. rel. Feb. 1, 1949, v. pres. 1956-. Mem. bd. regents, G.M. Inst.; Bus. adv. ccl., U. Notre Dame; bd. trustees, Children's Hosp., Mich; bd. dir., United Fdn. in Detroit; bd. dir., advertising ccl.Mem. Wisc. alumni assoc.; dir. U. Wis. fdn.; natl. press club; F Street Club. Detroit Club, University Club, Metropolitan Club. admin., Cleary Coll., Mich; prof. of the yr. 1969. A: 3044 W Grand Blvd, Detroit MI 48202

DEMPSEY, JOHN T., judge; b. Genoa IL, April 6, 1901; s. John and Ida (Obrecht) D.; U. Notre Dame 1919-21; Northwestern U. 1921-24; wed Julie Walsh, Jan. 16, 1926; ch.-Robert, Julie, Thomas, John. Admitted to Ill. bar 1924. Asst. State's Atty., Cook Co. 1925-29; asst. Atty. Gen. Ill. 1929-32; mem. Dempsey, Mills & Casey 1932-51; Pub. Admin. Cook Co. 1941-49; judge, Circuit Ct. 1951-58, Chief Justice 1955-56; Appellate Ct. 1958- ; Presid. Justice 1959, 1965, 1969. Delegate to natl. convs. 1944, 1948. A: 2530 N Richmond St, Chicago IL 60647

DEMPSEY, REV. JOSEPH RICHARD (S.J.); b. Cleveland OH, Nov. 13, 1918; s. Joseph and Grace (Monroe) D.; Lit.B., Xavier U. 1941; Ph.L., W. Baden Coll. 1945; S.T.L. 1952; M.A., Ph.D., U. Wisc. 1954-58. Ordained in Society of Jesus June 13, 1951. Mem. faculty Loyola Acad., Chgo. 1945-48, St. Ignatius HS, Cleveland 1953-54, U. Detroit 1958-75, 1966-; vis. lectr. Univ. Coll., Dublin 1970-71. Mem. Indsl. Relns. Rsch. Assn. Author: The Operation of the Right to Work Law, 1961. A: U. of Detroit, Detroit MI 48221

DEMPSEY, REV. MICHAEL J.; b. New York City, Jan 20, 1933; s. Patrick .and Catherine (Geraghty) D.; B.A., Cathedral Coll. , Brooklyn 1954; S.T.B., Sem. of Immac. Concep. , Huntington NY 1958; M.A., Cath. U. of Am. 1961; Ph.D. Fordham U. 1973; ordained dioc. of Brooklyn May 31, 1958. Parish, St. Finbar's Brooklyn 1958-60; asst. supt. of sch., Dioc. of Brooklyn 1961; secy. for ed. 1971-. Pres., Instr. TV Assn., NY Corp. of 10 dioc. systems; Ccl. for Exceptional Children; Consultant, Natl. Proj. for Impr. of TV Instr; Natl. Advis. com. Instr. TV fixed Serv. , FCC; Regl. Plan Assn.; Natl. Assn. of Ed. Broadcasters; Assn. of Ed. Commun. & Tech. ; Cath. Audio Visual Ed. Assn.; UNDA-USA. Dioc. rep., NY State Cath. Conf.; mem., bd. dir., Cathedral Coll.; Secy. , bd. of dir., Henry M. Hald HS Assn.; Secy. , bd. of dir., NCD; mem., dioc. adv. ccl. on Social Action; mem., NY State Ccl of Cath. Sch. Suot.; dioc. rep., Brooklyn-NY Interdioc. coord. com. on Public Policy. Publ. several articles on ed., TV, and public policy in various journals and mag. A: Secretary for Education 345 Adams St, Brooklyn NY 11201

DEMPSEY, WILLIAM JAMES, lawyer; b. Brooklyn NY, Feb. 22, 1906; s. John J. and Kathryn Theresa (McCarthy) D.; B.S., Georgetown U. 1927; M.A. 1929, LL.B. 1931; wed Mildred Christine Garrett, Jan. 17, 1931; ch.-Wm. J., John Jos., Mary Catherine, Joanne. Math tchr., Georgetown U. 1927-31; admitted to DC bar 1931, NY 1932, US Supreme Ct. 1935; atty., P.W.A. 1933-34, counsel 1934-37; asst. gen. counsel, Fed. Power Comm. 1937; spl. counsel, Fed. Communic. Comm. 1937-38, gen, counsel 1938-40; pvt. practice 1940- . Mem. Am., Fed. and DC bar assns.; Georgetown U. Alumni Assn.; University, Columbia Country, Burning Trees Clubs. H: 4935 Linnean Av NW, Washington DC 20008 O: 821 15th St NW, Washington DC 20005

DEMSKE, REV. JAMES MICHAEL (S.J.), college pres.; b. Buffalo NY. April 10, 1922; s. Albert J. and Augusta (Nagel) D.; A.B., Canisius Coll. 1947; Ph.L., Woodstock Coll. 1951; S.T.L, U. Innsbruck 1958; Ph.D., U. Freiburg 1962. Fingerprint technician FBI 1942-43. Joined Society of Jesus 1947; ordained priest 1957. Instr. philos. St. Peter's Coll., Jersey City 1951-54; prof. theol., dir. students Bellarmine Coll., Plattsburgh NY 1963-66; pres. Canisius Coll. 1966-. Trustee Buffalo United Fund. In AUS 1943-46. Author: Introductory Metaphysics, 1955; Encounters with Silence, 1960; Sein, Mensch Und Tod, 1963; Being, Man and Death, 1970; A Promise of Quality; the First 100 Years of Canisius College, 1970. A: 2001 Main St, Buffalo NY 14208

DENCE, EDWARD WILLIAM, JR., lawyer; b. Newport RI, Feb. 25, 1938; s. Edward William and Dorothea Margaret (Conway) D.; A.B. summa cum laqde, Providence Co)l. 1959; LL.B., Harvard 1963; wed Claire A. Guertin, Nov. 14, 1970; ch.-Suzanne Lynn. Admitted to Mass. bar 1963, R.I. War 1965. Atty. New Eng. Electric System 1963-68; secy. gen. counsel Indsl. Natl. Corp., Providence 1968-. Mem. Providence dioc. Bd. Ed. 1970-. Outstanding Young Man in

Am. 1972. Mem. Am., R.I. bar assns. H: 32 Kirkbrae Apts Old River Rd, Lincoln RI 02865 O: 55 Kennedy Plaza, Providence RI 02903

DENEEN, JAMES R., dir. educ. program; b. Minneapolis MN, March 28, 1928; s. James and Margaret (Simpson) D.; B.A., St. Meinrad Coll. 1950; M.A., Cath. U. Am. 1957; Ph.D., Indiana U. 1967; wed Thalia Stathas Feb. 8, 1969; ch.- Christopher. Supt. schs., dioc of Evansville, Ind. 1958-67; dir., supt. dept. natl. Cath. ed. assoc. 1967-68; consultant, Ford Fdn. 1968-69; dir., tchr. prog. 1969-74; curr. dir., prog. of cont. ed., Ed. Testing Service. Author: Black Teachers: Uses and Abuses of Tests, 1971; Tests and Teacher Performance, In-troducing Moral Education, 1975; The School Administration, 1970; New Patterns for Catholic Education, 1968; Selection and Evaluation of Tchrs., 1972; The Needs Ahead, 1975. A: Educational Testing Service, Princeton NJ 08590

DENNING, MOST REV. JOSEPH P., bishop; b. Flushing NY, Jan. 4, 1907; educ. Cathedral Coll.; Immac. Conception Sem.; St. Mary's Sem., Balt. Ordained priest May 21, 1932. Appointed tit. bp. of Mallus and auxil. bp. of Brooklyn, Feb. 24, 1959, consecrated April 22, 1959. Pastor, Queen of Martyrs ch. A: 110-06 Queens Blvd, Forest Hills NY 11375

DENNISON, SISTER MARY, institute dir.; b. April 24, 1928; d. John T. (dec.) and Emily (Gschwend) D (dec.); B.S. physics, St. Louis U. 1949; M.A. rel ed. Loyola U. Chgo. 1969, Professed in Religious of the Cenacle June 17, 1959. Retreat work, Cenacle Retreat Houses 1954-; staff mem., dioc. office rel. ed, Galveston-Houston 1964-70; dioc. CCD Office, Sacramento 1957-63; currently dir. Inst. of Rel. Studies and faculty mem., U. St. Thomas, Huston and dir. rel. edl, St. John Vianney Parish, Houston. Cath. rep. Metro. Campus Min. Assn. 1967-74; chmn, Montrose Ministry Bd. 1974; Dioc. bd. educ. Galveston-Houston 1968-70, 72; exec. comm, assoc. dirs. of grad. rel. ed. programs 1974-; provincial consultant, Midwest prov. Religious of the Cenacle 1969-. REA; Assoc. Dis. of Grad. Rel Ed. Programs; Assn. of Profs. and Rschers in Rel. Ed. A: Cenacle Retreat Ctr., 420 N Kirkwood, Houston TX 77024

DENOYER, ARSENE J., bus. exec.; b. Kankakee IL, Dec. 21, 1904; s. Arsene and Julia (Clark) D.; educ. St. Viator HS. Salesman, United Educators, Inc. 1932; field dir. , Am. Red Cross, Key West, Saipan, Shreveport 1943-48; returned to United Educators 1948-. Curr. dir. of comty. relns. and asst. treas. In USAAF 1942-43. Mem. exec. bd. NCCJ; mem. D.A.V.; Swedish Glee Club; Am. Lgn.; adv. bd. cons. Carmel HS; chmn., Lake County adv. bd. for Spl. Ed. H: 805 Baldwin, Waukegan IL 60085 O: United Educators, Lake Bluff IL 60044

DENT, JOHN H., congressman; b. Johnetta PA, March 10, 1908; s. Constantine and Marie (Gaurino) D.; wed Margaret April 4, 1929; ch.- Patricia (Mrs. Donald Sarp), John Frederick. State Senate, Penn. State Legis., Penn. Councilman, Jeannette, Penn; pres., United Rubber Workers Local 1875; curr. Mem. U.S. House of Rep. K of C, Elks, Eagles, Sons of Italy, United Italians in Congress. Parish ccl., Sacred Heart Parish, Jeannette Penn. Various awds. from unions, business and civic orgn. in apprec. of congressional achvmt. A: RD2, Ligonier PA 15658

DENUNZIO, RALPH DWIGHT, exec; b. White Plains NY, Nov. 17, 1931; s. Frank and M. Winifred (Sandbach) DeN.; A.B., Princeton 1953; wed Jean A. Ames, Sept. 25, 1954; ch.-David Ames, Peter Dwight, Thomas Richard. With KP, Inc., and predecessor 1953-, exec. v.pres. 1968-, chmn. exec. com. 1970-. A: Bridle Path Lane, Riverside CT 06878 O: 10 Hanover Sq, New York City NY 10005

DEPASQUALE, JOSEPH, musician; b. Philadelphia PA, Oct. 14, 1919; s. Horace and Rosa (Lana) D.; educ. Curtis Inst. Music 1942; wed Maria M. uon Leuchtenberg de Beauharnais, Aug. 7, 1949; ch.-Maria Alexandra, Elizabeth Ann, Joseph Serge, Charles Nicholas. Mem. All-Am. Youth Orch. 1941; ABC Symphony Orch. 1945-47; 1st violist Boston Symphony Orch. 1947-64; prin. violist Phila. Orch. 1964-; mem. various chamber music groups, Boston 1948-60; formed (with brothers) dePasquale String Quartet 1963; solo performances with orchs. in U.S. and Can., recitals in U.S. and Bermuda; tchr. Hart. Sch. Music Hartford, Conn. 1947-50, Boston Conservatory 1947-48, New Eng. Conservatory 1948-64, Tanglewood Summer Music Sch. 1947-64, Curtis Inst. Music 1964-, Haverford Coll. 1970-; recording artist for RCA, Columbia, Boston records. In USMCR 1942-45. Star Italian Solidarity, Pres. Italian Republic 1969. A: 532 General Lafayette Rd, Merion PA 19066 O: Academy Music, Locust and Broad Sts, Philadelphia PA 19102

DERBES, VINCENT JOSEPH DEPAUL, physician; b. New Orleans LA, May 8, 1912; s. Albert Joseph and Hazel Mary (De Generes) D.; M.D., Tulane U. 1934; wed Christine S. Musgrove, April 2, 1936; ch.- Nancy and David. Intern, Charity Hosp., N.O., 1934-35; instr. in med., 1951-48, prof., dir. allergy div., 1948- ; staff, Stanacola Med. & Surg. Clinic, 1937-39; res., Vaughan Graham Clinic, Richmond, Va., 1939-41; vis. phys., Charity and Foundation Hosps. Mem. F.A.C.P., Am. Fed. of Clin. Investig., Sigma Xi, Am. Bd. of Internal. Med., 1945; Am. Bd. of Dermatology, 1958; Am. Bd. of Allergy and Immunology, 1972. Author: Treatment of Bronchial Asthma, 1946; Untoward Tractions of Cortisone with ACTH, 1951; and Cough Syncope, 1955; on editl., bd., Current Therapy, 1949-. H: 1001 Falcon Rd, New Orleans LA 70012 O: 1430 Tulane Av, New Orleans LA 70112

DeROSA, FRANK; b. Sept. 16, 1933; s. Frank and Adele (Provenza) D.; B.S., St. Peter's Coll., Jersey City 1955; wed Liliane Dorion, April 28, 1962; ch.-Michelle, Lorraine, Denise, Claudine, Frank. Asst. ed., The Tablet 1958-70; fac., St. Peter's Coll. 1967-; communic. cons. to rel. comties., child care agencies., homes for the aged 1969-; curr. mgr. media relns., dioc. Brooklyn. Mem., Tri-State Cath. Com. for Radio and TV, Editl. Adv. Com. of Tablet, UNDA. Pres., Holy Name Soc., St. Bernadette's ch. 1965-66; bd. dirs., Alumni Assn., St. Peter's Coll. 1966. Parish Ccl., O.L. of Fatima ch., Wilton, Conn. 1975-; Inst. for Human Devel., dioc. Brooklyn. Contbr. numer- ous articles to Cath. newspapers and mags. A: 62 Buckingham Ridge Rd, Wilton CT 06897

DERUJINSKY, GLEB W., sculptor; b. Smolensk, Russia, Aug. 13, 1888; s. Wladimir F. and Sophia A. (Artzimovitch) D.; educ. Imperial Acad. of Art, Petrograd, Russia; U. Petrograd 1912; wed Alexandra N. Michailoff, May 7, 1924 (dec. 1956); ch.-Gleb, Natalie; wed (2nd) Natalie Tarby, Nov. 21, 1956. Came to US 1919, citizen 1933. Sculptor in Petrograd 1915; exhibited in Russia, London, Brussels, Paris. Works in perm. colls. of Met. Mus. Art; San Diego Mus.; Toledo. 14 stas. of cross at Cardinal Hayes Meml. Chapel 1942; 8 medallions carved in wood Postmaster Gen. 's office, WDC; 3 reliefs Chem. Engring. Bldg., Cornell U.; 4 wood statues Ch. of Assumption, Westport, Conn.; Crucifixion (in wood) Kent Sch., Conn.; Madonna and Child in mahogony for Jesuit Ch., India; bronze group (Ectasy) Brookgreen Gardens, South

Carolina, also stone carving Samson and the Lion, Diona hunting with dog in bronze; 14 stas. of cross for private chapel for Cardinal Spellman, NYC; 728 stas. of cross and crucifixion House of Theology, Cinc.; 4 statues for Ch. of St. Vincent Ferrer, NYC; terra-cotta stas. of cross, 2 wood crucifixions, St. Joseph for St. Mary's Ch. Flushing, N.Y.; 3 statues in marble Cathedral of Immaculate Conception, WDC; St. Bonaventure, Ignatius Loyola, St. Cupertino; Franz Liozt statuette Haifa (Israel) Music Museum; others. Sculpture prize Am. Artists Profl. League, Allied Artists; Henry Hering medal 1960, 1961; Daniel Chester French Prize 1962, Bronze Medal of Honor, Natl. Arts Club 1961, 1964, Gold medal Allied Artists Am. 1966; Pauline Law prize 1968; Therese Richard awd. Allied Artists Am. 1972; Anna Hyatt Huntington awd. Am. Artists Profl. League 1972. A: 29 W 65th St, New York City NY 10023

DERWINSKI, EDWARD J., congressman; b. Chicago IL, Sept. 15, 1926; s. Casimir and Sophia (Zmijewski) D.; B. Sc., Loyola U. Chgo. 1951; wed Patricia Ann Van Der Giesser Dec. 26, 1960; ch.- Maureen, Michael. Ill. St. Rep. 1956; Ill.-Ind. Bi-St. Port Comm. 1957-58. Curr. mem. of Cong.; House of Reps.; past post comdr. and st. v. comdr., Polish Legion of Am. Vets.; curr. chmn., U.S. Congr. Dele. to Interparliamentary Union 1971-72; v. pres., exec. comm., Interparl. Union. Mem: Kiwanis; Moose; Am. Legion; V.F.W.; Polish Leg. Am. Vets.; Amvets; Cath. W. Vets; Eagles; Polish Natl. All.; K.C.; Polish R.C. Union. Awds. J.D., Kon-Kuk U., Seoul, Korea 1975. A: 1401 Longworth Bldg, House of Reps, Washington DC 20515

DeSAULNIERS, LAWRENCE B.; b. Salem MA, Feb. 25, 1921; A.B., Loyola U 1948; Fellow, Xavier U., Ohio 1949; M.A., Boston Coll. 1950; fellow, U. Cincinnati 1950; U. N. Mex. 1964-68; wed 1959; ch.-7. Asst. prof. , hist., polit. sci., U. Albuquerque 1965-66, philos. 1966-68, assoc. prof. 1968- . In USNR 1941-45. Mem. Am. Cath. Philos. Assn.; Am. Stud. Assn. A: 8040 Bellamah Ct NE, Albuquerque NM 87110

DESHARNAIS, REV. RICHARD P. (C.S.C.), educator; b. Boston MA, May 30, 1931; s. Wilfred A. and Juliette A. (Pedneault) D.; B.A. philos., Stonehill Coll., Mass. 1954; M.A. theol., Holy Cross Coll., WDC 1959; M.A., Cath. U. Am. 1961, Ph.D. philos. 1966. Final profession Holy Cross Fathers Aug. 16, 1955; ordained June 5, 1958. Chmn. philos. dept., King's Coll. Penn. 1962-64; curr. prof. philos. King's coll. Mem. Volunteer Service Corps. Am. Nursing Home Assn. 1974- ; volunteer, Penn. Assn. for the Blind; Cath. Theol. Soc. Am.; Am. Cath. Philos. Assn.; Medieval Acad. Am., Delta Epsilon Sigma. History Visiting scholar at Union Theol. Sem., NYC 1968. Author: History of the Distinction Between God's Absolute and Ordained Power, 1966; many articles in scholarly research journals. A: King's College, Wilkes-Barre PA 18702

DESMARAIS, PHILIP H., govt.; b. Minneapolis MN, May 29, 1920; s. Hubert H. and Olive (Thomm) B.; B.A., Coll. St. Thomas 1942- , M.A., Georgetown U. 1951; wed Miss Marcier, Aug. 12, 1950; ch.- Monica Marie. Staff, NCWC, WDC 1957-49; instr. pol. sci., Coll. St. Thomas, St. Paul 1950-55; exec. U. pres., Dominican Coll., New Orleans 1955-60; dep. asst. secy. Dept. HEW 1961- ; dir. of rsch. servs. Fordham U. 1969- . USA, ETO, 1942-46. V. pres., Pax Romana Intl. Cath. Movement for Intellectual and Cultural Affairs 1971; mem. Dem. St. Central Com., Minn. 1954-55; mem. del. of 28th, 29th, 30th gen. assembly, UN; alt. del. Natl. Conv., 1956-60; advis. bd. US Natl. Student Assn. 1956- . Author: How to Get Government Grants 1975. H: 500A E 87 St, New York City 10028 O: Fordham U, Bronx NY 10048

DESMOND, HUMPHREY E., publisher; b. Milwaukee WI, Aug. 14, 1900; s. Humphrey J. and Susan (Ryan) D.; A.B., U. Wisc. 1922; wed Janet Johnston, June 26, 1926; ch.- 3 sons, 4 daus. Pres. Citizen Co.; v. pres., pub. Cath. Herald Citizen; dir. Milw. and Suburb. Transport Co., and other corps.; adv. bd. dirs., St. Mary's Hosp.; hon. bd. trustees Marquette U. In SATC 1918-19. Clubs: Milw. Country, Serra, University, Sigma Chi, Beta Gamma Sigma, Cath. Press Assn. (pres. 1946-48). H: 2170 N Prospect Av, Milwaukee WI 53202

DESSAUER, JOHN HANS, scientist; b. Aschaffenburg Germany, May 13, 1905; came to US 1929, US Cit. in 1936; s. Hans and Berta Dessauer; B.S., Inst. of Tech., Munich 1926, M.S. 1927; Ph.D., Inst. of Tech., Aachen 1929; wed Margaret Lee, June 29, 1935; v. pres. rsch. and prod. devel., Haloid Xerox 1946-58; exec. v. pres. rsch. devel. Xerox 1959-69, v. chmn. of bd. 1968-70, dir. 1970- ; dir. Cath. Fam. Ctr., Roch. Rgnl. Rsch. Libr. Ccl.; adv. bd. St. Mary's Hosp.; trustee Roch. Museum & Sci. Ctr., Fordham U.; F NYS Acad. of Sci., Amer. Inst. of Chems. Mem: Natl. Acad. of Engr., NYS Adv. Ccl. for Advcmnt. of Indus. Rsch. & Dev.; bd. of ovsrs. chem. vis. comm. of Harvard & chem. engr. Coll. of MIT, engr. adv. comm. mech. & aerospace scis. dept. U. of Roch. Co-author Xerography and Related Processes; author: My Years With Xerox, or The Billions Nobody Wanted. H: 37 Parker Dr, Pittsford NY 14534 O: 29 Xerox Sq, Rochester NY 14603

DETSCHER, REV. ALAN F.; b. Greenwich CT, May 13, 1945; s. Francis J. Sr. and Elizabeth J. (Fuhr) D.; educ. Georgetown U. B.A., St. John's sem. coll., Brighton, Mass. 1967, S.J.B., 1970, S.T.M., Woodstock Coll. sch. theol., NY 1971. Ordained for dioc. Bridgeport May 15, 1971. Asst. pastor, St. Patrick. ch.-1971-72; asst. pastor, St. Leo ch., Stamford 1972-74; resident St. Thomas Aquinas ch., Fairfield 1974-; dioc. consultor 1975; curr. dir. of ministry of lit. Mem. bd. dir., Fedn. dioc. lit. comms.; New England lit. com.; Alquin Club. A: 250 Waldemere Av, Bridgeport CT 06604

DEUPREE, NATIVIDAD V.; b. Mexico City, Dec. 25, 1929; US perm res. 1952-; d. Emiliano Rivas and Florencia Ruiz (Sanchez) Villavicencio; educ. Louisiana State U. 1972-73; wed Robert Holt Deupree, Sept. 16, 1963; ch.- Robert Holt Jr. Mem.; CFM 1968-71; apptd. by Archbp. Hannan to Cath. Human Relations Comm. 1971-74; apptd. to adv. ccl. N.C.C.B., USCC 1973-. Volunteer dir. Span. answer desk office, city hall, New Orleans Oct. 26, 1970 to Aug. 1974. Certificate of merit and key of city of New Orleans 1971; letters of commendation from mayor of New Orleans and awd. 1974. A: 305 Plymouth Colony Alps Rd, Branford CT 06405

DEVEREUX, REV. JAMES ASHTON, educator; b. Philadelphia PA, March 31, 1928; s. James Ashton and Elisabeth Dorenda (Clarke) D; A.B., Woodstock Coll. 1947-52, M.A.T.; License en Theologie Jesuit Faculty Theol., Louvain, 1959; Ph. D., U.N.C. 1964. Superior, Robert Southwall House, N.C.; curr. ass. prof. Eng., U. Scranton. Consultant, Intl. Comm. on Eng. in Lit. 1966-69; trustee Georgetown U. 1973-; Human Relns. Comm., Chapel Hill; mem. Modern Lang. Ass.; Awd, Renaissance Soc. Am. Tanner Awd. for tchg., U.N.C.; Folger Lib. F. Author: Articles various mag. A: 211 McCauley St, Chapel Hill NC 27514

DEVINE, GEORGE, educator; b. San Francisco CA, Feb. 4, 1941; s. George and Dorothy (Merle) V.; B.A., U. San Francisco 1962; M.A. Marquette U. 1964; wed Joanne Donohue, Dec. 27, 1968; ch.- George, Annemarie. With offices Devel. and Publ. Info., U. San Francisco 1962-63; lectr. rel., Div. Cont. Ed., Marquette U. 1962-63; assoc. prof. Rel. Studies, Seton Hall U. 1964- ; Visiting Scholar in Res. U. San Francisco 1975-76. Mem. edit. bd., The Advocate, archdioc. Newark newsp., archdioc. Com. on Rel. Ed., Natl. Catech. Diry.; archdioc. Rel. Ed. Adv. Ccl. Mem. Coll. Theol. Soc.; Cath. Theol. Soc. Am.; Am. Acad. Rel.; Soc. Mag. Writers. Author: Our Living Liturgy, 1966; Why Read the Old Testament?, 1966; Transformation in Christ, 1967; Liturgical Renewal: An Agonizing Reappraisal, 1973; If I Were to Preach, 3 v., 1974- ; editor of College Theological Soc. publns.; contbr. of articles, columns, book reviews, editorials to num. to newsp., mag. , journals. A: Seton Hall U., South Orange NJ 07079

DEVINE, JOHN FRANCIS, advt. exec.; b. NYC, Oct. 18, 1916; s. Patrick F. and Anne (Quinn) D.; Ph.B., Holy Cross Coll. 1937; LL.B., Columbia 1940; wed Rita Kathryn Keating, Feb. 2, 1952; ch.-Patrick Francis II, Mary Ann. Admitted to NY bar 1940. Atty. J. Walter Thompson Co. NYC 1946-53, exec. rev. bd. 1953-55, v.pres. 1954-, admin. radio and TV 1955-60, gen. counsel 1960-65, admin. v.pres. 1964-, secy. 1964-65, dir. 1965-, mem. exec. com. 1966-, exec. v.pres. corporate admin. 1969-. In USNR (lt.) 1942-45. Order Holy Sepulchre of Jerusalem. Mem. Bar Assn. City N.Y. H: Hunter Lane, Rye NY 10580 O: 420 Lexington Av, New York City NY 10017

DIVINE, REV. RICHARD J., coll. v.-pres.; b. New York City; April 10, 1929; s. Joseph and Mary (Ballard) D.; B.A., Mary Immac. Sem. and Coll., Northampton Penn. 1951; M.A., Niagara U., 1957; S.T.D., U. Fribourg, Switzerland 1963. Professed in Congregation of the Mission June 1950; ordained June 4, 1955; Instr. Niagara U. (campus min., asst. to the pres. for dev., dir. of student act.) 1955-60; dir. of students, prof. of theol., Mary Immac. Coll. and Sem. 1963-65; dean, grad. sch. of arts and sciences, St. John's U. 1966-68; dean, St. John's Coll. 1968-75; curr. v.pres. for student affairs, St. John's U. Relig. superior, The DePaul Residence, Queens Village NY. Cath. Theol. Soc. of Am.; Am. Assn. for Higher Educ.; Soc. for the Sci. Study of Relig.; Natl. Assn. of Student Personnel Admin. A: St John's University, Jamaica NY 11439

DEVITT, EDWARD JAMES, judge; b. St. Paul MN, May 5, 1911; s. Thomas Philip and Catherine Ethel (McGuire) D.; educ. St. John's U., Minn. 1930-32; B.S., U. N. Dak. 1932-35, LL.B.; wed Margaret Marcelle LaRose April 22, 1939; ch.-Marcelle, Timothy. Munic. judge, E. Grand Forks, Minn. 1935-39; asst. atty. gen. Minn. 1939-42; mem. Congress from Minn. 1947-48; elected probate judge, St. Paul, Minn. 1950-54; apptd. US Dist. Judge 1954- . In USN, lt. comdr. 1942-46. Order of Coif.; hon. LL.D. , U. N. Dak. 1965, Wm. Mitchell Coll. Law 1971. Phi Delta Phi, Am. and Minn. Bar Assns.; V.F.W.; K of C; Elks; Eagles; Serra Club. Rep. H: 1676 S. Miss River Blvd, St Paul MN 55116 O: Federal Courts Bldg, St Paul MN 55101

DEVLIN, VERY REV. COLUMBA JOHN (T.O.R.); b. Philadelphia PA, Oct. 24, 1922; s. Hugh Edward and Mary Elizabeth (McCusker) D.; educ. St. Francis Coll., Loretto, Pa. 1941-44; B.A., Cath. U. Am. 1945, S.T.L. 1950, M.A. 1951. Ordained priest 1949. Instr. history St. Francis Prep. Sch., Spring Cove, Pa. 1951-53, St. Thomas More HS, Phila. 1953-56; acad. dean St. Francis Coll. 1956-59; pres. 1959-62; pres. Coll. of Steubenville 1962-69; minister provincial Sacred Heart Province 3d Order Regular St. Francis, Pitts. 1969. Mem. NCEA; Am. Ccl. Ed.; N.E.A.; Franciscan Ednl. Conf; Steubenville Ch. of C. A: 601 Pitcairn Pl, Pittsburgh PA 15232

DEVLIN, PAUL JOHN, physician; b. NYC, July 5, 1914; s. Frank and Alice (Kenny) D. ; B.S., Fordham Coll. 1937; M.D., S.U.N.Y. Downstate Med. Sch. 1941. Wed Mary Eugenia Oswald, Dec. 28, 1940; ch.- Maureen, Paul, Eugene, Kathleen, Mary Ellen, Patricia, Christopher, Michael. Curr. pvt. prac. of surg. Past posns. : dir. surg. St. Elizabeth's Hosp. N.Y.C.; Cath. Foreign Missions (Guatemala) Maryknoll; St. Pedraneicta Hosp. Serv. (surg.). Mem. : Cath. Phys. Guild, secy. N.Y. chptr., pres. 1968-; Kt. of Malta; f. Am. Coll. of Surg. ; Celtic Med. Soc. A: 299 Pondfield Rd, Bronxville NY 10708

DEVRIENDT, SISTER M. THERESE (I.C.M.); b. Bruges, Belgium; March 3, 1926; US cit. 1958; d. Louis and Elisa (Verstraete) p.; B.A., Coll. Mt. St. Vincent NY 1955; S.R.N., Lambeth Hosp. London 1962; S.C.M. Epson Dist. Hosp., Epsom, Surrey England 1963; M.P.H., Sch. of Pub. Health, U. Mich. Ann Arbor 1969. Professed in Missionary Srs. of the Immac. Heart of Mary, May 12, 1952. House parent, John J. Watts Res. for girls from spl. homes NY 1955-57; admin. 1957-58; staff nurse, Oper. Theatre, Lambeth Hosp. London 1962; superv. Hlth. Dept., C.S.C. Roseau, Dominica W.I. 1964-70; Christian Comty. Conscious Ctr. Inc. FEP Hlth. Ed., FEP Educationist, FEP admin. asst., acting exec. dir. 1970- , exec. dir. 1975. Mem. of the Virgin Is. Adv. Ccl. on Vocational and Tech. Educ. 1974- ; mem. St. Croix Comm. Econ. Dev. Corp., Inc. 1973- ; Mem. Virgin Islands Nurses, Midwives & Public Health Assn.; mem. Natl. Conf. of Cath. Charities; Natl. Assn. for Comty. Dev. A: PO Box 246, Christiansted, St Croix, US Virgin Islands 00820

DEWANE, REV. JOHN B., admin.; b. Manitowoc WI, Jan. 7, 1935; s. Roland and Alice M. (Cisler) D.; B.A., St. Paul Sem., Minn.; M.A., Marquette U.; S.T.L., Gregorian U., Rome Ordained for Green Bay dioc. De. 17, 1962. Parish wk., St. Mary parish, Menasha 1963-69; sch. counselor, St. Mary HS, Menasha, Wis. 1965-69; parish wk., St. John Parish 1969-; curr. admin. Lourdes Acad. Mem. bd. ed. 1968-70; chmn. Mass Transit Comm., Oshkosh 1973-; NCEA; Wis. Secondary Sch. Administrators Assn.; NASSP. A: 110 North Sawyer, Oshkosh WI 54901

DEYA, LOURDES LENDIAN, educator; b. Havana Cuba, Oct. 23, 1925; d. Armando and Alicia (Lliteras) Lendian; educ. Randolph-Macon Woman's Coll., Lynchburg Va.; B.A., U. Havana 1961; 1959-61 Institute Dihigo; M.S., L.S., La. State U. 1963, post masters fellow 1966-67, foreign lang. doctoral cand. 1967; wed Jose Miguel Deya, Feb. 3, 1950; ch.- Mike (dec.), George, Alicia. Tchr., foreign lang., Havana Cuba 1949-61; asst. cataloger, La. State Libr. 1964-66; prof., Louis. State U., Coll. of Ed. Fellowship chmn., Randolph-Macon Woman's Coll. 1969-71; L.S.U., Friends of the Library; Baton Rouge Libr. Club; L'Assamblee Francaise; Sacred Heart Alumnae Assn. (pres., secy.) 1966-67; K.C. Ladies Aux. A.L.A.; LLA; AAUP; AAUW; Mod. Lang. Assn.; LTA-AASL. U.S.O.E. Fellow 1969 U. Okla., 1969 U. Md.; Post master fellow in Libr. Sci., Louis. State. U. 1967. Mem.: Phi Sigma Iota; Sigma Delta Pi; Phi Lambda Pi. Author: article publ. in Int. Lib. Review 1970. A: 5785 Glenwood Dr, Baton Rouge LA 70806

DI FEDERICO, GABRIEL JOSEPH; b. Philadelphia PA, March 27, 1935; A.B., St. Charles Coll. 1957; M.A., Villanova U. 1961; Ph.D., St. John's U 1967. Instr. philos., St. John's U. 1963; asst. prof., LaSalle Coll. 1963-68, assoc. prof. 1968- . Christian R & Mary F. Lindbach awd. 1965. Mem. Am. Cath. Philos. Assn.; Am. Philos. Assn. A: LaSalle College, Philadelphia PA 19141

DI LELLA, REV. ALEXANDER ANTHONY (O.F.M.), educator; b. Paterson NJ Aug. 14, 1929; s. Alexander and Adelaide (Grimaldi) D.; B.A., St. Bonaventure U. NY 1952; S.T.L., Cath. U. 1959, Ph.D. 1962; S.S. L., Pont. Bibl. Inst., Rome 1964. Professed in order of Friars Minor Sept. 17, 1953; ordained Sept. 8, 1955. Former adj. prof. Old Test., Wash. Theol. Coalition, WDC; Book rev. ed. Cath. Biblical Quarterly 1966-69, assoc. ed. 1969-72; ed. Theol. Bulletin 1968-72; assoc. prof. , Sem. Lang., Cath. U. Am. 1972-. Mem. Cath. Bibl. Assn. v. pres. 1974-75, pres. 1975-76; Soc. of Bibl. Lit. (pres. of Chesapeake Bay Sec. 1972-73). Fellow Am. Sch. of Orient. Rsch. , Jerusalem 1962-63; Guggenheim Fellow 1972-73. Author: The Hebrew Text of Sirach, 1966; numerous articles and reviews in Cath. Bibl. Quarterly, Bibl. Am. Eccl. Rev., Interpretation. A: Holy Name College, Washington DC 20017

DI PASQUALE, PASQUALE, JR., pres.; b. Boston MA, Oct. 6, 1928; s. Pasquale and Lucretia (Caruso) D. ; B.A., U. Notre Dame 1955; M.A. (hon. in Eng. Lit.) Oxford U. 1961; Ph.D. , U. Pittsburgh 1965; wed Charlotte R. Fasnacht, Aug. 12, 1961; ch.- Theresa, Catherine, Maria. Head Eng. dept., St. Mary's Sem., East Africa, Tanganyika 1957-61; asst. prof., Seton Hill Coll. 1961-65; assoc. prof. , U. Oregon 1965-69; prof. , dir. of grad. studies, Ill. State U. 1969-72; pres., Assumption Coll., Worcester. Dir., and v. chmn., Worcester Consort. for Higher Ed. 1974; Incorporator, Consumers Savings Bank 1973-; adv. ccl., Doherty HS 1973-; Downtown Worcester devel. corp. 1974-; Sons of Italy 1974- ; Scholarship awd. com. 1975; chmn. , parish ccl., St. Thomas More U. parish, U. Oregon 1967-69; mem. of lit. team, Trinity parish, Bloomington Ill. 1970-72; mem. of 1968 and 1971 Book of the Year Awd. com. for the Conf. on Chris. and Lit.; parish ccl. mem. , Christ the King, 1972-; sch. bd., O. L. Angels; pres. bd. mem. , Conf. of Chris. and Lit. NY C.S. Lewis Soc.; Coll. Eng. Assn.; Mod. Lang. Assn.; Natl. Ccl of Tchrs. of Eng. ; Benedictine Academy of Am.; Medieval Acad. of Am.; College. Eng. Assn. Fulbright Scholarship to Oxford 1955-56 and renewal 1956-57; rsch. grant, office of Sci. and Scholarly rsch., U. Oregon 1968. Publ. several art., literary topics and study in var. prof. journals. A: 500 Salisbury St, Worcester MA 01609

DI SANTO, GRACE JOHANNE DEMARCO (MRS. FRANK MICHAEL DI SANTO); b. Derby CT, July 12, 1924; d. Richard and Fannie (DeMarco) educ. NY U. Sch. Journalism, 1941-43; wed Frank Michael DiSanto, Aug 30, 1946; ch.- Frank Richard, Bernadette Mary, Roxanne Judith. Newswriter, Australian Assoc. Press. NYC 1942-43; staff reporter Ansonia Sentinel, Derby, Conn. 1943-45; feature writer, drama critic Bridgeport Herald, New Haven 1945-46; editor monthly bull. Pa. State Coll. Optometry, Phila. 1947-48; free-lance writer 1949-54. Fdr. pres. bd. Investors Ltd. Morganton NC 1966-67. Pres. Cath. Ladies' Guild, Morganton 1965-66.Trustee N.C. Symphony Soc. 1965-68, 69-70. A: 218 Riverside Dr, Louisville KY 40217

DIANA, FRANCISCO H.; b. Argentina, July 2, 1933; U.S. cit. 1973; s. Vicente and Filomena (Ciminelli) D.; B.A., Archdioc. Sem. Buenos Aires; M.A., Cath. U. Chile; Lehman Coll. 1968, 1970; wed Aurora Irene Lescinskas, Oct. 11, 1967; ch.- Pablo, Daniel, Lelicia Monica. Dioc. coord. of rel. ed. , Argentina 1963-67; exec. dir. of Housing Fed. Agency NY 1968-69; C.C.D. dir.; Span. Prog., NY 1970-73; curr. spl. asst., Christian Ed., secy. Span. Speaking. chmn. of W.A.N-.A. neighborhood assn., NY 1968-70 exec. dir. 1968-70. Mem. : Tremont Comty. Corp., Mayor Task Force 1968-70; Interboro Insti. Sch. of Business 1973-; Cath. Conf. on Ethnics Affairs 1974-; P.T.A. & Community affairs com., Hyattsville, MD. 1973-. Mem. : CEDOAS, NYC; Centro Catolico Hispano WDC; SOL Vocational Inst. WDC; Coord. : Northeast First Pastoral Eucuento 1973-74; dioc. adv. bd. , NY 1970-73; coord. , Batl. Span. Comm. in Christian Ed. Pastoral 1975-; exec. comm. for Span. Pastoral Com. Coauthor: The Lord is Coming, 1966; articles in Spanish mag. A: 1312 Massachusetts Av NW, Washington DC 20005

DIAS, FRANCES JEAN KRACHA, city ofcl; b. Manitowoc WI, June 15, 1923; d. Frank Joseph and Beatrice Rosalie (Beale) K; B.A., U. Colo. 1944; post-grad. U. Cal. 1947; wed Julius Edward Dias, Sept. 23, 1947; ch.-Maryanne, Terese Frances, Patricia Jean. Asst. history dept. U. Colo. 1943-44; tchr. elem. schs. Baldwin Park, Cal. 1944-45; asst. econ. dept. U. Cal. 1947-48; U. Cal. Extension Div. 1955-58; city councilman, Palo Alto 1961-71, mem. planning and procedures com. 1965-66, chmn. 1970-71; founder Sister City Com., mem. bd. 1962-; chmn. spl. com. for selection city clk. 1966, mayor 1966-68, vice mayor 1968-69; field rep. to Congressman Charles S. Gubser, 10th Dist. 1969-71, San Jose Ccl., Santa Clara County rep., exec. com. Assn. Bay Area Govts. 1963-71, city-sch. liason com. 1965-69, mem. finance com., reginal planning com. 1968-71; now regional dir. (1st woman) region of Office of Def. Civil Preparedness Agy., Santa Rosa, Cal. Woman of Achievement awd. B'nai B'rith, 1965; citation Real Estate Bd. 1967. A: 1010 Winding Ridge Rd, Santa Rosa CA 95404 O: PO Box 7287, Santa Rosa CA 95401

DIAS, FRANCES K., regional dir.; b. Manitowoc WI, June 15, 1923; d. Frank and B. Rosalie (Beale) Kracha; B.A., U. of Col. 1944; sec. tchr. cred., U. of Calif. at Berkeley 1947; Stan. exec. prog., Stanford U. 1974; tchr., HS 1944-45, 1947-49; field rep. for Congressman Chas. S. Gubser, San Jose CA 1969-71; regional dir., Defense Civil Preo. Agency, US govt. USMC 1945-46. Mayor of Palo Alto 1966-68; city ccl. 1961-71; PTA ccl. pres. 1959-61; unit PTA pres., Parliament AAUW and PTA ccl.; pres. Aoti alumnae Assn.; fdr. , Palo Alto Sister City prog.; Santa Rosa planninq comm. 1973-; Stanford convalescent Hosp. aux. 1961-; Natl. League of cities 1963-71, Calif. League of Cities; bd. of dir., No. Calif. Power Assn.; gov's. com. on study of earthquakes. Alpha Omicron Pi; Sister City org. Town affiliation trustee; Women's golf club. Delta Sigma Rho; Pi Gamma Mu; Dialectica; B'nai B'rith Outstanding citizen awd.; Palo Alto real estate outstanding citizen awd.; life mem., PTA. A: 101 Winding Ridge Rd, Santa Rosa CA 95404

DICKELMAN, HOWARD C., bus. exec.; b. Exeland WI, Sept. 27, 1918; s. Lawrence Henry and Elsia (Skode) D.; educ. Marquette U. 1937-38; wed Dorothy Finkler, Dec. 16, 1939; ch.-Judith, James, Vicki. Gen. Foods Corp. 1939-46; with Schultz Sav-O Stores, Inc., Sheboygan, Wisc. 1946- , pres., gen. mgr. 1967- . In USNR 1944-46. Mem. Sheboygan Ch. of C. H: 629 Green Pl, Kohler WI 53044 O: 2215 Union Av, Sheboygan WI 53081

DIEDERICH, REV. EVERETT ALOYSIUS (S.J.); b. Greenleaf KS, Jan. 5, 1920; A.B., St. Louis U. 1944, A.M.,

Ph.L. 1949; Th.L., St. Mary's Coll., Kans. 1954; S.T.D., Gregorian U. 1956; Trierer Theol. Fakultat, Germany 1956-57. Asst. prof. dogmatic theol., St. Mary's Coll. 1957-66; assoc. prof., Liturgy, Sch. Divinity, St. Louis U 1967- . Mem. Cath. Theol. Soc. Am. Contbr. articles to theol. jours. A: St Louis U, 220 N Spring Av, St Louis MO 63108

DIEHL, CAROLYN HELEN (MRS. ALBERT L. RUBIN), physician; b. West New York NY, April 8, 1925; d. John Anthony and Estelle Natalie (Vogedes) D.; B.A., Cornell U. 1946, M.D. 1950; wed Albert L. Rubin, Sept. 28, 1953; ch.-Marc. Intern, Barnes Hosp. St. Louis 1950-51, resident 1951-52; resident Cornell- N.Y. Hosp. 1952-53, 1953-54; practice internal medicine; dir. nurses health service, N.Y. Hosp. NYC 1954-; assoc. dir. employees' health service 1958-; mem. staff Cornell U. Med. Coll. H: 220 Allison Court, Englewood NJ 07631 O: NY Hospital 525 E 68th St New York City NY 10021

DIEHL, VAL BURL, bus. exec.; b. Mitchell SD, Sept. 4, 1916; s. Maurice Blake and Alene (Wallace) D.; B.S., Dakota Wesleyan U. 1938; Navy Supply Corps Sch. 1943; Harvard 1962; wed Mary Ellen Condon, Sept. 7, 1940; ch.- Barbara Mae, James Maurice, Julie Ann. Distbr., Royal Typewriter Co., Mankato, Minn. 1940-42; with Nabisco, Inc. 1942-43, 1946-, asst. dir. intnl. operations 1954-56, chmn. Nabisco Foods Eng. 1956-61, asst. to pres. 1961-62, v. pres. intnl. div. 1963, exec. v. pres. now pres., chief operating officer 1973-. In USNR, lt. 1943-45. H: 315 Wychwood Rd, Westfield NJ 07090 O: 425 Park Av, New York City 10017

DIEKMANN, REV. GODFREY L. (O.S.B.), educ., editor; b. April 7, 1908; s. J. Conrad and Rosalie (Loxterkamp) D.; B.A., St. John's U., Mn. 1928; S.T.D., Coll. St. Anselmo, Rome 1933; studied, Liturgisches Institut, Maria Laach, Germany 1933. Professed in Order of St. Benedict, July 11, 1926; ordained June 28, 1931. Editor-in-chief, Worship 1938-; curr. prof. patristics, St. John's Sem., Collegeville, Mn. Mem. Prep. Comm. on Liturgy for Vat. II 1960-62; peritus, Vatican II 1963-65; mem., consilium for implementing the liturgical reforms of Vat. II 1966-72; Nat. Lutheran-Cath. dialogue 1967-75; fellow, Ecum. Inst. for Adv. Theol. Studies, Jerusalem 1972-73; mem. bd. adv., ICEL 1967-; consultor, Bishops' Com. on the Liturgy 1973-. Mem., Cath. Theol. Soc. Am.; North Am. Acad. Liturgy. Card. Spellman Medal, CTSA, 1963; hon. doct. letters, U. Notre Dame 1968. Author: Come Let Us Worship, 1961; Personal Prayer and the Liturgy, 1971; articles in many journals and Encyc. Britannica. A: St. John's Abbey, Collegeville MN 56321

DIETZ, NICHOLAS, JR., chemist; b. Brooklyn NY, Dec. 17, 1900; s. Nicholas and Emma (Weidt) D.; A.B., Columbia Coll. 1924; A.M., Columbia U. Grad. Sch. 1926, Ph.D. 1930; asst. chem., Columbia U. 1925-29; instr. chem., U. Pittsburgh 1929-33; asst. prof. biochem. and nutrition, Creighton U. Sch. Med. 1933-46, assoc. prof. 1946-56, prof. 1956-66, ret. 1966, prof. emer. 1969- . Mem. History of Science Soc. ; Fellow, A.A.A.S.; Albertus Magnus Guild; Fellow (nutrition) Am. Public Health Assn.; Neb. Acad. of Scis. (pres. 1969-70); Am. Chrm. Soc. Uv. chmn. 1934-35, chmn. 1935-36, councilor 1962-74, Omaha sector; Am. Pub. Health Assn.; Sigma Xi; F. Am. Geographical Soc.; Phi Lambda Upsilon; Cath. Central Verein Am. A: 144 S 38th St, Omaha NE 68131

DILL, REV. EDWIN (S.T.), editor; b. Buffalo, Aug. 17, 1932; s. Walter and Irene (Bush) D.; educ. Holy Trinity Mission Sem., Va.; M.A., Cath. U. Am.; U. Va. Professed in Missionary Servants Sept. 8, 1953; ordained May 19, 1959. Prof. Latin, Fr. Judge Sem., Va. 1960-66; assoc. pastor, St. Joseph ch., Port Gibson, Miss. 1966-67; curr. ed. Trinity Missions Mag., Mission proc. for Trinity Missions. Mem. Natl. Cath. Devel. Conf. (mem. exec. bd. 1973-, pres. 1974-). A: 9001 New Hampshire Av, Silver Spring MD 20903

DILLON, EDWARD B., JR, lawyer; b. Aug. 6, 1925; s. Edward and Christine (Rehman) D.; LL.B. cum laude, U. of Arkansas Law School 1950; Partner, House, Holmes & Jewell, Attys. 1950-. Chmn., Disciplinary Enforcement Com., Ark. Bar Assn. 1970-73; Secy. & mem. com., Profl. Conduct of Ark. Supreme Ct. 1962-70; chmn. , Gov's. Adv. Com. on Judicial Selection 1967-68; pres. & dir. (1958), U. Ark. Alumni Assn. 1955-58; mem., bd. of dir. , Ark. Region, N.C.C. J. 1967-71; pres., St. Joseoh's Home for Children 1970-72, mem., bd. of dir. 1969-; mem., adv. bd. of dir., Little Rock Cath. HS 1968-; chmn. , Profl. Ethics & Grievances Com., Ark. Bar Assn. 1973-; Ark. rep. to Natl. Bd., N.C.C.J. 1974-. Serra Club; Am., Ark., & Pulaski Co. Bar Assns. 1950-; Edison Elec. Inst. Legal Com. 1965-; C. of C.; Little Rock Club. Mem., bd. of dir., Newman Club Fdn. adv. bd. 1956-58, pres. 1969-71; & mem. St. Patrick's parish ccl.; secy. & trustee, Serra Intl. Fdn. 1969-72; mem., Dioc. of Little Rock Vocations Ccl. 1968-69; pres., Serra Intl. 1974-; mem., bd. of trustees, Notre Dame Sem., N. O. 1973-; Bd. of Trustees, St. Joseph's Coll., St. Benedict La. 1973-; bd. of dir. , Subiaco Benedictine Abbey, Retreat League 1963-. Publ. var. articles in Arkansas Law Review. A: 1550 Tower Bldg., Little Rock AR 72201

DILLON, JOHN JOSEPH, lawyer; b. Indianapolis IN, Aug. 1, 1926; s. John J. and Margaret (Sweeney) D.; educ. Xavier U. 1949; LL.B., Ind. U. 1952; LL.D. Marian Coll. 1972; wed Anna C. Dean, Jan. 19, 1957; ch.- Ann Margaret, John Joseph, Denise Marie. Admitted to Ind. bar 1952. Counsel Indpls. Legal Aid Soc. 1953-56; city atty. Indpls. 1956-64; atty. gen. Ind. 1965-69; mem. firm Dillon, Kelley, McCarty, Hardamon & Cohen, Indpls. Pres. Marian Coll. Assos., Indpls. 1963; vice chmn. bd. trustees Marian Coll.; bd. dirs. Cath. Charities Indpls. In USAAF. Mem. Am., Ind. bar assns. H: 320 E Kessler Blvd, Indianapolis IN 46220 O: 120 E Market St, Indianapolis IN 46204

DILLON, VALERIE VANCE (MRS. RAYDON), dir. of rsch. & commun.; b. Chicago IL, Oct. 19, 1930; d. James and Rose (Beauchamp) Vance; B.S., U. of Ill., 1952; Butler U., 1974; wed Raydon Thomas Dillon, Sept. 26, 1953; ch.- Karen, Patricia, Valerie, Donna. Asst. Family Life Dir., Trenton, 1967-72; Radio-Newswriter, UP, 1952-53; Dir. of Rsch. & Commun., Ind. Cath. Conf. Consultant, Family Life Div., I.S.C.C., 1970-75; Cana Conf., Chicago, (adv. bd, Cana chmn., Cath. Fam. Infor. Chmn.) 1956-66; consultant, NJ Cath. Conf. , 1970-72; Gabriel Richard Instr., 1970-72; lecturer, Sexuality wkshp., Cath. U. of Am., 1966; Natl. CCD Conv., 1972; Natl. CYO Conv., 1974; NCCW Regents, 1974. Mem., Com. on Ed. USCC, 1972-75; bd. of dir., Natl. Com. for a Human Life Amendment, 1974-75; exec. com. Birth Defects Curr. C.U. Curr. Dev. Ctr. , 1975; proj. dir. , Choose Life Curr. proj., 1974-76; bd. of ed., St. Monica, 1973-76; Org. and bd. of dir., NJ Right to Life Com., 1968-72; F.B.I. undercover informant, 1952-54, US Justice Dept. witness. Indianapolis Press Club; Phi Mu, Theta Sigma Phi. Co-Author: Your Child's Sex Life, 1966; In Defense of Life, 1970; Life in Our Hands, 1973; variety of booklets, articles and essays for mag. A: 2740 Pomona Court, Indianapolis IN 46268

DIMICHAEL, SALVATORE GEO., psychol.; b. NYC, April 21, 1914; s. Geo. and Carmela (Pellettieri) D.; B.S. cum laude, Fordham 1935, M.A. 1939, Ph.D. 1942; wed Eleanor Marie Gasparovich; ch.-Stephen. Instr., St. Louis U. 1939-40, asst. prof. 1942-44; vis. lectr., Cath. U. Am. 1946-53; cons., US Office of Vocat. Rehab., WDC 1944-53; exec. dir., Natl. Assn. for Retarded Children., NYC 1954-56; regnl. asst. commnr., US Rehab. Serv. Admin. 1957-67; dir., Inst. for Crip. 1968-. Family Action awd., NCWC 1955. Mem: Dipl. Am. Bd. Exmnrs. in Profnl. Psychol.; Am. Cath. Psychol. Assn. (pres. 1958-59); F. Am. Psychol. Assn., Natl. Ccl. on Psychol. Aspects of Disability, F. Am. Assn. on Mental Defic. H: 13-38 Parsons Blvd, New York City 11357 O: 340 E 24th St, New York City 10010

DIMKE, REV. JOHN H.; b. July 15, 1953; s. Ralph S. and Irene (Lieffring) D.; B.A., St. Thomas Sem., M.A. Ed., Seattle U.; ordained for dioc. of Great Falls, Mont. May 20, 1960. Assoc. pastor, St. Patrick's, Billings, Mont. 1960-67; admin., St. Leo's Lewistown 1967-68; princ., Great Falls Central 1968-72; pastor, SS. Peter and Paul, Great Falls 1972-73; assoc. rector, St. Ann's Cathedral. Dir., Lit. Comm. 1973-; secy. dioc. ecum. comm. 1973-; judge, dioc. marriage tribunal 1973-. Mem., bd. dirs. Anglo-Roman dialogues in Montana. A: Box 1708, Great Falls MT 59403

DIMMERLING, MOST REV. HAROLD J., bishop; b. Braddock PA, Sept. 23, 1914; educ. St. Fidelis Prep. Sem., Herman, Pa.; St. Charles Sem., Columbus, Oh.; St. Francis Sem., Loretto, Pa. Ordained priest May 2, 1940. Appointed bishop of Rapid City, S.D., Sept. 17, 1969, consecrated Oct. 30, 1969. A: PO Box 678, Rapid City SD 57701

DINGELL, JOHN DAVID JR., lawyer; b. Colorado Springs CO, July 8, 1926; s. John D. and Grace (Bigler) D.; B.S., Georgetown U. 1949, LL.B. 1952. Asst. pros. atty., Wayne Co., Mich. 1953-55; elected to Congress 1955-. In USA WW II. A: House of Repres., Washington DC 20515

DINGMAN, MOST REV. MAURICE J., bishop ; b. St. Paul IA, Jan. 20, 1914; s. Theodore and Angela (Whitte) D.; educ. St. Ambrose Acad., Davenport, Ia.; St. Ambrose Coll., Davenport 1936; S.T.L., N. Am. Coll. & Pontifical Gregorian U. 1940; J.C.L., Cath. U. Am. 1946. Ordained in Rome, Dec. 8, 1939. Instr., St. Ambrose Acad. 1940-43; v. chanc., Dioc. of Davenport 1942-45; prin., Hayes HS, Muscatine 1946-53; chanc. of dioc. & chapl., Mercy Hosp., Davenport 1953-58. Domestic prelate 1956. Appointed bp. of Des Moines, April 2, 1968, consecrated June 19, 1968, installed July 7, 1968. A: PO Box 1816, Des Moines IA 50306

D'IORIA, NORINA MARIE, physician; b. Pittston PA, Aug. 20, 1935; d. Anthony F.X. and Deominia Mary (Adonzio) D.; educ. Trinity Coll., 1952-53; B.A., Marywood Coll. 1955; M.D., Georgetown U. 1959. Intern, Pittston, Pa. 1960-; mem. staff Pittston Hosp.; pub. health dir. City of Pittston 1960-. Mem. A.M.A., Pa., Luzerne County med. socs. A: 270 William St, Pittston PA 18240 O: 341 Wyoming Av, West Pittston PA 18643

DIPRE, REV. GILIO L.; b. Oct. 2, 1928; US Cit.; B.A., St. Bonaventure U. 1951, M.S. 1955, Ph.D. 1968. Asst. prof. philos., Gannon Coll. 1955- . Mem. Am. Cath. Philos. Assn. Author: Metaphysics and Philosophy of God, 1968. A: Gannon College, Erie PA 16501

DIRKSEN, CHARLES JOSEPH, educator; b. Springfield IL, Aug. 27, 1912; s. Frank and Mary (Cloney) D.; B.S.C., St. Louis U. 1935; grad. stud., U. of Ill. 1936, M.S.C. 1938; wed Rita Seneker, Aug. 16, 1941; ch.-6. Instr. econ., St. Louis U. 1937-38; dean, sch. of bus., U. of Santa Clara; prof. of marketing 1938-; vis. prof. U. of S.F., Harvard, U.S.C. Trustee, Santa Clara Youth Center; dir. Santa Clara Ch. of C.; dir., World Airways Inc.; dir., Better Bus. Bureau; fdr., Bank of Santa Clara. Hon. LL.D., U. of Santa Clara 1965. Co-author: Sales & Marketing Management; Cases in Marketing; Readings in Marketing. A: 1465 Calaveras Av, San Jose CA O: U of Santa Clara, Santa Clara CA 95053

DIRVIN, REV, JOSEPH I. (C.M.), univ. v.pres.; b. Philadelphia PA, Aug. 19, 1917; s. Vincent and Margaret (McLaughlin) D.; B.A., St. Joseph Coll., NJ; G.T.N., St. Vincent Sem. 1938-40; Mary Immac. Sem. 1940-43; M.A., St. John's U., NY 1955-56; L.H.D., hon., Niagara U. 1973. Professed in Congregation of Mission (Vincentians) June 7, 1940; ordained May 29, 1943. Prof., Eng. lit., Greek, asst. dir., St. Joseph Coll., Princeton 1943-44; asst. dir. central assn. of miraculous medal, G.T.N., asst. editor 1960-65; ed., miraculous medal 1944-45; asst. prof. Am., Eng. lit., St. John U. 1955-69; dir. Glee Club, dean of men 1958-59; asst. dir., Central Assn.; asst. to pres. 1966-70; v.pres., univ. rel. 1970-, univ. secy. 1972-. Editor, The Seton Causeway; del., World Cong. of Cath. U., Rome 1972. Asst. sup., mir. medal priest's resid., Phila. 1954-55; del., prov. assembly 1955, 67,69,74; del., genl. assembly, Rome 1968-69, 74. Mem: Card.'s Task Force for hlth. 1974-; Intl. Fed. Cath. U. 1973-; Ccl. for advancement and support of ed.; K. of C.; press off. for postulation; canonization of Eliz. Seton. Awds. : D. Humane Litters, Niagara U. 1973; pres.'s medal, St. John's U. 1974. Author: St. Catherine Laboure of Miraculous Medal, 1958; Woman Clothed with the Son, 1960; Mrs. Seton, 1962; Louise de Marillac, 1970; Vincentian Studies, ed., 1968; rel. articles. A: St. John's University, Jamaica NY 11439

DISCHER, SISTER MARTHA, hosp. admin. ; b. Louisville KY, April 17, 1928; d. Louis J. and Evelyn (King) Discher; B.S. Spalding Coll. 1949; M.S. St. Louis U. 1964. Professed in Sisters of Charity. Tchr. in sec. schs, Memphis, Tenn., Bellaire, Ohio 1958-62; admin. resident Mt. Carmel Hosp. Columbus, O. 1963-64, St. Mary's Hosp. Evansville, Ind. 1963-64; asst. admin. St. Joseph infirmary, Louisville 1964, admin. 1965-69; faculty mem. hosp. admin. program Xavier U. Cinc. 1970; sr. hosp. admin. Ky. Dept. Hlth. Med. Care Div., Frankfort 1971-. H: 311 E Main St, Frankfort KY 40601 O: Ky. Dept. Health Med. Care, Div 275 E Main St, Frankfort KY 40601

DISNEY, DORIS MILES (MRS. GEORGE J. DISNEY), writer; b. Glastonbury, CT, Dec. 22, 1907; d. Edward Lucas Hart and Elizabeth Anne (Malone) Miles; ed. pub. schs. Conn.; wed George J. Disney, June 1936 (dec.) ch.-Elizabeth Miles. Author: Fire at Will,1949; Look Back on Murder, 1950; Straw Man, 1951; Heavy Heavy Hangs, 1952; Do Unto Others, 1953; Prescription: Murder, 1953; The Last Straw, 1954; Room for Murder, 1955; Dark Lady, 1960; Mrs. Meeker's Money, 1961; Money for the Taking, 1968; Voice from the Grave, 1969; Two Little Children and How They Grew, 1969. A: 1708 Franklin St, Fredericksburg VA 22401

DISS, RONALD E., dir. rel. ed; b. July 27, 1941; s. Louis A. and Margaret E. (Henderson) D.; St. Joseph's Novitiate 2 years and Marian Scholasticate 3 years, completed studies in theol. and rel. ed. in 1964; B.A. English lit., Marist Coll. 1964; Marquette U. to 1968; M.A. education, U. Virginia 1971; wed Mary H. Overcash, Aug. 7, 1971; one adopted

child. Tchr., Central Cath. H.S., Laurence, Mass. 1964-68; tchr. scripture. St. Francis, Sem., Andover, Mass. 1966-68; dir. rel. ed. in 3 Vir. parishes 1968-75; currently in dioc. Richmond; grad. instr. in reading disabilities, U. Va. Past mem., liturgy comm.; archdioc. Boston 1967-68; exec. comm., Community of Religious Ed. Dirs. 1970-72; mem; dioc. comm. for ecumenism. dioc. Richmond 1968-75; chmn; Dirs. of Rel. Ed. of Vir.; mem. NCEA; REA; network, Religion and Mental Health. Author: The Kentucky Story, 1967. A: 3011 Corbieshaw Rd. S.W., Roanoke VA 24015

DIVINEY, RT. REV. MSGR. CHARLES E., vicar general; b. Aug. 28, 1906; s. Thomas J. and Mary L. (Houghton) D.; B.A., Fordham U.; M.A., St. John's U. Ordained in dioc. Brooklyn May 30, 1931. Prof. St. Joseph's Coll., Brooklyn 1934-59; pastor, St. Charles Borromeo Church, Brooklyn 1959-. Past trustee, St. Joseph's Coll. Pres. trustees, Holy Family Hosp.; trustee, Angel Guardian Home; pres. bd. trustees, Little Flower Services; trustee Industrial Home for Blind. Hon. Litt. D., St. Francis Coll., Brooklyn. A: 21 Sidney Pl, Brooklyn N.Y. 11201

DIXON, SISTER MARY CHRISTOPHER, adm. asst., nursing service; b. May 30, 1931; d. Nicholas J. and Ella (Shanley) D; R.N., St. Elizabeth Hosp., Utica 1954; B.S.N., St. Joseph's Coll., Md. 1969; M.S.N., Cath. U. Am. 1971. Professed Third Order of St. Francis of Syracuse Aug. 18, 1953. Staff nurse, St. Elizabeth Hosp. Utica, N.Y. 1954-56; St. Francis Hosp. Honolulu 1956-59; senior R.N. Leprosarium, Kulaupupa, Molokai 1959-66. Mem. Natl. League for Nursing. A: 301 Prospect Av, Syracuse NY 13203

DIXSON, ROBERT J., exec., ret.; b. Brooklyn NY, July 3, 1907; s. John and Catherine (Woelfel) D.; LL.B., St. John's U. Sch. of Law 1929; wed Margaret Ott, June 4, 1932; ch.-Robert J., Jr. Admitted to bar 1930. Mem. law fac., St. John's U., mem. firm Vollmer, Wildermuth & Dixon 1930-42; asst. gen. coun., Johnson & Johnson, New Brunswick NJ 1942-45; dir. Indst. relns., Chicopee Mfg. Corp. 1945-49; exec. asst. dir. of overseas op., J.&J. 1949-54; bd. of dir., J&J 1952-72, dir. of overseas op. 1954-57; pres. of J&J Intl, 1957-61; exec. com. v. pres. 1961-72, asst. to chmn. and ch. ex. officer 1972-73; retired 1973. Mem. St. John's U. ccl., bd. trustees; trustee Point Pleasant Hosp. NJ Health Care Adm. bd.; chmn., bd. dir. Natl. Foreign Trade ccl., Inc. Pietas medal, St. John's U. 1965; LL.D., St. John's 1969; Pres. medal 1971; Order of Malta 1971; Capt. Robert Dollar awd. 1973; Phi Delta Phi. Mem. NY Bar Assn.; Nassau Co. Bar Am. Bar; Amer. Judicature Soc.; Brooklyn Lawyers club; Intl. Mngt. Assn.; NCCM; var. civic & local clubs. Has given numerous papers and presented studies in field of economics, labor, trade and related responsibilities. A: Rm 200˙303 George St, New Brunswick NJ 08903

DOBBINS, JAMES JOSEPH, ed. cartoonist; b. Aug. 12, 1924; s. William and Delia (Feeney) D.; educ. Cornell Coll. 1945; B.S., Mass. Coll. Art 1951; grad. studies, Boston U. 1952. wed Dorothy Fitzpatrick Jan. 20, 1951; ch.-10. Newspaperman: Woburn Daily Times 1948-49; Lowell Mass. Sun 1949-53; NY Daily News 1953; Boston Post 1953-56; Boston Herald-Traveler 1956-72; Boston Herald-Am. 1972-, ed. cartoonist. Mem. assoc. of Am. edit. cartoonist, Boston press club, pres. 1967-68. Mem. archdioc. comm. 1974-; archdioc. ecumenism comm. Awd. many safety and univ. awds. A: 94 Church, Winchester MA 01890

DOBSON, REV. PHILIP E. (S.J.), ednl. adminstr.; b. NYC, Sept. 13, 1909; s. James and Margaret (Smith) D.; educ. Seton Hall Coll. 1928-29; A.B., Woodstock Coll. 1935, M.A. 1936; LL.D., St. Peters Coll. 1953. Mem. Society of Jesus 1929; ordained 1942. Assoc. dir. Crown Heights Labor Sch., Bklyn. 1944-46; arbitrator, mediator indsl. relations NYC area; fdr., dir. inst. indsl. relations St. Peter's Coll. 1946-52; pres. Canisius Coll. 1952-59; dean sch. bus. Fordham U. 1959-63, asst. to pres. Fordham 1963-66, dir. Intown div. 1964-66; dean Coll. Bus. Admin., Cath. U. P.R. Ponce 1966-70; v. pres. devel. and pub. relations Bayamon Central U., Bayamon, P.R. 1970-. Cath. Action awd., K of C, Robert V. Kinkead awd. for fight against communism in labor movement. A: Bayamon Central U, Bayamon PR 00916

DODD, CHRISTOPHER, J., congressman; b. May 27, 1944; s. Thomas J. and Grace (Murphy) D.; B.A. Providence Coll., R.I. 1962-66; J.D., Sch. Law, U. Louisville 1970-72; wed Susan Mooney, Aug. 8, 1970. Attorney-at-law, Suisman, Shapiro, Wool & Brennan, New London, Conn. 1973-74; US Congressman, 2nd District, Conn. 1974-. U.S.A.Res. and Natl. Guard 1969-75. Past bd. dirs., Family Services of S.E. Conn.; pledge chmn., March of Dimes Telethon; Natl. Trust for Historic Preservation; North Stonington Democ. Town Com.; Drive Chmn, Am. Cancer Soc., North Stonington; Big Brothers of Southeastern Conn.; Conn. Antiquarian and Landmarks Soc.; Friendly Sons of St. Patrick. Lifetime hon. mem., Span.-Am. Cultural Org. A: Mulberry Hollow, North Stonington CT 06359

DODDS, REV. PERRY W.; b. July 6, 1928; s. Fred W. and Rebecca (Mayse) D.; B.X., U. Idaho 1951; Carroll Coll., Helena Mont.; St. Thomas Sem., Denver Colo. 1958; grad. studies, U. Idaho. Ordained May 25, 1958. ed. Idaho Register; curr. chapl. St. Paul's Cath. Student Ctr., Boise State U.; dean, Southwestern Deanery; dioc. dir. Holy Year. Past posns.: asst. pastor, St. John's Cathedral; exec. ed., Idaho Register. A: PO Box 631, Boise ID 83701

DODSON, RT. REV. ROBERT GEORGE (O.S.B.), abbot; b. San Pedro CA, Feb 20, 1914; s. John F. and Katherine A. (Savage) D.; B.A., U. St. John (Minn.) 1939; theol. 1939-43; M.A., U. Okla. 1948, Ed. D 1964; Lic., Rom. Philol., U. Madrid 1965; Ph.D, U. So. Cal. 1969. Ordained Jan 31, 1943. Bus. Mgr., mem. bd. dir., St. Gregory's Abbey and Coll. (Okla.) 1943-47; asst. pastor, OL Lourdes ch. 1947-54, pastor 1967-70; rector, St. Gregory's Coll. and HS 1954-59, pres. of coll. 1949-64, mem. bd. dir. coll., 1969-; instr., U. So. Cal. grad. sch. 1968-70; instr., St. Gregory's Coll., 1970-. Blessed as abbot May 28, 1970; Bd. trustees Shawnee Hosp. Auth. (Okla.) mem. Am. Assn. Tchrs. of Span. and Port.; Mdrn. Lang. Assn.; So. Cal. Hist. Soc.; Smithsonian Assn.; Am. Museum of Nat. Hist.; Casa de Espana, Phi Delta Kappa; Sigma Delta Pi. A: St. Gregory's Abbey, Shawnee OK 74801

DODSON, RT. REV. ROBERT GEORGE (O.S.B.), abbot; b. San Pedro CA, Feb. 20, 1914; s. John F. and Katherine A. (Savage) D.; B.A. U. of St. John (Minn.) 1939, theol. 1939-43; MA, U. of Okla. 1948, Ed.D. 1964; Lic. Rom. Philol. U. of Madrid 1965; Ph.D. USC(LA) 1969. Ord. Jan. 1931-43. Bus. mgr. & mem. bd. of dir. St. Gregory's Abbey & Coll. (Shawnee, Okla.) 1943-47; asst. pastor OL Lourdes ch. 1947-54, pastor, 1967-70; rector St. Gregory's Coll. & HS 1954-59, pres. of Coll. 1959-64, mem. bd. dir. of coll. 1969-; instr. USC grad. sch. 1968-70. Blessed as abbot May 28, 1970. Mem. Amer. Assn. of Tchrs. of Span. & Port., Mdrn. Lang. Assn., S. Calif. Hist. Soc., Phi Delta Kappa, Sigma Delta Pi. A: St Gregory's Abbey, Shawnee OK 74801

DOERING, CATHERINE W. HARTLAUB (MRS. JOHN WARD DOERING), resort hotel exec. ; b. Cinc., OH, Dec. 30, 1913; d. William M. and Catherine (McGinnis) Hartlaub; educ. grad. Good Samaritan Sch. Nursing Cinc. 1934; postgrad. Cornell U. 1935; B.B.A. Ohio U. 1971, postgrad. 1972-; wed John Ward Doering, April 22, 1939; ch.-John Ward, Timothy M., Margaret M., James W., Kathleen A., Lucinda J., Dorothy M. Obstet. superv. Good Samaritan Hosp., Cinc. 1935-37; obstet. superv. tchr. Wyckoff Heights Hosp. Blkyn. 1938, Mt. Carmel Hosp. Columbus, O. 1938-39; obstet. superv. Middle Ga. Hosp. Macon 1943; owner, operator, exec. v.pres. Thousand Island Park. Lodge,- NY 1962-. Councilwoman, Logan, O. 1954-60. H: 539 Warner Av, Logan OH 43138 O: Coast Av, Thousand Island Park NY 13692

DOERMER, RICHARD T., exec.; b. Ft. Wayne IN, Dec. 12, 1922; s. John S. and Kathryn C. (Morris) D.; B.S., U. Notre Dame 1944; LL.B., Cornell U., Ithaca 1949; wed Mary Louise McNabb, June 18, 1949; ch. - Richard David, Kathryn Ann. Practice of law 1949-56; pres., Ind. Bank & Trust Co., Ft. Wayne 1956-. V. chmn. bd. of trustees, St. Francis Coll., Ft. Wayne; pres. United Way, Allen Co., Ind.; pres. Cath. soc. serv., Allen Co. 1969-71; assoc. city atty., Ft. Wayne 1954-56; bd. of dir. visiting nurses serv. 1970-72. Mem. K of C. (4); Ind. and Am. Bar assns.; Ch. of C. awd. Man-of-the-Year, Notre Dame Club, Ft. Wayne 1962. A: c/o Indiana Bank & Trust Co., 915 S Clinton St, Fort Wayne IN 46801

DOHENY, RT. REV. WILLIAM J. (C.S.C.); b. Merrill WI May 30, 1898; s. William and Bridget (O'Connor) D.; A.B., St. Norbert Coll. 1919; J.U.D. Cath. U. Am. 1927; spl. Studies Roman Rota, Vatican Lib., Pont. Inst. Archaeol., Salzburg, Munich and Munster Univ.; joined Cong. of Holy Cross 1919; ordained priest Notre Dame, June 27, 1924; asst. supv. actg. supr. Bengalese Fgn. Mission Sem., WDC 1925-29; supr. Holy Cross Intl. Coll. Rome, 1929-34, Our Lady of Holy Cross Sem., N. Dartmouth, Mass 1934-35, N. Easton, Mass. 1935-37, Holy Cross Coll., WDC 1937-41; asst. supr. gen., C.S.C. 1941-45; prof. legal ethics, Notre Dame U. Author: Our Life in Christ 1946; The Pater Noster of St. Theresa, 1942; Practical Manual for Marriage Cases, 1938; Formal Procedure in Matrimonial Cases, 1948; Selected writings of St. Teresa of Avila, 1950; Papal Documents on Mary, 1954. Domestic Prelate 1948; proc. advoc., Sacred Roman Rota 1932-48, assoc. judge, 1948-60, presiding judge, 1960; cons. S. Cong. Sacraments 1958-; Vat. Council II 1962-65; cons. S. Cong. Rites 1963-; judge Appellate Court, Vaticam City 1963-. A: Piazza San Callisto 16, Rome Italy 00153

DOHERTY, DAVID J., rsch. dev. dir.; b. Jan. 11, 1937; s. Wilfred W. and Norah (Burnett) D.; wed Mary Catherine Quigley, Oct. 19, 1963; ch.-Michael, Kathleen, James, John, Joseph. Dir., Comty. Affairs, Oakland U. 1965, asst. dean cont. ed. 1966, asst. to chancellor 1967; exec. dir., Pontiac Urban Coalition 1968-73; currently dir., Rsch. and Dev., Flint Public Schs. Lector, tchr. in parish; v. pres., U. Detroit Natl. Alumni Bd. 1975-76; chmn., Soc. Justice Comm. 1969-72; chmn., NCCB Adv. Ccl. 1973; presiding officer, 1st Detroit Archdioc. Pastoral Ccl. Assn. 1974; pres., Flint Area Urban Coalition; mem. Natl. Comty. Ed. Assn. C.S. Mott Fellowship 1965; Kettering Fndn. Awd. 1966; Key to City, Pontiac, Mich. 1973. Regular weekly column on urban problems, Oakland Press 1973; articles in scholarly journals. A: 2822 Circle Dr, Flint MI 48507

DOHERTY, MSGR. DENIS JOSEPH; b. Enniskillen, N. Ireland, March 19, 1922; s. Michael and Ellen (Reynolds) D.; A.B., Natl. U.Ire. 1942; S.T.B., Maynooth 1945, J.C.L. Ordained June 23, 1946. Vicar gen., dioc. of Fresno; dir. Soc. Prop. of Faith; dioc. cons. Former posns., dioc. of Fresno: chanc.; officials; CCD dir.; voca. dir.; dioc. sch. bd. Named papal chamb.1963; dom. prelate 1968. A: PO Box 1668 Fresno CA 93717

DOHERTY, EDWARD WOODS, fgn. service officer; b. St. Louis MO, April 18, 1914; s. George Paul and Irene Elizabeth (Woods) D.; B.S., St. Louis U. 1935; M.B.A., Harvard 1937; student New Sch. Soc. Rsch. 1938-39; wed Georgie Virginia Hazard, July 2, 1947; ch.- Christopher Hazard, Moir Elizabeth. Rsch. economist, Scudder, Stevens & Clark 1937-39; instr. econs., sociol., Manhattanville Coll. Sacred Heart 1939-40; economist Dept. Commerce, O.P.A. 1941-42; economist, Office Financial and Devel. Policy, Dept. State 1946-49, asst. ch. Financial Affairs div. 1947-49, officer in charge econ. affairs, Office N.E. Asian Affairs 1949-51, chief, Functional Intelligence div., 1951-56; fgn. service officer 1956, assigned Natl. War Coll. 1957-58; chief econ. affairs sect. US Mission Berlin 1958-60; counselor embassy for economic affairs Am. embassy, Tokyo, Japan 1960-63; minister-counselor and dept. chief mission Am. embassy, Seoul, Korea 1963-66; mem. policy planning ccl. Dept. State, Washington, 1966-69; Am. consul gen., Munich, Germany 1969-73; adv. intl. relns., Dept. Soc. Devel. USCC 1975-. Exec. Secy. for joint Philippine-Am. Finance Comm. Manila 1947. In USN 1942-46. Author: Principles of Political Geography, (jt.) 1957. H: Owensville, West River MD 20881 O: Room 718, 1312 Mass Av NW, Washington DC 20005

DOHERTY, REV. GEORGE R. (O.P.); b. Oak Park IL, Sept. 11, 1929; B.A., Aquinas Inst. Philos., Theol. 1952, M.Ph. 1953; S.T.D., Pont. U. St. Thomas Aquinas 1961. Prof. Christian Ethics, Aquinas Inst. Philos. & Theol., Iowa 1960- . Fellow, Menninger Found., Topeka, Kans. 1965-66. Mem. Cath. Theol. Soc. Am. Author: The Challenge of Christ, co-author, 4 vols. 1967; Divorce: a Pastoral Dilemma, 1969. A: Aquinas Institute of Philosophy and Theology, Dubuque IA 52001

DOHERTY, JOHN J., physician; b. Pittsburgh PA, Sept. 26, 1929; B.A., St. Vincent Coll. 1951; M.A., U. Toronto 1953; Bd. Trustees fellow, Cath. U. Am. 1953-55, Ph.D. 1955; M.D., N.Y. Med. Coll. 1965; U. S. Cal. 1966-67. Instr. philos., Iona Coll. 1955-56; with US Dept. State 1956-58; asst. prof. philos., Iona Coll. 1958-68; resident physician, Kaiser Found. Hosp., Oakland 1968-69; private practice med. 1969- . Lectr., Hunter Coll. 1963; Loyola U., Calif. 1966-67. Mem. Am. Cath. Philos. Assn. Contbr. articles on communism. A: 36 Malaga Cove Plaza, Palos Verdes Estates CA 90274

DOLAN, REV. JOSEPH V. (S.J.); b. New York NY, March 5, 1917; A.B., Fordham U. 1939, M.A. 1948; Ph.L., Woodstock Coll. 1946, Th.L. 1953; Ph.D., Laval U. 1958. Asst. prof. philos., Canisius Coll. 1957-60; Fordham U. 1960-62; St. Peter's Coll., N.J. 1962-67; Fordham U. 1967- . Mem. Jesuit Philos. Assn. US, Canada. Author: Natural Law and Judicial Function 1960; Natural Law and Legislation, 1960. A: Fordham University, New York NY 10458

DOLL, RAYMOND J., senior v. pres.; b. Ellinwood KS, Feb. 29, 1912; s. Joseph and Mary (Hubiger) D.; B.S., Kansas St. U. 1935, M.S. 1938; Ph. D., U. Minn. 1948; wed Mary Dixon Sept. 2, 1939; ch.- Dixon, Mary Lou, Jane, Judith.

Instr. : Kansas St. U. 1936-40: U. Minn. 1941-42; prof., Kansas St. U. 1945-51; sr. v. pres. and dir. of rsch., Fed. Reserve Bank, Kansas City 1951- . Pres., Kansas St. U. Alumni Assoc. 1972-74; mem. bd. of gov. of Am. Royal; hon. dir. of Rockhurst Coll. Mem.: Phi Kappa Phi, Alpha Zeta, Gamma Sigma Delta, Phi Kappa Theta. Distinguished service in field of agric. awd., Kansas St. U. Oct. 15, 1965. Author: numerous publications. A: Federal Reserve Bank of Kansas City, Kansas City Mo 64198

DOLLAND, JOSEPH FRANK, bus. exec.; b. Mystic MA, June 25, 1922; s. Joseph F. and Mary (Grenko) D.; B.A., State Coll. IA 1943; post-grad. Harvard Grad. Sch. Bus. Admin. 1943-44; Chgo. Indsl. Engring. Coll. 1947; wed Edna E. McLain, Sept. 11, 1948; ch.- Deanna, David, Debra, Dorothy, Denise. Gen. mgr. Magnavox Co., Greenville, Tenn. 1952-53; v. pres. mfg. O.A. Sutton Corp., Wichita, Kan. 1955-58; North Electric Co., Galion Oh. 1958-68, exec. v. pres. Consol. Aluminum Co., Jackson, Tenn. 1968-69, pres. 1969-70; v. pres. mfg. and engring. Barnes Mfg. Co., Mansfield, Oh. 1971-. In USNR, lt. WW II. H: RFD 1 Box 561, Galion OH 44833 O: 651 N Main St, Mansfield OH 44902

DOLLARD, STEWART EDWARD, coll. dir.; b. Chicago IL, Sept. 14, 1905; s. Joseph A. and Josephine (Kelley) D.; educ. St. Mary of the Lake Sem. Mundelein, Ill. 1924-25; A.B., St. Louis U. 1928, A.M. 1930, Ph.D. 1934; S.T.L., St. Mary's Coll. 1937. Entered Society of Jesus 1925. Instr. philos., West Baden Coll. 1937-42, assoc. prof. 1942-46, assoc. dean 1941-46; dean Grad. Sch., Loyola U. Chgo. 1946-65, dir. grad. students 1965-. Mem. Jesuit ed. Assn.; NCEA; Am. Cath. Philos. Assn. H: 6525 N Sheridan Rd, Chicago IL 60626 O: 820 N Michigan Av, Chicago IL 60611

DOLLEN, REV. CHARLES J., pastor; b. Rochester NY, April 14, 1926; s. Charles and Cecilia (Pfeiffer) D.; B.A., St. Bernard's, NY; M.S., U. So. Cal. 1956. Ordained for dioc. of San Diego May 5, 1954. Libr. dir. 1956-73; curr. pastor, St. Gabriel's, Poway, Cal. Mem. A.L.A.; Cath. Lib. Assn. (pres. Coll. Lib. 1963); Cal. Lib. Assn. (Chmn. intell. Freedom com. 1973); K of C; Kiwanis. Author of 17 books, latest: Messengers to the Americas, 1975; contbr. of over 200 articles and book reviews to the Priest and Southern Cross. A: 13312 Community Rd, No 34, Poway CA 92064.

DOLOROSA, SISTER MARY GRADY, hosp. adminstr; b. County Roscommon, Ireland; came to US 1931; US cit. 1942; d. Thomas and Anne (McDonnel) Grady; B.S. Coll. St. Teresa 1947. Adminstr. Holy Rosary Hosp. Ontario, Ore. 1966-69; med. technologist St. Catherine's Hosp., Kenoshax Wis. 1941-50, suprv. clin. labs 1950-62, asst. adminstr. 1962-66, adminstr. 1969-. Secy. gen. Dominican Sisters of Kenosha 1951-63; mem. governing bd. Sisters of St. Catherine's Hosp. 1951-63. Mem. corporate bd. Cath. Social Services, Milw. 1969-. A: 3556 7th Av, Kenosha WI 53140

DOMENICI, PETE V., US Senator; b. Albuquerque NM, May 7, 1932; s. Cherubino and Alda (Vichi) D.; educ. U. Albuquerque 1950-52; B.S., U. NM 1954; L.L.B., Denver U. 1958; wed Nancy Louise Burk, Jan 11, 1958; ch.- Lisa, Peter, Nella, Clare, David, Nannette, Helen Paula. Tchr., math. Albuquerque Pub. Schs. 1954-55; partner, law firm Domenici & Bonham 1958-72; elected Albuquerque City Comm. 1966, mayor 1067-70; curr. U.S. Senator. Mem., Resolutions Comm., 1969 annual Conf. Mayors; mem., Natl. League of Cities' Revenue & Finance Steering Com.; Gov's Policy Bd. for Law Enforcement; chmn. of Model Cities Joint Advis. Com.; (all 1967-70). Outstanding Young Man of Albuquerque 1967; honored by League of United Latin Am. Citizens 1969, 1974; P.T. Soc. of Am. Citation for Dist. Serv. 1969; Watchdog of Treasury awd. 1973-74. NM State & Federal Bars; K of C. A: 1251 Dirksen Senate Office Bldg, Washington DC 20510

DOMINGUEZ, JORGE I., educ; b., June 6; s. Jorge J. and Lilia R. (de la Carrera) D.; B.A., Yale Coll. 1967; M.A. Howard U. 1968, Ph.D. 1972; wed Mary A. Kmietck, Dec. 16, 1967; ch.- Lara, Leslie. Research associate, Antilles Research Program. Yale U. 1974-75; asst. prof., dept. govt., Harvard U. consultant to Ad Hoc. Com, Am. Rev. Bicentennial, USCC and to Office of Peace and Justice, USCC. Post consultant, to Comm on US-Latin Am. Relations; co-editor of Public Policy; consultant to pres., Yale U., witness before House Subcomm. on Intl. Trade and Commerce; present mem., bd. editors, Worldview, Social Science Quarterly; Am. Pol. Sci. Assn.; Ccl. on Fgn. Relations; Lat. Am. Studies Assn; AAVP; 1 asst. for Cuban Studies. Woodrow Wilson Fellowship 1967-68; Danforth Fellowship 1968-69; Harvard Junior Fellowship 1969-72, Toppan Prize, Harvard best dissertation in govt. 1972. Author: Governing Cuba: Political Order and Change in the Twentieth Century, to be released; many articles in scholarly research journals. A: Center for Int'l Affairs, Harvard U, 6 Divinity Av, Cambridge MA 02138

DONAGHEY, REV. BERNARD J. (S.V.D.); sem. rector; b. Oct. 14, 1929; s. Hugh and Frances A. (Canney) D.; M.A. educ., U. Notre Dame 1967. Professed in Soc. of the Divine Word, Sept. 8. 1949; ordained June 9, 1957. 1957-65 and 1967-72 in Philippines; pres., Divine Word Coll., Laoag, Philippines 1967-70; rector, Divine Word Sem., Coll. 1973-. A: 11316 Cypress Av, Riverside CA 92505

DONAHUE, REV. JOHN M. (O.P.), admin., educ.; b. May 13, 1928; s. Walter K. (dec.) and Isabel K. (McNish) D.; B.A., Providence Coll., R.I.; S.T.B., S.T.L., S.T.Lr., Pontifical Faculty of the Immac. Conception, WDC; Ph.D., Fordham U. Professed in Order of Preachers Aug. 16, 1949; ordained June 9, 1955. Chaplain, prof. theol., Aquinas Coll., Mich. 1956-62; dir. of vocations, pres., prof. theol., Pont. Faculty Immac. Conception, WDC 1970-. Holy Year Com., Archdioc. Washington 1974-; pres., Dominican Educ. Assn. 1973-75. Mem., Cath. Theol. Soc. Am.; Coll. Theol. Soc.; Mariological Soc. Am. Articles and reviews in theological journals. A: Dominican House of Studies, 487 Michigan Av, NE, Washington DC 20017

DONAHUE, MOST REV. STEPHEN J., bishop; educ. St. Joseph's Sem., Dunwoodie, NY; S.T.D., North Am. Coll., Rome. Ordained priest 1918. Secy. to Cardinal Hayes. Appointed Tit. bp. of Medea and auxiliary bp. of New York, March 1934 and consecrated May 1, 1934. Retired. A: 207 W 96th St, New York City NY 10025

DONCEEL, JOSEPH F. (S.J.), educator; b. Antwerp, Belgium, Sept. 16, 1906; s. Armand and Marie (Vernimmen) D.; Docteur en Philos. and Lettres, Louvain U., Louvain, Belgium 1935. Professed in Society of Jesus 1926; ordained 1938. Tchr. of philos., Loyola Coll., Baltimore 1940-44, Fordham U. 1944-72; co-fndr. and European editor of Intl. Philos. Quarterly 1960-75; ret. Author: Philosophical Psychology, 1955; Philosophical Anthropology, 1967; many articles in various journals. A: Fordham Univ, Bronx NY 10458

DONLAN, THOMAS C. (O.P.); b. Chicago IL, Sept. 15, 1917; s. Thomas J. and Ann (Sheehan) D.; B.A. St. Thomas Aq. Coll. , River Forest, 1940, S.T.L. 1944; S.T.L., Coll. of Immac. Conc. , WDC 1947, S.T.D. 1949. Professed in Dominicans Aug. 16, 1938; ordained June 8, 1944. Spl. cons. , Publ. Off., USCC 1971-72; ex. editor, Cath. Digest 1972-75. curr. staff corr. in Rome, NC News. Past posns. : prof. moral theol., St. Rose Priory, Dubuque; pres. , Priory Press, Chgo; dir. USCC Div. of Rsch. & Devel. in Rel. Ed. 1969-71. Author: Theology and Education, 1952; co-author; coll. texts in theol. 4 vols. , 1954-58; contbr. Thomist, Am. Eccles. Rev. , NCEA bull. v.pres. , Cath. Theol. Soc. ; pres. , Coll. Theol. Soc.; Fulbright rsch. scholar, Paris 1963-64. A: 1312 Massachusetts Av NW, Washington DC 20005

DONNELLAN, MOST REV. THOMAS ANDREW, archbishop; b. NYC, Jan. 24, 1914; s. Andrew and Margaret (Egan) D.; grad. Cathedral Coll., St. Joseph Sem, Yonkers 1933; J.C.D., Cath. U. Am. 1942. Ordained priest at NYC June 3, 1939. Curate St. Patrick Cathedral 1939, 1944; asst. chanc., archdioc. NY 1944, v. chanc. 1954, chanc. 1958; secy. to Card. Spellman 1954; rector, St. Joseph Sem. 1962-64; consecrated bp. of Ogdensburg NY Apr. 9, 1964; archbp. of Atlanta July 16, 1968. Named papal chamb. 1954; dom. prelate, 1958. A: 765 W. Peachtree St NW, Atlanta GA 30308

DONNELLY, REV. BRENDAN P. (O.S.B.); b. Manchester NH, June 27, 1920; s. James and Margaret (Davitt) D.; educ. St. Anselm's Coll., NH 1943; A.B., St. Louis U. 1959; M.A., St. Basil's Sem., Toronto, Can. 1943-45; St. Anselm's Seminary, N.H. 1945-47. Chmn. math dept., St. Anselm's Coll. 1959-67, dean 1967-71, exec. v. pres. 1971-72, pres. 1972-. USA chpl. 1951-57. Prior to monast., St. Anselm's Abbey 1971-72; chmn., New Eng. unit of natl. Cath. ed. assoc. 1975. Mem. Manchester Rotary Club; NH p. second. ed. comm.; NH public broadcasting ccl. Mem. Many ed. organ. A: St. Anselm's College, Manchester NH 03102

DONNELLY, DORIS K., educator; d. Theodore C. and Betty (Kowalczyk) Krimper; B.A., Manhattanville Coll.; M.A., U. So. Cal., Ph.D., Claremont Sch. Theol.; wed William Donnelly June 17, 1961; ch.- Christopher, Margaret. Chmn. dept. theol., Immac. Heart Theol. Currently asst. prof. and dir. grad. prog. in spirituality, dept. theol., Fordham U. Many articles in scholarly journals. A: Fordham U., Bronx, New York 10458

DONNELLY, SISTER DOROTHY H. (C.S.J.); b. San Francisco CA, July 29, 1920; d. Joseph and Julia (O'Sullivan) D.; B.A., Dominican Coll. San Rafael; M.A., Ph.D., Cath. U. Am. 1962; Th.D. Pac. Sch. of Rel., Grad. Theol. Union, Berkeley 1973; Professed in Srs. of St. Joseph 1941. Formerly Assoc. prof. Classics, St. Joseph Coll., Orange; visiting prof., Comp. Lit., Cal. State U.; curr. assoc. prof. Theol., Jesuit Sch. Theol., Berkeley. Cath. Theo. Soc. of Am.; Am. Acad. of Rel. Pres., Natl. Coalition of Am. Nuns 1972- . Fulbright Scholar. Author: St. T. More's Answer to Luther 1962; contbr. articles in Classic Journal and Natl. Cath. Reporter. A: 1765B LeRoy, Berkeley CA 94709

DONNELLY, F. EUGENE, dioc. dept. secy; b. Baltimore, MD. Nov. 27, 1936; s. John and Mary (Neck) D.; Educ. Baltimore Jr. Coll.; Loyola Coll., degree cand.; O.L. of Angels Coll., Aston Pa.; wed Marijon R. Remington, Nov. 24, 1962; ch.- Mary Frances, Jeanne Marie. Dir. of pub. info., Md. div. of the Am. Cancer Soc. 1963-65; exec. dir., Baltimore area coun. on alcoholism 1965-67; dir. of pub. rel. Loyola Coll., Baltimore 1967-70; curr. secy. dept. of commun. dioc. of Wilm. Infantry (Res.) Sgt. 1954-60. V-pres., Del. Chapter of the Kidney Fdn. 1975-; mem. bd. of dir., New Castle Unity, Am. Cancer Soc. 1971-; mem. bd. of dir. Natl. Kidney Fdn. 1973-74.Mem. Balt. pub. rel. ccl.; mem. Intl. Assn. of Bus. Commun., Del Natl. Pub. Rel. CCl.;UNDA-USA; NABS- WACC; bd. of dir. Cath. Cemeteries, dioc. Wilmington; dir. of piety, Cursillo Movement. Outstanding Young Men of the East.A: P. O. Box 2030, Wilmington DE 19899

DONNELLY, JOHN FENLON, exec.; b. Holland MI, May 16, 1912; s. Bernard and Mary (Fenlon) D.; educ. U. Notre Dame; B.Sc., Cath. U. Am. 1937; B.A., St. Mary Sem., Balt. 1938; wed Katherine Shields, Aug. 28, 1941; Ch.-Mary, Joan, John. Pres., Donnelly Mirrors, Inc. Mem. bd. Mich. Cath. Conf.; gov's comm. on Morals and Ethics in State Affairs. A: 853 Allen Dr, Holland MI 49423

DONNELLY, MSGR. JOHN P., editor; b. Spokane WA, Nov. 14, 1932; s. Roy and Julia (Deveny) D.; B.A., M. Div., St. Edward Sem., Kenmore WA; B.J., U. Mo. Sch. of Journalism 1959. Ordained for dioc. of Spokane May 24, 1958; named monsignor June, 1966. Editor Inland Register 1959-62, 1967-; curr. exec ed.; dir., Bureau of Information, NCWC (now USCC) Wash. 1962-64; Rome corres. , NC News Service 1964-67; pastor, St. Mary, Deer Park Wash. 1967-69, rector, Bishop White Sem. , Spokane 1969-74. Chmn, NW region, Cath. Press Assn. 1973-74; mem., Wash. State Legis. subcom. on Obscene Lit. 1960-61; volunteer chapl., EXPO '74; mem. , Pastoral Prac. Com., dioc. priests' senate; mem., public sch. dist. 81 citizens com. on sex educ.; mem., com. on dioc. renewal, dioc. pastoral ccl.; chmn., com. on commun. of dioc. pastoral ccl. K of C; Sigma Delta Chi; Kappa Tau Alpha. First place, edit. writing, Wash. State Sigma Delta Chi Press Awd. 1961; first pl., edit. writ. , Cath. Press Assn. 1962. Author: Prayers and Devotions from Pope John XXIII, 1966, first pub. in Italian; co-author, Council Daybook. Curr., pastor, Immaculate Conception ch. A: 320 N Maple, Colville WA 99114

DONNELLY, MOST REV. JOSEPH FRANCIS, bishop; b. Norwich CT, May 1, 1909; s. John and Bridget (Shea) D.; A.B., St. Mary's U. 1930, M.A. 1931, S.T.B. 1933; LL.D., Fairfield U. 1952. Ordained priest at Hartford June 29, 1934. Asst. pastor, St. Thomas' ch. Waterbury, Conn. 1934-44; chapl., Highland Hts., New Haven 1944-68; pastor, St. John the Baptist ch. New Haven, 1958-68; supt. Cath. cemeteries, New Haven, 1947-; pres., Natl. Cath. Cemetery Conf. 1954-55; dir. Cemeteries, archdioc. Hartford, 1962-; dir. dioc. Labor Inst., 1942-65; Hearing Officer, Natl. Labor Bd., Region 1, 1943-45; v. chmn. Conn. Bd. of Mediation and Arbitration 1943, chmn. 1949-65; Arbitrator, Am. Arbitration Assn.; mem., Natl. Acad. Arbitrators; chmn. Bd. Ethics, City of New Haven, 1960-72; commnr. , New Haven Housing Auth. 1962-64; v. chmn., New Haven Redevel. Agy. 1962-72; chmn., exec. com. bd. trustees, St. Raphael Hosp., New Haven; chmn., Comm. for Ecum. Affairs; episcopal mod., Natl. Cath. Cemetery Conf.; episcopal chmn., Bishops' Com. on Farm Labor of USCC. Peter McGuire Meml. awd., Conn. Fed. of Labor 1954; Dist. Serv. awd. Conn. Fed. Tchrs. 1956; Conn. Outstanding Citizen awd., Grand Lodge, Order Sons of Italy 1957; Veritas awd., Providence Coll. Alumni, 1963; McAuliffe awd. Dioc. Labor Inst. 1965; LL.D., St. Anslem Coll. 1974. Contbr. of articles in various ecclesiastical journals. Named dom. prelate 1957; named aux. bp. for the archdioc. of Hartford Nov. 1964; consecrat-

ed Jan. 28, 1965. Vicar gen., archdioc. Hartford. A: 55 Mumford Rd, New Haven CT 06515

DONNELLY, SISTER LOUISE, dir. rel. ed.; b. San Antonio TX; s. Leo H. and Martha (Tollett) D.; M.S., St. Mary's Coll., Leavenworth, Kans.; further grad. studies, U. Chicago; Marygrove Coll.; Cath. U. Am. Professed in Sisters of Charity of Leavenworth, Aug. 15, 1955; local superior, elem. sch. and coll. tchr. 1955-60; elem. sch. principal; 1960-66; ed. consultant, dioc. K.C.-St. Joseph 1966-70; dir. rel. ed., Midland, Mich. 1970-74; currently dir., rel. ed. Nativity parish, Burke-Springfield, Va. Pres., Sisters Ccl., dioc. Saginaw 1972-73; rep. to Bishops' meeting April 1973, Saginaw dioc.; NAWR; Network, Bread for Hungry. Author: Genealogy of Thomas Hill and Rebecca Miles, 1971; articles in professional rel. ed. periodicals. A: 5808 Royal Ridge Dr, Springfield VA 22152

DONNELLY, REV. PHILIP J. (S.J.), educator; b. Spencer MA, Nov. 15, 1906; s. Patrick J. and Mary (McDonald) D.; B.A., Boston Coll. 1928; M.A., 1930; S.T.L., Weston Coll. 1936; S.T.D., Gregorian U. 1939. Professed in Society of Jesus Sept. 8, 1925; ordained June 23, 1935. Prof. Hebrew, Arabic, Weston Coll. 1932-36; prof. dogmatic theol.: Weston Coll. 1939-51, 1953-59, 1960-73; dean theol. 1950-51; Gregorian U. 1951-53, ed. staff. , Gregorianum; Heythrop Coll. 1959-60; Marquette U. summers 1959, 1960, 1962, 1964, 1966; USF 1961, 1963, 1965, 1968; bk. rev. ed., Theol. Studies 1945-51; ed. systematic theol. NCE 1962-63; curr. prof. syst. theol., Weston Sch. Theol. Cambridge, Mass. Mem.: CTSA; Cath. Bliblical Assn.; Mariological Soc. Am. Numerous articles in scholarly theol. journals. A: 48 Lexington Av, Cambridge MA 02138

DONNELLY, THOMAS JOSEPH, lawyer; b. Pittsburgh PA, March 4, 1925; s. Thomas E. and Ruth L. (Beitzer) D.; educ. Mass. Inst. Tech. 1943-44; B.S., U. Mich. 1946, J.D. 1950; wed Marilyn A. Pfohl, April 16, 1955; ch.- Thomas C., Elizabeth A., Daria, Heather, Michael, Marilyn, Peter. Student engr., Westinghouse Electric Corp. 1946-47; admitted to Penn. bar 1951. Practice in Pitts.; partner firm, Houston, Houston & Donnelly. Dir. Young Republicans, Allegheny County 1954-55, Chmn. bd. trustees, Carlow Coll., Pitts. In USNR 1943-46. Mem. Am., Pa., Allegheny County bar assns. H: 1085 Shady Av, Pittsburgh PA 15232 O: Union Trust Bldg, Pittsburgh PA 15219

DONOHOE, MOST REV. HUGH A., bishop; b. San Francisco CA, June 28, 1905; educ. St. Patrick's Sem., Menlo Park, Cal.; M.A., Cath. U. Am., Ph.D. Ordained priest June 15, 1930. Sem. prof. 1930-42; editor, The Monitor 1942-47. Domestic Prelate 1947. Appointed titl. bp. of Taium and aux. bp. of San Francisco, Aug. 1947, consecrated Oct. 7, 1947; installed bp. of Stockton, April 24, 1962, transferred to Fresno 1969. A: PO Box 1688, Fresno CA 93717

DONOHUE, HAROLD DANIEL, congressman; b. Worcester MA, June 18, 1901; s. Cornelius and Margaret (Lyons) D.; grad., Northeastern U. 1925. Admitted to Mass. bar 1926. Practice in Worcester; former alderman and acting mayor; elected to Congress from 4th Mass. Dist. 1947- . Trustee Worcester City Hosp. and Belmont Hosp. In USN, lt. comdr. 1942-45. Mem., Mass. and Worcester Bar Assns., Amer. Legion, K of C, Elks Eagles. Dem. H: 82 Forest St, Worcester MA 01609 O: 390 Main St, Worcester MA 01608

DONOHUE, REV. JAMES JOHN; b. Cedar Rapids IA, June 28, 1906; s. Joseph and Bonnibel (Jones) D.; A.B., Loras Coll. 1928; U. Louvain, Belgium 1928-32; A.M., Cath. U. Am. 1935; Ph.D., St. U. Iowa 1941. Ordained priest at Louvain 1932. Curate, St. Francis de Sales ch., Denver 1932-33; mem. Eng. dept. Loras Coll. 1933-, prof. emer. 1972. Mem. Delta Epsilon Sigma; Modern Language Assn.; Natl. Cath. Theatre Conf. (pres. 1945-47). Author: The Theory of Literary Kinds, 2v. 1943-46; Exile in the Stars, 1945; Canterbury Pilgrims and Five Tales, 1954-66; Chaucer's Lesser Poems Complete in Modern-day English, 1974. A: 1235 Mt Loretta Av, Dubuque IA 52001

DONOHUE, REV. JOHN W. (S.J.), assoc. edit. ; b. NYC, Sept. 17, 1917; s. John and Cecilia (Waldron) D.; B.A., Fordham Coll., Fordham U. 1939; M.A., St. Louis U. 1944; S.T.L., Woodstock Coll. 1951; Ph.D., Yale U. 1955. Professed in Society of Jesus, Sept. 8, 1941; ordained June 18, 1950. Instr. , Canisius HS, Buffalo 1944-47; Sch. of Ed., Fordham U. 1955-68, prof. 1967; dean, Thomas More Coll., Fordham U. 1963-66; Assoc. Editor, America 1972-. Trustee, St. Louis U. 1967-; trustee, Fordham U. 1969-; trustee, Loyola Sch., NYC 1973-. Philos. of Ed. Soc.; NCEA; mem., Phi Delta Kappa. Author: Christian Maturity, 1955; Work and Education, 1959; Jesuit Education, 1963; St. Thomas Aquinas and Education, 1968; Catholicism and Education, 1973; contbr. chapters to books, articles to ency. and America. A: 106 W 56th St, New York City NY 10019

DONOHUE, LAWRENCE E., lawyer; b. Lorain OH, Dec. 24, 1903; s. Daniel P. and Anna (Cummings) D.; LL.B., U. Detroit 1926, Ph.B. 1930; wed Elizabeth O'Connor, Oct. 7, 1930; ch.-Lawrence, Gilbert, Ellen, Daniel, Dennis. Admitted to Mich. bar 1926, Ohio bar 1927. Mem. legal staff, Gen. Motors Corp. 1944-68. Mem. Am., Mich., Detroit and Dearborn Bar Assocs., Am. and Mich. Land Title Assocs. A: 201 Devonshire St, Dearborn MI 48124

DONOVAN, BERNARD E.; b. Brooklyn NY,; Nov. 17, 1910; s. Bernard and Emily (Eisemann) D.; B. Pd., Maxwell Tchrs. Coll.; M.A., Ed.D., New York Univ.; wed Jane C. Fennell, July 24, 1939; ch.- Michael, Mary, Anne, Eileen. New York City Sch. system 1930-65; supt. of schs., NYC 1965-70; dir. of community dev., city of Saratoga Springs NY. Past pres., St. Peter's parish ccl., Saratoga Springs, Immac. Conception parish, Jamaica; chmn., finance com., Albany Dioc. sch. bd. Mem.: NCEA: AASA. Awds. : Knight of Malta; Hon. Doctor, St. John's U.; Hon. Doctor, St. Francis Coll., NYC. A: 21-D Seward St, Saratoga Springs NY 12866

DONOVAN, REV. CHARLES F. (S.J.), univ. v. pres.; b. Boston MA, March 28, 1912; s. John J. and Mary E. (Doyle) D.; A.B. Boston Coll. 1933; M.A. Fordham U. 1938; S.T.L. Weston Coll. 1944; Ph.D. Yale U. 1948. Mem. Society of Jesus, ordained 1943. prof. philos. of ed., Boston Coll. 1948-, chmn. ed. dept. 1948-66, dean, sch. of ed. 1952-66; acad. v. pres. 1961-68; sr. v. pres. and dean of faculties 1968-. Mem. Am. Assn. for Higher Ed. (exec. com. 1964-67); Am. Assn. for Coll. for Tchr. Ed. (exec. com. 1963-67); com. on govt. reln. AACTE 1967-71; coord. com. for NCATE 1967-71; bd. trustees, Perkins Inst. for the Blind 1966-71; bd. of dir. ABCD (OEO org) 1961-64; bd. trustees Model Cities Higher Ed. Prog. 1969-72; bd. of trustees Boston Coll. 1960-72, bd. of dir. Boston Coll. 1968-72, bd. of trustees Fairfield U. 1968-, bd. of trustees St. Peter's Coll. 1968-; bd. of trustees Loyola U. Chicago 1969-. Mem. New England Assn. of Coll. and Sec. Schs. accrediting team, Regis Coll. 1967; AACTE team Penn. State U. 1965; NCATE eval. team for 8 univs. 1968; U. Notre Dame 1970; Duquesne U. 1967. Consultor to fr. Provincial 1962-67, prov. advis. for higher ed. 1961-68,

elected mem. prov. congregation 1970-, prov. congress 1968-69, prov. forum 1970-72. Publ. many articles mostly on higher ed. in journals and mag. Has given papers at Jesuit ed. workshops and other inst. A: Boston College, Chestnut Hill MA 02167

DONOVAN, RT. REV. EGBERT HERBERT (O.S.B.), archabbot; b. Buffalo NY, Jan. 15, 1913; s. James and Laura Mary (Thompson) D.; A.B., St. Vincent Coll. and Sem. 1936, M.A. 1938; M.Ed., Cath. U. Am. 1945. Joined Benedictines 1933; ordained June 16, 1940. Prefect, St. Vincent Prep. 1935-39, asst. headmaster 1939-45, headmaster 1945-54; dir. publ relns., alumni secy., St. Vincent Coll. 1954-57, dean of men, chmn. educ. dept. 1957-62; head chapl. Penn St. U. Cath. Ctr. 1962-67. Elected archabbot Nov. 21, 1967. Hon. Ed.D., St. Francis Coll. 1968; LL.D., Seton Hall Coll. 1969. A: St. Vincent Archabbey Latrobe PA 15650

DONOVAN, REV. J. PAUL; b. Oct. 27, 1931; s. J. Paul and Rose (Mudd) D.; B.A., M. Ed., U. Oklahoma; theol. studies, Mt. St. Mary's Sem. Md. Ordained in dioc. Tulsa May 24, 1958. Rector, St. Francis Sem., Ok. 1964-68; rector, Holy Family Cathedral and dir. ed., dioc. Tulsa 1968-. Chmn., Coll. of Ok. Priests 1966-69; Vicar for Religious 1964-73. Mem.; NAACP; ACLU. A: P O Box 3204, Tulsa, Ok.

DONOVAN, JOHN A. K., lawyer; b. Edgewood RI, June 23, 1907; s. John Thomas and Cecilia (Holt) D.; educ. Gonzaga Coll. and Natl. U. (LL.B., LL.M., M.P.L.); wed Mary Virginia McCarthy; ch.- 2. Pvt. law practice; v. pres., gen. counsel; mem. Va. senate '52-64. Kt. of the Holy Sepulchre, Kt. of St. Sylvester, '54. Mem: Am., Va. and DC Bar Assns. Falls Church Bar Assn. (past pres.) Amer. Judicature Soc., Fed. Of Ins. Counsel; Dioc. AH-S, NCCM, K of C. Bur. of Cath. Charities of N. Va.; Lions Intl. (intl dir. '63-65); Irish Culture Soc., Irish Wolfhound Club of Am., Club (Fdr.) A: 2117 Great Falls Rd, Falls Church VA 22046

DONOVAN, MOST REV. JOHN A., bishop; b. Chatham, Ont., Canada Aug. 5, 1911; s. John J. and Mary (O'Rourke) D.; educ. Sacred Heart Sem. 1932; N. Am. Coll., Rome 1936. J.C.L. Appolinaris U., Rome 1947. Ordained at Rome Dec. 8, 1935. Curate, Patron of St. Joseph, Detroit, 1936-37; secy. to Archbp. Mooney, 1937-45; named secy. to Card. Mooney 1947, v. chancellor July 1949, chancellor Sept. 1951, and pastor St. Aloysius Ch., Named titl. bp. of Rhasus and aux. of Detroit Sept. 6, 1954, consecrated Oct. 26, 1954. Pastor, St. Veronica Ch., E. Detroit, 1958-67; named bishop of Toledo March 1; installed April 18, 1967. Named dom. prelate 1949. A: 2544 Parkwood Av, Toledo OH 43610

DONOVAN, JOHN DENNIS, educator, sociologist; b. Peabody MA, Feb. 15, 1918; s. John A. and Ellen T. (Broderick) D.; A.B., Boston Coll. 1939, M.A. 1941; Ph.D., Harvard 1951; wed Mary F. Phipps, Jan. 21, 1950; ch.-Christine E., John Dennis. From instr. to asst. prof., Fordham U. 1946-52; assoc. prof., prof. Boston Coll. 1952- , chmn. dept. sociology 1958-65; vis. rsch. prof., U. Louvain, Belgium. Mem. US Bishops Com. on Liturgical Adaptation 1967-69; dir. family life bur., NCWC 1960-62. In AUS, capt. 1943-46. Mem. Am. Sociol. Assn.; Am. Cath. Sociol. Soc. (pres. 1958). Author: The Academic Man in the Catholic College, 1964; assoc. editor: Sociology of Ed., Sociol. Analysis; editor Contemporary Problems in Sociology: A Seminar Series; contbr. articles on sociology in religion. H: 12 Coulton Park, Needham MA 02192 O: Boston College, Chestnut Hill MA 02167

DONOVAN, BROTHER JOHN J. (C.F.X.), dir. rel. ed.; b. Brooklyn NY, Jan. 30; 1934; s. John C. and Anna M. (Callahan) D.; B.A. , St. John's U. 1955; M.A. , Columbia U. 1967; M.A., Union Theol. Sem. 1972. Professed in Xavierian Bros. Sept. 8, 1957. HS tchr. 1957-62, 1965-67; rel. formation, England 1967-71; Latin Am. missionary 1965-67; campus minister 1972-75; curr. dir. rel. ed. , dioc. Saginaw. Mem., Phi Delta Kappa, Sigma Tau Alpha, Cath. Campus Assn., Am. Assn. Tchrs. of Span. and Port. , Natl. Assembly Rel. Bros., Rel. Ed. Assn. Contbr. articles to rel. ed. journals. A: 1555 Wieneke Rd, Saginaw MI 48603

DONOVAN, SISTER MARY DENNIS (C.S.J.), educator: b. Aliquippa PA, Sept. 5, 1915; d. Matthew and Clare (Oskowski) D.; M.Ed., Duquesne U. 1950; p.g. study, St. Louis U., U. Pittsburgh. Professed in Sisters of St. Joseph Aug. 15, 1936. Princ., St. Joseph HS, Natrona, Penn. 1961-68; princ., St. James Sch., Sewickley; tchr., Greensburg Central Cath; commr. Penn. Human Rel. Comm. and dir. of Human Rel. Ed. dept. Pittsburgh Cath. Schools. Allegheny Valley Human Rel. com. 1965-68; ed. com., Urban League of Pittsburgh 1970-73; Bd., Women in Urban Crisis 1969-; World Affairs Ccl. 1972-; Bd., Urban League of Pitts. 1970-75; Natl. campaign worker, Sgt. Shriver/McGovern 1972; Sisters Network 1973-; fndr. Sisters of St. Joseph Human Rel. Com.; chmn., DCCW comm. Affairs Comm. 1969-; Soc. concerns com., Sisters of St. Joseph and Pitts. Sisters Ccl. 1970-; bd. mem., Natl. Coalition of Am. Nuns 1968-; Cath. Interracial Ccl. Religion and Race Ccl. NCAN: NAWR: NCEA: Sisters Ccl.; Urban League; Religion and Race Ccl.; Women in Urban Crisis; Church Women United; DCCW; World Affairs Ccl. Awds.: U.S. Civil Serv. Comm. awd. 1971; tchr. of the year 1972. Author: The Christian Citizen-His Challenge, 1948; Teaching Civics in Elementary Schools, 1950; The Responsible Citizen, 1967. A: 2112 Sidney St, Pittsburg PA 15203

DONOVAN, MOST REV. PAUL VINCENT, bishop; b. Bernard IA, Sept. 1, 1924; s. John J and Loretta (Carew) D.; educ. St. Joseph Sem., Grand Rapids, Mich.; B.A. St. Gregory Sem., Cinc. 1946; Mt. St. Mary Sem. of West, Cinc.; J.C.L. Pont. Lateran U., Rome 1957. Ordained May 20, 1950. Asst. pastor, St. Mary ch., Jackson, Mich., 1950-51; secy. to Bp. Albers of Lansing & admin. St. Peter ch., Eaton Rapids, 1951-55; secy. to Bp. Albers, 1957-59; pastor O L Fatima ch., Mich. Center + St. Rita Mission, Clark Lake, 1959-68; pastor, St. Agnes ch., Flint, 1968-71. In Lansing dioc. : mem liturg. comm. (1st chmn.,1963); bd. mem., Family Svc. & Mich. children's Aid, Jackson; mem. Cath. bd. of educ., Jackson + Hillsdale cos.; one of original appointees to dioc. Ccl. panel (due process); mem. bp.'s personnel comm.; mem. priests' senate (pres,1969-71). Appointed 1st bp. of Kalamazoo 1971; consecrated July 21, 1971. A: 215 N Westnedge Av, Kalamazoo MI 49006

DONOVAN, STEPHEN F., dentist; b. Mather WI, Oct 8, 1891; s. Stephen T. and Margaret (Murphy) D.; D.D.S., Marquette U. 1917; wed Ruth Mary Sexton, Feb. 14, 1922. In USA Dental Corps, 1st Lt, 1917-22. (retired); apptd. by Govs. of Wisc., mem. st. dental bd. 1921-61 (eight terms). Mem. Omricron, Kappa Epsilon (hon.), K of C, C.O.F. A: 1117 Superior Av, Tomah WI 54660

DONOVAN, REV. VICTOR JEROME (C.P.); b. Randolph MA, Jan. 18, 1908; s. Joseph and Catherine (Gibbons) D.; educ. Boston Coll. 1930; Passionist Sem.; S.T.L., Angeli-Oumoll., Rome; Biblical Inst. , Rome. Professed Aug. 15, 1931; ordained May 30, 1936. Prof. SS Script., Passionist

Monasteries, Jamaica NY, Boston, Hartford, Dunkirk NY, W. Springfield Mass., Scranton, Baltimore, and Farmington, Conn.; rector, Holy Cross Sem., Dunkirk NY; retreat master, chapl., St. Gabriel House of Prayer, Clarks Summit, Pa.; Scranton Diocesan dir. of Jewish-Christian relns. A: 1239 St Ann's St Scranton PA 18504

DOOLEY, JAMES THOMAS, exec.; b. Camden NJ, March 6, 1901; s. James and Beatrice (Ray) D.; B.A., U. PA 1924; wed Virginia Flood, June 23, 1928; ch.- Mother Marie Cornelia Dooley, RSCJ. Pub. accountant with Philip N. Goldsmith, C.P.A. firm, 1924-36, partner, 1929-36; C.P.A., Pa. 1929; with John Wanamaker 1936- . controller asst. treas., NYC 1936-42; controller, Phila. 1942-52, v.pres. 1952-66, finan. v.pres. 1966- ; Exec. v.pres. and chief finan. officer 1967-71 (ret.); trustee Manhattanville Coll., St. Francis Home, Villanova U.; gen. chmn. Archdioc. charities appeal 1964; exec. comm. Cardinals comm. of Laity; pres. comm. Notre Dame U.; finan. comm. St. Vincent Hosp.; dir. Misericordia Hosp., Phila. Chamb. of Com.; Kt. of Malta 1960; Kt. Comm., Kt. of St. Gregory Dec.1969; K.G.C.H.S.; mem. Am. and Pa. Insts. of C.P.A., Philopatrian Lit. Inst.; Phila., Orpheus, and Racquet Clubs, Club-Union League of Phila.; dir. Fed. Home Loan Bank, Cleland-Simpson Co., Work Affairs Council. Rep. H: York Lynne Manor, Philadelphia PA 19131 O: John Wanamaker, Philadelphia PA 19101

DOOLEY, SISTER MARY (S.S.J.), maj. supr.; b. March 5, 1923; d. Richard and Mary (O'Neill) D.; A.B., Coll. of Our Lady of the Elms; M.A., Assumption Coll.; Laval U., Quebec; Ph.D., Sorbonne U., Paris 1968. Professed in Sisters of Saint Joseph of Springfield 1946. HS tchr. 1945-65; Former chmn., lang. dept., Coll. of O.L. of the Elms; supr., Srs. of St. Joseph, Springfield Mass 1971-; faculty, Coll. of O.L. of the Elms, Lecturer. Participant in Jewish Leadership Study Group to Israel, 1973. Mem. Delta Epsilon Sigma; N.A.U.R.; Network; Sisters Senate; A.A.T.F.; dioc. bd. of Due Process; trustee, dioc. Cath. Lib. Mem. Natl. Planning Com. of LCWR Cong. Washington 1973; trustee, Open-Window Book Shop 1974- 75; trustee, O.L. of the Elms Coll.; del. to Bogota, LCWR; del. to Rome, LCWR; intl. Union Maj. Supr., Rome; intl. adv. bd., House of Affirmation; pres. dioc. spch. league; del. to regl. mttg, NCCB; chprn, extraord. chapter of affairs. A: Mont Marie, Holyoke MA 01040

DOOLEY, ROGER BURKE, educator, writer; b. Buffalo NY, May 14, 1920; s. Roger J. and May E. (Riordan) D.; A.B. magna cum laude, Canisius Coll. 1940; M.A., Cath. U. Am. 1940, Ph.D. 1956; wed Jean Swan, June 15, 1951; ch.- Roger. Asst. prof. Eng., Canisius Coll. 1946-53; assoc. prof., St. John's U. 1955-60; curr. prof., chmn. Eng. Dept., bor. of Manhattan Comm. Coll. Author: Less Than the Angels, 1946; Days Beyond Recall, 1949; House of Shanahan, 1952; Gone Tomorrow, 1961; Flashback, 1969. A: 220 Central Park S, New York City NY 10019

DOOLEY, WILLIAM G., banker, lawyer; b. Chicago Il, Dec 4, 1893; s. Thomas J. and Ellen (O'Connor) D.; A.B., Loyola U. 1914, LL.B. 1917; wed Marie O'Connell, 1917 (dec. 1918); ch.-Marie C.; wed Mary J. Hopkinson 1924; ch.-William G., Barbara, Josephine, Richard. Realtor, Chgo. 1914; with Liberty Trust & Savs. Bank 1916-, v.pres. 1924-34; v. chmn., Sears Bank and Trust Co. 1934-63. Mem. Cath. Charities of Chgo.; citizens bd., Loyola U.; Serra Intl. H: 506 N Park Rd, La Grange Park IL 60525 O: Sears Bank and Trust Co, Sears Tower, Chicago IL 60606

DORA, REV. PETER A., editor; b. Vincennes IN, Oct. 24, 1946; s. Richard and Estelle (Schultheis) D.; educ. St. Thomas Sem., Louisville Ky; St. Mary's Sem., Baltimore; St. Meinrad Sem., Ind. U. Georgia, Athens (journalism). Ordained for archdioc. of Atlanta 1972. Asst. pastor, Cathedral, Atlanta; St. Joseph, Athens; St. Thomas More, Decatur; editor, The Ga. Bulletin. Priest-secy., archdioc. bd. of commun. K of C; Atlanta Press Club; Sons of the Am. Revolution; Atlanta Religious Press Fellowship. A: 756 W Peachtree St NW, Atlanta GA 30308

DORAN, REV. JOHN, editor; b. Nov. 14, 1917; s. James D. and Katherine (O'Connell) D.; educated, St. Joseph's Coll., Cal.; St. John's Sem., Cal. Ordained in dioc. Phoenix, March 10, 1945. Pastor, Tombstone, Ariz.; founder, pastor, St. Thomas the Apostle, Phoenix; curr. editor, Alive mag.; pastor, O.L. of Joy Parish, Carefree. Public mem., Ariz. State Apprenticeship Ccl. 1957-73; dioc. Administrative Ccl. and Temporalities Bd.; pres., Phoenix Priests' Senate 1974-76; pres., Priests' Assurance Assn. 1970-77. Former bd. mem. Phoenix Comm. Ccl. and Red Cross Kiwanis Club. A: 400 E Monroe Av, Phoenix AZ 85004

DORCY, SISTER MARY JEAN (O.P.), author; b. Anacortes WA, March 10, 1914; d. William and Emma Olive (Knapp) D.; B.A., Gonzaga U. 1941; M.F.A., Cal. Coll. Arts and Crafts, Oakland 1944. Joined Dominican Sisters July 2, 1932; professed Jan. 18, 1934. Has exhibited silhouettes in New York, Spokane, Oakland. Author-illustrator: A Shady Hobby (under pseud. Jean Frances Bennet, 1944); Mary My Mother, 1944; Our Lady's Feasts, 1945; A Crown for Joanna, 1946; Hunters of Souls, 1946; Truth Was Their Star, 1947; Army in Battle Array, 1947; Our Lady of Springtime, 1953; Shepherd's Tartan, 1953; Master Albert, 1955; LiFe of St. Dominic, 1959; Never the Golden City, 1962; St. Dominic's Family, 1965. A: 1851 S 136th Av, San Leandro CA 94578

DORN, FRANCIS EDWIN, lawyer; b. Brooklyn NY, April 18, 1911; s. Jacob Joseph and Adelaide (Leman) D.; A.B., Fordham U. 1932, LL.B. 1935; student NYU 1936; wed Dorothy McCann, Feb. 28, 1944; ch.-Thomas, Terese, Karen, Steven, Vincent. Admitted to NY bar 1936. Mem. NY St. Assem. 1940-42; USN 1942-46; asst. atty. gen. of NY 1946-50; US Congress, 12th NY Dist. 1952-60 In USN, lt. comdr. 1942-46. Mem. Am., Brooklyn Bar Assns.; Cath. Lawyers' Guild; Disab-War Vets.; CWV (past post comdr.); V.F.W.; Am. Lgn.; Elks; K of C; St. Vincent de Paul Soc. (past pres. St. Augustine Conf.). H: 17 Prospect Park W, Brooklyn NY 11205 O: 32 Court St, Brooklyn NY 11201

D'ORSA, CHARLES SALVATORE, army officer, ret.; b. Mezzoiuso, Sicily, Italy, Jan. 16, 1911; brought to US, Nov. 1911; s. Nicola and Caterina (Schiro) D.; B.S. US Mil. Acad. 1932. wed Rose Marie Onorato, April 21, 1935 (dec. 1969); ch.- Catherine; wed (2nd) Margaret Josephine Mauney, Dec. 23, 1972. Comd. 2d lt. , 1932, advanced through grades to maj. gen., 1962; served in US, Eng. , Italy, Korea, Ger. , N. Africa, Austria; dep. CG, US Army, Ryukyu Is. and IX Corps, Okinawa, 1964-66; CG, VI USA Corps, Battle Creek 1966-68; DCG 1st US Army, 1968-70, Ft. Meade, Md. ret., April 1970. Papal Kt. of St. Gregory 1963. A: 4390 Lorcom Ln, Arlington VA 22207

DORSCH, RT. REV. MSGR. DAVID I.; b. Towson MD, Oct. 16, 1913; s. J. George and Marie (Urban) D.; A.B., St. Mary's Sem. 1935; S.T.B. 1939; Natl. Cath. Sch. Soc. Serv. 1949-50. Ordained at Baltimore June 8, 1939. Curate, St.

Ursula's ch., Parkville 1939-49; dir. , Assn. Cath. Charities 1952-66; pastor, St. Mary's ch. 1967-. Named papal chamb. 1956; dom. prelate 1959. A: 300 Old Town Rd, Cumberland MD 21402

DORSEY, CHARLES HENRY, JR., exec. dir.; b. Baltimore MD, May 18, 1930; s. Charles and Olga (Nicholson) D.; wed Agnes Anastasia Smith, Jan. 17, 1953; ch.- Kathleen, Andrea, Judith, Charles III, Leonard, Peter, Martin, Nicholas. LL.B., U. Maryland Sch. Law, Balt. 1961; Epiphany Coll., Newburgh NY; Loyola Coll., Balt. Pvt. practice law 1961-69; Partner, Brown, Allen, Dorsey & Josey, Balt., 1966-69; spec. asst. City Solicitor 1968; Legal Aid Bureau, Inc. Balt. 1969-. Mem. archdioc. bd. of ed. 1968-72 (pres. 1971-72); bd. Cath. Charities 1966-69; bd., archdioc. Ccl. Cath. Men 1965-68; corporator, St. Cecilia parish 1963- ; bd. trustees, Good Samaritan Hosp.; Paralegal adv. bd., Villa Julie Coll. 1975- . Mem. Md. St. bd. of Law Exmnrs. 1972- ; v. chmn., Gov. Comm. to Study Equal Rights Amendment 1973- ; secy., Bar Assn. of Balt. City; Adv. Comm., Pub. Defender for Balt. City 1972- ; bd., Md. Proj. Equality 1966-72 (pres. 1972); Welfare Comm. of Balt. City 1966-69; Character Com., Balt. City 1972. Mem: Maryland Bar Assn.; Balt. City Bar Assn.; Monumental City Bar Assn.; St. Thomas More Soc.; K of St. Gregory 1972. Man for All Seasons awd., St. Thomas More Soc. 1974; Freedom House awd. 1974. A: 1918 Chelsea Rd, Baltimore MD 21216

DOSTAL, SISTER ROSE MARGARET, college pres.; b. Bucyrus OH, Sept. 23, 1920; d. John Michael and Margaret (McCaffrey) Dostal; A.B., Mary Manse Coll. 1946; M.A., U. Notre Dame 1956, Ph.D. 1964. Elem. tchr. diocese Toledo 1941-51; tchr., chmn. dept. Eng. St. Ursula Acad:, Toledo 1951-58, journalism mod. 1951-58; instr. English, Mary Manse Coll., Toledo 1961-63, assoc. prof., chmn. dept. Eng. 196q-68; pres. 1968-. Mem. Urban Task Force, dioc. Toledo 1968-. A: Ursuline Convent, 2413 Collingwood Blvd, Toledo OH 43620

DOTY, MSGR. WM. LODEWICK; b. NYC, March 7, 1919; s. George Espy and Lillan Gertrude (Bergen) D.; A.B., Fordham U. 1939; Fordham Law Sch. 1939-40; St. Joseph's Sem. 1940-45; Ordained at NYC Jan. 27, 1945. Curate, HS tchr., coll. chapl., 1945-64; hosp. chapl., 1964-66; instr. TV, archdioc. NY 1966, dir. rel. radio & TV progs. subrbn. areas 1968-72; pastor, St. John the Evangelist Ch., Pawling NY, 1972- . Author: Catechetical Stories for Children, 1948; Fire in the Rain, 1951; Stories for Discussion, 1951; The Mark, 1953; Crusaders of the Great River, 1958; Rise of Father Roland, 1961; Virtues for Our Time, 1964; Pathways to Personal Peace, 1965; One Season Following Another, 1968; Holiness For All, 1970; Where is Your Victory?, 1970; The On-Going Pilgrimage, 1970; A View from the Middle, 1972; Encountering Christian Crises, 1973; Prayer in the Spirit, 1973. A: 39 E Main St, Pawling NY 12564

DOUGHERTY, DUDLEY, bus. exec.; b. San Antonio TX, Dec. 18, 1923; s. James Robert and Genevieve (Tarlton) D.; educ. Texas U. 1941-42; wed Patricia Calhoun, Nov. 11, 1950; ch.- James, Mary, Michael, Stephen. Rancher; v. pres., Flour Bluff Oil Corp.; mem., 53rd Legisl.; Tex. House of Rep; In USA 1943-45 (four Bronze Stars). Kt. of Malta 1950; Kt. of the Holy Sepulchre 1952. Dem. A: Beeville TX 78102

DOUGHERTY, JAMES EDWARD, educ.; b. Philadelphia PA; April 11, 1923; s. James and Margaret (Walsh) D.; B.A., St. Joseph's Coll. 1950; M.A., pol. philos., Fordham U. 1954; Ph.D. intl. rels., U. Pa. 1960; wed Maria Kiss, Dec. 30, 1950; ch.- David, Maria, Christina, Peter. Tchr., St. Joseph's Coll. Phila. 1951-68; staff mem. Fgn. Policy Rsch. Inst. 1955-68; exec. v.-pres., St. Joseph's Coll. 1968-73, prof. pol. sci. 1973-. Mem.: Am. Pol Sci. Assn., Intl. Studies Assn.; Intl. Inst. for Strategic Studies (London); Cath. Assn. for Intl. Peace; World Affairs Ccl., Phila.; Archdioc. Com. on World Justice; Program Com., 41st Intl. Eucharistic Congress, many others of similar nature. Author of numerous books on intl. rels. including Arms Control and Disarmament: The Critical Issues, 1966; How to Think About Arms Control and Disarmament, 1973; co-ed., Arms Control for the Late Sixties, 1967. A: 590 W Spring La, Philadelphia PA 19128

DOUGHERTY, MOST REV. JOHN JOSEPH, bishop; b. Jersey City NJ, Sept. 16, 1907; s. John Joseph and Christiana (Farrell) D.; A.B., Seton Hall U. 1930; S.T.L., Gregorian U. , Rome 1934; S.S.L., Pont. Bibl. Inst. 1936, S.S.D. 1948. Ordained priest at Rome July 23, 1933. Prof. S. Script., Immac. Concept. Sem. 1937-59; regent, Inst. of Judaeo-Christian Studies, Seton Hall U. 1953-59, pres. of U. 1959-69. Consecrated aux. bp. of Newark Jan. 24, 1963. Pastor St. Rose of Lima ch. 1969-. Assoc. ed., Cath. Bibl. Qtly. 1943-51; on Cath. Hour 1946-. Mem. Pont. Comm. on Radio-TV; Ccl. on Rel. and Intl. Affairs (bd. chmn. 1974); Office For UN Affairs, USCC; Bps. Com. on the Liturgy (v. chmn.); Com. on Soc. Devel. and World Peace (chmn. 1971-74) Vat. Com. on Peace Studies 1973-. Mem. Cath. Bibl. Assns. of Am. and Eng.; Soc. of Old Test. Study (Engl); Am. Sch. of Oriental Rsch., Commendatore, Stella di Merito; Mil. Order St. George of Antioch; Cath. TV Arts awd. 1959; LL.D., Scriptures 1959. A: 50 Short Hills Av, Short Hills NJ 07078

DOUGHERTY, JUDE P., coll. dean; b. Chicago July 21, 1930; s. Edward T. and Cecilia A. (Loew) D.; A.A. St. Bernard Coll., Ala. 1950; B.A. Cath. U. Am. 1954, M.A. 1955, Ph.D. 1960; wed Patricia Ann Regan Dec. 28, 1957; ch. - Thomas, Michael, John, Paul. Instr., Marquette U. 1957-58; instr., Bellarmine Coll., 1958-60, asst. prof. 1960-63. assoc. prof. 1963-66; visiting prof. U. Louvain, Belgium 1974-75; curr. dean, prof., sch. philos. Cath. U. Am. Pres., Am. Cath. Philos. Assn. 1974-75; mem. bd. Trustees, Bellarmine Coll. 1972-75. Editor, Review of Metaphysics 1975. Mem. : Am. Cath. Philos. Assn. Am. Philos. Assn., Metaphys. Soc. Am., William Miles Awd. Bellarmine Coll. for fac. mem. who has contributed most to fulfillment of the purposes of coll. 1964. Author: Recent American Naturalism, 1960; Theological Directions of the Ecumenical Movement, (ed.) 1964; The Impact of Vatican II (ed.), 1966; contbr. articles to other books, philos. journals. A: 9036 Rouen Lane, Potomac MD 20854

DOUGHERTY, MARGARET MARY (RUDDY), psychologist; b. Scranton PA, Jan. 11, 1911; d. Joseph Patrick and Margaret A. (Fahey) R.; B.A., Marywood Coll. 1933, M.A. 1941; spl. studies, Bloomsburg 1937, Penn State U. Summer Session 1938, 1939, 1940, 1941. Social Worker, City of Scranton 1935-37; tchr. Orthogenic Backward 1937-69; psychologist, Scranton Public Sch. 1969-. Consulting psychologist, Penna. State Oral School for the Deaf 1965-69. Mem. Cath. Daus. of Am. (Grand Regent) 1940-56 (Dist. Dep. 194856); Scranton Bus. Profl. Women's Club 1941- (exec. bd. 1963-); Mem.: Psycho. Assn. 1946 (Charter mem. Divisions 33 and 12) (Div. 2); Eastern Psychl. Assn. 1945; Penn. Psycho. Assn 1945; Northeastern Penn. Psychol. Assn. (v. pres.); Charter mem. P.I.R.I. (Psychologist Interested in Religious Issues); Intl. Ccl. for Execptional Children (past pres. Chapter 416 and mem. chairman); Am. Assn. on Mental Deficiency; Am. Soc. of Psychol. in pvt. Practice;

Soc. for Personality Assessment, Inc. 1941-. A: 1804 Roselyn Av, Scranton PA 18510

DOUGHERTY, SISTER MARY CATHERINE, editor; b. Butte MT, March 31, 1924; d. Joseph and Catherine (Gleason) D.; educ. St. Mary Coll., Leavenworth, Kans., U. Detroit, B.S. in ed. 1957, M.S. in ed. admin. 1963, M.A. rel. studies 1972. Professed in Sisters of Charity of Leavenworth March 4, 1943. Tchr. elem. schs., Kans., Mo., Col., and Mont. 1943-65; rel. ed., dioc. Helena 1965-72; ed. dioc. paper 1972-. Mem., dioc. past. ccl. 1972-; coord. dioc. bicentennial 1974-76. Mem. Cath. Press Assn., Natl. Press Assn., Mont. Press Assn., Assn. of Women in Ministry (diocesan). H: 600 Harrison Av, Helena MT 59601 O: West Mont Word, PO Box 1729, Helena MT 59601

DOVE, REV. THOMAS J.T. (C.S.P.), assoc. director of marketing; b. March 2, 1934; s. Robert and Bernice (Caldwell) D.; A.A., St. Peter's Coll., Md.; B.A., St. Paul's Coll., WDC, M.A. Professed in Paulist Fathers Sept 8, 1955; ordained May 1, 1961. Dir. of Paulist inquiry ctr., Calif. 1965-75; curr. assoc. dir. of marketing, Paulist Press. Mem.: Natl. bp's com. for cont. ed. 1968-71; priest's sen., Calif. 1974-. Rel. chmn., Jaycees, Utah. Author: Church in the Suburbs, 1960. A: 400 Sette Dr, Paramus NJ 07652

DOWD, EDWARD J. JR., exec.; B. Holyoke MA, May 24, 1921; s. Edward J. and Nora M. (Kennedy) D.; A.B., Am. Inter. Coll., Mass. 1946; M. Ed., Springfield Coll., Mass. 1952; wed Henrietta L. Morton, Dec. 21, 1943; ch.-John, Nancy, Christopher. Exec. Secy. Employers Assn. Toledo 1955-58; pres., Central Piedmont Industries, Inc. 195b- . Chmn., N.C. Manpower ccl. Mem. St. Gabriel's Parish ccl., Charlotte N.C. 1968-70; bd. adv., Sacred Heart Coll., N.C. 1966-69; v. chmn., bd. adv., Belmont Abbey, N.C. 1970- . Mem. Natl. In dustrial Ccl.; chmn. task force, Natl. Assn. of Manuf.; Am. Soc. of Assn. Exec., Am. Psychological assn. Kt. of Malta. A: 5200 Rounding Run Rd, Matthews NC 28105

DOWD, RICHARD ARTHUR, exec. editor; b. Bridgeport CT, Aug. 26, 1928; s. Thomas and Mary (Crowley) D.; A.B., Coll. of the Holy Cross, Worc., Mass. 1950; wed Beatrice Mary Perkins; ch.-April Kathleen, Maureen, Colleen. Fndg. editor, CRUX of the News, CRUX of Prayer, Natl. Newman News, Vermont Cath. Trib.; bus. mgr., Cath. World; comm. consultant, various publ.; US Naval Intel. Off. 1952-55; exec. ed., Clarity Publg., Albany, N.Y. 1975-. Mem., NY St. Cath. Com. 1973-; pres., Parent Sch. Assn., St. Pius Parish; pres., St. Thomas More Soc. of NY 1956; dir. of info., NY St. Cath. Conf.; mer. NY St. Cath. Comm. 1973; lector, St. Pius X Parish Loudonville; Sacred Heart Parish, Lake George Consultant, Pub. Infor., N. Colonie Sch. Dist. 1973; mem. bd., Fam. Life Info. Center, Albany 1973-; Pub. dir., Telev. Serv. Assns. of Northeastern NY 1975. Mem.: UNDA-USA; Natl. Rural Life; K of C; St. Peters Assoc.; Albany Amateur Radio Clb. Articles in various publications. A: 309 Osborne Rd, Albany NY 12211

DOWNES, SISTER BERNADETTE S. (C.I.J.); b. Brooklyn NY, April 13, 1934; d. Louis H. and Marie r. (Monahan) D.; educ. St. Joseph's Coll. for Women 1963-1967. B.A. Sociology, M.S. ed. psych. Forkdham U. Professed in Cong. of Infant Jesus Sept. 8, 1961. Formerly, exec. secy. in textile indust.; dir., Mental Retardation Services Catholic Charities Office for the Handicapped, dioc. of Brooklyn 1963-. Mem. Bishops comm. on Legis. Affairs, Subcommittee on the Handicapped; Coord of Soc. Action Plan. bd. for C.I.J., mem., Natl. Assn. for Mentally Retarded, Am. Assn. on Mental Deficiency, Ccl. for Exceptional Children, Ccl. for Admins. in Spl. Ed., team ministry at Brooklyn Developmental Center; Coord. of Ministry for C.I.J.; Coord. of Publ. Relns. for C.I.J.; Mem., Collegial Body of Infant Jesus, Ministry Standing Committee of team ministry at Brooklyn Development Ctr.; NAWR. A: 310 Prospect Park, Brooklyn NY 11215

DOWNEY, REV. BRENDAN WILLIAM (O.S.B.); b. Clinton Co. MO, Jan. 26, 1918; s. William Kieley and Margaret Mary (Kenney) D.; B.A., magna cum laude, St. Benedict's Coll., Kans. 1940, S.T.B., Sch. of Theol. 1940-44; B.A., U. Oxford, Eng. 1951, M.A. 1955. Professed in Order of St. Benedict 1938; ordained May 12, 1943. Instr. in Eng., St. Benedict's Coll., 1944-48, asst. prof., 1951-54, assoc, prof. 1954-58, pres. 1958-61; dir. Cath. Student Center, U. of Kans., 1961-70; pastor, St. Ann's ch., Effingham, 1970-71; assoc. prof. K Sch. of Relig., 1971- ; Abbot, St. Benedict's Abbey, Atchison, Kans., 1973-. A: 1440 Engel Rd, Lawrence KS 66044

DOWNEY, REV. BRENDAN WILLIAM (O.S.B.), abbot; b. Jan. 26, 1918; s. William K. and Margaret (Kenney) D.; B.A., St. Benedict's Coll. 1940; M.A., Oxon. 1955. Professed in Order of St. Benedict July 11, 1938; ordained May 12, 1943; abbot Mar. 21, 1973. Instr. English, St. Benedict's Coll., Ks. 1944-48; asst., assoc. prof, pres. 1951-61; Newman Chaplain, U. Kans. 1961-70; asst. prof. Kans. Sch. Rel; abbot, St. Benedict's Abbey, Am. Cassinese Fed. of Benedictines 1973-. Mem., Am. Ben. Acad. Numerous articles in scholarly journals and monthly editorials in Raven Review 1951-61. A: St. Benedict's Abbey, Atchison KS 66002

DOWNEY, HUGH BRUNT, lawyer; b. Topeka KS, April 15, 1901; s. Francis C. and Mary (Brunt) D.; educ. Rockhurst Coll. 1919-20; LL.B. U. Kansas City 1924; wed Margaret E. Klassen, Oct. 15,1930; ch.- Mary Ellen, Ann, Charles, Hugh, Patrick. Law practice, 1924-; atty. dioc. of Kansas City-St. Joseph. Jackson Co. Soc. Security Comm., 1939-46; Jackson Co. Welfare Bd. , 1946-52; lay adv. bd., Little Sisters of the Poor; regent Rockhurst Coll. Affiliate mem., Bros. of Christian Schools. Kt. of St. Gregory, 1948. Mem. Mo. and Kans. City Bar Assns., Lawyers Assn., St. Thomas More Soc., Delta Theta Phi, A.B.A., Serra Intl., K of C (4, P.G.K.) H: 5306 Rockhill Rd, Kansas City MO 64110 O: 700 Title Bldg, Kansas City MO 64106

DOWNEY, REV. JOSEPH F. (S.J.), retreat house dir.; b. Lima OH, Oct. 16, 1916; s. Thomas and Anna (Ley) D.; Litt. B., Xavier U. 1939; M.A. (lic.) Philos. W. Baden Coll. 1942, M.A. Eng. 1946, M. Div. (lic.) 1949, M.Ed., Loyola U. 1951. Professed in Society of Jesus Sept. 8, 1937; ordained June 16, 1948. Asst. dean, U. Detroit 1951-53; regis., instr. in educ. and church hist., St. Mary of the Lake Sem., Mundelein, Ill. 1953-58; dean, Coll. of Arts and Sci., J. Carroll U. 1958-62; asst. prov., Detroit prov. 1962-69; mng. ed., America Mag. 1969-73; dir., Loyola of the Lakes Jesuit Retreat House, Clinton, Ohio. V. pres., Detroit Archdioc. Ccl. of Men Relig. 1969; dir. of vocations, Soc. of Jesus 1962-69; trustee, J. Carroll U. 1958-62; trustee, Det. prov. of Soc. of Jesus 1962-69; superior, Loyola of the Lakes JRH 1974-. Author: Prose & Poetry for Enjoyment 1948, 1954. A: Loyola of the Lakes, 700 Killinger Rd, Clinton OH 44216

DOWNEY, MAURICE F., lawyer; b. New Bedford MA, May 17, 1930; s. William S. and Marie A. (Jackson) D.; wed Anne Marie Harrington, Oct. 1, 1960; ch.-William S., Paul C., Gregory M., Margaret K., Matthew J., Maura L. City

solicitor, New Bedford 1962-63; commissioner 1964-69; chmn., New Bedford Redevelopment Authority 1965-69; attorney, Downey & Jacobs P.C. Trustee, St. Lawrence Church; New Bedford Free Public Library; North End Guild Boys Club 1962-, pres. 1974-; Serra Club 1959-, pres. 1972-73. Knight of Malta 1967; New Bedford Inst. for Savings-Corporator 1957, trustee 1963, v. pres. 1966-; The Merchants Natl. Bank of New Bedford, dir. 1963-74. A: PO Box G-936, New Bedford MA 02742

DOWNEY, SEAN M., JR., corp. pres.; b. NYC, Dec. 9, 1933; s. Sean M. and Barbara (Bennett) D.; B.B.A., NY U. 1955; Boston U. 1960; wed Joan A. Tyrrell Dec. 12, 1944; ch. - Melissa E., Tracy B., Kelli S. Radio bcast. consultant 1954-62; public affairs dir., Canteen Corp. 1962-68; fndr., secy. Am. Basketball Assn. 1966-68; pres., Govt. Legislative consulting Co. 1968-; curr. pres., Sean Morton Downey, Jr. Products, Inc. Mem., bd. trustees, St. Luke's McLean, Va. 1968-70, Chemke Mercy Hosp. 1969- 70, chmn., World Mercy Fund, Inc. 1970-. Served on fire comm., New Orleans, La. 1967-68; chmn. natl. operations, Va. Democratic Com. 1971-74; consultant, US Dept. Justice Community Rels. Sections 1971-; commissioner, Democratic Natl. Com. 1972-76; Mem., Affirmative Action Comm. Va. 1974-76; Va. Dem. Com. 1974-76; bd. dirs. Performing Arts Soc., Alexandria Va. 1975-. Mem. : Am. Soc. of Composers, Authors and Publishers 1958-; Natl. Democ. Club 1970-; 116 Club, WDC 1972-. Mem. Knight of Magistral Grace, Order of Malta 1971-; Gavin Awd. for Poetry 1972; special awd. for patriotic composing, A.S.C.A.P. 1975, Gavin awd. for profl. excellence 1973. Author: Quiet Thoughts Make the Loudest Noise 1970; contbr. of articles in natl. publications. A: c/o World Mercy 524 N Washington St, Alexandria VA

DOYLE, FRANCIS X. JR.; b. Brooklyn, N.Y., July 13, 1933; s. Francis Xavier (dec.) and Marie Louis (Farley) D.; A.B., Holy Cross Coll. 1955; J.D., St. John's U. Sch. of Law 1961, M.S.Ed., Hofstra U. 1965; wed Carole Helen Saunders, Aug. 15, 1959; ch.- Kevin, Brian, Nancy, Claire. HS tchr. 1957-61, 1963-65; spec. agent, F.B.I. 1961-62; asst. to exec v. pres., Thoroughbred Racing Assns. of US & Canada 1965-68; exec. dir. natl. Cath. Devel Conf. 1968-71; curr. asst. dir. govt. liaison, USCC, 1st Lt. US Marine Corps 1955-57. Pres. parish ccl., St. Francis of Assisi, Greenlawn NY 1967-69; curr. tchr. CCD; moderator HS student ccl.; lector, St. Mark's, Vienna, Va.; mem. disabled vet. soc. of former agents of F.B.I. Former pres., senior class, law sch. A: 1900 Baton Dr, Vienna VA 22180

DOYLE, JAMES ALEXANDER, lawyer; b. Thedford NE, Jan. 19, 1904; s. John and Hattie (Beckhoff) D; Ph.B., Creighton U. 1924; LL.B., U. Nebr. 1933; LL.M., Harvard 1938; wed Anna Amelia Brosius, June 9, 1927; ch.-James Alan, Katherine Anne. Prin., later supt. HS, Thedford; asst. prof. law, U. Nebr. 1936-37, assoc. prof. 1938-42, prof. 1942-45 (lv. 1943-45) assoc. reviser, Nebr. Statute Comm. 1941-43; regnl. atty., USDA 1943-45, assoc. sol. 1945-48; dean, Creighton U. Law Sch. 1948-; dean emer. 1970-; labor arbitr (Mid-W) 1950-. Convert 1930. Mem; Order of Coif, Phi Delta Phi, Nebr. St. Bar Assn. A: 319 N 72nd St, Omaha NE 68114

DOYLE, JAMES ALOYSIUS, assn. exec.; b. Pittsburgh, PA, March 20, 1921; s. James Aloysius and Sophia M. (Holthaus) D.; B.A., Queens Coll., 1943; wed Ethel M. Clancey, Oct. 3, 1943; ch-John Kevin, Elizabeth Marie, Brian J., Peter J., Thomas M. 1st lt. Ger., Korean War; M/Sgt., Pacific WW II. In AUS, sgt. 1944-46, 1st lt. 1951-52. Editor, Hosiery Indus. Wkly. 1949-51; promot. mgr., Howes Pub. Co., NY 1952-58; public. mgr., Am. Assn. Textile Chemists 1952-57; exec. secy., Cath. Press Assn. 1958-; Secy-tres., Intl. Fed. of Church Press Assns. 1974-. dir., 1st pres. Queens Coll. Alumni Assn. 1946-48; Alpha Lambda Kappa. H: 25 Gregory Av, Merrick NY 11566 O: 432 Park Av S., New York City 10016

DOYLE, JAMES M., JR., corp. v. pres. ; b. Sept. 6, 1932; s. James and Dorothy (Munday) D.; B.A., Villanova U. 1954; Wharton Grad. Sch., U. Penn. M.B.A. 1960; wed Kathleen T. McCarthy, Oct. 14, 1961; ch.- J. Michael, Maureen, Mary. Security analyst, Girard Bank 1957-60; econ. analyst, Suf. Indus. 1960-63; mgr. of Treas. Oper., Atlas Chem. Indus., Inc. 1963-69; asst. treas. , treas., v. pres. finance, Franklin Mint Corp. 1969-. Senior adult adv., Our Lady of Lourdes CYO 1960-69; chmn., finance com. O. L. Lourdes parish, Phila. 1970-. Financial exec. inst.; Phila. Treasurer's Club. A: 6340 Woodbine Av, Philadelphia PA 19151

DOYLE, SISTER M. JOAN (B.V.M.), congregation pres.; b. Norfolk NB, March 6, 1921; d. John and Desta (Keleher) D.; B.A., Mundelein Coll., Chicago 1954; M.A., Marquette U., Milw. 1964; grad. study in theol., Union Theol. Sem., NY, Rocca de Papa, Rome. Professed in Sisters of Charity of the B.V.M. March 19, 1943; elec. 1st v. pres. of B.V.M. Cong. 1967; elec. pres. 1972. Serves on com. on Women in the Ch. and Soc. with LCWR; mem., bd. of trustees, Clarke Coll., Dubuque, Iowa and Mundelein Coll., Chgo. LCWR; Cath. Theol. Soc.; Common Cause. Doctor of Humane Letters, Mundelein Coll. 1974. Awd., Dubuque YWCA ach. awd. in ed. 1975. A: Mt Carmel Generalate, Dubuque IA 52001

DOYLE, JOHN J., dioc. dir.; b. Philadelphia PA, Oct. 26, 1918; s. John and Mary (McAnally) D.; A.B., St. Joseph's Coll., Phila. 1940; M.S., Loyola Coll., Baltimore 1972; wed Elizabeth Anne Edgehe, Jan. 26, 1946; ch.- Eileen, Kevin. Sales mgr. 1946-64, v. pres. Anionic Indus., Hackensack NJ; counselor spec. educ. archdioc. of Baltimore 1970-72; dir. of personnel serv. archdioc. of Baltimore 1972-75, adjunct asst. prof. of psychology, Loyola Coll. 1973-75. In USA, major officer, 6 battle stars, 1941-46. Judge of elections, Chatham Park Penn. 1960-68; chmn. ed. comm. parish ccl., Immac. Heart of Mary, Towson Md.; spec. educ. CCD; Holy Name Soc. K of C; Am. Personnel and Guidance Assn.; Ccl. of Exceptional Children Exec. Com. Md. State School Health Ccl.; v. chmn. Title III Adv. ccl.; Title IV adv. ccl.; School Safety Ccl. A: Archdiocese of Baltimore, 320 Cathedral Baltimore MD 21201

DOYLE, RT. REV. MSGR. JOHN JOSEPH; b. Indianapolis IN, March 13, 1898; s. Edward X. and Katherine (Brennan) D.; educ. St. Meinrad Sem.; Ph.D., Cath. U. Am. 1933. Ordained May 17, 1921. Curate, St. Augustine's, Jeffersonville, Ind. 1921-27, St. Therese's, Indianapolis 1927-30; prof. phil., St. Mary of the Woods Coll. 1933-37; head dept. philos., Marian Coll., 1937-69; synodal examiner 1937-70, officialis 1939-69; cons. archdioc. Indianapolis 1947-68; archivist, archdioc. Indianapolis. Hon. deg. Doctor of Humane Letters, Marian Coll. 1971. named papal chamb. 1945; dom. prelate 1954. Contbr. articles Journal of Religious Instruction: The Modern Schoolman; The New Scholasticism; The Thomist; New Catholic Encyclopedia (Opposition, Predication, Proposition); Proceedings of the Indiana Academy of Science; Essays on Catholic Education in the US, 1942;

Heirs and Ancestors. 1973. A: 126 W Georgia St, Indianapolis IN 46225

DOYLE, JOHN P., prof.; b. Boston MA, Sept. 14, 1930; s. John and Margaret (Donovan) D.; A.B., St. Mary's Sem., Balt. 1954; A.M., Boston Coll. 1958; Ph.D., U. Toronto, Ontario 1966; wed Mary Gale Bradshaw, July 28, 1962; ch.-Patrick, Kevin, Jennifer, Stephen, Katherine, John. Asst. prof. philos., St. Michael's Coll. Vt. 1962-67; asst. prof., St. Louis U., 1967-69; assoc. prof. 1969-73, prof. 1973- . Cand. for Dem. nom. for repres., 2nd Mo. dist. 1974; pres., Clayton twp. reg. Dem. club; mem., policy and plan. com., Mo. Dem. party. Mem. Cath. Philos. Assn.; Ancient Order of Hiberians; Mo. Citizens for Life; Mem. parish sch. bd. Fellowships at &oston Coll. 1957-58 and U. Toronto 1960-61. Contbr. num. articles in scholarly journals. A: 1153 Harwood Rd, Des Peres MO 63131

DOYLE, REV. KENNETH J., editor; b. Troy NY, April 3, 1940; s. W. Kenneth and Sallie (Shea) D.; B.A., Cath. U. Am. 1961, M.A. 1962, and additional grad. study. Ordained for Albany dioc. May 28, 1966. Editor, The Evangelist, Albany, and Chapl. Kenwood Acad. Will begin law study. Mem. citizens adv. com., Capital Dist. Regional Planning Bd. 1974- ; mem., bd. dir., Consultation Services Center 1972-75; charter mem., fdg. secy., Albany Priests' Senate 1966-69; mem., South End Consolidated School Bd. 1973-74, Priests' Retirement Bd. 1972- , NY State Cath. Com., advisors to bishop in public affairs 1974. Awd. for outstanding achievement in Journalism, NY K of C 1974; recipient, numerous scholarships. Contbr. numerous articles in newspapers, mags. A: The Evangelist 39 Philip St, Albany NY 12207

DOYLE, ROBERT EDWARD, educator; b. Valley Stream NY, Dec. 25, 1929; s. John Joseph and Madeleine (Kappe) D.; B.S., Iona Coll. 1951; M.S., NYU 1956, Ph.D. 1963. Tchr. math., West Hempstead HS 1955-57; asst. prof. Iona Coll. 1957-63; asst. prof. St. John's U. 1963-64, assoc. prof. 1964-67, prof. counselor edn. 1967-, chmn. dept. counselor edn. 1964-, dean Sch. Edn. 1972-; cons. NYC Bd. Ed. Served in AUS 1952-55. Mem. Natl. Cath. Guidance Conf., pres. 1968-70, NY St. Assn. Counselor Educators and Suprs. (pres. 1969-70), Am. Psychol. Assn., Am., NY St. Personnel and guidance assns., Nat. Vocational Guid. Assn., Am. Sch. Counselors Assn. Author: Career Patterns of Alumni of a Men's Liberal Arts Coll., 1963. A: St. Johns U, Jamaica NY 11432

DOYLE, BROTHER ROBERT M., editor; b. Flint MI, Oct. 29, 1931; s. Martin and Veronica (Gripp) D.; Aquinas Coll., Grand Rapids; final profession, Congregation of Marians, March 25, 1964. Clerk, Grand Trunk RR, 1956-57; dir., Assn. of Marian Helpers. Work and tchg. in Brazil, 1964-69. Natl. Cath. Dev. Conf.; Natl. Dir. Mail-Marketing Assn.; Cath. Press Assn. Councilor member of St. Stanislaus Kostka Prov., 1969-75; mem., Financial Bd. of Prov., 1975-. A: Eden Hill, Stockbridge MA 01262

DOYLE, REV. STEPHEN C. (O.F.M.), educ.; b. Aug. 12, 1934; s. John T. and Marie J.(Taylor) D.; B.A. St. Bonaventure U. 1958; S.T.L. Cath. U. Am. 1963; S.S.L. Pont. Bibilical Inst., Rome 1967; Semitic studies Hebrew Union Coll., Cinc. and Cath. U. Am. 1965-66. Professed in Order of Friars Minn. July 15, 1956; ordained March 17, 1962. Lctr., scripture, St. John Vianney Sem., NY 1963-65, and Christ the King Sem., St. Bonaventure U. 1967-69; prof. biblical studies and homiletics, Pope John Sem., Mass 1969-; asst. dir. novices 1971-75; dir. preaching apostolate, Holy Name Prov. 1970-71. Author: Covenant Renewal in Religious Life: Biblical Reflections, 1975; articles and reviews in professional and general interest periodicals, papers, and encyclopedias. A: Pope John XXIII Sem, Weston, MA 02193

DOYLE, VERLA D. (MRS. JACOBS DOYLE); b. Franklin PA, Aug. 12, 1912; d. Wilbur Felix and Walza (Magee) Doherty; A.B., St. Francis Xavier Coll., Chicago 1936; wed Jacobs H. Doyle, Nov. 10, 1951. Soc. worker, SPa. Dept. Pub. Assist., Franklin 1938-41; asst., later club dir. USO-NCCS 1941-44, traveling dir. 1944-47; exec. sec. CYO, Nashville and Davidson Co., 1949-51; alt. del. Dem. Natl. Conv., 1952-56; dir. dioc. Nashville , Ccl. Cath. Women 1951-, pres. 1959-61; NCCW, Natl. Youth Chmn. 1958-62; bd. dir., Newman Club, Nashville 1963-64. Mem. Gov's. Comm. on White House Conf. on Chil. and Youth, 1959-; St. Xavier Coll. Alumnae; Ladies of Charity; Cath. Dau. of Am.; Richland Country Club. A: 6117 Robin Hill Rd, Nashville TN 37205

DOYLE, WILLIAM J., pediatrician; b. Utica NY, March 3, 1915; s. William E. and Elizabeth (Carroll) D.; B.S., Georgetown U. 1936; M.D., Long Island Coll. Medicine, 1940; internship and residency, Long Is. Coll. Hosp., NY; wed Anita V. Figuerdo, Aug. 24, 1942; ch.-William, Marita, John, Thomas, Charles, Anita, Richard, Teresa, Robert (dec.). USNR, Med. Corps. 1942-46 rank, LCDR; writer, artist, photographer; lecturer; art critic and collector; pediatrician, pvt. practice 1947- . Lector, extraordinary minister of the Eucharist, Mary Star of the Sea, La Jolla, Cal.; chmn, steering com., parochial schs. Ed. in Life program; dir., CCD study clubs. Chief of Staff, Scripps Mem. Hosp. 1964; Kiwanis (dir. 1956); La Jolla Lib. Assn.; La Jolla Art Assn.; dir., San Diego Reg. NCCJ; Order of Holy Sepulchre; A.M.A.; C.M.A.; San Diego Co. Med. Soc.; Fine Arts Soc. Knight, Holy Sepulchre 1970; Pilgrim's Shell 1972; Knight commr. with star 1973; 1st Lt., Western Lieutenancy 1973; honor roll, Natl. Conf. Christian and Jews 1974. Author: Origins, Structure and Present Work, Order of the Holy Sepulchre (booklet), 1974; numerous articles in med. jours. A: 417 Coast Blvd, La Jolla CA 92037

DOZIER, MOST REV. CARROLL THOMAS, bishop; b. Richmond VA; Aug. 18, 1911; s. Curtis M. and Rose A. (Conaty) D.; A.B., Holy Cross Coll. 1932; N. Am. Coll., Gregorian U., Rome. Ordained at Rome March 19, 1937. Curate, St. Vincent's ch., Newport News 1937-41; St. Joseph's ch., Petersburg 1941-45; dir. Soc. Propag. Faith 1945-54; pastor, Christ the King ch., Norfolk 1954-71. Appointed first bp. of Memphis Nov. 17, 1970; consecrated Jan. 6, 1971. Mem. K. of C. (4); Natl. Hon. Com. for Black Catholics Concerned, NCCB 1972-; Intl. Affairs Com., USCC 1972-74; Lay Apostolate Com. 1972-; Intl. Law Com., USCC; Social Devel., World Peace Com., USCC 1972-74; mod. Pax Christi USA 1974-; mem. admin. bd. USCC 1974-. Bill of Rts. awd., Am. Civ. Lib. Union, 1972; Cath. Human Rel. awd., Memphis 1973; Hon. LL.D., Holy Cross Coll. 1973. Named papal chamb. 1954; dom. prelate 1962; proto. apost. 1967. Author several pastoral letters incl. Women, Intrepid and Loving, 1975. A: 1325 Jefferson Av, Memphis TN 38104

DRABIK, REV. RICHARD J. (M.I.C.); b. Hadley MA, Jan. 3, 1934; A.B., Cath. U. Am. Professed in Marians of the Immaculate Conception Aug. 15, 1952; ordained June 4, 1960; vicar provincial July 16, 1969, reelected April 1, 1975. Pres., fnd., Natl. Cath. Devel. Conf.; bd. of dir. of Cath. Fund Raising Conf. 1962-67; Founding pres. of Natl. Cath. Devel-

opment. Conf. 1967-69; chmn. postal comm. NCDC 1969-75; pres. Humanitan Mail Conf. 1969-75; curr. vicar provincial-Marian Fathers and prefect of formation. Bd. of dir. Journalistic Scholarship Fund 1965-69; ed. Marian Heljerz Bulletin 1962-69; curr. secy. of Province 1963-69; vicar provincial 1969-75; dir. of assn. of Marian Heljerz 1963-69; prefect of formation 1969-75; dir. of Pre-Novitiate 1969-75. Chamber of Commerce 1968=70. Mem., Kiwanis 1965-70, C.P.A., N.C.D.C., ATCMU, MYAC. A: 19101 Georgia Av, Brookeville MD 20729

DRAHMANN, BROTHER THEODORE R. (F.S.C.), supt. of schools; b. Parkham MN. , June 7, 1926; s. Vincent H. and Louise C. (Speiser) D.; St. John's U., Mn.; B.S.S., St. Mary's Coll., Mn. 1949; M.S.I.R., Loyola U., Chicago 1956; DePaul U., Ill.; Ed. Spec. . , St. Thomas Coll., 1974. Professed in Brothers of the Christian Schools, Dec. 8, 1946. Tchr. De La Salle HS, Chgo. 1949-56, principal 1956-62; dir. of student brothers, St. Mary's Coll., 1963-66; HS principal, St. Paul, 1966-70; dir. of ed. and finance, Winona prov. Christian Bros. 1970-72; dir. secondary ed., archdioc. St. Paul and Mpls. 1969-70, supt. schools 1972-. Mem. Archdioc. bd. ed., St. Paul 1970-72; adv. com. to Ill. State dept. ed. for accred. of non-public schs. 1962; exec. com., Gov's. Adv. Com. on Ed. for the 70's in Mn. 1970; NCEA dept. of Chief Admin. of Cath. Ed.; Mn. Assn. Sch. Administrators; Mn. Secondary Schs. Principals Assn., Twin Cities Citizens' League; Shorin-Ryer Karate Assn.; Delta Epsilon Sigma; Pi Gamma Mu. Several articles on Young Christian Students Cath. Action and non-public schs. in Mn. A: 807 Summit Av, St. Paul MN 55105

DRAPER, THOMAS FRASER, SR., physician; b. Kingston, Ontario, Canada, Sept. 21. 1896; s. George Rockwell and Ellen (Fowler) D.; educ. Ottawa Coll. and Queens U., Canada. wed Ann Helen Griffin, Nov. 6, 1924; ch.- Thomas Jr., Patricia Randolph, Barbara Ann, David, E. Raymond, Jacqueline Kelly, Robert F., Michael A., Dennis, and 35 grandchildren. Curr. in gen. practice. Mem. Master Kt. of the Military Order of Malta; Kt. of the Order of the Holy Sepulchre 1963. A: 15 The Pines, 21 Brentwood Rd, Bayshore NY 11706

DREES, THOMAS C., co. v. pres.; b. Detroit MI, Feb. 2, 1929; s. Clayton H. and Mildred J. (Stevenson) D.; B.A. with honors, Coll. Holy Cross 1951; wed Elaine Hnath, Feb. 9, 1952; ch.-Danette, Clayton, Barry, Nancy. exec. v. pres. Spaulding Fibre Co. Inc. 1953-70; group v. pres., Ipco Hosp. Corp. 1970-72, pres. IVAC Corp. 1972-73; v. pres., gen. mgr. Abbott Labs. 1973-. Mem. Pres. Ccl., Coll. Holy Cross. Mem. Rotary; Am. Inst. Elect. Engrs.; Holy Name Soc. A: 1645 PegFair Estate Dr, Pasadena CA 91103

DREHER, REV. JOHN, dioc. dir.; b. Elwood NE, Feb. 11, 1928; s. Clarence and Alice (Steirbrink) D.; B.A., U. Nebr. 1954; M.A., Brown U. 1961; M.A., St. John's Sem., Boston 1964. Ordained for dioc. of Providence May 23, 1964. Prof., dept. of sociology, O.L.P. Sem. 1964-75; asst. pastor, SS Peter and Paul, W. Warwick 1964-72; dir. of planning and devel., Providence dioc. Chmn., New England Conf. of Priests' Senates 1968-71; secy., Providence Priest Senate 1967-69; mem., Selection of bishop's com., Canon Law Soc. 1972-; chmn., Natl. Pastoral Planning Conf. AAUP. Author: Models for Deanery Organization, Prov. Dioc., 1974; articles for studies, review. A: O. L. P. Seminary, Warwick RI 02889

DREIFKE, GERALD HERMAN, engineer; b. St. Louis MO, June 21, 1918; s. Herman and Anna Margaret (Hollenbeck) D.; B.S., M.S. Wash. U. 1948, D.Sc. 1961; wed Lorraine Feldhaus, June, 1951; ch.- Mark, Matthew, Laura, Anne Marie. Design engr. , Curtiss-Wright Corp. 1936-39, 1940-44, Douglas Aircraft Corp. 1939-40; techn. USNR 1944-45; instr. in engring, St. Louis U. 1948-50, asst. prof. 1950-54, assoc. prof., elec. engr. 1954-61, dir. of dept. 1954-, prof. 1961-71; mgr. res. & dev. Union Elec. 1971-. Cons. to Monsanto Chem. Co., Emerson Elec. Mfg. Co., Wagner Elec. Co. Mem.: IEEE; ASSE; Am. Soc. for Engr. Educ.; Engrs. Club; Tau Beta Pi; Sigma Xi. A: 4104 Oreon Dr, St Louis MO 63121

DREISOERNER, REV. CHARLES (S.M.), educator; b. Quincy IL, Nov. 2, 1905; s. Henry and Johanna (Jehle) D; B.A., St. Mary's U., San Antonio 1928; Ph.D., U. Fribourg, Switzerland 1941. Professed in Society of Mary Aug. 15, 1922; ordained March 12, 1932. Asst. prof. Latin, philos., Maryhurst Jr. Corp. Coll. of St. Louis U. 1935-37; v.rector, prof. theol., chmn. music, Marianst Intl. House of Studies, Fribourg 1937-51; prof. ancient music, Conservatoire-Academie de Musique 1943-51; prof. lang., philos., St. Mary's U., San Antonio 1951-59, 1961-. Regent Law Sch., St. Mary's U. 1953-1958; dir. St. Mary's U. 1956-59; mem. San Antonio archdioc. Lit. Comm. and Music Comm. 1966-71; mem. guest fac., Annual Music Workshop, Boys Town, Neb. 1967-69. Mem: St. Louis Cath. Organists' Guild, (pres. 1936-37); Consociatio Intl. Musicae Sacrae, Rome; Ch. Music. Assn. Am.; Am. Guild of Organists, Alamo chapter; Marianist Writers Guild. Author: The Psychology of Liturgical Music, 1946; Pius XI and the Missions, 1932; contbr. articles in Am. Eccl. Rev., Columbia Rev., Cath. Mind, other rel. and mus. journals. A: St Mary's U., 2700 Cincinnati Av, San Antonio TX 78228

DREW, FRASER BRAGG ROBERT, educator; b. Randolph VT, June 23, 1913; s. George Albie and Hazel Bell (Fraser) D.; A.B. magna cum laude, U. Vt. 1933; A.M. Duke U. 1935; Syracuse U. 1939-41; Ph.D., U. Buffalo 1952. Instr., Green Mtn. Jr. Coll., Vt. 1936-39; with United Aircraft Corp., Conn. 1941-45; instr. in English, St. U. Coll. at Buffalo 1945-47, asst. prof. 1947-52, prof. 1952-, dept. chmn. 1957-63; promt. to Distinguished Teaching prof. 1973, (1 of 1st 9 named by st. wide state U. of NY); convert 1941; mem. Acad. of Am. Poets, Irish Am. Cultural Inst. Awds.: Dist. Alum., U of Vt. 1968, Irishman of Year (Buffalo) 1970. Book: John Masefield's England, 1973. H: 119 Thurston, Kenmore NY 14217 O: State Univ College, Buffalo NY 14222

DRINAN, REV. ROBERT F. (S.J.), congressman, educator; b. Boston MA, Nov. 15, 1920; s. James J. and Annie M. (Flanagan) D.; A.B., Boston Coll. 1942, M.A. 1947; LL.B., Georgetown U. 1949, LL.M. 1950; S.T.L., Gregorian U., Rome; post grad. Florence, Italy 1954-55. Ordained in Society of Jesus at Weston June 1953. Asst. dean, Boston Coll. Law Sch. 1955-56, dean 1956-70; elected to 92nd and succ. Congress from 4th Mass. dist. 1970- ; mem. House com. Judiciary, Govt. Operations. Mem. Bars of WDC, Mass., US Supreme Ct.; Phi Alpha Delta; Am. Jud. Soc.; Am. Acad. Arts and Sci. Hon. deg. Worcester St. Coll. 1950; Long Island U. 1970; Rhode Island U. 1971. Author: Religion, the Courts and Public Policy, 1963; Human Right to be Educated, ed. 1968; Vietnam and Armageddon, 1970; Democracy, Dissent and Disorder; corr. ed., America 1956- ; contbr. to reviews. A: US House of Repres, Washington DC 20515

DRISCOLL, HARRIET MARY (MRS. EDWIN C. DRISCOLL), banker; b. Sumner NE, Oct. 3, 1927; d. Henry S. and Mary Ann (Budin) Clouse; educ. Nat. Bus. Inst., 1944; wed Edwin C. Driscoll, Oct. 11, 1947; ch.-Kevin Henry, Kermit James, Klaus Valentine. Secy. Supt. of Schs. and Bd. of Ed., York, Neb. 1945-47; with Francis Wagner Co., El Paso, Tex. 1947-49; v.pres. Security State Bank, Sumner 1949-; agt. E.C. Driscoll Agy., Sumner 1969-. H: PO Box 43, Sumner NE 68878 O: PO Box 127, Sumner NE 68878

DRISCOLL, REV. JOHN M. (O.S.A.), coll. pres.; b. Sept. 14, 1923; s. John and Mary (Coll) D.; B.A., Villanova U. 1948; M.A.., Cath. U. Am. 1952, Ph.D. 1964. Professed in Order of St. Augustine June 5, 1951; ordained June 5, 1951. V. Pres., dean, Merrimack Coll. 1961-62; v. pres. for academic affairs, Villanova U. 1965-75, curr. pres. Mem., Archdioc. Phila. Bd. of Ed., A. Cath. Philos. Assn., Cath. Theol. Soc. Am., Am. Soc. Christian Ethics, Intl. Soc. of Metaphysics, AAUP, Phi Kappa Phi. A: Lancaster Av, Villanova PA 19085

DRISCOLL, JOSEPH PATRICK, editor; b. Buffalo NY, Aug. 18, 1907; s. Geo. D. and Nellie (McGee) D.; educ. St. Joseph's Collegiate Inst. , Canisius Coll. 1925-26; U. Buffalo, summer 1929; wed Marcella M. Dehlinger, June 29, 1937; ch.-3; Sports ed., Cath. Union & Times 1925-27, mng. ed. 1928-30, 1934-37; bus. mgr., Buffalo Cath. Publns. 1931-34; ed., Faith (mag.) 1947-51; assoc. ed., Cath. Union & Echo (now Western New York Catholic) 1938-74. A: 145 Laird Av, Buffalo NY 14207

DRISCOLL, MOST REV. JUSTIN A., bishop; b. Bernard IA, Sept. 30, 1920; s. William J. and Agnes (Healey) D.; B.A., Loras Coll.; Ph.D., Cath. U. Am. Ordained July 28,-1945. Tchr, Loras Acad., 1945-48; secy. to Abp. Rohlman, 1948, to Abp. Benz, 1952-53; supt. of schs., Dubuque archdioc., 1953-67; pres., 1967, Loras Coll., Dubuque. Appointed bp. of Fargo, Sept. 8, 1970; consecrated,installed, Oct. 28, 1970. Named papal chamb. 1954; dom. prelate 1960. A: P O Box 1750, Fargo ND 58102

DROESSLER, EARL GEORGE, meteorologist; b. Dubuque IA, Jan. 14, 1920; s. George Joseph and Mary Elizabeth (Steffes) D.; A.B., Loras Coll. 1942; D.Sc. 1958; US Naval Post Grad. Sch. 1944; post grad., U. Oslo 1950-51; wed Virginia Kittridge Hastings, Sept. 17, 1944 (dec. 1947); ch.-Carol Joan; 2nd wed Carol Stoops June 29, 1957; ch.-Maureen, Christopher, Mary Doran and Martha Gaylord. Joined USN 1942, commd. ensign. 1943, adv. lt. comdr. 1947; meterologist Office Naval rsch. 1946-52; exec. dir., geophysics and geography, Office Asst., Secy. Def. 1952-53, exec. secy. gen. scis. 1954-58; program dir. NSF 1958-66; prof. atmospheric scis., v. pres. SUNY at Albany 1966-71; now prof. geoscis., admin. dean for rsch., NC State U. at Raleigh. Trustee, U. Corp. for Atmospheric Rsch., chmn. bd. trustees 1969-73; trustee, Dudley Obs. 1968-71. Fellow Am. Meterol. Soc., A.A.A.S.; mem. Sigma Xi. Contbr. articles to profl. jours. A: North Carolina State U, Raleigh NC 27607

DRUMMEY, JAMES J. JR., editor; b. Dec. 4, 1938; s. James J. and Gertrude (Turner) D.; B.A. econ., Boston Coll. 1960; wed Therese L. Haviland, Oct. 3, 1964; ch.- Elizabeth, Teresa, James, Michael, Daniel, Mary Kathleen, Kerry. Asst. rsch. dir., The John Birch Soc. 1961-64; rsch. dir. 1964-66; news editor, The Review of the News 1966-. Treas., archdioc. ccl. Young Adults (Boston) 1958-60; parish activities chmn., St. Catherine's Parish ccl., 1969-71; HS CCD tchr 1968-; adult ed. tchr 1972-; parish co-chmn., Cardinal's Stewardship Appeal 1971-; Town meeting rep. 1960-. U.S.A. Res. 1961-67. Mem.: K. of C.; Mass. Citizens for Life, St. Catherine's Home and Sch. Assn., Holy Name Soc., John Birch Soc., Soc. for the Christian Commonwealth. Eagle of the Cross, Cath. Youth Awd. 1960. Co-author: Catholicism and Reason, 1973; Catholicism and Society, 1975. A: 345 Prospect St Norwood MA 02060

DRURY, MOST REV. THOMAS JOSEPH, bishop; b. Co. Sligo, Ireland, Jan. 4, 1908; s. Michael and Margaret (Lannon) D.; educ. St. Benedict's Coll., Kansas 1926-29; A.B., Kenrick Sem., St. Louis 1931. Ordained June 2, 1935. Curate, admin., pastor, Cathedral, Amarillo, Tex., 1935-45; ed., bus. mgr., Tex. Panhandle Register, 1936-38; served to maj. Ch.C. USAF 1949-55; pastor, Lubbock, Tex., 1956-61. Appointed first bp. of San Angelo Oct. 16, 1961; consecrated Jan. 24, 1962; transferred to Corpus Christi July 1965. A: 620 Lipan St, Corpus Christi TX 78401

DUBAY, REV. THOMAS (S.M.), writer, lect.; b. Minneapolis MN, Dec. 30, 1921; s. Elie and Leah (Caron) D.; Marist Coll. 1950; M.A., Ph.D., Cath. U. Am. 1956; U. Ottawa 1957. Professed in Society of Mary (Marist), Sept. 8, 1944; ordained June 8, 1950. tchg. theol., writing, lecturing, 1952-73; writing, lecturing US, Europe, Australia. Am. Cath. Philos. Assn.; Cath. Theol. Soc. of Am.; bd. dir., Inst. for Rel. Life (current); adv. to gen. chap. of rel. orders. Author: Philosophy of State as Educator; Ecclesial Women; Caring; Pilgrims Pray; and others; articles in many rel. mag. A: 220 Taylor St NE, Washington DC 20017

DUCEY, REV. DENIS L., dioc. director rel. ed.; b. Berkeley CA, Aug. 26, 1944; S. Edward and Catherine (Lane) D.; B.A., St. Patrick's Coll., Cal. 1967; M.Div., St. Patrick's Sem., Cal. 1971. Ordained for Dioc. of Stockton June 26, 1971. Curr. dioc. dir. rel. ed., cont. ed. for clergy. Formerly assoc. pastor, Sonora, Cal.; represent., mem. dioc. pastoral ccl. A: PO Box 4205, Stockton CA 95204

DUCHARME, MARY G. ELIZABETH, physician; b. Nesquehoning PA, Nov. 8, 1932; d. Gabriel and Mary (Perger) Wasas.; B.S., St. Mary-of-the-Woods Coll. 195W; M.D., Women's Med. Coll. Pa. 1958; wed Theodore Dukharme, July 16, 1960; ch.-Ann, John, Charles, Thomas. Intern Queen of Angels Hosp., Los Angeles 1958-59, resident 1959-60; resident Mount Zion Hosp., San Francisco 1960-62, So. Pacific Hosp. 1962-63; mem. med. staff French Hosp., San Francisco 1969-. Fellow, Tumor Inst., Los Angeles, 1960. Mem. Am. Coll. Radiology; San Francisco Radiological Soc.; A.M.A.; Cal. San Francisco med. assns. H: 20 21st Av, San Francisco CA 94121 O: 595 Buckingham Way, San Francisco CA 94132

DUCKWORTH, PATRICIA L., educator, accountant; b. Jan. 23, 1924; d. Harry O. and Esther (Sweeney) Lynch; wed Edward G. Duckworth, April 4, 1947; ch.- Bruce, Brent, Marla. Formerly, asst. prof. Colo. State U.; prof., Metro. State Coll.; curr. chmn. dept. acctg. . and finan. Admin. Dir., Am. Soc. Women Accts., Denver chap.; dir. Natl. treas., Am. Women Soc. of CPA's; secy.-treas., Colo. Soc. of CPA Educational Fdn. Mem. Am. Acctg. Assn., Am. Inst. of CPA. Contbr. several articles to acctg. journals. A: 1025 S Adams St, Denver CO 80209

DUDICK, MOST REV. MICHAEL J., eparch; b. St. Clair PA, Feb. 24, 1916; educ. St. Procopius Coll. and Sem., Lisle, Ill. Ordained Nov.13,1945. Pastor St. George ch., Newark;

chancellor, Byzantine Rite Eparchy of Passaic, 1963-68. Appointed eparch, Aug. 21,1968, consecrated Oct. 24, 1968. A: 101 Market St, Passaic NJ 07055

DUFAULT, SISTER ALMA (F.M.M.), sup. gen.; b. Aug. 25, 1924; d. Vertume and Marie (Jette) D.; M.S.S.W., Fordham U., NY 1951. Professed in Franciscan Missionaries of Mary March 19, 1952. Social wkr.; curr. sup. gen., Franciscan Missionaries of Mary. Consultor, Sacred Congr. for Evangelization of Peoples 1973-75; dir. Novices 1960; gen. councillor 1960-72. A: 12 Via Guisti, 00185 Rome Italy

DUFAULT, REV. WILFRID JOSEPH (A.A.); b. Spencer MA, Dec. 11, 1907; s. Stephen and Alma (Kasky) D.; A.B., Assumption Coll. 1929; S.T.L., Angelicum, Rome 1934; Ph.D. Laval U. 1940; joined Assumptionists 1930; ordained, Rome Feb. 24, 1934. Tchr., philos., Assumption Coll. 1934-37, 1940-46, pres. 1946, acting pres. 1971-72, v.pres. 1972-; prov. supr., N.Am. Prov., A.A. 1946-52, supr. gen. 1952-64, 1964-69. A: Assumption College, Worcester MA 01609

DUFF, REV. EDWARD (S.J.); b. Boston, March 17, 1912; s. Simon S. and Alice G. (Higgins) D.; A.B., Holy Cross Coll. 1933; M.A., Boston Coll. 1938; Ph. L., Weston Coll. 1938, S.T.L. 1944; Dr. en Sc. Pol., Institut U. de Hautes Etudes Intl., Geneva 1956. Ordained in Society of Jesus June 12, 1943. Instr. social ethics, Holy Cross Coll. 1938-40; asst. dir., Inst. of Social Order 1945-46; instr., Fairfield Prep. 1946-47; assoc. ed., America 1947-51; UN corr., NCWC News Service., Geneva 1951-56; ed., Social Order, 1956-62; official obs. of Holy See, 3rd Assem. World Council of Churches, New Delhi, 1961; WCC's World Conf. on Church and Soc., Geneva, 1966; RNS corr. Vatican II 1962-64; prof. polit. sci. 1964-. Annual Rsch. awd., Am. Cath. Sociol. Soc. 1957. Author: Social Thought of the World Council of Churches. 1956. A: Holy Cross College, Worcester MA 01610

DUFFY, EDWARD C., exec.; b. Cambridge NY, 1909; grad. U. Notre Dame 1930. v. chmn., dir., Long Is. Lighting Co.; dir. Long Is. Trust Co., Util. Mut. Ins. Co. Trustee Green Pt. Savs. Bank. H: 133 Marshall Ave, Floral Park NY 11001 O: 250 Old Country Rd, Mineola NY 11501

DUFFY, VERY REVEREND FRANCIS R. (C.S.Sp.); b. Phila. PA, March 26, 1915; s. John and Anna (Rodgers) D.; educ., St. Monica's Parochial 1929; Holy Ghost Coll., Bucks Co., Pa. 1933-35; B.A., St. Mary's Coll. Norwalk, Conn. 1938, B.D. 1942; M.A., Cath. U 1944; Ph.D., U of Pittsburgh 1955; post grad. Work, Duquesne U., Pittsburgh 1955-68. Professed in Holy Ghost Fathers 1945; ordained 1941. Chmn., Soc. Dept., Duquesne U 1943-66; asst. v. pres., Relations, Duquesne U 1966-67, prof. of soc. 1956-66; instr., US Army Chapl. Sch. (counslg., Combat Psych.) 1966-75; dir., St. Joseph's House for Boys 1975-. Chmn., Rel. Affairs, High Comm. of Germany, Stuttgart 1950-51; former chapl. Penn. St. Police Training Sch.; chapl. Pittsburgh Frat. Order of Police; chapl. Juvenile Ct., Pittsburgh Royal Coll. of Psych., London; mem., US Provincial Ccl., Holy Ghost Frs. 1971-73; bd. of dir., Duquesne U 1972-; bd. of dir., Holy Ghost Prep. 1971-73; mem., Allegheny County Aux. Dept. Sheriff's Assn.; Fellow Royal Anth. Inst.; allied profl. staff, Dept. of Psych., W. Pennsylvania Hosp.; psychol. consult., med. dept., Gulf Oil Corp.; fellow, Am. Soc. of Clinical Hypnosis; Am. Men of Sci., London Blue Book; Am. Assn. of Univ. Profrs. Mem. : Marquis Biograph. Lib. Bd.; Dict. of Intl. Biography; Oral examg. bd., Alleg. Cty.; consult., dept. of rsch., Lankenau Hosp. 1974-75. Awds., US Army Commendation Medal 1975. Author: Follow up Study of Delinquents, U of Pgh. 1955; Exploring the Child's World; Juvenile Delinquency; Social Psychology of Growing Up; Hypnosis; Teen Age Accommodations; Social Monuments. A: St Joseph's House, 1515 W Allegheny Av, Philadelphia PA 19140

DUFFY, REV. STEPHEN J., educator; s. Stephen P. and Anna (Gavaghan) D.; B.A., Maust Coll., Mass 1953; S.T.L., Gregorian U., Rome 1958; S.T.D. Cath. U. Am. 1970. Ordained in archdioc. New Orleans Feb. 2, 1957. Prof. of Systematic Theol., Notre Dame Sem., New Orleans 1960-; curr. assoc. prof., chmn. dept. Rel. Studies, Loyola U., New Orleans. Chmn., Philos. Rel. and Theol. Section, S.W. Region of Am. Acad. Rel. 1974-. Mem. Cath. Theol. Soc.; Am.; Am. Acad. Rel.; Coll. Theol. Soc.; Soc. for Sci. Study of Rel.; AAVP. Numerous articles in scholarly theological journals and encyclopediae. A: 2901 S. Carrollton Av, New Orleans LA 70118

DUFFY, MSGR. THOMAS M., pastor; b. Attleboro MA, Sept. 11, 1926; s. John and Helen (Toomey) D.; educ. U.S. Merchant Marine Acad. 1946 (comm. in USNR, licensed to sail ocean ships); B.A., St. Mary's U. 1950; S.T.L., Gregorian U., Rome 1954. Ordained at WDC Dec. 19, 1953. Asst. pastor, St. Thos. Apos., WDC 1954-62; St. Stephen's 1962-66; Newman chapl. G. Wash. U. 1962-66; fdr. St. Raphael Parish, Rockville, 1966-. pastor-in-residence, N. Am. Coll., Rome 1975-76. Mem. bd. of ed., archdioc. WDC 1970-75; senate of priests 1969-73, (v. pres. 1970-71, pres. 1971-73). Hon. chapl. to His Holiness 1971. A: 1590 Kimblewick Rd, Rockville MD 20854

DUFFY, WILLIAM, lawyer; b. Wilmington DE, Nov. 4, 1916; s. William M. and Elizabeth S. (Mahoney) D.; educ. Salesianum Sch., 1936, A.B., U. Del. 1949; LL.B., U. Penn. 1948; wed Mary Louise Raskob Feb. 22, 1945. USAF 1940-45 (Dist. Flying Cross). Law practice 1948-, curr. justice, Supreme Ct. Del. Former pres. Del. Cath. Interracial Ccl. A: Court House, Wilmington DE 19801

DUFOUR, JEANNE HANKINS, pub. co. exec.; b. Princess Anne MD, Feb. 18, 1920; d. James Blair and Helen Loverah (Beahler) H; B.A., Gettysburg Coll. 1950; wed Paul Joseph Dufour, April 24, 1954 (dec. 1970); ch.-Louise, Kristin, David, Jonathan, Anthony. Copywriter retail adv. John Wanamaker, Phila. 1951-52; natl. retail copywriter 1952-53; with John Faulkner Arndt, Inc., Phila. 1954-59; secy.-treas. Dufour Edits., Inc., Phila. 1959-64, v.pres. 1964-70, pres. 1970-. H: Conestoga Rd, Chester Springs PA 19425 O: 406 Spackman's Lane, Exton PA 19341

DUFOUR, RAMOND ALBERT, insurance exec.; b. Haverhill MA, Jan. 17, 1907; s. Eli and Elvina (Savignac) D.; A.B., Cath. U. Am. 1928, LL.B. 1936, J.D.; wed Margaret Sheehan 1936 (dec. 1964); ch.- Margaret, Damian, Maurice, Marie Therese; wed (2nd) Judge Kathryn J. Shook, May 1971. Admitted to DC bar 1937, Md. bar 1952. C.L.U. 1947. Insurance broker 1930-. Chmn. bd., pres. Raymond A. DuFour and Co. Ind.; pres., DuFour Enterprises Inc.; chmn. bd., Integrated Bus. Methods Inc.; pres., Compackager Corp.; chmn. bd. Maginnis and Assoc. Inc., Chgo.; pres., chmn. bd., Natl. Union Ins. Co. of WDC; partner, Kenray Assoc.; dir., MIW Advisors Inc. Mem. Bar Assn. of DC; Md. St. Bar Assn.; Am. Soc. Ch. Life Underwriters; DC Life Underwriters Assn.; Life mem. Million Dollar Round Table; bd. trustees: US Naval Acad. Fdn.; Cath. U. Am.; Consortium; Rsch. Fdn., Doctors Hosp., WDC; bd. cons., Mary-

mount Coll., Tarrytown NY; dir. CYO. Kt. of Malta. A: 2135 Wisconsin Av, Washington DC 20007

DUFRESNE, SISTER ELAINE BEVERLY, provincial coord.; b. Somerset WI, June 15, 1930; d. Edward and Emma (Belisle) D.; B.A., Coll. St. Catherine, St. Paul 1956; grad work in bus., U. Detroit 1965; U. Notre Dame 1963; Creighton U. 1969. Professed in Sisters of St. Joseph of Bourg March 21, 1950. Tchr. elem., St. Boniface Sch. Stewart, Minn. 1952-54; St. Joseph's Acad., Crookston 1956-69; local superior 1966-70; asst. prin. 1967-69; Provincial councillor 1967-70; prov. coordinator 1970-. Mem. LCWR; mem. Gen. Ccl., Srs. of St. Joseph of Bourg. Mem. educ. com., Crookston cha. of Com. 1970; mem., Gov. bd. of Brady HS, St. Paul; mem., Corp. of Trinity Hosp., Baudette, Minn; mem., Crookston Chpt. of Bus. and Prof. Women's Club. A: St. Joseph's Provincial House, Marywood Rd, Crookston MN 56716

DUGGAN, MAE; b. May 20, 1919; d. Joseph and Edna (Stanze) Nelson; B.S. in ed., Harris Teacher's Coll.; wed Martin Lawler Duggan, May 26, 1942; ch.—Patrick, Thomas, Dennis, Joseph, Mary. Formerly tchr. in Cath. schs. and on staff of Queen's Work, curr. writer, lectr. on family life. Pres., Parents Rights Inc., bd. trustees, Citizens for Educational Freedom, a fdr. of both organizations. Mem., White House and Gov.'s Confs. on Ed. 1959-. Lady of the Holy Sepulchre. Mem., Hibernians, Parents Rights, Citizens for Educational Freedom, American Bicen. Com., Large Families of Am., Sodality Writers Society. Author of articles in various Cath. publns. A: 12571 Northwinds Dr, St Louis MO 63141

DUGGAN, SISTER MARY LAURENT (C.S.J.), prov. supr.; b. May 13, 1919; d. Lawrence and Mae (Lawler) D.; AA.B., Fontbonne Coll. St. Louis 1941,R B.M. 1950; M.M. U. of Ill. 1956; Ph.D. Eastman Sch. of Music, U. of Rochester 1968. Professed, Sisters of St. Joseph of Carondelet March 19, 1944; superior, Fontbonne Coll., 1967; Prov. Superior, St. Louis Prov. 1971-. Tchr. sec. schs. 1944-61; St. Teresa Acad., Kans. City, St. Joseph Acad., Green Bay, Rosati-Kain HS, St. Louis, St. Joseph Acad. St. Louis; chmn. of music dept., 1947-61; instr. at Avila Coll., Kansas City 1961-67; asst. prof. of mus. Fontbonne Coll., St. Louis 1967-71. performer, St. Louis String Ensemble 1967-71; co-chmn. Music Festival for elem. & sec. students, Kansas City 1962-67. Kappa Gamma Pi 1941; Pi Kappa Lambda 1969: Delta Mu Theta 1971. LCWR; NAWR; Cath. Hosp. Assn.; Natl. Cath. Charities for Interracial Justice. chmn., Reg. X, LCWR 1973-76; chmn. of corp. bd , St. Joseph Hosp. of Kansas City; chmn., Sponsoring bd., St. Joseph Hosp. Augusta Ga. 1971-; chmn., corp. bd. St. Joseph comty. Hosp. of Hancock, 1975-; mem. bd. of trustees, Avila Coll., Kansas City; Fontbonne Coll., St. Louis; St. Joseph Hosp. of Kansas City 1971-; del. , Gen. Chap. of Sr. of St. Joseph 1969, 1972, 1975; Natl. bd., Natl. Ctr. for Ch. Vocations 1972-74. A: 6400 Minnesota Ave, St Louis MO 63111

DUHAMEL, PIERRE ALBERT, educator, editor; b. Putnam CT; s. Albert and Rose (Comeau) D.; A.B. cum laude Holy Cross Coll., 1941; A.M., Boston Coll. 1942; Ph.D., U. Wisc., Madison 1945; wed Helen Stowell, Sept. 4, 1943; ch.-Mary Elizabeth. Philomatheia prof. of Eng., Boston Coll.; lit. ed., B. Herald-American. Past posns. : instr. U. of Wisc., 1942-45 (vis. prof., 1947, 1949); prof., U. of Chgo., 1945-49. Author: Essays in Amer. Cath. Tradition, Rhetoric: Principles and Practice, Literature: Form and Function, Persuasive Prose; several articles on Renaissance lit. and modern literature. Pulitzer Prize Jury 1967, 68, 69 and 1972, 73, 74. Natl. book awds. 1973. H: Saddle Ridge Rd, Dover MA 02030 O: Boston Herald-American, 300 Harrison Av, Boston MA 02106

DULAC MSGR. HENRI, educator; b. June 20, 1920; s. Joseph and Anna (Dick) D.; B.A., Coll. of St. Thomas 1942; St. Paul Sem. 1945; S.T.L., Laval U., Quebec, Can. 1948, Ph.D 1949; Harvard U 1955. Archdioc. St. Paul and Mpls.; ordained Aug. 18, 1945; consecrated Msgr. 1970. Asst. prof. philos., U Notre Dame 1955-57; prof. theol., St. Mary's Grad. Sch. of Theol., South Bend, Ind. summers 1956,57,58; dir. of develop., Coll. of St. Thomas 1966-69; prof. philos. and chmn. of the dept., Coll. of St. Thomas 1975-. Archdioc. Ecumenical comm. 1966-68. Mem.: Am. Cath. Philos. Assn.; Am. Philos. Assn.; Medieval Acad. of Am.; Soc. for Aristotelian studies. Awds. : Fac. Flwshp., Ford Found. Fund for the Advancmt. of Ed. 1954-55; Travel Flwshp. 1974. Articles: Principle of Excluded Middle, New Cath. Ency.; Wonder; The Peri Hermenicas: Its Place in Logic and Its Order, 1949. A: 2115 Summit Av, St Paul MN 55105

DULLES, REV. AVERY (S.J.); b. Auburn NY, Aug 24, 1918; s. John Foster (US Secy. of State 1953-59) and Janet (Avery) D.; A.B., Harvard 1940, law student 1940-41; Ph.L., Woodstock Coll. 1950, S.T.L. 1957; S.T.D. Gregorian U., Rome 1960; Joined the Jesuits 1946; ordained 1956. Prof. fundam. theol., Woodstock 1960-74; prof. systematic theol., Cath. U. Am. 1974- ; mem. USCC Adv. Ccl. In USNR, lt. 1942-46 (Croix de Guerre). Convert 1940. Author: (see also v18) Revelation and the Quest for Unity, 1968; Revelation Theology, 1969; The Survival of Dogma, 1971; History of Apologetics, 1971; Models of the Church, 1974. A: Catholic U. America, Washington DC 20064

DULZER, SISTER MARY KENAN, college pres.; b. Jan 20, 1925; d. Edward and Sophia (Grill) D.; B.S.E., St. John Coll.; study Cath. U. &m.; M.A., U. Notre Dame 1959; Ph.D Cand., Kent State. Professed in Ursuline Nuns Aug. 24, 1949. Tchr. 1946-54; Instr., Ursuline Coll, 1956-69; Asst. Novice Dir. 1954-59; Novice Dir. 1959-69; curr. pres., chmn, Novice Dir. of Cleve. Dioc. 1966-68; v. chmn., Assoc. Cleve. Coll. 1971, chmn. 1973; Orange Comm. Clergymen's Group; Am. Assn. on Higher Ed.; Cleve. Comm. on Higher Educ.; Exec. Bd., Assn. of Ind. Coll. and U. 1973-75; Ohio Foundation of Ind. Coll., Bd. of Trustees; Exec. Bd., Ohio Coll. Assn. 1973-75; Natl. Ed. Assn.; Natl. Cath. Ed. Assn.; Am. Ccl on Ed.; Assn. of Am. Coll.; Intl. Student Leadership Inst., Bd. of Gob. 1974-; The Oldman Trans. School, Bd. of Trustees 1974-. Mem. Mayor's Advisory Com. on Comm. Needs 1974; Civic Adv. Bd. of the Cleve. Chapt., Natl. Cystic Fibrosis Found.; Blue Ribbon Com. for Cath. Conf. of Ohio 1972-73; Adv. Com. of the Continental Bank of Cleve. 1974; Civic Adv. Bd. of the Cleve. Safety Ccl.; Civic Com. for N.C.C.J. Awds., Ursuline College, Archbishop Schrembs Grad.; Scholarship from St. John Coll. 1954, Phi Beta Chapter of Alph Psi (patron), Grad. Schlr. and Tchg. Fellowship, Cath. U. Am. 1969. Author: Ursuline Spirituality, 1959. H: Lander Rd and Fairmount Blvd, Pepper Pke OH 44124 O: Ursuline College Cleveland OH 44124

DuMAINE, MSGR. PIERRE; b. Paducah KY, Aug. 2, 1931; B.A. St. Patrick's Coll., Menlo Pk. 1953, theol. studies 1953-57; Cath. U. Am. 1958-61, Ph.D. 1962; U. Calif., Berkeley 1959. Ordained for archdioc. San Francisco June 15, 1957. Asst. pastor, Immac. Heart ch., Belmont 1957-58; prof. Cath. U. Am. 1961-63; tchr., Serra HS, San Mateo 1963-65; asst. superin., dept. educ., Archdioc. San Francisco 1965-74; archdioc. dir. Educ. TV 1968-; superin., dept.

Educ., Archdioc. San Francisco 1974-. Pres., natl. advis. ccl. on supplementary ed. serv. and ctrs. 1968-69; mem. ed. com. U.S.C.C. 1968-71; mem. pres. natl. advis. ccl. on ed. of disadv. chldrn. 1970-72; mem. State Rep. Assembly, assn. of Calif. Schl. Admin. (ACSA); Cath. TV network 1968- (pres. 1975-); mem. exec. ccl., Reg. V, ACSA 1971; secondary comm. WASC 1974-; Danforth Study/Leave F. NASE, AASA 1975. A: 443 Church St, San Francisco CA 94114

DUNCAN, WALTER, oil co. exec.; b. La Salle IL, Jan. 11, 1889; s. Nicholas W. and Mary Ann (Stuart) D.; Ph.B., U. Notre Dame 1912, LL.D. 1956; wed Velma M. Twomey, Oct. 24, 1914; ch.-Edward J., J. Walter, Vincent J., Raymond J. Ins. bus. 1912-, in oil bus. 1937-; pres. Walter Duncan Inc., La Salle 1956-; dir. La Salle Natl. Bank, Chgo. Mem. bd. trustees, U. Notre Dame. In USA, 2nd lt. WW I. A: Box 211, La Salle IL 61301

DUNGAN, RALPH A., chancellor of higher educ; b. April 22, 1923, s. Ralph A. and Elsie L. (Callaway) D.; wed Mary Theresa Rowley, Dec. 27, 1950; ch.- Christopher, Peter, Nancy, James, Moira, Paul, Jennifer. Analyst, asst. to dir., US Bureau of the Budget 1952-57; legislative asst. to Sen. John F. Kennedy 1957-58; staff, Sen. Comm. on Labor and Public Welfare 1958-61; special asst to Pres. Kennedy 1961-63; special asst. to Pres. Johnson 1963-64; US Ambassador to Chile 1964-67; chancellor, Dept. of Higher Educ., State of New Jersey 1967; chancellor, Dept. of Higher Educ., State of New Jersey 1967-. Mem. Council on Fgn. Relations; State Higher Educ. Exec. Officers; Am. Pol. Sci. Assn.; Fund for the Improvement of Post Secondary Educ.; bd. dirs. Georgetown U. A: 142 Hodge Rd., Princeton NJ 08540

DUNN, SISTER CLARE, state rep. ; b. Riverside CA, Nov. 12, 1934; B.A., M.A. , Mt. St. Mary's Coll., Cal. Curr. state rep. Ariz. State Legislature; ex. bd. Tucson ecumenical ccl.; precinct comwmn. 1972-; delg. natl. dem. convention 1972; past posns. : tchr. hist. and govt. 1960-74; exec. bd. Sister's Ccl. , dioc. Tucson (2 terms); dir. McGovern for Pres. 1972 (S. Ariz.). Mem. : Natl. assem. Women Religious; Network Natl. Coalition of Am. Nuns; League of Women Voters; Coalition for ERA; ecumenical ccl. ; Tucson Friends of Farmworkers. A: 4751 E Linden St, Tucson AZ 85712

DUNN, MOST REV. FRANCIS J., bishop; b. Elkader IA, March 22, 1922; educ. Loras Coll.; Kenrick Sem., St. Louis; Pont. U. St. Thos. Aq. (Angelicum) Rome. Ordained Jan. 11, 1948. Appointed titl. bp. of Turris Tamallen & aux. bp. of Dubuque June 1, 1969; consecrated Aug. 27, 1969; mem. US Bishops' Com. on Ed. and Pro-Life Act.; chancellor & vicar gen. archdioc. Dubuque; pastor, St. Joseph's ch., Dubuque. A: 1229 Mt. Loretto Av, Dubuque IA 52001

DUNN, REV. HUGH E. (S.J.), educator; b. Schenectady NY, June 12, 1913; s. Hugh and Mary (McDermott) D.; B.A., Baden Coll. 1941; Ph.L., Loyola U., 1941; M.A., St. Louis U. 1943; Ph.D., Cath. U. Am. 1956. Ordained June 20, 1946; professed in Society of Jesus Feb. 2, 1953. Asst. prof. sociol., U. Detroit 1953-56; pres., John Carroll U. 1956-67; v. pres. for univ. relns. U. Detroit, 1967-7l; treas., Det. Prov. SJ 1971-. A: U of Detroit, Detroit MI 48211

DUNN, JAMES O., bus. cons.; b. Dec. 5; s. James and Kathleen (Kelly) D.; B.S., B.A. magna cum laude, Boston Coll.; M.B.A., Harvard U.; Ph.D., hon., St. Anselm's Coll.; Ph.D., hon., Merrimac Coll. Wed Millie Rue; ch.- James, Christopher, Michelle, Philip. Full prof., Boston coll. 18 yrs.; curr. financial, bus. consultant, archbp. of Boston; consultant, cert. public accountant, diocs. and non-profit insts. In USAF. mem.: many hosp., sch. dioc. bds. Mem. Kt. of St. Gregory 1968. Gentlemen-in-Waiting to His Holiness 1973. A: 2121 Commonwealth Av, Brighton MA 02135

DUNNE, REV. GEORGE HAROLD (S.J.); b. St. Louis MO, March 11, 1905; s. Michael and Alice Teresa (Higgins) D.; B.A., Loyola Coll. 1926; M.A., Gonzaga U. 1932; Ph.D., U. Chicago 1944. Ordained in Society of Jesus June 19, 1936. Prof. polit. sci., St. Louis U. 1944-45; prof. polit. philos., intl. relns., Loyola U., Los Angeles 1945-48, of polit. sci., Santa Clara U. 1958-60; rsch. Hist. Inst. S.J., Rome 1959-61; asst. to pres. Georgetown U., 1961-67; secy. WCC-RC Com. on Society, Development and Peace 1968-72; dir. Georgetown U. European Programs 1973-. Author: Generation of Giants, 1962; The Right to Development, 1974; num. articles. A: Couvent du Carmel, 1661 Le Paquier Switzerland

DUNNE, IRENE, motion picture actress; educ. Chgo. Musical Coll.; wed Francis D. Griffin, July 16, 1928. Starred in Back Street, Roberta, Magnificent Obsession, Showboat, Theodora Goes Wild, The Awful Truth, Joy of Living, Love Affair, Invitation to Happiness, When Tomorrow Comes, Penny Serenade, Unfinished Business, Lady in a Jam, A Guy Named Joe, The White Cliffs of Dover. US del. 12th Gen. Assembly U.N. Laetare medal as most outstanding Catholic layman, U. Notre Dame, 1949. A: 461 N Faring Rd, Los Angeles CA 90024

DUNNE, REV. JOHN SCRIBNER (C.S.C.), educator; b. Dec. 3, 1929; s. John S. and Dorothy (Vaughan) D.; A.B., U. Notre Dame 1951; S.T.L., Gregorian U., Rome 1955, S.T.D. 1958. Instr., U. Notre Dame 1957-60, asst. prof. 1960-65, assoc. prof. 1965-69, prof. 1969-; vis. prof., U. Chicago Div. Sch. 1968, Riggs chair, Yale U. 1972-73. Author: The City of the Gods, 1965; A search for God in Time and Memory, 1969; The Way of All the Earth, 1972; Time and Myth, 1973; contbr. articles to political, theol. journals. Rec. Rockefeller grant 1960-61; Harbison awd. for Dist. Tchg. 1969; Thomas More Lectures, Yale 1971; Sarum Lectures, Oxford 1976-77. A: Theology Dept, Univ Notre Dame, Notre Dame IN 46556

DUNNE, VERY REV. WM. JOSEPH (S.J.); b. San Francisco CA, Dec. 9, 1897; s. Wm. Joseph and Florence (Martin) D.; educ. Sacred Heart Novitiate 1917-19; M.A., Gonzaga U.1922; U. Lyons, France 1925- 29; S.T.D., Gregorian U., Rome 1931; Jesuit priest. Instr., Seattle Coll. 1922-25; prof. educ., Santa Clara U. 1931-38; pres., U. San Francisco 1938-54; Coll.-U. div NCEA (ex-pres., assoc. ed. 1958-64). A: U of San Francisco, San Francisco Ca 94117

DUNPHY, MSGR. JAMES A.: b Prescott AZ, Dec. 15, 1931; s. William and Edith (Amberg) D.; educ. Conception Sem., Conception, Miss.; St. Michael's Coll., Santa Fe; U. San Francisco. Ordained dioc. of Gallup April 6, 1957; honorary prelate Dec. 12, 1972; vicar gen. June 1, 1970. Asst. pastor, St. Joseph ch., Winslow Ariz. 1957-59; pastor, Santo Nino ch., Aragon NM 1959-61; pastor, O. L. of Guadalupe ch., Holbrook Ariz. pres., Priests' Senate 1969; v. pres. 1975; pres., Holbrook Rotary Club 1973-74; Grand Knight, K of C 1975-76. A: PO Box 250, 212 E Arizona St, Holbrook AZ 86025

DURANTE, JESSAMINE MARGUERITE, banker; b. Chicago IL, March 24, 1911; d. Hector Ferdinand and Mary Concetta (Magliano) D; Ph.B., U. Chicago 1932; postgrad.

Sch. Financial Pub. Relations, Northwestern U. 1957. With Harris Trust and Savs. Bank, Chgo. 1932-, mgr. Women's banking 1963-68, asst. v.pres. 1968-71, v.pres. 1971-. Lectr., personal financial adviser. Contbr. articles to banking jours. H: 910 Lake Shore Dr, Chicago IL 60611 O: 111 W Monroe St, Chicago IL 60690

DURBIN, PAUL T., educator; b. Louisville KY, July 6, 1933; s. Cyril B. and Mary C. (Clements) D.; B.A., Providence Coll. 1957; S.T.L., Dominican Pontifical Faculty 1961; M.A., philos., Cath. U. Am. 1962; Ph.D., Aquinas Inst. 1966; Professed in Order of Preachers 1960; dispensation 1968; wed Frances Anne Schiavo, Aug. 16, 1968; ch.- Mary Margaret, Michael. Tchr. philos. St. Stephen's Coll., Dover, Mass 1962-68; Lincoln U., Penn. 1968-69; curr. assoc. prof. philos. U. Delaware. Mem. Dem. Party Dist. Comm. 1972-73; present chmn, Common Cause, State Prog., Del. Mem. : Am. Philos. Assn.; Philos. of Sci. Assn.; Intl. Communication Assn.; Hastings Ctr. Awds.: research grant, philos. of medicine, Del. Inst. for Med. Educ. and Rsch. 1973-75. Author: Logic and Scientific Inquiry, 1968; Philosophy of Science: an Intro., 1968; numerous articles in philos. journals, N.C.E. A: Philosophy Dept, Univ of Delaware, Newark DE 19711

DURELLI, AUGUST J., educator; b. April 30, 1910; s. Augusto and Jeannette (Natzi) D.- wed Marie Marthe Baril, Oct. 2, 1943; ch.-Ana Maria Di Luigi, Monica Calero, Andrew. Prof. Engrg., Ill. Inst. of Tech., Chicago 1955-61; Prof. Engrg., Cath. U Am. 1961-. Pres. Am. Assn. U. Prof., Cath. U. Chapt. 1973-74. Mem., scientific and professional organizations. Hon. mem., Soc. Exp. Stress Analysis; fellow, Am. Soc. of Mech. Engrs.; fellow NY Acad. of Sci., etc. Author: Liberation De La Liberte, 1944; Nacionalismo Frente Al Cristianismo, 1943; numerous articles. A: Dept. of Engineering, Catholic University Washington DC 20064

DURFEE, JAMES RANDALL, judge; b. Oshkosh WI, Nov. 3, 1897; s. Thomas H. and Mary (Rossiter) D.; LL.B. Marquette U. 1926; wed Mona Burns, July 17, 1933; ch.- Mary, James, John. Gen. law practice, Antigo 1927-51 dist. atty. Langlade Co. 1928-32; apptd. commnr. Wis. Pub. Serv. Commn. 1951, chmn., 1953; chmn. US Civil Aero. Bd., 1956-60; judge US Ct. of Claims 1960. In USA, 1917-19; corpl. AEF, 1918-19; Wisc. awd. maj. 1942-45. Alumnus of Year awd. Marquette U. 1957. Mem. Am. Legion (State Comdr. 1943-44), natl. exec. com. Rep. H: 5124 Worthington Dr, Washington DC 20016 O: US Court of Claims, Washington DC 20005

DURICK, MOST REV. JOSEPH A., bishop; b. Dayton IN, Oct. 13, 1914; educ. St. Bernard Sem. , Alabama; St. Mary's Sem., Balt.; Propaganda U. , Rome. Ordained priest March 23, 1940. Dir. N. Ala. Mission Band; fdr. , dir., Cath. Info. Ctr. , Birmingham 1948-55; a fdr., ex-chmn., Outdoor Apostolate in the Southland. Appointed titl. bp. of Cerbali and aux. bp of Mobile-Birmingham Jan. 6, 1955; consecrated March 24, 1955; transferred to Nashville Dec. 11, 1963; consecrated co-adj. bp. of Nashville 1964; apost. admin. 1966; became bp. of dioc. 1969. Annual Dist. Serv. awd. Tenn. Ccl. on Human Relns. 1970 resigned 1975 to work with prisoners; Natl. Amistand, New York City 1970. Resigned 1975; works with prisoners. A: 421 Charlotte Av, Nashville TN 37219

DURISIN, RT. REV. MSGR. GEORGE, vicar gen.; b. Aug. 12, 1920; s. George and Mary (Kipling) D.; B.A., St. Procopius Coll., Ill. 1943. Ordained for diocese of Passaic, Byzantine Ruthenian Rite, Nov. 13, 1945; domestic prelate 1963. Built parish center, St. Nicholas, Old Forge Penn. 1952; built new school. Holy Ghost, Cleveland 1956; dir. CCD, Ohio & Ct. 1953-64; dean, New England district 1961-63; pastor, St. Michael's Cathedral, Passaic, N.J. 1963- ; vicar gen., dioc. Passaic 1963-. Chmn. North Jersey Liturgical and Ecumenical Cmms. Mem., bd. trustees, St. Mary's Hosp., Passaic 1970-; chmn. pension plan. Canon Law Soc.; Greek Cath. Union USA; K. of C.; United Societies of UDA. Compiled Necrology of Priests who served in Byzantine Ruthenian Metropolitian Province. A: 96 First St., Passaic NJ 07055

DURKEN, REV. DANIEL, editor; b. Jan. 11, 1929; s. Herman and Angela (Kahnke) D.; B.A., St. John's U., Minn. 1952; M.A., St. Louis U. 1957; M.A., Cath. U. Am. 1963. Professed July 11, 1950 in Order of St. Benedict; Ordained May 19, 1956. Dean of men, St. John's U., Minn. 1956-63; novice master, St. John's Abbey 1963-69; visiting prof., Luther Coll., Iowa 1969-70; asst. pastor, dir., rel. ed., St. Anselm's Ch. Bronx NY 1970-71; bd. dir. natl. assn. ch. pres. admin. 1974; curr. prof., St. John's U. Minn. 1957-; ed. Sisters Today 1967- ; dir. pres., St. John's Abbey 1971- . Author: articles in rel. mags. A: St. John's Abbey, Collegeville MN 56321

DURNING, MOST REV. DENNIS V. (C.S.Sp.); b. Germantown PA, May 18, 1923; educ. St. Mary's Sem., Ferndale, CT. Ordained in Cong. of Most Holy Spirit (Holy Ghost Fathers) June 3, 1949. Consecrated May 28, 1963; 1st bishop of Arusha. at St. Joseph's, Mashati dioc. Moshi, Tanzania 1950-57; Good Shepherd, Loliondo, Dioc. Moshi 1957-62. Mem. Tanzania Episcopal conf. 1963; mem. of admin. bd., chmn. of Med. Dept., chmn. Finance com. 1973. A: Box 3044 Arusha, Tanzania E Africa

DUSCHINSKY, VERY REV. VITUS (O.F.M.), province superior; b. Chicago IL , May 17, 1917; s. Joseph and Anne (Goetten)D.; B.A., Quincy Coll.- Ill. 1939. Ordained in Franciscan Province of the Sacred Heart June 24, 1942. Asst., pastor, supr., St. Joseph ch., Cleve.; pastor, supr., St. Paschal ch. and Friary, West Monroe, La.; bd. mem., asst. provincial; curr. provincial of Sacred Heart Province (Midwest). Hon. pres., exec. bd. mem., Quincy Coll. Mem. Fraternal Order of Police (Former chapl.); Eng. Spkg. Conf. of Franc. Procincials (Former chmn.). Contbr. num. articles to Fran ciscan Reporter. A: 3140 Meramec St, St. Louis MO 63118

DVORAK, RAYMOND FRANCIS, educator (ret.); b. Algonquin IL, March 31, 1900; s. Frank and Catherine (Prybil) D; B.S., U. Illinois 1922; B.Mus., 1926. Wed. Florence Marie Hunt, Feb. 1, 1936. ch.- Robert Regis, Katherine Louise, Theresa Ann, Anton Karel. Tchr., Urbana HS 1922-25; tchr., U. Illinois 1925-34; prof. Music, dir. bands, U. Wisc. 1934-70; Natl. Mus. Camp, Interlochen, Mich. 1930-31; Juilliard, NYC 1932; Emporia State Coll., Kans. 1937; U. Cal. (L.A.) 1947; Wash. State Coll., Ellensburg 1954-55. In USA pvt. WW I. Parish Ccl. 1965-74; lector, Blessed Sacrament Ch. Madison, Wisc. 1965-. Pres. Wisc. Rehab. Assn. 1954-58; mem. Gov. Wisc. Comn. Employment Handicapped 1959-; chmn. for Wisc. Christmas Seals campaign 1964; mem. Mayor Madison Comm. Employment Handicapped 1961-. Bd. dirs. Wisc. Neurol. Found. 1959-62; v. pres. Midwest Natl. Mus. Clinic, Chgo. Ill. 1950-; mem. Am. (pres 1960), Wisc. (pres. 1950) bandmasters assns.; Coll. Band Dirs. Natl. Assn. (pres. 1948); Midwest Natl. Bank Clinic (bd. dirs. 1947-); Am. Legion. Awds., Wisc. Handicapped Man of Year 1955;

citation of honor, Natl. Cath. Mus. Educators Assn. 1963; Wisc. Cath. Layman of Year 1963; Honor Award, Duquesne U. 1965; Honors Serv. Awd., Pacific U. 1965; citations, President's and Governor's comms. employment handicapped 1952; plaque of recognition, G. LeBlanc Corp. 1967. Hon. life mem., Am. Fedn. Musicians; hon. mem. Iowa, S. D. bandmasters assns.; Phi Beta Mu; Kappa Kappa Psi; Phi Kappa Phi; Phi Eta Sigma; Phi Mu Alpha; Scabbard and Blade; Catholic Rotarian; Elk. Author: The Band on Parade, 1936; The Art of Flag Swinging, 1938; (films) On Wisconsin, 1953; Marching Along with Sousa, 1956. A: 2001 Jefferson St, Madison WI 53711

DWORSCHAK, REV. BALDWIN (O.S.B.); b. Arcadia WI, March 1, 1907; educ. St. John's U., Minn. Ordained in Benedictine Order 1927. English instr., St. John's U., 1935; prior, St. John's Abbey, 1947-51; abbot, St. John's Abbey, pres., St. John's U., 1951; chancellor, 1958. Ret. as abbot 1971. A: St. John's Abbey, Collegeville MN 56321

DWORSHAK, MOST REV. LEO F.. bishop; b. Independence WI, April 6, 1900; s. Matthew and Katherine (Theisen) D.; A.B., St. John's U., Minn. 1922; S.T.B., Cath. U. Am. 1925. Ordained May 29, 1926. Curate, St. Anthony's ch. , Fargo, N. Dak. 1926-35; secy. to bp. of Fargo 1929-35; chancellor 1935-40; vicar gen. 1940-46. Appointed titl. bp. of Tium and co-adj. bp. of Rapid City, June 22, 1946; consecrated Aug. 22, 1946; aux. bp. of Fargo 1947-60, bishop 1960-70; ret. Sept. 8, 1970. Named dom. prelate May 15, 1941. A: Cardinal Muench Seminary, Fargo ND 58102

DWYER, JOSEPH GERALD, educator; b. NYC, March 19, 1912; s. Joseph Paul and Agnes (Keogh) D.; B.A., Georgetown U. 1934, M.A. 1935; M.A., Fordham U 1939, Ph.D. 1950; wed Rita O'Connor, June 24, 1941; ch.-David, Kathleen, Michael. Asst. prof., Fordham U. 1937-39; asst. prof., Coll. Mt. St. Vincent 1939-41; asst. prof., Coll. New Rochelle 1941-43; superv. chem. prodn., Burroughs-Wellcome Co., Tuckahoe, N.Y. 1942-45; mem. faculty Iona Coll., New Rochelle 1946- , chmn. div. arts 1950-66, prof. history, classical langs. 1950- , chmn. classics dept. 1969- . Pro Operis awd., Iona Coll. 1966. Mem. AAUP. Author: Reginald Pole's Defense of the Unity of the Church, 1965; contbr. articles profl. journs. H: 60 Wilson St, Hartsdale NY 10530 O: Iona College, New Rochelle NY 10801

DWYER, MARIE RITA ROZELLE (MRS. JOHN D. DWYER), educator; b. NYC, Sept. 4, 1915; d. Charles W. and Agnes (Coyle) Rozelle; educ. L'Assomption, Paris, France 1932-33; B.A., Notre Dame Coll. 1936; M.A., Fordham U. 1938; Sorbonne, Paris, summers 1933-37x 52; wed John D. Dwyer, Sept. 8, 1942; ch.-John Duncan, Joseph Charles, James Gerard, Jerome Valentine. Tchr., French, Fordham U., NYC 1938-42, Notre Dame Coll., NYC 1939-40, Coll. of St. Rose, Albany 1949-53, Washington U., St. Louis, 1959-60; faculty French dept. Webster Coll., 1966-; faculty Meramec Community Coll., St. Louis, 1968-70. Adult adviser cultural program for young adults Archdioc. Ccl. Cath. Youth, 1961-67; mem. archdioc. ccl. Laity Charities. Mem. M. Assn. Tchrs. French; Alliance Francaise; Societe Francaise; K of C Aux., Cath. Women's League; Ccl. Cath. Women, Natl. French Honor Soc.; Mod. Lang. Assn. A: 526 Oakwood St, Webster Groves MO 63119

DWYER, MOST REV. ROBERT JOSEPH, archbishop; b. Salt Lake City UT, Aug. 1, 1908; s. John and Mabel (Maynard) D.; M.A., St. Patrick's Sem., Cal.; Ph.D., Cath. U. Am. Ordained at Salt Lake City, June 11, 1932. Curate, Cathedral, S.L.C. 1932-34; chaplain, St. Mary-of-the-Wasatch, S.L.C. 1934-38; Cath. U. Am. 1938-41; supt. of schs., S.L.C. dioc. 1941-52. Appointed bishop of Reno, May 20, 1952, consecrated installed Aug. 28, 1952. Appointed abp. of Portland, Dec. 14, 196W, resigned Jan 22, 1974. Author: The Gentile Comes to Utah, 1941; editor, Intermountain Cath., 10 yrs. A: 2838 E Burnside St, Portland OR 97207

DYER, REV. GEORGE J., gen. editor; b. Nov. 19, 1927; s. George Michael and Georgiann (Delacy) D.; M.A., St. Mary of the Lake Sem., Mundelein, Ill., S.T.D. Ordained for Archdioc. of Chicago 1953. Prof. of Systematic Theology, St. Mary of the Lake Sem. 1968; ed., Chicago Studies; pres. Civitas Dei Foundation; dean of Faculty, Sch. of Theology, St. Mary of the Lake Sem. Mem. AAUP, Cath. Theol. Soc. of Am. Author: An American Catholic Catechism (Editor), Seabury 1975; Limbo, Unsettled Question, 1965; articles in Cath. Journals. A: St. Mary of the Lake Seminary, Mundelein IL 60060

DYER, REV. MICHAEL J., editor; b. Dublin Ireland, Oct. 30, 1934; US Cit. 1945; s. John Joseph and Johanna (Bolger) D.; educ. Hungret Coll., Ireland; St. Patrick's Coll., Ireland; Notre Dame, New Orleans. Ordained for Dioc. Mobile June 8, 1963. Asst. North Ala. Mission Band 1963; dir., Cath. Charities, Mobile 1965; assoc. pastor, Bl. Sacrament parish, Birmingham 1965-69; Ed., The Cath. Week, Mobile 1969-. Consultor 1970. A: 2605 Springmill Av. Mobile AL 36607

DYKES, IMELDA JOAN, advt. agy. exec.; b. Baton Rouge LA, Sept. 10, 1947; d. John Henry and Kathrine Imelda (Degratino) D.; B.A. La. State U. 1969. Editor, Land Printing Co., Baton Rouge 1969-70; prodn. asst. Gulf Pub. Co., Houston 1970-, prodn. mgr. 1970-72; prodn. asst. McCann-Erickson Advt. Agy., Houston 1972-. Free-lance producer, designer books and brochures. H: 614 Kipling St, Houston TX 77006 O: 800 Bell St, Houston TX 77002

DYKLA, EDWARD G.; b. Chicago IL, April 13, 1933; s. Edward P. and Rose (Jedrzejczyk) D.; ch.- Michael, Mark; B.A., Benedictine Coll., Ks. Tchr.-Dir. of Public Rels., Weber HS 1957-74; secy. gen., Polish Roman Cath. Union of Am. 1974-. Chmn., St. Juliana HS bd. 1972-75. In USA, P.F.C. 1953-55. Mem.; K of C; Weber HS Alumni Assoc.; Edison Pk Community Ccl. A: 984 N Milwaukee Av, Chicago IL 60622

E

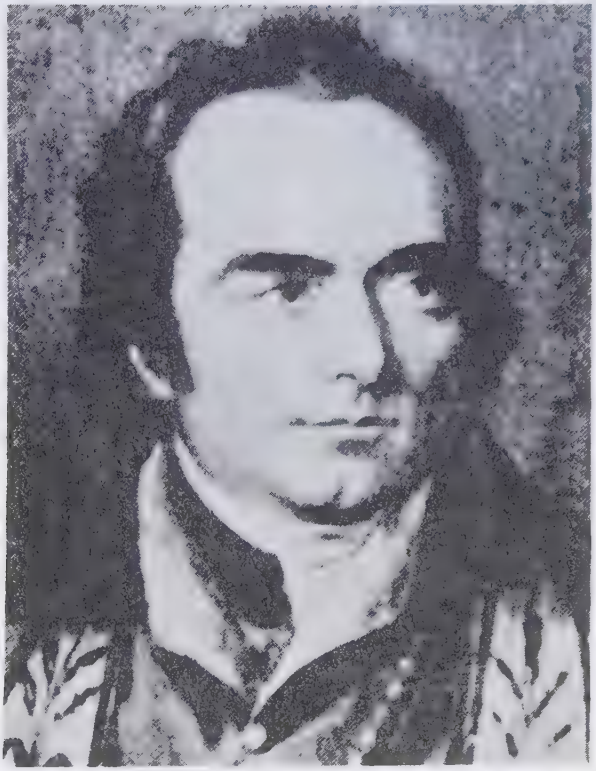

ENGLAND, JOHN, first and trail-blazing bishop of Charleston, S.C., was born in Cork, Ireland on September 23, 1786. He studied law briefly before entering the seminary. Ordained in his native city in 1808, he was notified in August, 1820, of his appointment to Charleston, a diocese which then included both Carolinas and Georgia. There he founded the first U.S. Catholic newspaper, *The United States Catholic Miscellany* (1822). Local slaveowners blocked his efforts to operate a school for Negroes. On the national scene it was largely through his persistence that the influential Councils of Baltimore were finally initiated in 1829. Famous as an author and an orator, he became the first Catholic clergyman ever invited to address the U.S. Congress (1826). That same year he became an American citizen. He died in his see city on April 11, 1842 and is buried in the cathedral there.

E

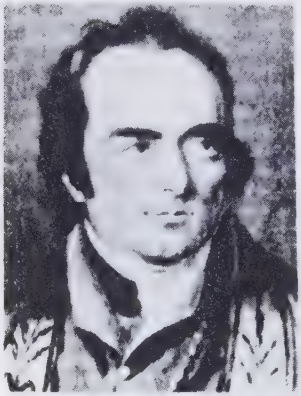

EAGAN, LEO T., exec. ; b. Sandy Creek NY, June 7, 1897; s. Richard T. and Anna (Kelly) E.; wed. Eleanor Demong, June 7, 1917; ch.- Leo William, Patricia Ann, Eleanor Margaret, Mary Martha. Pres., Eagan Real Estate, Inc. ; dir. Lincoln First Bank-Central; bd. of regents LeMoyne Coll. (awd. Hon. degree); dir. Kerby Fdn., Silver Hill Fdn. H: 300 Sedgwick Dr, Syracuse NY 13203 O: 1600 One Mony Plaza, Syracuse NY13202

EAGER, MARY ANN (MRS. TULLIS EAGER), composer, songwriter; b. Ireland. US cit.1929. d. Thomas and Mary Ann (Reynolds) Rowley; educ. Natl. Sch. Ireland; spl. Washington Irving HS, NYC; wed Tullis Eager, Sept. 16, 1928; ch.-Anita, Aileen. Writer songs, lyrics, Music; ; work pub. God's Will Be Done; Hitch a Ride With the Lord; Thank God for a New Born Day; Ode to Thomas Moore; Painting Piano Pleasures: Let's Worship Together; Bloomfield, Fair and Free; Mother's Love; The Light of God; I Wanta Grow Old; Why Don't You Stay Around; contbr. poems to Anthologies; Named to Songwriters Hall of Fame. H: 30 Darling Av, Bloomfield, NJ 07003 O: ASCAP 575 Madison Av, New York City 10022

EAGLETON, THOMAS FRANCIS, US Senator; b. St. Louis MO, Sept. 4, 1929; s. Mark David and Zitta Louise (Swanson) E.; A.B. cum laude, Amherst Coll. 1950, J.D. 1970; wed Barbara Ann Smith, Jan. 21, 1956; ch.-Terence Francis, Christine. Admitted to Mo. bar 1953. Pvt. practice, St. Louis 1953-56; circuit atty., St. Louis 1957-60; atty. gen., State of Mo. 1961-65, lt. gov. 1965-68; US Senator Mo. 1969- . In USNR 1948-49. Mem. St. Louis bar assn. H: 5313 Cardinal Ct NW, Washington DC 20016 O: 6235 Senate Office Bldg, Washington DC 20510

EARLY, JOSEPH D., congressman; b. Jan. 31, 1933; s. George and Mary (Lally) E.; B.A. 1955, M.A., College of the Holy Cross, Worcester, Mass.; wed Marilyn Powers 1955; ch.- Joseph, Mark, Colleen, Maureen, Lynn, Sean, Eileen, Patrick. U.S.N., ensign 1955; lt. 1957; tchr. coach, 1958-63; V.chmn., State House Ways and Means Com.; State rep., Mass. 1963-74; member Congress, U. S. House of Reps. 1974-. K. of C., Holy Cross Club; Spencer, Ma. tchrs. assn.; Collegiate Basketball Officials Assn. A: 36 Monroe Av., Worchester MA 01602 O: 1032 Longworth Bldg. WDC 20515

EARLY, ROBERT, mng. editor; b. Indianapolis IN, Oct. 3, 1905; s. Henry P. and Emma F. (Nicklaus) E.; educ. Cathedral HS 1923; wed Helen Schlettenhofer, Aug. 29, 1936; ch.- Robert, Thomas, Sharon. With United Press 1925; Connersville News-Exmnr. 1926; Indpls. Star 1927- , curr. mng. ed. Mem. bd. Indpls. area chpt. A.R.C., Ind. Vocatnl. Tech. Coll., A.R.C. Ind. Traffic Safety Ccl. Mem. Am. Soc. Newsp. Ed.; Soc. Profl. Jour.; Assoc. Press Mng. Ed. Assn.; Chmn. parish Archives Com. (past pub. relns. chmn.). Pall Mall awd. 1948; Man of Yr., Fraternal Order of Police, 1962; Newsman of Yr., Indpls. Press Club 1969; Sagamore of the Wabash 1969. A: 307 N Penn St, Indianapolis IN 46206

EASTERLY, REV. FREDERICK J.(C.M.), educator; b. Easton PA; Jan. 16, 1910; s. William S. and Mary (Boylan) E.; B.A., St. Joseph Coll., Princeton, NJ 1931; M.A., Cath. U. Am. 1938, Ph.D. 1941. Professed in Congregation of the Mission, June 19, 1933; ordained May 30, 1936. Tchr., St. John's Prep. Sch., Brooklyn 1936-37; prof. hist., St. John's U. 1941-47, dean Sch. Ed. 1947-57, dir. adm. 1957-58, v. pres. for student personnel services 1958-65; prof. hist., spiritual counselor, St. John Vianney Sem. Phila. 1965; pres., Natl. Cath. Forensic League 1966-; Fla. Hist. Assn.; Am. Hist. Assn.; adv. bd. Marquis Lib. Soc.; Smithsonian Inst.; Grad. fellowship, Freedoms Found. at Valley Forge, 1974; mem., grad. seminar, Freedoms Found., 1975. Author: The Life and Times of Bishop Joseph Rosati, 1941; contbr., New Cath. Encyc. A: 500 E Chelten Av, Phila PA 19144

EBERT, LYNN JOHN, educator; b. Sandusky OH, April 17, 1920; s. Harry and Wilma (Yerges) E.; B.S., Case Inst. Tech. 1941, M.S. 1943, Ph.D. 1954; wed Mary Kathryn Schmitt, May 22, 1943; ch.-Mary Lynne, Patricia Marie, Richard John, Timothy Edward. With Case Inst. Tech. 1941-53, mem. faculty 1953- , prof. metallurgy 1964- , acting head dept. 1965-66. Mem. Cleve. Tech. Socs. Ccl.; Am. Inst. Mining and Metall. Engring. Author: Aluminum Casting Alloys, 1948; Significant Properties of Cold Worked Steels, 1955. H: 104 E 197th St, Euclid OH 44119 O: University Circle, 10911 Euclid Av, Cleveland OH 44106

EBO, SISTER ANTONA, exec. dir.; b. Bloomington IL, April 10, 1924; d. Daniel and Louise (Teal) E.; educ. U.S. Cadet nurse 1944-46, B.S., St. Louis U. 1962, certif. hosp. exec. devel. St. Louis U. 1970. Entered convent of Srs. of St. Mary of the Third Order of St. Francis 1946, professed June 29, 1950. Assis. superior and admin., St. Mary's infirmary 1964-67; assis. suprior. St. Clare hosp. convent 1967-68. Past posns.: St. Louis archdioc. human rgts. comm. 1965-67; natl. Black Srs. Confer. 1968-69; bd. dir. natl. office of Black Cath. 1970-71; NAACP 1965-67; bd. dir. Madison Cath. Social Services; Madison Urban League. Curr. exec. dir. Wis. Conf. of Cath. Hosp. 1974-; Wis. Black Political Caucus 1974-75; Commissioner Madison Housing Auth. 1975-79; gov.'s nutrition conf. 1975. Interviewed in nums. profl. journs. Lectures extensively on interracial and ecumenical topics. A: 720 S Brooks, Madison WI 53715

ECHEVARRIA, REV. RAMON V., dioc. dir.; b. Boise ID, March 13, 1931; B.A., St. Edward Sem., Wash. 1954; M. Div., St. Thomas Sem., Wash. 1958; M.A., U.S.F. 1969; grad. wk., Idaho St. U. 1963-66; Landagoyen, France 1970, U. Nev., Cuernavaca Mex. 1969. Ordained for dioc. of Boise May 25, 1958. Assoc. pastor, St. Joseph, Pocatello 1958-63; chapl., pastor, St. John's Campus Commun., Idaho St. U. 1963-71; pastor, St. Mary's, Caldwell, Idaho 1971-73; dir. House of Prayer, dioc. of Boise. Consultant, Idaho St. Gov's adv. bd. on population trends 1971-71; instr. ethnology, Idaho St. U. 1971; Boise St. U. 1972; Fndn. dir., Basque Ethnicity Studies; mem. com. for bicent. activities 1975; prof. theol. Mt. Angel Sem., Coll. 1973; p.t. chapl., Idaho St. Penitentiary; staff mem. Far Western Instit. on Ethnic Studies; Am. Anthro. Soc., Sonoma Coll. 1967. Mem. Natl. Newman Chapl. Assn. Author: articles for rel. and civic journals. A: 3210 N 28th St, Boise ID 83702

ECK, JOHN EDGAR, JR., lawyer; b. Gastonia NC, Oct. 20, 1923; s. John Edgar and Elizabeth (McDermott) E.; B.S., US Merchant Marine Acad. 1944; LL.B., U. S.C. 1950; wed Jeanne Rice, June 18, 1945; ch.-Vincent, Francis. Admitted to NC bar 1950, SC bar 1950. Partner Eck & Eck, Gastonia 1946-58; partner law firm, Garland & Eck, Gastonia 1958-62; gen. counsel Akers Motor Lines, Gastonia 1962-66; gen. counsel Greenwood Mills, S.C. 1966-. Adv. bd. dirs., Belmont Abbey Coll. In USNR 1944-46. Mem. Am. Bar Assn. H: Rt 5, Greenwood SC 29646 O: Greenwood Bldg, Greenwood SC 29646

ECKELKAMP, SISTER LEANDRA (O.S.F.), superior general; b. Washington MO, April 13, 1921; d. Leander V. and Agnes (Buhr) E.; B.A., Cardinal Stritch Coll., Mo. 1953; M.A., St. Louis U. 1955. Professed in Sts. of St. Francis of Assisi Aug. 12, 1950; supr. gen. of Srs. of St. Francis June 1971. Coll. tchr. 1955-71, dir. of formation Srs. of St. Francis 1967-71. Mem., Bd. of dir., Justice and Peace Cts., Milwaukee, St. Francis Sch. of Pastoral Ministry, Milwaukee; v.pres. LCWR region IX. Mem. LCWR, N.S.U.C., N.S.F.C., N.A.W.R. A: St. Francis Convent 3221 S Lake Dr, Milwaukee WI 53207

ECKSTEIN, JEAN (MRS. JOHN W.), relig. educ., NCCL officer. Grad. Coll. of St. Catherine, St. Paul, Minn. 1944; grad. studies U of Iowa. Married; ch.-5. Music super., Springfield (Minn.) publ. schs. 1944-46; actg. prin. Buck Creek Cons. Sch. Hopkinton, Iowa 1946-47, Oxford Cons. Sch., Oxford 1947-48; dir. relig. educ. St. Thos. More ch., Iowa City 1951-(devel. program from 2 vol. tchrs. to 30 paid tchrs., incl. 3 profl. relig. educ. coords.); NCCL sec. 1971-73; pres. 1973-75. Mem. lst Davenport dioc. lay ccl. (& chmn. educ. comm. 1968-69, pres. 1969-70); lst dioc. Past ccl; I.C. planning comm. (educ.); past mem. Minn. & Iowa st. educ. assns. A: 1415 Wm. White Blvd, Iowa City, Iowa 52240

EDELEN, SISTER M. LOYOLA (S.B.S.), educator; b. Louisville, KY, March 4, 1925; d. Collings J. and Catherine (Feeney) E.; B.S., Villanova U. 1955, M.A., 1960. Professed in Sisters of the Blessed Sacrament 1946. Prin. Community Super., N.Y.C. 1958-64; asst. prof., Blessed Sacrament Coll. 1964-65; superv. VISTA, Xavier U. 1966-68; dir. div. ed., Xavier U. 1965-68; dir. Tchr. Corps 1966-70; orgnr. and dir. Home Start, New Orleans Cities Prog. 1970-74. curr. asso. prof., Xavier U. Coord. career opptys. prog., Xavier U. 1970; dir. Neighborhood OEO-YOP Recreation Prog. 1966- ; mem. bd. dir. Louisiana Pre School Guild 1974- ; mem. bd. dir. La. Mental Health Assn. 1975- ; secy. bd. dir. Dryader St. YMCA 1974- ; charter mem. Task Forces For Soc. Justice, HEW 1974- ; mem. bd. dir. Kingsley House 1974- . Outstanding Educator of Am. 1975. Contbr. articles to NCEA publns.; contbr. New Works For New News, 1968. A: Xavier U., New Orleans LA 70123

EDWARDS, EDWIN, governor; b. Marksville LA, Aug. 7, 1927; LL.B., La. State U. 1949 (converted to doctor of laws 1968); wed Elaine Schwartzenburg 1949; ch. - Anna Victoria, Stephen R., David E. Practiced law in Crowley, La. 1949; elected to La. State Senate 1964; elected to US Congress 1965; reelected to 90th-92nd Congresses 1966-72; elected Gov. 1972. Crowley City Ccl. 1954-, 1958-; chmn. Interstate Oil Compact Comm. 1974; chmn. Ozarks Regional Comm.; pres., mem. Intl. Rice Festival; pres., mem. Crowley Lions Club; mem. Greater Crowley Ch. of C.; past adjutant, mem. Am. Legion, Acadia Post 15; major, Civil Air Control; mem. Public Works Comm. in 89th and 90th Congresses; honoree of 1968 Rice Festival, Crowley 1968; La.-Miss. Delegations Whip 1967; Judiciary Comm. (Subcomm. No. 4 and Special Subcomm. on Submerged Lands). and Comm. on Internatl. Security 1969; mem. Natural Resources and Environmental Management Comm. for S. Gov.'s Conf.; mem. Rural and Urban Devel. Comm. of Natl. Gov.'s Conf. A: Governor's Mansion Baton Rouge LA 70801 O: State Capitol Box 44004, Baton Rouge LA 70804

EDWARDS, ROBERT C., b. Jefferson City, MO, Aug. 2, 1932; s. Robert and Marjorie (Woods) E.; educ. U. Syracuse 1954; B.A. U. Mo. 1959; Loyola U. 1974. wed Norma Roth, Sept. 2, 1953; ch.- Debora Sue, Robert Kirk, Cherise Rene, Mitch Alan, Kelley Jeannine, Eric Joseph, Jill Michelle. Reporter, Columbian Missourian 1956-58; newsman, KMCM 1958-59; news dir., KBRZ, Texas 1959-60; bureau chief, WAVY, Va. 1960; news dir., WCLO, Wisc. 1960-63; news dir., WJVL, Mich. 1963-64; state ed., Lafayette Journal-Courier 1964-70; pub. relns., AAA Natl Hdqtrs. 1970-72; dir., Office of Communic., dioc. Richmond 1972 -. In USAF 1952-56. Pub. Relns. Soc. Am., Old Dominion Chap.; Richmond Pub. Relns. Assn.; UNDA-USA. Cursillo Movement; mem., exec. bd., Sem. building fund, Madison 1963; exec. secy., Dioc. Pastoral Ccl.; mem., Dioc. Lay Retirement Bd. A: 811 Cathedral Place, Richmond VA 23220

EFFLER, REV. ROY (O.F.M.), educator; b. Mt. Healthy OH, June 3, 1921; s. William Anthony and Clara Mary (Kautzman) E.; Ph.D., St. Bonaventure U. 1959; Professed in Order of Friars Minor (Franciscan) Aug. 16, 1943; ordained June 4, 1948. Prof. chmn. of the Philos. Dept at Duns Scotus College 1955-; Dean of Students 1967-1969. Mem., Am. Philos. Assn., The Metaphysics Soc. of Am., The International Duns Scotus Soc. Author: Duns Scotus and the Principle of Omne Quod Movetur Ab Alio Movetur, 1962; articles. A: Duns Scotus Coll 2000 W Nine Mile Southfield MI 48075

EFTHIMION, MARY HELEN COSTA (MRS. PHILLIP EFTHIMION), educator; b. Newport RI, d. Louis and Margaret (Hession) Costa; educ. B.S. Coll. Our Lady of Elms, Chicopee, MA 1950; M.S. Boston Coll. 1952; Ph.D., Columbia 1968; wed Philip Efthimion, Aug. 27, 1960; ch.-Anastasia, Christine. Instr. sci. St. Elizabeth's Hosp. Sch. Nursing, Brighton, Mass. 1952-55, biology Adelphi U. Garden City NY 1955-60; rsch asst., inst. microbiology Columbia 1960-67; rsch. ed. Grolier Inc. NYC 1968-69; tech. editor Ency. Indsl. Chem. Analysis, John Wiley & Son, Inc. Port Chester NY 1969-70; asst. Prof. biology Pace Coll. Westchester NY 1970-. H: 17 Todd Pl, Ossining NY 10562 O: Pace College, Westchester NY 10461

EGAN, SISTER EILEEN M., college pres.; b. Boston MA, Jan. 11, 1925; d. Eugene Owen and Mary (Condon) E.; A.B., Spalding Coll. 1956; M.A., Cath. U. Am. 1962, Ph.D. 1966. Professed Order Sisters of Charity of Nazareth 1944. Tchr. Eng., speech Nazareth Acad., Wakefield, Mass. 1956-60; asst. prin., Sacred Heart HS, Memphis 1960-63; instr. Eng., Cath. U. Am. 1963-66; chmn. Eng. dept., Spalding Coll., Louisville 1966-67; admin. intern, Smith Coll. 1967-68; v. pres., Spalding Coll. 1968-69, pres. 1969-. Bd. dirs., Kentuckiana Metroversity; exec. com. Ky. Ind. Coll. Found.; trustee, St. Joseph Infirmary. Mem. NCEA; AAUW. Author: Approaches to Metaphor as a Theoretical Concept, 1966. A: 947 S 4th St, Louisville KY 40203

EGAN, EILEEN MARY RITA, exec., writer; b. Pontyprid. Wales; s. Jeremiah J. and Agnes Ahern (O'Sullivan-Barra) E.; educ. Hunter Coll.; LL.D., Mt. St. Scholastica Coll. 1957; project superv. Cath. Relief Services-USCC 1943; sec. Amer. Council of Vol. Agencies for Fgn. Serv. 1956-57. Co-chmn., Pax Christi, USA; Consultant-Exp. World Conference for Religion and Peace, Louvain 1974; UN rep. Pax Romana; Assoc. ed. Catholic Worker. Grand Merit Cross, Fed. German Rep. 1963; Pro Ecclesia et Pontifice 1969. A: 426 E 77th St New York City NY 10021

EGAN, MSGR. JOHN J., b. New York, NY, Oct. 9, 1916; s. John and Helen (Curry) E.; educ. DePaul U., Chicago ; M.A., St. Mary of the Lake Sem.; ordained Archdioc. of Chicago May 1, 1943. Asst. pastor, St. Justin Martyr, Chicago 1943-47; dir., Cana Conf. , Archdioc. Chgo. 1947-58; dir. , Office of Urban Affairs 1958-69; Pastor, Presentation ch. 1966-70; chmn., Assn. of Chicago Priests 1969-70; Faculty, Theol. Dept. Inst. Urban Studies, U. of Notre Dame 1970-. Chmn., Cath. Com. on Urban Min.; Bd. Mem.: Industrial Areas Found., Interrelig. Found. for Comty Org., Inc. , Natl. Cath. Reporter; mem., Twentieth Century Fund's Task Force on Legalized Gambling. Recip. Notre Dame U. Reinhold Niebuhr Awd. for distinction in Soc. Justice in Mod. life, 1973. Former mem. and/or bd. mem. of: Assn. of Chicago Priests, Urban Training Ctr. for Chris. Mission, Cath. Com. on Urban Min. (founder), Sub-com. on priestly min., NCCB, Chgo. Conf. on religion & race, Urban Apos. of the Sisters. Publ. numerous articles in natl. cath. papers and mag. A: U of Notre Dame, Notre Dame IN 46556

EGAN, REV. KEITH J. (O.Carm.), educator; b. Pittsburgh PA, Sept. 27, 1930; s. James W. and Agnes E. (Shevlin) E.; B.A., Mt. Carmel Coll., Ont. 1952; M.A., Cath. U. Am. 1959. Ph.D., U. Cambridge, England 1965. Professed Order Carmelite Aug. 22, 1952; ordained priest June 4, 1955. Asst. prof. Mt. Carmel Coll. 1964-68; Vis. prof. Pontif. Inst. Medieval Studies, Toronto 1965-67; pres. Mt. Carmel Coll. 1966-68; curr. asst. prof. Marquette U. Mem. priests senate, dioc. St. Catharine, Ontario 1966-68; del., Carmelite Gen. Chpt. Rome 1968; College Theol. Soc. (natl. com. on pastoral theol. 1974; prior, Carm. conty. Niagara Falls 1966-68, Milwaukee 1968-72; co-dir. Inst. Spirituality in Am., Garrett Theol. Sem., Evanston, Ill. 1971- ; lectr. Workshops sponsored by Wisc. Humanities Conf. 1973, 1975. Faculty Fshp. Marquette U. summer 1971. Author: What is Prayer?, 1974; contbr. articles New Cath. Ency., Ency. Americana, and profl. and rel. mag., journals. A: 2518 W Wisconsin Ave, Milwaukee WI 53233

EGAN, MARY JOAN (MRS. WILLIAM W. EGAN), educator: b. Albany NY, Casper J. and Mary O'Brien (Coates) Koonz; educ. B.S. in L.S. State U. NY 1940, M.S. 1962, M.S. in Ed. Admin. 1972; wed William W. Egan, May 30, 1946; ch-. Maureen, Eileen, Patricia, Margaret Maura. Librarian, Albany Pub. Library 1940-41; librarian Burnt Hills, Ballston Lake Central Schs. Scotia NY 1958-61, library dept. chmn. 1958-. Vis. prof. State U. NY. cons. to NY State Dept. Ed. Bd. dirs. Confraternity Christian Doctrine. Outstanding Sch. Library Project awd NY Library Assn. 1969. Mem. Cath. Daus. Am. A.L.A. NY Assn. Am. Assn. Sch. Libraries. H: 2 Midline Rd, Ballston Lake NY 12019 O: 491 Saratoga Rd, Scotia NY 12023

EGAN, RICHARD LEO, educator; b. Omaha NE, Dec. 27, 1917; s. George Leo and Mary V. (Shearer) E.; B.S. in Med., Creighton U. 1938, M.D. 1940; wed Alice Larsen, May 1, 1943; ch.-Katherine Ruth, Richard George. Faculty, Creighton U. Sch. Med. 1941-71, assoc. prof. med. 1953-69, prof. med. 1969-71; asst. dir. dept. undergrad med. ed. A.M.A., Chgo. 1971- . Mem. USCC com. health affairs 1968-71. A: 323 Cottage Av, Glen Ellyn IL 60137

EGAN, WILLIS J. A. (S.J.); b. 1918; s. Willis J. and Mary G. (Davenport) E.; B.A. Gonzaga U., Spokane 1941, M.A. 1942; S.T.L. Alma Coll. CA 1950; S.T.D. Gregorian U., Rome 1961; prof. Soc. Jesus. 1937; ordained June 12, 1948. Asst. prof. theol. U. San Francisco. 1953-59 Curr. prof. theol. Loyola-Marymount U., L.A. Mem., Cath. Theo. Soc. Am. (bd. dirs. 1965-67); Coll. Theol. Soc., bd. dirs. 1961-63; Am. Acad. Rel. Author: Theology of the Layman, N.C.E., 1967. A: 7101 W 80th St, Los Angeles CA 90045

EGE, SISTER MARY PAUL, editor; b. St. Joseph MO, Feb. 3, 1918; d. Anthony and Anna Josephine (Crotty) E.; educ. A.B. Mt. St. Scholastica Coll. 1939; M.A. Creighton U. 1951; postgrad. St. Louis U., St. John's U. Minn., Cath. U. Am. Joined Benedictine Order 1939; tchr. English pub. HS. Kelly, Kan. 1942-45, 59-61, Capulin, Colo 1948-53, St. George, Kan. 1954-59, St. Mary's HS, Walsenburg, Colo 1961-64; asst prof. English Mt. St. Scholastica Coll., Atchison, Kan. 1964-68; counselor, 1964- 71; editor Benedictines mag. , Atchison, 1964-. Contrb. articles to mags. and jours. A: 801 S 8th St, Atchison KS 66002

EHR, DONALD J., (S.V.D.), provincial superior; b. Jesup IA, Oct. 10, 1928; s. Irvin and Marie (Staebell) E.; B.A., St. Mary's Sem. 1952; S.T.L. Pont. Gregorian U., Rome 1957, S.T.D. 1962. Professed in Society of the Divine Word Sept. 8, 1948, ordained Aug. 15, 1955 Lecturer, dog. theol. Divine Word Sem. 1959-64; asst. local superv. 1961-64; dean of men, Div. Wd. Sem. 1964-67; provincial superior 1968-. Mem. Cath. Theol. Soc. Am. Author: The Purpose of the Creator and of Creatures, 1961; article on Creation in New Cath. Ency. A: 1025 Michigan Av NE, Washington DC 20017

EICHNER, SISTER MAURA (S.S.N.D.), educ., poet; b. Brooklyn NY; May 5, 1915; d. Andrew and Mary (Doyle) E.; B.A., Coll. of Notre Dame of Md.; M.A., Cath. U. Am. 1942; further studies, Johns Hopkins U.; Fordham U.; U. Notre Dame; U. Mn.; U. London. Professed in School Sisters of Notre Dame 1935. Prof. Eng., Coll. of Notre Dame, Md. Mem., Md. Arts Ccl.; Coll. Eng. Assn.; Natl. Ccl. Tchrs. Eng.; Md. Eng. Assn. Lyric Awd. 1964, 69,70; Fine Arts awd. for poetry, Olwit Coll., 1963; Festival Awd. for poetry, Wesleyan, 1966; Cath. Press Assn. awd. for tchg., Freedoms Found. awd. for tchg., 1960; Lindback Found. awd for tchg.; 1961. Author: Initiate the Heart, 1946; The Word is Love, 1956; Bell Sound and Vintage, 1966; Walking on Water, 1972; verse and prose in numerous publications. A: Coll of Notre Dame of Md, Baltimore MD 21210

EIDENSCHINK, RT. REV. JOHN A. (O.S.B.); b. Detroit Lakes MN, Aug. 9, 1914; s. John B. and Matilda (Brixius) E.; B.A. St. John's U., Collegeville 1937; J.C.D. Cath. U. Am. 1945. Professed in Order of St. Benedict, July 11, 1935; ordained June 8, 1941; blessed as Abbot Oct. 15, 1971. V. officialis, dioc. St. Cloud 1955; sub prior, St. John's Abbey 1947-69; dean, Sch. Divinity, St. John's U. 1969-71; Abbot, St. John's Abbey 1971-; chancellor, St. John's U. 1971-. Mem.: bd. of Regents, St. John's U. 1971-; exec. governing bd., St. John's U. 1971-; Canon Law Society of Am.; Am. Benedictine Acad., St. John's Abbey, Minn. A: St. John's Abbey, Collegeville MN 56321

ELIZONDO, REV. VIRGILIO, b. San Antonio TX Aug. 26, 1936; s. Virgilio and Ana Maria (Peimbert) E.; B.S., St. Mary's U. 1957; CCD Cert., Cath. U. Am. 1962; Philos. & Theol., Assumption Sem.; M.A. in Pastoral Studies, Ateneo U. (Manila) 1969; dipl. pastoral catechetics, East Asian Past. Inst. 1969; Doctoral Studies, Institut Catholique, Paris. Ordained dioc. of San Antonio May 25, 1963. Asst. pastor 1963-66; archdioc. CCD Dir. 1966-71; acad. dean of Assumption Sem., 1967-72; curr pres., Mexican American Cultural Center. Consultant, pres. Com. for Spanish Speaking Peoples 1973-74. nom. for Emmy Awd. for Best Rel. Prog. of Year 1972. Mem. N. Am. Acad. of Liturgists; Patres Sociedad Teologica Mexicana: Senate of Priests of San Antonio. v.chmn. USCC/NCCB; mem. ad hoc com. (NCCB) for Bicentennial; mem., bd. of dir. Natl. Cath. Conf. on Ethnic & Neighborhood Affairs; edit. bd. Living Light & El Visitante Dominical. partic. in est. of Pastoral Ctr. for N. India in Patna, Bihar, India Exec. Com. of Symposium sobre Medios de Comunicacion Social en la Promocion Humana of Mexico. Conducted TV programs, San Antonio, NYC 1969-72. Author: A Search for Meaning in Life and Death, 1971; Hombre, Quien Eres Tu?, 1971; Christianity & Culture, 1974; Hombres en Marcha, 1974; articles in America & other publ. A: PO Box 28185, San Antonio TX 78228

ELKO, MOST REV. NICHOLAS T., bishop; b. Donora PA, Dec. 14, 1909; educ. Duquesne U.; Sem. of Uzhorod, Czechoslovakia. Ordained priest McKeesport, Pa. Sept. 30, 1934. Served as vicar gen. Byzantine Rite Dioc. of Pitts., rector, SS. Cyril & Methodius Sem.; apptd. apostolic admin. Dec. 2, 1954. Appointed tit. bp. of Apollonias, Feb. 16, 1955, consecrated Sept. 5, 1955. Named eparch, Eparchy of Pittsburgh, July 31, 1963, resigned 1967. Named tit. abp. of Dara with residence in Rome; appointed aux. bp. of archdioc. of Cincinnati, Latin rite, Aug. 1971. A: 2300 S Smithville Rd, Dayton OH 45420

ELLERKAMP, ALPHONSE LEONARD, editor; b. Essen, Oldenburg, Germany, May 25, 1909; s. Joseph and Pauline (Dieckhaus) E.; educ. LaSalle Coll.; wed Mary Francis Wiest, April 22, 1935; ch.-Mary, Elizabeth, Eleanor, Teresa, Paul. Mcht. 1923-36; agent Equitable Life Ins., Co. 1934-50; ins. broker 1935- ; Nord-Amerika 1940-59; real estate broker 1945- ; pub. 1948-59; ed., Voice of the Federation 1962-64; realtor 1967- . Fdr., 1st pres. F.P. Kenkel Fed. Credit Union 1952- . Mem. Kts. of St. George, natl. secy. 1950-61; Kolping Soc. of Am. (ed., Kolping Banner); N. Phila. reality bd. 1947-(dir. 1964); mem. Mayor's adv. comm. on Serv. to Aging 1967-69; Mem. K of C; Cath. Central Verein, capt. Queen of Peace lay retreats, NJ; promoter, Manresa retreats; Blue Army Crusade, Blessed John Neumann Guild. H: Short Lane, Melrose Pk PA 19126 O: 4543 N 5th St, Philadelphia PA 19140.

ELLIS, MSGR. JOHN TRACY, historian; b. Seneca IL, July 30, 1905; s. Elmer L. and Ida C. (Murphy) E.; A.B., St. Viator Coll. 1927; A.M., Cath. U. Am. 1928, Ph.D. 1930. Ordained June 5, 1938. Head Hist. dept., St. Viator Coll. 1930-32, Coll. St. Teresa, 1932-34; asst. hist., Cath. U. Am. 1935-41, asst. prof. 1941-43, assoc. prof. ch. hist. 1943-47, prof. 1947-64; prof., U. San Francisco 1964-. Visiting prof., Brown U. 1967; U. Notre Dame 1970; Gregorian U. and N. Am. Coll., Rome 1974-75. Trustee, Grad. Theol. Union, Berkeley 1970-73. Campion awd. 1965. Mem. Am. Cath. Hist. Assn. (pres. 1969), Am. Soc. of Ch. Hist. (pres. 1969). Author: (see also v. 16) Perspectives in American Catholicism, 1963: Catholics in Colonial America, 1965; A Commitment to Truth, 1966; Essays in Seminary Education, 1967; American Catholicism rev. ed., 1969; editor, The Catholic Priest in the United States: Historical Investigations, 1971. A: U. of San Francisco, San Francisco CA 94117

ELLSWORTH, PAUL L., editor; b. April 28, 1921; s. Joseph and Josephine (Jarreau) E.; educ. Loyola U., New Orleans; wed Doris Soupenne, Oct. 10, 1945; ch. - Patricia Maria, Paulette Theresa. Self-employed constr. 1939-48; retired letter carrier 27 yrs. serv. Awds., Outstanding Serv. Plaque and cert., U.S. Postal Service; merit serv. plaque, New Orleans, Br. 124, NALC 1970, Plaque from E.O. Moss Assembly 1974, F. of C.(4), Citation for Serv. as Sec. to Betsy Hurricane Disaster Fund 1965, Camile Hurricane Disaster Fund; Mem.; Autocrat Soc. and Pleasure Club; Knots Soc. and Pleasure Club; Campaign chmn. for political cand.; work with various political org. Pres. Holy Name Soc. 1938; secy. of the Ccl., KPC Deputy Grand Knight 1948; natl. edit. of the Claverite for Knights of Peter Claver 1972-; Faithful Navigator of E.O. Moss Gr. Ass. No. 4. H: 6332 Peiples Av, New Orleans LA 70122 O: The Claverite, 8121 Orleans Av. New Orleans LA 70116

ELVIRA, SISTER MARY (O.S.F.); b. Chicago IL; d. John and Rosina (Stich) Bredel; A.&.L.S., A.M., U. Ill. Professed in Franciscans Aug. 1923. Teacher St. Francis Acad., Joliet, 1923-26, St. Mary HS, Columbus, 1926-32; libn., prof. lib. sci. Coll. of St. Francis, 1932-53, pres., 1953-62, prof. lib. sci., 1962-70, ret. 1970. A: Our Lady of Angels, 1201 Wyoming, Joliet IL 60435

EMBSER, SISTER MARY RICHARD (R.S.M.), superior general; b. Wellsville NY, March 19, 1909; d. John and Agnes (O'Boyle) E.; Life Cert., Buffalo St. Tchrs. Coll. 1929; B.S., Canisius Coll. 1946 M.Ed. 1952. Professed in Religious Srs. of Mercy Dec. 1, 1937. Tchr., elem. and high, 19 yrs.; prin. 1948-51; superv., prin. 1957-63; dir. of novices 1951-54; elected superv. gen. 1966-. Pres. bd. of trustees, Mercy Hosp., Kenmore Mercy Hosp., St. Jerome Hosp., Buffalo; Bd. of Trocaire Coll., Buffalo. dioc. charter mem. of Bishop's Pastoral Col.; mem. natl. rgnl., LCWR (v. chperson local LCWR); mem. steering con., theol. div., St. John Vianney Sem.; mem. Fed. of Srs. of Mercy of Am.; NCEA. Outstanding Educ. of Am. Author: History of Mt. Mercy Academy, 1904-49. A: 5245 Murphy Rd, Orchard Park NY 1417

EMENECKER, BROTHER RICHARD H. (F.S.C.), asst. prin., assn. pres.; b. Sept. 23, 1939; s. Howard and Josephine (Bonk) E.; B.A. LaSalle Coll. 1961, M.A. 1962; M.S., Syracuse U. 1970; grad. wk. at Fordham U. , Northwestern U., Cal. State Coll. Professed in Christian Brothers Sept. 8, 1958. Mem. fac. educ. , Queen's U., Canada 1971-73; instr., Duquesne U. 1973-74; Penn. dept. of educ. Staff Mem., Arts in Educ. Acad. , Fine Arts Div. 1973-74; curr. asst. prin., South Hills Cath. HS, Pittsburgh, Pres., Natl. Cath. Audio Visual

Educators. Mem. Penn. St. Dept. of Ed. : Educ. TV Task Force 1973, Assn. of Coll. Admn. Counselors-Hot Line Proj. 1971; Fine Arts Div. 1971-73, Acts 194/195 Evaluation Proj., Nominating Com., Penn. Learning Res. Assn. 1974; chmn., Mt. Lebanon Cable TV Prog. Cons. Bd.; Arts in Ed. Acad. mem. 1974. AECT-EBE Natl awd. 1974; Avid Corp. Search for Creativity awd. 1973; Outstanding Tchrs. of Am. 1973- 74; Citation from Penn. House of Repres. 1974; NCEA, Cath. Audio Visual Educators; Penn. Learning Res. Assn.; Chris. Bros. Educ. Assn.; Assn. for Educ. Emmmun. & Tech.; Assn. for Media & Tech. in Educ. in Canada; Mem. S-nodal Comm. on Commun. dioc. Pittsburgh 1970-71; Chris. Bro. Educ. Leadership Conf. 1974; dir., ctr. for Exp. Media, 1972-; instr. in Commun., Ctr. for Christian Studies, Santa Fe 1970-. Author: films, The Odd Balls, 1969; Here We Come, 1968; Wrestling (docu.), 1971; many articles on audio visuals and cable TV; spec. presentations at conf. and conventions of educational and professional groups. A: 1000 McNeilly Rd, Pittsburgh PA 15226

EMERY, ANDREE, therapist-counselor; b. Nov. 30, 1905; nat. 1934; M.A., Bryn Mawr Coll., Pa. 1931; Ph.D. (equivalent) Peter Pazman U., Budapest 1930. Widowed. Instr. : Bennington Coll. , Vt. 1933-34; Fordham U. 1933-34; senior rsch. sociologist, Dept. Interior, WDC 1937-38; asst. in charge of rsch. and statistics, State Bd. Housing, NY 1937-38; rsch. consultant, Am. Public Health Assn. and Dept. Public Health, Yale U. , Ct. 1939-45; spec. asst. in charge of rsch., Ct. State Housing Auth., Hartford 1943-45; exec. dir.: San Francisco Mental Health Soc. 1952-53; McAuley Clinic, St. Mary's Hosp., S.F. 1953-56; Psychiatric Outpatient Service, S.F. Hosp. 1956-59; curr. therapist-counselor, Hacker Psychiatric Clinic, Beverly Hills, Ca. Chmn., Mental Health Com. , LCWR Western Reg. 1968-70; mem., Soc. of O. L. of the Way.; editorial adv., Communio International Catholic Review; Natl Cath. Welfare Ccl. WDC, com. on intl. affairs; mem. bd. S.F. Family Life Ed. Com.; Natl. Guild of Cath. Psychiatrists; licensed marriage and family counselor, social worker, State of Ca. Author: Rent Control in War and Peace, 1939; numerous articles on counseling, therapy, prayer in various journals; has translated several books and articles. A: 2339 North Catalina, Los Angeles CA 90027

EMIL, SISTER MARY (I.H.M.), educator; b. Detroit, Aug. 8, 1916; d. Emil L. and Nellie (Houben) Penet. B.A. Marygrove Coll. 1936; U. of D. Law Sch. 1936-37; Ph.D. St. Louis U. 1950; hon. degs. Marquette U. 1957, St. John's U. , Bklyn. , St. Mary's Coll. 1959, Seattle U. 1960, DePaul U. 1964, LLD NDU 1959. Entered IHM, Monroe, 1937; HS teacher, Monroe, Detroit, Akron, 1939-47; instr., asst. prof. of philos. Marygrove Coll. (Monroe) 1951-56, assoc. prof. (Detroit) 1957-, on leave as exec. secy Sister Formation Conf. , 1958-60, prof. 1962-; pres. , 1961-68, dir. ed. rsch. , 1968-; post doct. rsch. sch. of divin. St. Louis U. 1970-71 & Gregorian U. (Rome) 1971-72. St. Louis U. 1970-71; Gregorian U., Rome 1972-73; prof. moral theol, Marygrove Coll. 1974; visiting prof. moral theol. St. John's Provincial Seminary, Plymouth, Mich. 1974-75. A: St. Mary Convent 612 W Elm, Monroe MI 48161

EMPEREUR, REV. JAMES L. (S.J.), educ.; b. Ligerton WI, Dec. 21, 1933; s. Frank and Margaret (Nero) E.; B.A., St. Louis U. 1958, Ph.L. 1959; S.T.L., Woodstock Coll., Md. 1966; Ph.D., Grad. Theol. Union 1972. Professed in Society of Jesus Aug. 15, 1954; ordained June 8, 1965. HS tchr., latin, speech, rel., hist. 1959-62; curr. asst. prof. liturgical and systematic theol., Jesuit Sch. Theol., Burkeley; chmn. dept. systematic theol. 1972-74. Liturgy ed., Folk Mass and Modern Liturgy Mag.; fdnr. dir., Inst. for Spirituality and Worship; mem., liturgy task force, Oakland Cath.; dioc. Oakland liturgical comm.; North Am. Acad. Liturgy.; Am. Acad. Rel., Cath. Theol. Soc. Am.; Coll. Theol. Soc.; Liturgical Conf. Articles in NCE, 1975. A: 2517 Virginia, Berkeley CA 94709

ENGEL, REV. PAUL (O.F.M. Cap.); b. Dec. 30, 1937; s. Walter and Rose (Jones) E.; educ. St. Lawrence Sch. of Rel. & Formation in Cap. Fran. Spirit of Life, 1956-57; St. Anthony's Coll. 1957-61; M.A. theol. Mary Immac. Theol. Sem. 1965; Westfield State Coll. 1969-70. Professed, Capuchin Franciscan Sept. 1960; ordained Nov. 1964. Chapl., Rice HS, West Harlem; asst. pastor, O.L. of Sorrows, Manhattan 1965-66; past instr. to CAP Youth Group 1966-70; past counselor, Hampshire Co. Jail 1966-70; dir., Youth Group & chapl. to CFM, St. Francis Chapel, Springfield, Mass; P.T. prof., Am. Intl. Coll.; fdr. & dir., exec. pres., Downey Side, Inc. 1968-, (a non-profit, non-sectarian charitable org. est. to provide permanent homes for homeless & neglected youngsters.); Citizens Com. for Gov. (invest. training schs.) 1969-70; mem., Children's Lobby; mem. Mass. com. on Children & Youth, exec. bd.; Civil Air Patrol. A: 1532 Bay St, Springfield MA 01109

ENGEL, RANDY, exec. dir.; b. Mt. Vernon, N.Y. Dec. 31, 1939; d. Sebastian and Mary (Funandy) Vignone; B.S. Ed., U. N.Y. Cortland; wed Thomas K. Engel July 1, 1961; ch. - Dawn, Teresa, David, Regina, Tricia. Natl. dir., Vietnam Refugee and Information Services 1965-75; currently exec. dir., U.S. Coalition for Life. Mem., Population Assn. Am.; World Pop. Soc.; People Concerned for the Unborn Child; Council of Fgn. Rels., Saigon. Distinguised Service Medal; Rep. of Vietnam ccl. on Fgn. Rels. Editor, The Pro-Life Reporter; articles on world demography and Vietnamese culture in various publications. A: 165 Hills Ch Rd, Export PA 15632

ENGELHARDT, HUGO TRISTRAM, physician b. Houston TX, Jan. 17, 1912; s. Hugo A. and Elsie (Tristram) E.; educ. U. Texas 1933; M.D., Tulane U. 1937; wed Beulah Karbach, June 21, 1939; ch.-Hugo T., Jr., John Hugo. Intern, Santa Rosa Hosp. 1937-38; F. in internal med. Tulane 1939-40, asst. 1940-41, instr. 1941-45; instr. clin. med. Baylor U. 1945-47, asst. prof. 1947-51, assoc. prof. 1951-66; assoc. prof. clin. med., U. Texas, San Antonio 1966-; lecturer in Med., 1964-, Tulane U., Sch. of Med., New Orleans. Bd. govs. St. Mary's U.; dir., 1st Natl. Bank, Brenham Texas; F.A.C.P. A: Star Tr. 2, New Braunfels TX 78130

ENGELS, NORBERT ANTHONY, educator; b. Green Bay WI, Sept. 4, 1903; s. Wm. Peter and Euphrasia (Dave) E.; B. Mus., U. Notre Dame 1926, M.A. 1928; wed Eleanor Perry, June 19, 1929; (bec. 1966) ch.-3. wed (2nd) Laone Brown 1968. Prof. musician 1922-27 (toured Europe 1925-26); music teacher, Green Bay, 1926-27; instr. in Eng. U. of Notre Dame, 1927, prof. emer. 1969-; In USNR 1919. Hon. life mem. Mark Twain Lit. Soc.; contr. ed. Sci. and Mech. mag.; contr. num. writings to periodicals, nwspprs. and anthols.; author: Man Around the House, 1948, Thou Art My Strength, (poems) 1949, Writing Techniques, 1962, Experience and Imagination, 1965; now writing Sunday features on travel, etc. A: Half Moon Lake, Pound WI 54161

ENGELS, ROBERT HENRY, utility exec.; b. Galena IL, April 2, 1910; S. John H. and Elizabeth (O'Holleran) E.; wed Marjorie Mailand, Feb. 26, 1938; ch.-Jane, Peter J., Stephen E., Robert M. With No. States Power Co., Mpls. 1926- , v.

pres. 1957-63, sr. v. pres. 1963-64, exec. v. pres. 1964-68, pres. 1968- , chmn. bd., chief exec. officer 1972- . Mem. lay adv. bd., Cath. Welfare Service Mpls.; Good Shepherd Home; chmn. adv. bd. Little Sisters of Poor. Trustee Coll. of St. Benedict; bd. govs., St. Mary's Hosp.; bd. dirs. Marian Med. Research Fdn.; K of C. A: 1921 Humboldt Av, S Minneapolis MN 55403

ENRIQUEZ, ALFREDO BORUND, government; b. La Union NM, Oct. 29, 1915; s. Jose Carvajal and Felipa (Borunda) E.; B.S., N.M. State U. 1942; wed Beatriz Sequerros Provencio, Oct. 29, 1944; ch.-Alfred Thomas, Suzanne P. With N.M. Extension Service 1946-47, N.M. Vocational Agr. Dept. 1947-50; with AID 1953- , West Pakistan 1964-70, Izmir, Turkey 1970- . In AUS 1942-45. Mem. Fgn. Service Assn. A: PO Box 2565 APO, New York City NY 09224

ENSIGN, WILLIAM JAMES, state ofcl.; b. Cleveland OH, June 21, 1924; s. Harmon Oliver and Isabelle T. (McKay) E.; A.B., U. Notre Dame 1950, A.M. 1951; wed Joan Marie Kennedy, Nov. 18, 1950; ch.-Marie Therese, Kimberly Anne, Christopher William, Joel Francis, Madonna Maureen, Thomas Shannon. Purchasing agt., Brodhead-Garrett Co., Cleve. 1941-42; caseworker, juvenile parole officer, South Bend, Ind. 1950-51; probation officer, Lucas County, Oh. 1951-60; exec. secy., Ohio Pardon and Parole Comm. 1960-63; welfare dir., Lucas County 1963-67; mayor of Toledo 1967-71; dir. Ohio Youth Comm. 1971- . In USMCR 1942-46. Mem. US Conf. Mayors; Am. Legion; Sigma Tau Gamma. A: 2350 Cambridge Blvd, Columbus OH 43221

ENZLER, CLARENCE, bureau dir.; b. Dubuque IA, March 2, 1910; A.B., Loras Coll. Iowa 1931; Ph.D., Cath. U. Am. 1939; wed Kathleen Crowley, Nov. 6, 1937; ch.- 13. St. Joseph Coll. , Conn. 1935, 1936, St. Thomas, Minn. 1935-36, Loras Coll., Iowa 1940, dept. agric. 1939-43; feature ed. , rel. news serv. NCWC 1943-45; off. secy. , dept. of agric. , info. splst. 1945-72; tchr., St. Francis Coll., Penn. 1938-39; curr. dir. Family Life Bureau, archdioc. Wash. Mem.: pres.'s comm. on handicapped 1935-; coord. com. , archdioc. self study 1970-73; Christian Ed. Comm. 1974; archdioc. Holy Yr. Com.; chmn. Commun. Affairs 1974; bd. trustees, Mt. St. Mary's Sem. Mem. : Cath. Assn. for Itl. Peace; Holy Name Soc.; St. Vincent de Paul Soc.; K of C, Serra Club. Kiwanis. Awds. : Pius X awd.; Natl. Fed. Cath. coll., wk. in lay apost. 1964; Cath. Couple of Yr., archdioc. WDC 1960; sup. serv. awd. , US Dept. Agric., 1970. Author: My Other Self, 1958; In the Presence of God, 1973; Everyman's Way of the Cross, 1970; many articles. A: 5216 Edgemoor Ln, Bethesda MD 20014

ENZLER, KATHLEEN C.; b. Washington, DC May3, 1914; d. John J. and Kathleen A. (Casey) Crowley; B.S., ed. , Wilson Tchrs. Coll. , WDC 1936; wed Clarence J. Enzler, Nov. 6, 1937; ch.-13. Tchr. elem. and jr. HS 1936-38, curr. full time vol. , office of Family Life Bureau, WDC. Mem. parish libr. com. 1943-69, archdioc. family life movement (cochmn. 1959-61), pre-Cana Coord. com. (co-chmn. 1961-63), parish sch. bd. 1968-72, CARA coord. com. for dioc. 1970-72, chmn. sub-com. task force on rel. ed., Bethesda reg. lib. com. 1943-50. Curr. mem. Holy Year Com., lay adv. Natl. Assessment of Ed. Progress. Awds.: Outstanding graduate, Wilson Teachers' Coll. 1936; Cath. couple of year, archdioc. WDC 1960; hon. LL.D., Loras Coll. 1975. Author: articles and book reviews, Cath. newspapers and periodicals. A: 5216 Edgemoor Ln, Bethesda MD 20014

ERB, REV. CHARLES (S.V.D.); b. Aug. 3, 1906; s. William J. and Helen (Esse) E.; educ. Sacred Heart Mission House, Girard, Penn'; Holy Ghost Novitiate, E. Troy, Wisc.; St. Mary's Mission House, Techny, Ill.; St. Gabriel's Sem., Moedling, Austria. Joined Society of Divine Word, 1926; ordained at Moedling, 1933. Tchr. Latin, Eng., St. Paul's Mission House, Epworth, Iowa 1933-35; tchr. Eng., St. Mary's Mission House, Techny 1935-37; ed., The Little Missionary, 1935-42; chap., missionary, 1946-54, 1960-; episcopal vicar, Tamale Dioc., W. Africa 1967-68, 1970-; taught missiology at Divine Word Sem., Duxbury, Mass. 1968-70. A: Tamale Diocese, W Africa

EREVIA, SISTER ANGELA (M.C.D.P.), pastoral institute director; b. Dec. 1, 1934; d. Pablo and Angela (Montalvo) E.; B.A. rel. studies, O.L. of the Lake Coll., Tex.; M.R.E., U. St. Thomas, Houston; further studies at Institutes on Ministry. Professed in Missionery Cathechists of Divine Providence, Aug. 14, 1955. Presently dir. of Pastoral Inst., Mex.-Am. Cultural Center. Taught rel. ed. on dioc. and parish levels 1955-72; secy to the community administration 1967-72. Mem., MCDP Community Ccl.; Pres. of Ccl of Women Religious; mem., MACC Pastoral Team; bd. mem., Com. for Mex.-Am. Affairs; NAWR; CWR. Author: Quinceanera, 1975; Adult Catechesis: Self-Image Faith Parents in Community, 1975; Adult Catechesis on Baptism, 1973; Life in Song, 1974; Reflections, 1974. A: 2318 Castroville Rd, San Antonio TX 78237

ERICSON, E. PHILIP; b. Milwaukee WI, Feb. 17, 1917; s. Ernst and Harriet A. (Elzea) E.; B.C.E. cum laude Marquette U. 1940; wed (2nd) May Helen June 14, 1967; ch.-Margaret Ann, Joseph, Sally, Daniel, Charles, Mary Celeste. Various Mngrl. posns. with TVA 1940-73, incl. dir. Planning and Budgets, 1961-73; ret. In USNR, Civ. Engr. Corps., Lt. comdr. 1942-45, Thomas More awd., NCCL 1973. Mem. dioc. Fin. Bd. 1971-74; chm., Sacred Heart Parish Ccl. (chmn. 1972-74); steering com. for Pastoral Ccl. and dioc. Ccl. of the Laity, dioc. Nashville, and parish ccl. of Sacred Heart. Curr. mem. NCCL bd. 1973-; past. ccl. Nashville (chmn. 1974-); dioc. Ccl. of the Laity (immed. past pres.) 1971-. Mem. Knoxville Tech. Soc.; Tao Beta Pi. Author: Chpt. 7, River Transportation in TVA, the First Twenty Years, 1956. A: 8617 Sandhurst Dr, Knoxville TN 37919

ERLENBORN, JOHN N., congressman; b. Chicago IL, Feb. 8, 1927; s. John H. and Veronica (Moran) E.; educ. U. Notre Dame, Ind. St. Tchrs. Coll., U. Ill., B.A., Loyola U., Chgo. 1947, J.D. Loyola U. Coll. Law 1949; wed Dorothy C. Fisher May 10, 1952; ch.- Debra Lynn, Paul Nelson, David John. Admitted to Ill. bar 1949. Practice with Joseph Sam Perry; Wheaton, Ill. 1949-50; asst. state's atty., DuPage Co., Ill. 1950-52; partner, Erlenborn & Bauer, Elmhurst 1952-53; Erlenborn, Bauer & Hotte 1963-71; repres., Ill. Gen. Assem. 1957-65; elected US House of Reps., 14th Dist. Ill. 1964-. Mem., House Com. on Govt. Operations, House Com. on Education and Labor, House Rep. Policy Com. 1973-76. Mem. Lions, Am. Legion (former officer), Elmhurst Ch. of C. (former dir.); adv. bd., DuPage chap., Ill. Cits. Concerned for Life. Hon. LL.D., Elmhurst Coll. 1968. St. Procopius Coll., Lisle, Ill. 1969. A: House of Reps, Longworth Post Office, Washington DC 20515

ERPENBACH, DOROTHY M.; b. River Falls WI, d. Ernest J. and Rose (Brickner) Falteisek. Educ. St. Joseph Acad. St. Paul, Minn.; U. of Minn. Wed Jerome J. Erpenbach, Aug. 17, 1946; ch.-Jerome J., John, James. Chmn. family affairs comm., Nashville DCCW; chmn. family life comm. dioc.

Ccl. of laity; v. pres. E. Tenn. reg., Tenn. Assn. of Chs. Past posns.: DCCW bd. mem. 1963-, chmn. conv. 1965, chmn. safety comm. 1964-65, chmn. fam.- parent ed. comm. 1966-67, treas. 1967-69, pres. 1969-71; chmn. NCCW conv nom. comm., Mpls. 1970; steering comm. dioc. Ccl. laity, 1970-71; bd. mem. DCL; mem. Family Life Comm. 1972-75; mem. steering com. dioc. Pastoral Ccl. 1972-73; mem. pastoral Ccl. 1974-75. A: 301 Norfolk Dr, Concord TN 37720

ERRIGO, JOSEPH A.L., JR.; b. Wilmington DE, July 10, 1943; s. Joseph and Catherine (Martin) E.; B. Arch., Cath. U. Am. 1966; M. Regnl. Planning U.N.C. 1968; wed Georgiann Eileen Buratti, Jan. 14, 1967; ch.-John Joseph, Kimberly Anne. With Dept HUD 1967; St. Paul Housing & Devel. Auth. 1968-71; curr. assoc. dir., Urban Affairs Comm., archdioc. St. Paul, Minn. Mem. Dem. Farmer Labor Party; Citizens League; Joint Rel. Legis. Coalition, (Chmn. Task Force on Corp. Soc. Resp. 1974-75.) Am. Inst. Planners; Natl. Assn. of Housing and Redevelop. Officials. mem. Pastoral Inst. for Soc. Minn., U. Notre Dame 1974; Cath. Com. on Urban Min. 1973-; Coord. of archdioc. Housing & Comty. Devel. Prog. Author: From Those Wonderful Folks Who Saved Your Soul, 1971; The Institutional Church as an Agent of Social Change, 1971; A New Approach to Housing Management, 1973. A: 900 Lincoln Av, St Paul MN 55105

ESLICK, LEONARD JAMES, educator; b. Denver CO, Nov. 8, 1914; s. Theodore and Lelia (Van Natta) E.; educ. A.B., U. Chicago 1934; M.A., Tulane U. 1936; Ph.D., U. Va. 1939; wed Elizabeth Weber, May 3, 1935. Instr. philos., Drake U. 1939-42; prof. St. John's Coll., Md. 1943-48; assoc. prof., St. Louis U. 1948-57, prof., 1957-; vis. prof., U. Va 1961, U. Ill. 1965, U. Notre Dame 1968. Assoc. ed. Modern Schoolman; ed. bd. Process Studies; ed. bd. Journal of the History of Philosophy; mem. C.C.I.C.A., Amer. and Mo. Philos. assns., Metaphys. Soc. of Amer. Convert 1940. H: 4253 Flora Pl, St. Louis, MO 63110 O: St Louis U, St. Louis MO 63103

ESPINOSA, JOSE MANUEL, educator, author; b. Chicago IL, Feb. 2, 1909; s. Aureio M. and Maria Margarita (Garcia) E.; A.B., Stanford U. 1930, M.A. 1931; Ph.D., U. Cal. 1934; wed Elizabeth Henry, Aug. 11, 1937; ch.- Jose Jr., Francisco, Juan, Thomas. Instr. in history. St. Louis U. 1934-37 asst. prof. 1937-40; same Loyola U. 1940-42, assoc. prof. 1942-44; rsch. cons. hist. GWU; deputy dir. Office of Inter-Am. Progrs., State Dept. Corr., Ed. staff, Mid-Am., The Americas. Mem.: R. Spanish Acad. of Hist. Author: Crusaders of the Rio Grande, 1937: Rompecubezus Espanoles, 1925; Spanish Folk Tales from New Mexico, 1937; Francisco Franco, tr. 1938; First Vargas Expedition into New Mexico, 1940; Jose de Anchieta, 1944. A: Bureau of Ed and Cultural Affairs, Dept of State, Washington DC 20525

ESPINOZA, SISTER HERMANA CARMELITA (R.G.S.); b. May 18, 1938; d. Juan Samuel and Cresencia G. (Gonzales) E.; B.A., St. Catherine's Minn. Pastoral Training in Quito, Ecuador. Professed in Srs. of the Good Shepherd 1958. Child Care Worker 1961-71; Food Dietician and Purchaser. Mem., Natl. Offices for Los Hermanas, Mobile Pastoral Team for the Apostolate to the Spanish Speaking Minorities Comm. for the Yakima Dioc., Apostolado para Hablo Hispana; Northwest Coordinator for the Los Hermanas org. A: 616 E Juniper, Othello WA 99344

ETTELDORF, MOST REV. MSGR. RAYMOND PHILIP, archbishop; b. Ossian Ia, Aug. 12, 1911; s. Andrew and Regina (Wagner) E; B.A., Loras Coll.; Gregorian U. J.C.L., Lateran U., Rome. Ordained at Rome Dec. 8, 1937. Curate, St. Patrick ch., Ryan, IA 1938-39; mng. ed., The Witness, Dubuque 1939-45, asst. ed. 1945-46, 1946-51; minutante, S. Cong. for Oriental ch. 1951-64; secy. gen. sup. Coun., Pont. Soc. Propag. of Faith 1964-68; titl. archbp. of Tindari and apos. del. to New Zealand and Pacif. isls. 1968-; apos. pronuncio to New Zealand, 1973; apos. pro-nuncio to Ethiopia. Author: Catholic Church in the Middle East, 1959; The Soul of Greece, 1963.A: PO Box 588, Addis Ababa, Ethiopia

EVANS, DAVE, US congressman; b. Lafayette IN, Aug. 17, 1946; s. Walter; educ. B.A., pol. sci., Ind. U., post grad., Butler U.,; wed Dorlene Ginder, Feb. 20, 1975. Tchr., Soc. St., reading, sci.; asst. princ., Indianap. par. sch.; curr. US Congressman, 6th District, Ind. Mem.: Gov. Operations Com., Gov. Activities and Trans. subcom., commerce, consumer, monetary affairs subcom.; small bus. com. energy and environment subcom., commodities and serv. subcom. A: 513 Cannon Bldg, Washington DC 20515

EVANS, MOST REV. GEORGE R., bishop; b. Denver Co, Sept. 25, 1922; educ. U. Notre Dame; St. Thomas Sem., Denver; J.C.D., Pont. Lateran U., Rome. Ordained May 31, 1947. Appointed titl. bp. of Tubyza and aux. bp. of Denver Feb. 24, 1969; consecrated April 23, 1969. A: Box 1620, Denver CO 80201

EVANS, MARY ELLEN, writer, editor; b. Dubuque IA, Nov. 16, 1912; d. John David and Nell (Early) E.; A.B., Clarke Coll. 1934; post grad., Loras Coll.; Cath. U. Am.; A.M., State U. Ia. 1939. Libn., Loras Acad., Dubuque 1940-41; Sch. of Nursing Ed., Cath. U. Am. 1941-42; news ed., NCCS-USO 1942-43; asst. ed., Books on Trial 1945-49, Henry Regnery Co. 1949-50; libn., Bur. of Info., NCWC 1950-51, asst. ed. 1952-54, spl. projects ed. 1954- ; gen. ed., Mercier Pr. Cork 1954-55; librn., Pacem in Terris Libr.-Gall. 1969-71; freelance ed. & writer 1971-. Author: The Seed and the Glory, 1950; The Christian Vision, 1955; The Spirit is Mercy, 1959; The Eager Soul, 1967; author of several articles in New Cath. Ency. and scholarly journs. A: 410 W 24th St, New York City NY 10011

EVANS, WILLIAM H., JR., court adm. ; b. Feb. 19, 1933; s. Wm. and Dorothy (Hart) E.; B.S., St. Louis U. 1955; Cert. in Work Design, Wash. U. 1963; M.S.J.A. , U. of Denver Coll. of Law 1972; wed Marian Hayes O'Meara, Feb. 19, 1955; ch.- Nancy, Madeleine, Melissa, Timothy, John, Peter. V. pres. Sales & Rsch. Church-Craft Pictures, Inc. 1966-68; exec. v. pres., Action News 1968-71; Assoc., Court Mgmt. Assoc. 1972-73; Ct. Adm. 4th Judicial Dist. of Iowa 1973; Ct. Adm. of Berrien Co., Mich. 1973-. Reserve & active duty in USAF, Strategic & Tactical Air Commands, 15 yrs. Consultant, The White House 1963-64 (N.E. Brazil); Alliance for Progress 1963-73; Reserve Officers Assn., USAFR 1955-71. Am. Judicature Soc.; Cath. Press Assn.; Natl. Assn. of Trial Ct. Adm.; The Newcomen Soc. in N. Am.; Mich. Assn. of Trial Ct. Adm. & Mich. Ct. Adm. Assn.; Am. Bar Assn.; K of C 1957-59. Contbr. articles to various Cath. newspapers 1968-71. A: Berrien County Courthouse, St Joseph MI 49085

EYERLY, JEANNETTE HYDE, author; b. Topeka KS, June 7, 1908; d. Robert and Mabel (Young) Hyde; B.A., State U. Ia., 1930; wed Frank Eyerly, Dec. 6, 1932; ch.-Jane, Susan. Contbr. mags; book reviewer Des Moines Sunday Register. Author: Gretchen's Hill (Susan Glaspell award 1965), 1965; A Girl Like Me, 1966; The Girl Inside, 1968; Escape from Nowhere (Christopher awd. 1970), 1969; Radi-

gan Cares, 1970; Phaedra Complex, 1971; Bonnie Jo, Go Home, 1972. Tchr. Des Moines adult ed. classes 1955-57; lectr. Clarke Coll. 1963, state U. Ia. 1963. A: 231 42nd St Des Moines IA 50312

F

FLANAGAN, EDWARD JOSEPH, founder of Boys Town, was born in Roscommon, Ireland on July 13, 1886. He attended seminaries in the U.S., Italy and Austria before ordination for the Archdiocese of Omaha, Neb. in 1912. Though lacking formal training in social work, he opened a hotel for derelict men in 1914. Increasingly convinced that rehabilitation needs the earliest possible start, he abandoned the hotel in 1917 and concentrated on the care of homeless youngsters. In 1922 he founded the present Boys Town on a farm just outside of Omaha. In his later years, this man who insisted that "there is no such thing as a bad boy" was universally recognized as an authority on juvenile delinquency. At the invitation of General Douglas MacArthur he visited post-war Japan and Korea to advise on youth problems there. While on a similar mission to Europe he died in Berlin on May 15, 1948. He is buried at Boys Town.

F

FABIAN, ROBERT H., lawyer; b. St. Paul MN, Dec. 27, 1914; s. Arthur and Maria (Hart) F.; B.A., Coll. St. Thomas, Minn. 1936; J.D., U. Minn. Law Schl. 1938 wed Virginia Ritt Oct. 1, 1940; ch.- Patrick, Ellen, Ann, Mark, Jane. Atty., U.S. Dept. Justice 1938-48; Atty., Bank of Am. NT and SA, Calif. 1948-67, exec. v. pres.- gen. csl. 1967-75; curr. partner with Sullivan, Rocke, and Johnson. In USA, corps of eng. Pres., bar assoc., San Francisco 1974; f. Am. Bar Found., bd mem. Calif. Bankers Assoc.; St. Thomas More awd. 1971. Author: Minnesota Law Review 1937-38. A: 215 Cherry St, San Francisco CA 94118

FAERBER, BROTHER LOUIS J. (S.M.), provincial supervisor; b. Pittsburgh PA, April 6, 1909; s. Louis and Magdalena (Sturm) F.; B.A., U. Dayton 1930; M.A., Cath. U. Am. 1938, Ph.D. 1948; Professed in Society of Mary Aug. 15, 1930. Princ. Chaminade HS, Mineola NY 1939-45; dean, sch. of educ., U. Dayton 1958-65; Prov. supervisor, Prov. of NY 1964-67; asst. to dean, Sch. of Educ., U. Dayton. Mem., sch. bd., archdioc. of Cinc. 1959-65; citizens adv. com. Dayton Public Sch. 1964-67; head of office for instr., Province of NY, Soc. of Mary 1964-67. Mem. : Phi Delta Kappa; NCEA; Ohio Ed. Assn.; Am. Assn. of Sch. Admin.; Am. Assn. of U. Prof.; Intl. Ccl. on Ed. for Teaching; Assn. for Supervision and curriculum devel.; The Marianist Writer's Guild, exec. secy. Awds.: rank of dist. service prof., U. Dayton 1974. Author: Our Lady in Education, 1958, The Emerging Objectives of Catholic Education, 1970, New Issues and Trends in Catholic Education, 1971. A: Univ Dayton, Dayton OH 45469

FAGAN, EDWARD T., editor, attorney; b. Aug. 24, 1920; s. Edward T. and Ethel (Meyer) F.; A.B., St. John's U. 1940; M.A. Harvard U. 1943; LL.B, U. Mi. 1947; LL.M., NYU 1953; J.S.D. 1955; wed Barbara Gilman June 5, 1948; ch.- Edward, Robert, John, Barbara. Assoc. with Bleakley, Platt and Walker, N.Y.; currently prof. law, St. John's U., N.Y. Pres., Cath. Lawyers Guild, dioc. Brooklyn 1960; currently advocate, chancery court, Brooklyn; dir., St. Thomas Moore Inst. for Legal Rsch. 1958-; editor, Catholic Lawyer 1960-; Am. Bar Assn., N.Y. Bar Assn. Many articles in various legal publications. A: 115 Fairway, Hempstead NY 11550

FAGOT, JOSEPH BURDELL, bus. exec.; b. Forest River ND, April 23, 1917; s. Peter J. and Minnie (Eldredge) F.; B.B.A., U. Minn. 1940; wed Joyce Bodell Cawley, Aug. 31, 1940; ch.-JoAnn, Joel, Don, Larry, Lynne. Sales corr., Montgomery Ward & Co., St. Paul 1940-41; exec. trainee, asst. dept. mgr., Sears-Roebuck & Co., Mpls. 1941-43; placement Walker Employment Serv., Mpls. 1943-44; placement mgr., Marathon Corp., Menasha, Wis. 1944-52; v. pres. personnel, indsl. relations, Omar Ind., Omaha 1952-58; v. pres. orgn., personnel Fibreboard Corp. 1958-62; v. pres. operations, Gold Bond Stamp Co., Mpls. 1962-66; pres. dir. Fed. Mart Stores Ind., San Diego 1966-69; pres., owner J.B. Mgmt. Inc., San Diego 1969-. Mem. San Diego Ch. of C. A: 804 La Jolla Rd, La Jolla CA 92037

FAHERTY, REV. WILLIAM BARNABY (S.J.), author, educator; clergyman; b. St. Louis MO, Dec. 17, 1914; s. William and Angeline (Barhy) F.; A.B., St. Louis U. 1936, Ph.D. 1949, post grad. theol., St. Mary's Coll. Kans. 1941-45; Ordained in Society of Jesus 1944. Tchr., Campion, Wisc. 1938-41, Regis Coll., Colo. 1948-56; prof. hist. St. Louis U. 1969-; vis. prof., U. of Fla. 1972-73. Gen. Ed., Queen's Work Publ. 1956-63; dir., Writers Sodality of Am. 1961-; pres. Hist. Assn. gtr. St. Louis 1974-75. Author: 10 books, 600 articles and stories, incl. Destiny of Modern Women, 1950; Wall for San Sebastian, 1962; Living Alone: Guide for Single Women, 1964; Better the Dream, 1968; Dream by the River, 1972; contbr. to New Cath. Ency., Cath. Youth Ency. Staff mem., Sacred Heart Prog. 1945-. Mem. Phi Alpha Theta. A: 3601 Lindell St Louis MO 63108

FAHY, CHARLES, sr. circuit judge; b. Rome GA, Aug. 27, 1892; s. Thomas and Sarah (Jones) F.; LL.B., U. Notre Dame 1911; LL.D., Georgetown U. 1914; wed Mary Agnes Lane, June 26, 1929; ch.- Charles, Anne Marie, Sarah A. Admitted to D.C. Bar 1914. Practice in WDC 1914-24 and 1947-49; prac. Sante Fe, N.M. 1924-33; city atty. of Santa Fe 1932-33; 1st asst. solicitor, mem. and chm., Petroleum admin. bd. 1933-35 WDC; gen. ccl., Natl. Labor Relns. bd. 1935-40; asst. solicitor gen. of U.S. 1940-41; mem., Pres. Roosevelt's Naval & Air Base Comm. to London 1941; sol. gen. of U.S. 1941-45; adv. to U.S. del. to gen. assembly, U.N. 1946; alternate rep., U.S. del. to U.N. 1947, 1949; chmn., Personnel Sec. Rev. bd. AEC, 1949; chmn., Pres. com. on Equality of Treatment and Oppor. in Armed Services 1948-50; ent. on duty as judge, Dec. 1949, ret. to sr. judge status 1967. Naval aviation 1917-19. Pres., Cath. Assn. for Intl. Peace 1950-51, bd. of govs. 1964-67; pres., Wash. League of Laymen's Retreats 1960-63; chmn. Awds., Robert S. Abbott Mem. awd. 1951; Georgetown U. John Carroll Awd. 1952; Russman awd. 1953; dist. serv. awd. of the Bar Assn. of D.C. 1969; Navy Cross. by Pres. Wilson; Medal for Merit by Pres. Truman. A: 5504 Chevy Chase, N.W., WDC 20015

FAIRBANKS, HENRY GEORGE, educator; b. Maynard MA, May 26, 1914; s. Nelson A. and Mary G. (Clark) F.; A.B., Boston Coll. 1938; Sorbonne, Paris 1945; M.A., Boston U. 1946; Ph.D. U. Notre Dame 1954; wed Katherine F. Sweeney, March 4, 1946 (dec.); wed (2nd) Sheila Casey Fairbanks 1974. Prof. humanities, St. Michael's Coll., Winooski, Vt.; bd. mem. Vt. Cath. Trib.; trustee Vt. Acad. Arts and Scis.; cons. NCCM. Past posns. : fdr., dir., St. Michael's

Summer Playhouse; mem. Vt. St., Burlington dioc. bds. ed.; active in county Dem. politics. Smith-Mundt prof. Am. civiliz., U. Saigon; CYO awd. of champions; several times coll. outstanding tchr. Author: Laureate of the Lost: Louise Imogen Guiney 1974; contbr. articles, columns, reviews to profl., cath., general journals and mags. H: 26 College Pkwy, Winooski VT 05404 O: St Michael's College, Winooski VT 05404

FAIRBANKS, MATTHEW J., educator; b. Chicago IL, March 10. 1934; s. Roy and Alice (Resch) F.; B.S., Loyola U., Chicago 1956, M.A. 1959; PhD., U. Notre Dame 1961; wed Jeanne Francis Fahey, Aug. 18, 1956; ch.- Michael, Lauren, Jeanne. Prof., U. Scranton, 1961-; guest lect., Pius X Sem. Dalton Penn.; chmn., dept. of philos. 1970-76. C.S. Pierce Soc.; A.A.U.P.; Am. Cath. Philos. Assn. Awds.: Dist. Service Tchg. Awd., Pius X Sem. 1969-70. Author: I Am a Language, 1974; many articles in educ. journals, NCE article, book reviews. A: University of Scranton, Scranton PA 18510

FAIRHURST, CHARLES, educator; b. Widnes England, Aug. 5, 1929; s. Richard and Josephine (Starkey) F.; B. Eng. (hons.), Sheffield U., 1952; Ph.D. Mining Engr., U. England 1955; wed Margaret Ann Lloyd, Sept. 7, 1957; ch.- Anne, David, Charles, Catherine, Hugh, John, Margaret. Employ. var. prod. operations by North-Western Div. of Natl. Coal bd. in England 3 yrs.; U. Minn. as rsch. asst. 1956, prof. and head, Civil and Mineral Engr., U. Minn. Mem., ASTM subcom. on Rock Mech. 1969-73; co-chmn., Symposia on drilling and blasting; mem., Natl. Acad. of Sci. Natl. Rsch. Ccl.; adv. panel on Bedrock Disposal 1971; prog. chmn., 3rd intl. cong. on Rock Mech. 1974; mem., comm. on rsch. Intl. Soc. of Rock Mech. 1971-75; mem., comm. on Publ., Intl. Soc. of Rock Mech. 1973; mem., AEC advis. panel on radioactive waste disposal in Lyon Salt Mine, Kan. 1971; chmn., underground constr. rsch. ccl. of ASCE/AIME 1974-75; mem. of USGS adv. panel on earthquake rsch. 1973-. Mem.: AIME; ASTM; ASCE; Sigma Xi; Intl. Soc. Rock Mech. Inter-soc. com. on Rock Mech. (best rock mech., rsch. paper 1970); AIME outstanding sch. awd. in Rock Mech. 1972. Lecturer in many countries; author of over 50 publ.; consultant to U.S. Army Corps of Engr. on Niagara Falls pres. proj. A: 112 Mines and Metallurgy, Univ of Minn, Minneapolis MN 55455

FAITH, WM. LAWRENCE, chem. engr.; b. Hancock, MD., May 12, 1907; s. Eugene and Bernadette (Murray) F.; B.S. U. of Md. 1928; M.S. U. of Ill. 1929, Ph.D. 1932. wed Mildred Dixon, Sept. 2, 1932; ch.-Michael, Mary, Roger. Spl. rsch. asst. in chem. engr. U. of Ill., 1931-33; analyst Natl. Aluminate Corp., Chicago, 1933; prof. of chem. eng. Kans. State Coll., 1933-42, State U. of Iowa, 1942; dep. dir. Prod. Rsch. & Devel. , War Prod. Bd., WDC 1942-45; prt. time lect., C.E., Cath. U. Am., 1943; dir. of engr. Corn Prods. Ref. Co. , Argo, Ill., 1945-54; v. pres. Air Pollut. Fdn. 1954-56, mng. dir. 1956-61; Mem.: Air Pollution Control Assn. (pres. 1961), Am. Environmental Engrng. Intersociety Bd. (Bd. trustees 1957-63), Am. Chem. Soc., Phi Kappa, advis. comm. Atomic Energy Comm. 1966-69; Am. Acad. Environmental Engrs.; Am. Society of Mechanical Engrs. Medal for service to engrng., U. of Mo. 1969; Frank A. Chambers Award, Air Pollution Control Assn. 1973. Author: Industrial Chemicals (jt. auth. 1950, 3rd ed. 1965); Air Pollution Control; Air Pollution (jt. auth. 1972); H: 2935 Shakespeare Dr, San Marion CA 91108 O: 2540 Huntington Dr., San Marion, CA 91108

FALANGA, VERY REV. ANTHONY J., pres.-rector; b. New Orleans LA, Nov. 6, 1919; s. Joseph and Catherine (Sartalamacchia) F.; B.A., St. Mary's Sem.; S.T.L., S.T.D., Cath. U. Am. Professed Vincentian Father, Sept. 8, 1937; ordained June 9, 1945. Dean of men; St. Mary's Sem., MO 1954-59; dean of men, St. Mary's Sem. , Tex. 1959-61; dean of studies, De Andreis Sem. 1964-66, dean of men. 1966-67, v. rector, rector 1967-75. Pres., Midwest Assoc. of Theol. Schools 1964-66; Chmn 1st Annual meeting, Spirit. Form. Com., New Orleans, v.-prov. 1961; chmn., Spirit. Form. Com., Western prov. , 1963; chmn. Com. on Spirit. for Vincentian Fathers 1969-70; mem. delegate, Vincentian Prov. Assn. 1966, 1970, 1974; archdioc. cons. for Liturg. Comm., San Antonio 1961-63, St. Louis 1966; consultor for St. Louis archdioc. Comm. for Continuing Ed. of the Clergy 1969-75; mem. St. Louis archdioc. com. for Future and Pres. Vocations 1973-75; delegate to the Priest Council for St. Louis archdioc. 1972-75. Author: Charity, The Form of the Virtues, 1948; various articles to NCEA bulletin. A: De Andreis Seminary, 511 E 127th St, Lemont IL 60439

FALCONER, MARY WARING, author; b. Chicago IL, March 14, 1898; d. Gerard Creagh and Mary Waring (Rode) Falconer; diploma, teaching certificate U. So. Miss. (formerly Miss. Normal Coll.), 1916; diploma Mountainside Hosp. Sch. Nursing, Montclair, N.J., 1921; B.A., San Jose State Coll. 1941, M.A. 1951; postgrad. U. Cal. Extension, San Jose 1969-70. Tchr. home econs. Wayne County Agrl. HS., Clara, Miss. 1916-18; nursing supr. Flushing Hosp. and Dispensary, N.Y., 1923, tchr. Nursing Sch. 1924-25; tchr. O'Conner Hosp. Sch. Nursing, San Jose 1927-32, 1941-42, 1945-63; writer, 1951-. Mem. Am. Nurses Assn; Am. Pharm. Assn. Author: The Current Drug Handbook. A: 494 Richmond Av, San Jose CA 95128

FALLER, THEODORE S., bank pres (ret.); b. NYC, Dec. 31, 1901; s. Theodore L. and Helen M. (McCabe) F.; B.A., City Coll. of NY 1923; wed Edith Mary Jacoby Feb. 19. 1944. Exec. v.pres. and controller, R.H. Macy and Co. 1921-51; pres., Staten Is. Savs. Bank 1951-75 (ret.). In AUS, col. 1942-45. Hon. chmn. (ex-pres.) St. Vincent's Med. Ctr. of Richmond; trustee, Savs. Bank Retrmt. system, Notre Dame Coll. Staten Is., Savs. Bank Life Inst. Trust, LaSalle Acad.; dir., Instl. Secur. Corp., Pub. Devel. Corp., NYC Staten Is. ch. of C., Visiting Nurse Assn., Am. Red Cross, Mt. Manresa Retreat House, Richmond Co. Country Club; exec. com., Savs. Bank Assn., NYS (chmn. gr. VI); adv. bd., Chase Manhattan Bank; mem. Financ. Exec. Inst., Am. Inst. Management (pres.'s ccl.), Natl. Assn. of Accountants, Elks, Downtown Athl. Club, Richmond Co. Country Club; gov., 100 Year Assn., NYC. A: RD 4 Box 435, Sussex NY 07461

FALLON, JOHN JOSEPH, lawyer; b. New Rochelle NY, Feb. 2, 1923; s. Francis X. and Beatrice (Hume) F.; A.B., U. Notre Dame 1948; J.D., Cornell Law Sch. 1951; wed Ethel Mary Schwartz, Dec. 27, 1948; ch.- Michael, Kevin, Moira, Mary Patricia, John. Admitted to Mo., Kans. bars 1951; pvt. practice, partner Fallon, Olsen, Talpers & Thompson and predecessor firms, Kans. City, Mo. 1955-71; counsel, Popham, Popham, Conway, Sweeny & Fremont, Kans. City, Mo. 1971-. Founding pres. Natl. Cath. Reporter Pub. Co. 1964-68. Mem. bd. councilors Avila Coll. ; trustee Mo. Ccl. on Econ. Ed. In AUS (Bronze Star, Purple Heart.) Mem. Mo. Ch. of C. (pres. 1967-69); Jackson Cty. Bond Adv. Com. 1967-72. Co-chmn. Mo. Lawyers' Com. for Re-election Pres. 1972. Mem. Kans. City reg. NCCJ (co-chmn. 1967-69). H: 1259 Stratford Rd, Kansas City MO 64113 O: 1300 Commerce Bank Building, Kansas City MO 64106

FALLON, MARGARET; b. Providence RI, Feb. 20, 1917; d. James J. and Julie E. (Farrell); F., B.S. Ed., RI Coll. 1938; M.A., Columbia U. 1952; further grad. studies, NYU; wed Francis X. Fallon, Feb. 17, 1945. District Guidance Coord. NYC bd. ed. 1949-56; asst. princ. Benjamin Cardoza HS, NYC 1956-60; Borough Guidance Coord. NYC bd. ed. 1960-66. Past chmn. DeMarillac Ladies of Charity 1953-57. Mem: Mayor's Task Force on Child Abuse 1969-; bd. Visitors, Queen's Children's Psychiatric Center 1973-; bd. dirs. Queensboro Ccl. for Soc. Welfare 1973-. Awds. , Humanitarian Award, Queens Children's Psychiatric Center 1972; Queens Co. Mental Health Soc. Award 1962. A: 244-11th Rd, Bellerose NY 11426

FALVEY, MARY GERTRUDE, mfg. co. exec. ret.; b. East Hartford CT; Nov. 2, 1904; d. John Joseph and Ellen (Scully) Falvey; educ. New Britain St. Normal 1922; dipl. Hartford. Bus. Inst. 1923. With Heublein, Inc. Hartford 1924-. corp. sec. 1951-70, dir. 1952-70, ret 1970, adv. dir. 1970-. H: 30 Outlook Av, West Hartford CT 06119, O: 330 New Park Av, Hartford CT 06101

FALVO, SISTER HELEN, educator; b. Wooster OH; d. Louis M. and Cornelia (Farcus) Falvo; B.S.E. Siena Heights Coll. 1951; M.A. St. John Coll. 1959; educ. Mundelein Coll. 1969. Tchr. elem. sch., dioc. Cleve. Youngstown, O. 1944-58; prin. St. Dominic Sch., Youngstown, 1958-64; elem. supv. Dept of Ed. Dioc. Youngstown 1965-67, dir. tchr. ed. 1967-; dir. human rels. workshop course for tchrs. Walsh Coll., Canton, O. 1969. Mem. Natl. Ohio Cath. ed. assns., Natl. Ohio assns. for supv. and curriculum. H: 5515 California Av, Louisville OH 44641 O:144 W Wood St, Youngstown OH 44503

FAMEL, YVONNE ROSENGART, bus. exec.; b. Paris, France, March 1, 1891; d. Pierre and Georgette (de Vie) Famel; Brevet Superieur Paris, France, 1906; wed Sylvan Rosangart-Famel, July 3, 1911 (dec. 1954) ch.- Yvonne Marie. Came to U.S. 1941, U.S. cit. 1946. With Famel Labs; treas. Natl. Investor Fund Inc. Dove Del. 1954-; chmn. bd. First Natl. Bank Indiantown Fl. Chmn., bd. dirs. Am. Birth Right Trust Mgmt, Palm Beach, Fla. trustee, fdr. Am. Birth Right Trust, 1967-. H: 4 Beach Promenade, Copaigue NY 11757 O: 730 5th Av, New York City 10019

FANDEL, JOHN PETER, JR., poet, writer; b. Yonkers NY, Sept. 9, 1925; s. John P. and Ivy Katrina (Ekblom) F.; A.B., Trinity Coll., Conn. 1948; Yale 1948-49; Fordham 1957-52; M.A., Middlebury Coll. 1952. Instr. in Eng., Notre Dame 1949-51, Manhattan Coll. 1958-66, assoc. prof. 1966-; poetry ed., Commonweal 1963-; vis. lect. Lawrence Coll. 1952-53, Portsmouth Priory 1953-57. In USNR 1943-46. Author: Seasons: Difference, 1948; Through Many Soils, 1950; World I Wake, 1958; Testament, 1959; The Couch in the Jungle, 1960; Revisions, 1965; Thin Partitions, 1971; In the Suburbs, poetry 1971; Body of Earth & Other Poems, 1972; The Deserted Greenhouse & other poems, 1974. Reynolds Lyric awd., PSA 1957; Russel F 1948-49, 1951-52; Holland Scholar (Trinity); Hudson Rvw. Traveling F 1958; Frost Poetry Scholar, Bread Loaf, 1950; mag. writer; Phi Beta Kappa, Pi Gamma Mu. A: Manhattan College, New York City 10471

FANNING, JOHN HAROLD, lawyer; b. Putnam CT, Sept. 19, 1916; s. John and Eva (Dumas) F.; A.B., Providence Coll. 1938; LL.B., Cath. U. Am. 1941; wed Eloise Cooney, Dec. 5, 1942; ch.-5. Admitted to RI bar 1942; atty. with Dept. of Labor 1942-43; ASF 1943-45, JAG of Army 1945-51; dir. indsl. relns., Defense Dept. 1951-57; mem. Natl. Labor Relns. Bd. 1957- . Mem. Cath. U. Am. Law Alumni Assn. (Natl. Pres. 1957-60). D. Publ. Admin. (hon.) Providence Coll. 1965. H: 5905 Welborn Dr, Woodacres MD 20016 O: 1717 Penn Av, NW, Washington DC 20006

FANTE, JOHN THOMAS, writer; b. Denver CO, April 8, 1909; s. Nick and Mary (Copolungo) F.; educ. U. Colo. 1928-29; Long Beach Jr. Coll. 1929; wed Joyce Hild Smart 1937; ch.- Nick, Daniel, Victoria, James. Natl. Cath. Theatre Drama Awd. 1964. Author: Wait Until Spring, Bandini 1938; Ask the Dust 1939; Dago Red 1940; Full of Life 1952; Bravo Burro 1970. Screen Plays: Walk on the Wild Side 1962; Reluctant Saint 1962; My Six Loves 1963. A: 28918 W Cliffside Dr, Malibu CA 90265

FARAGHER, ANNA FRANCES FORD, editor; b. Louisville, KY, Dec. 14, 1920; d. Thomas Howard and Audrey Caroline (Wilkerson) Ford; B.S., U. Ky. 1942; ch.- George, William, Abbie, Phoebe, Audrey. Chemist, Am. Viscose Corp., Nitro, W. Va. 1942-44; clerical supv. Naval Supply Depot, Mechanicsburg, Pa. 1944-46; mng editor Port Lavaca Wave Tex. 1958-66; reporter Greenville Herald Banner Tex. 1966-68, mng. editor 1968-. reporter Greemwille trainer, Harte-Hanks Newspapers, Inc., San Antonio 1970-. awd. Tex. Press Assn. Natl. Tex. Press Women. H: 2218 Walworth St, Greenville TX 75401 O: PO Box 1047, Greenville TX 75401

FARAHAT, EDMUND D., dir. public affairs; b. April 30, 1924; s. David and Latefa (Toby) F.; B.S., Ferris St. Coll., Mi. 1949; M.A., Mich. State U. 1962; wed Virginia L. Halsal, March 26, 1953; ch.- Debbie, David, Dan, Dianna. Tchr., coach; Mesick Public Schs. 1951-53; Portland Public Schs. 1953-54, Muskegan Cath. Central 1954-62; asst. football coach, U. Colo. 1962-63; asst. prof. business, Aquinas Coll., Mi. 1963-74; asst. supt., supt., Muskegan Cath. HS 1964-69; currently dir. public affairs, Mich. Cath. Conf. Bd. mem., Mercy Hosp., Muskegan 1975-; dioc. comm. NCD 1974-; founder (1970) Muskegan Cath. Ed. Found.; mem. bd., Martin Place Hosp., Detroit; Bd. of United Appeal. Man of Year, U. Notre Dame 1966; Outstanding Christian Educator, dioc. Grand Rapids 1967; Educator of Year, A.L.S.C. 1968; Outstanding Citizen, Muskegan Co. 1969. A: 3494 Seneca, Norton Shores MI 49441

FARENTHOLD, FRANCES TARLTON (MRS. GEORGE EDWARD FARENTHOLD), lawyer, state legislator; b. Corpus Christi TX, Oct. 2, 1926; d. Benjamin Dudley and Catherine (Bluntzer) Tarlton; A.B., Vassar Coll. 1946; LL.B., U. Tex. 1949; wed George E. Farenthold, Oct. 6 1950; ch.- Dudley Tarlton, George Edward, Emilie, James Doughety, Vincent Bluntzer (dec.) Admitted to Tex. bar 1949. Mem. Tex. Ho. of Repr. 1968-72; dir. Repres. legal aide Nueces County 1965-67.Mem. Tex. adv. com. to U.S. Comm. on Civil Rights, 1968-. Dem. cand. Gov. Tex. 1972; del. Dem. Natl. conv., 1972; Natl. co-chmn. Citizens to Elect McGovern-Shriver, 1972. Mem. Am. Bar Assn. Bar Assn. State Bar Tex. H: 625 S Upper Broadway, Corpus Christi TX 78401 O: Wilson Tower, Corpus Christi TX 78401

FARGIS, GEORGE BERTRAND, lawyer; b. NYC May 25, 1905; s. Joseph Halpin and Josepha Agnes (McLarney) F.; LL.B., Fordham U. 1928; wed Elizabeth Harlan McKenna, NYC, Oct. 10, 1932; ch.-George B. Jr., Elizabeth (Russell), Josepha Maria (Place), Paul McKenna, Judith Connell (Lynch), Mary Loretto (Swanz), James Edward, Charles

Francis. With Alwater & Clarke, attys. NYC 1926-28, 1930-32, trust dept. Central Hanover Bank 1928-30; single practice 1932-. Mem. : Cath. Club (ex.-dir.), Xavier Alumni Sodal. (ex.-pres.); Marquette League (pres.); U.S. Cath. Hist. Soc. (ex.-pres. and counsel, curr. dir.); Wykagyl Country Club (ex.-v.p.); Soc. Friendly Sons St. Patrick. Dem. H: 260 Garth Rd, Scarsdale NY 10583 O: 342 Madison Av, New York City 10017

FARIE, ANN MARIE DiBLASIO (MRS. JOHN CHARLES FARIE), social worker; b. Boston MA, Nov. 8, 1940; d. James and Mary (Driscoll) DiBlasio; educ. A.B. Emmanuel Coll. 1962; M.S. W. Boston Coll. 1964; wed John Charles Farie June 13, 1964. With DePaul Child Guidance Clinic, Rochester NY 1964-. supv. 1969-. Field instr. U. Buffalo 1967-68. Carleton U. 1968-71. St. Bernards Sem. 1969-71, Nazareth Coll. 1970-71; cons. parochial, grammar and HS's 1964-. Bd. dirs. Mental Hlth. , Monroe County 1968-71. H: 3009 Elmwood Av, Rochester NY 14618 O: 50 Chestnut St, Rochester NY 14610

FARLEY, IRENE HALASZ (MRS. ROBERT JAMES FARLEY), ednl. adminstr; b. Budapest, Hungary, Feb. 10, 1942. Came to U.S. 1957, U.S. cit. 1965; d. Nicholas and Elizabeth (Tenke) Hałasz; educ. B.S. St. Joseph's Coll., Phila. 1965; M.S. U. Pa. 1966; postgrad. 1966-; wed Robert James Farley, March 17, 1966; ch.-Erin, Robin. Math. tchr. Ravenhill Acad., Phila. 1961-67, prin. 1968-; instr. Harcum Jr. Coll., Bryn Mawr, Pa. 1967-68; fgn. lang. monitor radio sta. WTEL, Phila. 1969-. Recipient scholarship St. Joseph's coll.,1961-65; univ. scholarship U. Pa. Phila. 1966-68; Natl. Sci. Fdn. Acad. Year grant, U. Pa. 1965-66. H: 8201 Henry Av D-l, Philadelphia PA 19128 O: 3480 W Schoolhouse Lane, Philadelphia PA 19144

FARLEY, JAMES THOMAS, hospital exec.; b. Chicago IL, April 12, 1925; s. Thomas Walter and Nona F. (Kelly) F.; B.S.A., Loyola U., Chgo. 1950; M.S. in Hosp. Admin., Northwestern U 1956; wed Mary Jean Powers, Oct. 4, 1947; ch.-James Thomas, Mary Margaret, Michael, Thomas, Patricia. V. pres., Meml. Sloan Kettering Cancer Ctr., NY 1964-68; pres., St. John Hosp., Detroit 1968- . Cons. NIH 1969-70. Trustee, St. Vincent's Hosp., NYC 1967-68. In USAAF 1943-46. Mem. Am., Mich. hosp assns.; Knight of Malta. Contbr. profl. journs. H: 26 Colonial Rd, Grosse Pointe MI 48236 O: 22101 Moross Rd, Detroit MI 48236

FARLEY, MARGARET (R.S.M.), educator; b. St. Cloud MN, April 15, 1935; d. John A. and Mary (Mosher) F.; A.B., U. Detroit 1957, M.A. 1960; M. Philos., Yale U. 1970, Ph.D. 1973. Professed in Sisters of Mercy of 1967. Asst. prof., Mercy Coll. 1962-67; assoc. prof., ethics, Yale 1971-. Mem. adv. bd., Network, 1974-; cons., Conn. St. Med. Soc. 1973-74; adv. bd., Pastoral Counselling Ctr. , St. Raphael's Hosp., New Haven 1973-; cons., Med. Ethics, Mt. Carmel Mercy Hosp., Detroit 1974. Danforth tchr. grant 1967-69; Kent Fellowship, 1960-71; Mem. Ccl. on Study of Rel., Am. Acad. of Rel.; Am. Soc. of Christ. Ethics; Cath. Theol. Soc. of Am.; Soc. for Rel. in Higher Ed.; Cath. Hosp. Assn. Author: A Metaphysics of Being and God, 1966; assoc. editor, Journal of Rel. Ethics series; contbr. articles to profl. journals. H: 409 Prospect St, New Haven CT 06510 O: Yale Divinity School, New Haven CT 06520

FARRAGHER, SISTER ELIZABETH (R.C.E.); b. Sept. 29, 1922; s. David M. and Ellen N. (Lavelle) F.; educ., Regis Coll., Weston, Mass. A.B. Boston Coll. 1944, M.A. 1951, curr. doct. cand.; grad. studies Harvard U., Ariz. St. U., Boston U. Professed in Rel. of Christian Ed. Jan. 6, 1948; final vows Aug. 15, 1953. HST, chr. 1948- 71; prin. 1962-71; rsch. asst., ctr. for Field Rsch. and School Studies 1971-72; curr. coord. gov. progs., Cath. Sch. Office archdioc. Boston. Day Camp dir., summers 1968-71; Civil Defense Adult Prog. 1964, notary public. Mem. Am. Lib. Assn., NCEA Recd. NSF, G.E. grants for grad. studies. Contbr. articles to Cath. newspaper; poetry included in National Anthology of Poetry, 1970. A: 36 Hillcrest Rd, Belmont MA 02178

FARRAGHER, MARY E. KENEFICK (MRS. BERNARD P. FARRAGHER), educator; b. Boston MA, May 16, 1921; d. William J. and Eva (Bowden) Kenefick; educ. B. S. Boston State Coll 1942, M.S. 1943; C.A.S., Boston Coll. 1962; wed Bernard P. Farragher, July 1, 1944; ch.- Joan V.,Katherine M. Tchr. Highland Manor Jr. Coll., Long Branch NJ. 1943-44; instr. Keyes Coll., Norfolk, VA. 1944-45; dir., fdr Coop. Nursery Sch., Newton, Mass. 1953-56; pvt. tutor, Newton, Mass. 1955-58; tutor Manville Sch., Judge Baker Guidance Center, Boston 1960-61; superv.remedial ed. Newton-Baker Project for Antisocial Boys, Newton, Mass. 1959-63; superv. therapeutic ed. Merrifield Ctr. Project for Emotionally Disturbed Children in Specialized Foster Care, Worcester, Mass. 1963. Contbr. articles to profl. jours. H: 44 Navasota Av, Worcester MA 01602, O: 21 Cedar St, Worcester MA 01609

FARRELL, REV. COLMAN JOSEPH (O.S.B.), librarian; b. Wamego KS, Jan. 8, 1900; s. Patrick John and Mary Catherine (Fleming) F.; A.B., St. Benedict's Coll. 1921; U. Notre Dame 1922, 1923; M.A., U. Mich. 1928; U. Chicago 1932-33. Professed Order of St. Benedict 1919; Ordained June 6, 1925. Libn. , St. Benedict's Abbey 1922-39, St. Benedict's Coll. 1925-39, 1943-67, emer. 1967-. Head catalog. dept., 1934-43. Mem. exec. bd. Kans. Comm. for UNESCO 1948-54; cooperating indexer, Cath. Periodical Index. Carnegie Grant for Rsch. , Lib. Congress 1932-33. F., A.L-.A.; C.L.A.; (pres. 1937-49, exec. com. , 1939-51); Alpha Rho Kappa; Bibliog. Soc.; Inst. Lit. et Artistique de France 1938. A: St Benedict's College, Atchison KS 66002

FARRELL, EDWARD JOSEPH, educator; b. San Francisco CA, March 28, 1917; s. Christopher Patrick and Ethel Ann (Chesterman) F.; B.Sc., U. San Francisco 1939; M.A., Stanford 1942; wed Pearl Philomena Rongone, Aug. 21, 1954; ch.-Paul, Paula. Faculty, U. San Francisco 1941- , prof. math. 1968- . Cons. Cal. Dept. Ed. 1971-; adv. panels NSF 1966-; mem. rev. panel Sci. Books. In AUS 1944-46. Mem. A.A.A.S.; Natl. Ccl. Tchrs. Math. A: 2524 Gough St, San Francisco CA 94123

FARRELL, JAMES VINCENT, educator; b. Superior WI, Aug. 23, 1917; s. Hugh Vincent and Martha Adelaide (McGarry) F.; B.Ed., Superior State Tchrs. Coll. 1938; M.A., State U. Iowa 1947, Ph.D. 1949; wed Mary Louise Hamilton, May 1, 1943; ch.-Michael V., Catherine A., Scott J., Mark H., Mary Jo. Sci. tchr., McCaskill Sch., Superior State Tchrs. Coll. 1938; tchr. pub. schs., Superior 1938-39; tchr., Mo. Mil. Acad. 1939-41; chmn. sci. dept., Iowa State Tchrs. Coll. 1948-51; civilian educator, Hdqrs. Air U. 1952-58; dean Sch. of Gen. Ed., Ferris State Coll., Big Rapids, Mich. 1958- , now v. pres. for acad. affairs. In USAAF, maj. 1941-46, USAF, lt. col. 1951-52. Res. Meritorious Civilian awd., Dept. Air Force 1956. Mem. A.A.A.S.; Phi Delta Kappa. Contbr. articles profl. journs. A: 218 Woodward Av, Big Rapids MI 49307

FARRELL, REV. JOHN J.(O.S.A.), coll. pres.; b. Staten Is. NY Nov. 5, 1932; s. John J. and Mildred (Dwyer) F.; B.A., Villanova U. 1955; studies theol., Augustinian Coll., WDC 1955-59; M.A. Math., Villanova U. 1962; Ph.D., Cath. U. Am. 1970. Professed in Order of St. Augustine Oct. 1, 1951; ordained June 6, 1959. Tchr. math, physics, Archbishop Carroll HS, WDC 1959-63; dean of students 1963-64; tchg. asst. economics, Cath. U. Am. 1964-67; dir. job placement and acad. advisement, asst. prof. econ., Biscayne Coll. 1967-69, v. pres. student affairs 1971-75, pres. 1975-. Counselor, 4 years; chaplain, 2 years; Am. Econ. Assn.; Southern Coll. Student Affairs; Augustinian Ed. Assn. Articles in scholarly journals. A: 16400 NW 32nd Av, Miami FL 33054

FARRELL, KEVIN R.; b. St. Louis MO, June 14, 1951; s. Michael and Jane (Lautenschlager) F.; B.A., U. MO. 1973. Asst. Dir., com. for the Bicentennial, NCCB. Mem., Mo. Planning Com. 1968-71; White House Conf. on Children and Youth 1970; mem., McGovern Task Force on Ed. 1972; pres., Teenage Sect., St. Louis archdioc. ccl. of Cath. Youth 1968-69; mem., U.S.C.C. com. on ed. 1970-73. St. Louis archdioc. Awd., outstanding Cath. Youth of the Year 1969. A: 1312 Massachusetts Av, Washington DC 20005

FARRELL, REV. WALTER LEWIS (S.J.); b. Cleveland OH, June 7, 1916; s. James and Dorothy (Lewis) F.; A.B., Loyola U. 1939, M.A. 1945; Ph.L., W. Baden Coll. 1941, S.T.L. 1948; Ph.D., Gregorian U., Rome 1952; Ordained in Society of Jesus June 18, 1947. Instr., Xavier U. 1941-44, U. Detroit 1952-53; asst. prof., W. Baden Coll. 1953-64; Rector, sem. 1958-64; rector, Bellarmine Sch. Theol.; maj. supr., Detroit prov. 1965-71; v. pres., CMSM 1970-71; natl. secy. for SJ formation 1971- . Dir., Spiritual Exercises Ctr. A: Colombiere Coll., Clarkston MI 48016

FARRIS, CHARLES L., corporate ofcl.; b. Washington IN.; Dec. 18, 1940; s. Blair and Pauline (Love) F.; B.A., U. Notre Dame 1933; student, Army Indsl. Coll., Washington 1944; wed Ruby Alberta Buzan, July 2, 1935; ch.- Charles, William, John. Govt. ofcl. WDC and Dallas 1935-49; chief field operations div. slum clearance and urban redevel., Housing and Home Finance Agy. 1949-51, dept. dir. 1951-53; exec. dir., Land Clearance for Redevel. Auth., St. Louis 1953-56; exec. dir., St. Louis Housing Auth. 1955-66; pres., Urban Programming Corp., 1966-69, St. Louis Land Clearance for Redevel. Auth. 1969-. V. Chmn., chmn., City Plan. Comm. Served as lt. U.S.N.R. 1943-45. Mem. Natl. Assn. Housing and Redevel. Ofcls. (pres. 1959-60); Natl. Housing Conf., Inc.; Democrat; K. of C.; Notre Dame Club.A: 6515 Nottingham Av, St Louis MO 63103

FASENMYER, SISTER MARY SARAH (S.C.L.); educ.-admin.; b. Kansas City KS, March 17, 1923; d. Anthony C. and Sarah (Carey) F.; educ. Teacher's Coll., Columbia U.; M.S., St. Mary's Coll., Xavier, Kan. 1957; Ph.D., New York U 1967. Professed in Sisters of Charity of Leavenworth 1944. Dean, Sch. of Ed., Cath. U. Am. 1970-73; dean, Sch. Ed., St. John's U. 1973-; exec. bd. Natl. Cath. Ed. Assn. 1966-68; bd. trustees, Nazareth Reg. HS, Brooklyn, NY 1974-; consultant, Natl. Cath. Ed. Assn. 1973-; exec. bd., Natl. Cap. Ed. Forum, Wash. 1970-, Metro ccl. for staff Devel., Wash. 1970-. Mem: Am. Ed. Rsch. Assn.; Am. Assn. of Sch. Admins.; Am. Assn. of Colls. of Tchr. Ed.; Natl. Ed. Assn.; NY U. Fndr. Day Distinguished Schshp. Awd. April 16, 1968. Author: Competencies of Teachers of Religion, 1973; Many People, Shared Dreams, 1973; many articles. A: 189-04 64th Av Apt 9-D, Flushing NY 11365

FAULHABER, ROBERT WILLIAM, educator, economist; b. Cleveland OH, July 28, 1920; s. Frank F. and Agnes J. (Youkel) F.; educ. Am. Inst. Banking 1942; A.B., Cath. U. Am. 1948; M.A., U. Chicago 1950; Doctorate, Universite de Paris 1952; wed Martha L. Finke, June 17, 1950; ch.-Roberta, Peter, Christina, Elizabeth. Messenger-teller, Cleve. Trust Co. 1939-42; instr. econs., Loyola U., Chgo. 1949-50; mem. faculty DePaul U., Chgo. 1952- , prof. econs. 1964- , chmn. dept. econs. 1972- . Mem. Cath. Interracial Ccl., Chgo. 1959. In USAAF, 1942-45. Mem. AAUP; Am. Cath. Econ. Assns.; Phi Beta Kappa. Assoc. editor, Rev. Social Economy. A: 5653 S Harper St, Chicago IL 60637

FAVARO, MARY KAYE ASPERHEIM (MRS. BIAGINO PHILIP FAVARO), pediatrician; b. Edgerton WI, Sept. 30, 1934; d. Harold Wilbur and Genevieve Catherine (Hyland) Asperheim; B.S. U. Wis. 1956; M.S. St. Louis Coll. Pharmacy 1965; M.D., U. Wis. 1969. wed Biagino Philip Favaro, May 31, 1969; ch.- Justin Peter, Gina Sue. Instr. pharmacology St. Louis U. and St. Mary's Hosp. Sch. Practical Nurses 1959-64; staff pharmacist U. Hosp., Madison, Wis. 1964-65; intern, Albany Med. Center 1969-70, resident 1970-71; resident, med. U.S.C. Charleston 1971-72. Mem. A.M.A., Am. Med. Women's Assn. Author: Pharmacology for Practical Nurses, 1963; The Pharmacologic Basis of Patient Care, 1968. H: 2489 Liverpool Dr, Charleston SC 29407 : O: Medical University of SC, 80 Barre St, Charleston SC

FAVRET, REV. J. RAYMOND, rector; b. Cincinnati OH, Sept. 18, 1923; s. James Raymond and Helen N. (Gilligan) F.; B.A., The Athenaeum of Ohio 1945, B.S. 1953; S.T.L., Inst. St. Thomas Aquinas, Rome 1949, S.T.D. 1950. Ordained for Archdioc. of Cincinnati Aug. 24, 1948. Asst. procurator, Cath. U. Am. 1956-70, head chapl. 1970-71; rector, Mt. St. Mary's Sem. of the West, Norwood, Ohio 1971-. Chmn. accredited Theol. Schls. of Ohio and Ind. 1973-74. Mem. Phi Kappa Theta (pres. 1971-75). A: 5440 Moeller Av, Cincinnati OH 45212

FAY, FLORENCE ROSE KELLY (MRS. WILLIAM A.J. FAY), educator: b. Phila. PA, Nov. 26, 1933; d. James Patrick and Florence Lillian (Zepp) Kelly; educ. A.B., Chestnut Hill Coll. 1956; M.A. St. John's U. 1958; postgrad. Rutgers U. 1969.- wed William A. J. Fay, Jan. 24 1959; ch.- William T., Maura K., Kristin R., Timothy. Librarian, Phelps Lane Elem. Sch., North Babylon NY 1960-61; tchr. bus. West Cath.HS, Phila 1963-65; instr. philoso. Gwynedd Mercy Coll., Pa. 1965-68; asst. prof. philos. La Salle Coll., Phila. 1968-. Partner, Fay Assos, advt. and pub. relations Chalfont, Pa. 1968-. H: Fay Farm, Chalfont PA 18914 O: La Salle College, 20th & Olney Av, Philadelphia PA 19141

FEARNS, MOST REV. JOHN M. A., bishop ; b. NYC, June 25, 1897; s. Robert J. and Margaret (McLaughlin) F.; A.B., St. Joseph Sem. & Coll., Dunwoodie, NY 1918; S.T.D., N. Am. Coll., Rome 1923; Pont. Gregorian U., Rome 1924-25. Ordained priest Feb. 19, 1922. Asst. in chs., NYC & New Rochelle 1923; chapl., instr. St. Clare's Acad., Hastings 1925-26; asst. pastor, Resurrection ch., Rye 1927-30; prof., St. Joseph Sem. 1930-40, pres., St. Joseph Coll. & Sem. 1940-56; domestic prelate 1941; prot. apost. 1950; pastor, St. Francis de Sales ch., NYC 1956-66, St. Patrick's ch., Newburgh 1966- . Appointed tit. bp. of Geras and aux. bp. of NY, Nov. 4, 1957, consecrated Dec. 10, 1957. Epis. vicar, Orange & Rockland cos. mem. archdioc. bd. cons. 1948- ; retired. Past chmn. archdioc. liturg. comm. Mem. Orange Co. Mental Health Bd.; charter mem. Cath. Theol. Soc. Am. (rsch.

comm. 1945-51, pres. 1953); NCEA v. pres. sem. sect. 1945, exec. bd. 1946, 1953-56; mem. Canon Law Soc., Marian Soc., St. Paul's Guild (Am. repr.); Assn. Bps. Engl.-Speaking Countries; NCCB comms. priestly formation, liaison comm. for religious doctrine. Hon. LL.D. Fordham U., NYC 1941, Manhattan Coll. 1951. A: St Joseph's Seminary, Yonkers NY 10704

FEARONS, GEORGE H., III; b. New York City; s. George H. and Alice (Janssen) F.; educ. Los Angeles City Coll.; wed Sandra Walsh Oct. 31, 1967; ch.- George Thomas. Owner, Stowe Travel Serv. Mem., parish ccl., Rotary, Kt. of Malta. A: Box 249, Stowe VT 05672

FEDERAL, MOST REV. JOSEPH LENNOX, bishop; b. Greensboro NC, Jan. 13, 1910; s. Charles H. and Margaret (Keegan) F.; educ. Belmont Abbey Coll.; Niagara U.; U. Fribourg, Switz.; North Am. Coll., Rome. Ordained in Rome, Dec. 8, 1934. Curate, St. Peter's ch., Greenville, N.C.; 1st pastor, St. Margaret's ch., Swannona, N.C. 1937-38; rector, Sacred Heart Cathedral, Raleigh 1938-51; papal chamberlain Oct. 1942. Consecrated tit. bp. of Apparia and auxil. bp of Salt Lake City, April. 11, 1951, succeeded to See, March 31, 1960. A: 333 E South Temple, Salt Lake City UT 84111

FEDEWA, REV. MATTHEW J., b. Nov. 16; s. Joseph P. and Elizabeth (Thelen) F.; B.A., St. Mary of the West, Ohio; S.T.L., Cath. U. Am. 1958; M.A. rel. ed., Loyola U., Chgo. 1970. Ordained for diocese of Lansing, June 7, 1958. Assoc. pastor 1958-67; founded Teens Encounter Christ (T.E.C.) Movt.; full time youth ministry 1967-75; currently pastor, St. Michael's, Flint, Mich. Founder, Ctr. for Rel. Studies, Lansing, Mich., for public HS students; dir., secondary Rel. Ed., Ann Arbor 1973-75; chmn., dept. rel. ed., O'Rafferty HS, Lansing 1967-70; mem. Priests' Senate. Recipient of special citation by bp. and dioc. bd. ed. for youth work in Lansing dioc. Booklet and articles on various aspects of youth ministry. A: St. Michael Ch, 609 E Fifth Av, Flint MI 48503

FEENEY, REVEREND LEO J., dioc. v. chancellor; b. Sept. 18, 1941; B.A., St. Ambrose Coll., Iowa 1963; S.T.B., Gregorian U., Rome 1967. Ordained for dioc. of Davenport Dec. 17, 1966. Assoc. pastor 1967-70; HS tchr. 1967-73; hosp. chapl. 1969-70; curr. v. chanc. dioc. of Davenport; Defender of Bond 1972-. Chmn. Liturgy comm. 1974-; chapl. K of C; staff mem., Spirit, Inc. : Ecumenical singing youth group of 90. A: 2706 Gaines St, Davenport IA 52804

FEHLNER, REV. PETER D. (O.F.M. Conv.), rector-educ.; b. July 20, 1931; s. Herman J. and Mary (Considine) F.; educ., St. Francis Sem., Staten Is., NY 1945-51; Assumption Sem., Chaska, Mn. 1952-54; S.T.D., Pont. Theol. Faculty of St. Bonaventure, Rome 1954-59. Professed in Order of Friars Minor Conventual, Aug. 17, 1952; ordained July 14, 1957. Prof. dogmatic theol., St. Anthony-on-Hudson, Rensselaer, NY. 1959-63, 65-; prof. dogmatic theol., St. Bonaventure U., Rome 1963-65; currently rector and prof., St. Anthony-on-Hudson. Regent of Studies, Prov. Immac. Concep., O.F.M. Conv. 1966-70, definitor 1970-73; consultor, secretariat for non-Christians, Rome 1964-67. Mem. Cath. Theol. Soc. Am.,; Mariological Soc. Am., Am. Acad. Rel. Author: The Role of Charity in the Ecclesiology of St. Bonaventure, 1965. A: St. Anthony-on-Hudson, Rensselaer NY 12144

FEHRENBACH, GEORGE JOHN, banker; b. St. Marys PA, April 22, 1898; s. George and Elizabeth (Wismeth) F.; educ. St. Vincent Coll., Latrobe, Pa. 1912-16; wed Marina L'Abbe, Jan. 20, 1920; ch.-William G.; wed (2nd) Margaret Lynch, Sept. 21, 1936; ch.-Robert J., Mary Elizabeth. Cost accountant, Speer Carbon Co. 1924-32, asst. treas. 1932-44, treas. 1944-58, v. pres. 1952-58, exec. v. pres. 1958-60, secy., dir., pres. 1960-64, chmn. 1964-66, dir. Former mayor, St. Marys; Pres., dir., Boys' Club of St. Marys. Trustee Andrew Kaul Meml. Hosp., St. Marys; Warren State Hosp. Order of Malta 1961. Mem. Am. Legion; K of C. A: Windfall Rd, St Marys PA 15857

FELDMANN, EDWARD G, assoc. exec. dir. of assn. ; b. Chicago IL, Oct. 13, 1930; s. Edward L. and Vera (Arnesen) F.; B.S. Loyola U., Chicago 1952; M.S. , U. Wis. 1954, Ph.D. 1955; wed Mary J. Evans Aug. 30, 1952; ch.- Ann M., Edward W., Robert G. , Karen L. Senior chemist, dir. Division of Chemistry, Am. Dental Assn. 1955-59; dir. National Formulary, chmn. N.F. bd., Am. Pharmaceutical Assn. 1960-69; editor, Journal of Pharmaceutical Sciences 1960-73; assoc. exec. dir. for scientific affairs, Am. Pharm. Assn., 1969-. Mem., New church fund raising com., St. Michael's Wheaton, Ill. Mem., Natl. Research Ccl 1971-; Am. Pharm. Assn. del. to US Phar. Conv. 1970-; consultant to office of Secy., US Dept. HEW 1967-70; expert consultant to the Industrial Dev. Org. of the US; consultant on pharmacopeia to various govt org. including FDA, WHO(UN). Mem. , K of C; Federation Internationale Pharmaceutique, Am. Chemical Soc.; Am. Med. Assn. , NY Acad. Sciences; Sigma Xi; Rho Chi; Lambda Chi Sigma. Man of Year awd., Natl. Assn. of Pharm. Mfgrs. 1970; distinguished citation, U. Wisc. , 1971; rsch. asst'ship., Wisc. Alumni Rsch. Fdn.; several fellowships. Am. Fdn. of Pharm. Ed. Author: 5 books and numerous booklets; over 180 editorials; over 60 articles. A: 2215 Constitution Av NW, Washington DC 20037

FELLIN, OCTAVIA, libn., mem. USCC Advi. Ccl.; b. Santa Monica CA, Jan. 2, 1919; B.A. U. Denver 1941; B.A. in L.S., Rosary Coll., River Forest, Ill. 1942. Asst. libn., St. Mary of Woods Coll. 1942-1944; ch. libn. , Bruns Gen. Hosp. Gen. and Med. Libs. , Santa Fe, NM 1944-1946; libn. Camp McQuade, Watsonville, Ca. 1947; ch. libn., Gallup Pub. Lib. 1947- ; (mem. USCC Adv. Ccl; Chmn. NM com. Natl. Lib. Wk.; mem. A.L.A. (NM repres. mem. com.), NM Lib. Assn. (past v. pres., com. chmn.; NM Lib. Adv. Ccl. (v. chmn. 1974-); AAUW. Mem Gov. Comm. on Aging; NM Folklore Soc. Comty. Concert and Opera Guild; chairwoman of Gallup area 'Trick or Treat' for UNICEF 1972- ; pledge campaign chairwoman of Rancho del Nino (Home for Children) 1973- ; Gallup Opera Guild Board 1970- ; Gallup Area Arts Ccl. Bd. 1974- . Mem. Province of Santa Fe Bd. of Conciliation and Arbitration 1974- . Mem. dioc. Gallup Bicent. Com. 1975; secy. dioc. Past. Ccl. 1972-74; active in cursillo mvmt. Outstanding Serv. awd., Gallup ch. of C.; D.C. Fisher awd. 1961. A: 513 E Mesa Av Gallup NM 87301

FELT, JAMES W. (S.J.); b. Dallas TX, Jan. 4, 1926; s. Wright L. and Freda Marie (Brown) F.; educ. U. Santa Clara; A.B., Gonzaga U. 1949; M.A. 1950; S.T.L., Alma Coll. 1957; M.S. (physics), St. Louis U. 1961, Ph.D. (Phil.) 1965. Professed in Society of Jesus, Feb. 2, 1961; ordained June 15, 1956. Instr. math., Loyola U., Los Angeles 1950-52; instr., St. Ignatius HS, San Fran. 1952-53; assoc. prof. chmn. dept. philos., U. Santa Clara 1965- . mem. adv. bd. of Process Studies 1971- ; Jesuit Philos. Assn.; Am. Philos. Assn.; Am. Cath. Philos. Assn.; Metaphy. Soc. of Am. Contbr. articles in scholarly journ. A: U Santa Clara, Santa Clara CA 95053

FENN, REV. LYMAN A. (S.S.), educator; b. San Francisco CA, July 2, 1901; s. Lyman J. and Jane (Briody) F. ; educ. St. Patrick's Sem., Cal. 1919-27; D.D., Angelicum Coll., Rome 1932. Ordained June 18, 1927, Soc. of St. Sulpice. Prof. philos., St. Patrick's Sem. 1932-34; pres., St. Joseph's Coll. Cal. 1934-43; superior, Sulpician Nov. Balt. 1945-49; 1st Rector, St. John Sem. Mich. 1949-59; prof. theol., St. Mary Sem. , Balt. 1959-61; prof. theol., St. Patrick's Sem. 1961-. A: St. Patrick's Seminary, Menlo Park CA 94025

FERGUSON, BETTIE, staff writer; b. Waterloo IA, Feb. 25, 1932; d. John R. and Eva K. (Krantz) Callahan; educ. Iowa State Tchr. Coll.; wed Thomas R. Ferguson Aug. 23, 1952; ch.- Mary, Thomas, Stephen, Danny. Advertising Mgr., J.C. Penny Co. 1950-55; curr. staff writer, Waterloo Courier 1967-. President, Waterloo Jr. Women's Club 1956-57; precinct worker, Democ. Party; bd. dirs., United Way Black Hawk Co. 1975-. Mem.: Birthright, Inc.; St. Edward's Guild. First place, investigative reporting AP, Iowa 1971. A: 123 Bryon Av, Waterloo IA 50702

FERGUSON, SISTER ROSEMARY (O.P.), prioress gen. ; b. March 29, 1926; d. William T. and Mary (Sullivan) F.; B.A., Barry Coll. , Miami; M.A., Loyola U., Chgo. Professed in Order of St. Benedict, Jan. 5, 1945. Tchr. , admin., elem. schs., Fla. and Ill.; tchr. English, theol., Siena Hgts. Coll., Adrian, Mich.; curr. prioress gen., Adrian Dominican Congregation. Asst. postulant mistress 1961-65; novice mistress 1965-68; secy., LCWR 1973-; pres. Dominican Leadership Conf. 1972-73; mem. LCWR Liason Com. with NCCB and CMSM; chmn., LCWR/CMSM Com. on Evaluation Teams; LCWR rep. , Inter-Am. Bishops' Meeting, Miami 1974; mem. panel NCCB Com. for Bicentennial 1975. A: 1257 E Siena Hgts Dr, Adrian MI 49221

FERKISS, VICTOR, educator; b. Richmond Hill NY, Aug. 2, 1925; s. Joseph and Pauline (Kiss) F.; A.B., U. Cal., Berkeley 1948, A.M., 1949; M.A., Yale U. 1950, Ph.D., U. Chicago 1954; wed Barbara Ellen Jouvenal Oct. 16, 1948; ch. Michael, Deborah, and Ethan. Assn. prof. U Montana 1954-55; assn. prof., assoc. prof. St. Mary's Coll., Cal. 1955-62; Field Prog. Dir. I.C.A. Personnel Training for Africa, Boston U. 1959-60; visiting prof. U. Cal. 1958, and 1972, School of Adv. Intl. Studies, Johns Hopkins U. 1966 U. W. Indies 1968-69, Simon Fraser U. 1973; curr. prof. govern., Georgetown U. Mem., Am. for Dem. Action (natl. bd. 1962-66); cons., PEACE CORPS 1962; mem. Am. Political Science Assn., Am. Assn. for Advancement of Science, Am. Soc. For Public Admin., World Future Soc., Sierra Club, Friends of the Earth, Common Cause, Cath. Comm. on Intellectual and Cultural Affairs, Cath. Assn. for Internatl. Peace (v. pres. 1962-64), Cath. Comm. on Civil Liberties (bd. adv. 1960-64). La Verne Rorchfield Awd., Am. Soc. For Public Admin. 1966, awarded memshp. Knight of Mark Twain 1974. Author: Communism Today, 1962; Africas Search For Identity, 1966- , Technological Man, 1969; The Future of Technological Civilization, 1974; contbr. to numerous poli, sci. A: 2907 Virgilis St, Chevy Chase MD 20015

FERRARIO, REV. JOSEPH A.; b. Scranton PA, March 3, 1926; s. Angelo and Angelina (Mangione) F.; B.A., St. Mary's Coll., Balt., Md. 1947; S.T.L., Cath. U. Am. 1951; M.S., U. of Scranton 1958. Rel. Comty. Honolulu, Hawaii; ordained May 19, 1951. Sem. prof., St. Joseph's Sem., Mt. View, Ca. 1951-57; sem. prof., St. Stephen's Sem., Kaneohe, Hi., dir. Voc. 1966-73; bp's. secy. 1968-69; dir. CYO 1969-74; pastor, Holy Trinity ch., Honolulu 1973-75; pastor, St. Anthony's ch., Kailua 1975-. Chmn., Dioc. Litg. Comm.; pres., Priests' Sen.; Dioc. Consultor; Bd.of Dir., CYO. A: 114 Makawao St, Kailua HI 96734

FERRE, MAURICE ANTONIO, corp. pres.; b. June 23, 1935; s. Jose A. and Florence (Salichs) F.; B.S. archtl. engrg., U. Miami 1957. Pres. Ferre Florida Corp.; curr. pres., Maule Industries, Inc. Mem. , Natl. Conf. Christians and Jews; bd. dirs., Lawrenceville Sch., N.J.; bd. dirs., Miami Heart Inst.; trustee, U. Miami, Barry Coll.; mem. , Fla. House of Repres. 1967; Interim Mayor of Miami 1973; dir., Young Presidents' Org. ; mem., Econ. Soc. of So. Florida; Jaycees; pres., Ccl. for Intl. Visitors 1969-72. Silver Medalion Recip., Natl. Conf. Christian Jews, 1968; Outstanding Young Man, Miami Jaycees, 1970. A: 100 N Biscayne Blvd, Miami FL 33132

FERRITO, REV. CAPISTRAN, (O.F.M. Cap.), dir. public relns.; b. March 20, 1925; s. Francesco and Guiseppa (Passanisi) F.; high school ed. Professed in Order of Friars Minor Capuchin, Aug. 31, 1943; ordained Aug. 25, 1951. Asst. past., Our Lady of Sorrows, NYC 1952-53, St. Michael's ch., Brooklyn 1953-61; pastor, superior, O. L. Queen of Apostles, N.Y.C. 1961-67; chaplain, French Hosp., N.Y.C. 1967-72. N.Y. State Chaplain, Anchor Clubs Am. 1962-; mem. Massive Economic Neighborhood Devel. Prog., the 1st anti-poverty program in East Harlem, N.Y.C. 1962-67; Kiwanis; K of C; Cath. Press Assn. Awd. of appreciation from Robert O. Lowry, N.Y.F.D. 1967; awd. of Merit, Uniformed Fireman's Assn. N.Y. Numerous articles in Cath. magazines. A: 110 Shonnard Place, Yonkers NY 10703

FERROGGIARO, FRED A.; b. San Francisco CA, May 12, 1890; s. Natale and Anna (Guinnasso) F.; Heald's Bus. Coll., SF; wed Delphine Lerda Aug. 1, 1916 (dec. 1965) wed (2nd) Kathleen Del Piano, July 25, 1975; ch.- Delphine Marie (Mrs. Ernest Reed) Fred Lorenzo. Bank of Am. NT & SA 1906-55, ret. as chmn. of bd. in 1955. Bank of Am. NT & SA: dir. & mem. Auditing & exam. com.; CA-Pacific Utilities Co. Dir.; Dymo Industries Inc., dir. & alt. mem. of Comp. com.; Lucky Stores, Inc.: Hon. chmn. bd., dir., Audit com., mngt. Comp. Com., Ret. com., exec. com.; Merchants Natl. Realty Corp., dir.; U.S. Leasing Intl., Inc. : dir., Adm. com. for Ret. Plan., exec. com.(chmn), Senior Credit Com; U.S. Leasing Real Estate Investors, bd. trustees; formerly on bds. of Allied Propl & Georgia-Pac. Corp. Claremont Country Club; Olympic Club, Elks Druids, K of C, St. Mary's Coll., mem. bd. of Regents; Bank of Am.-Giannini Fnd., awds. com. chmn., Investments com., chmn.; Salesian Boys Club, SF, dir. Hon LLD, St. Mary's Coll., Cal. 1955. A: 492 Staten Av, Oakland CA 94610

FESSLER, SISTER MARY THOMASITA (O.S.F.); b. Milwaukee WI, 1912; d. Anthony P. and Theresa (Brielmaier) F.; B.E., Milwaukee St. Tchrs. Coll.; M.F.A. Sch. Art Inst., Chicago 1947; joined Sisters of St. Francis of Milwaukee 1929. Has exhibited in NY, Dayton, Chicago, Seattle; has taught art, St. Anthony H.S., Sterling, St. Mary's Acad., Milwaukee; now head of art dept. Cardinal Stritch Coll.; tour conductor in all parts of world. Mem. Cath. Art Assn.; West Art Assn.; mem. bd. Milw. Art Ctr., and Children's Art Prog.; mem. gov's Art Council, Wisc. 1963-; Wisc. Art Fedn. 1965-; pres., Milw. Art Comm.; AIA. Gov's Art awd. 1968. A: 6801 N Yates, Milwaukee WI 53217

FETTERHOFF, HOWARD J., exec.; b. Jan. 22, 1924; s. Howard T. and Sadie (Neville) F. ; wed Gloria E. Cahill, May 8, 1948; ch. - Mary, William, Robert, Margaret, Theresa. Advertising, Public Rels., member of staff of Beaumont, Heller & Sperling, Inc., Reading, Pa. 1946-1969; curr. exec.

dir., Pa. Cath. Conf. Mem., bd. trustees, Alvernia Coll., Reading Pa. 1967-75; Serra Club of Harrisburg. A: 509 N 2nd St, Harrisburg PA 17105

FICARRA, BERNARD JOSEPH, physician: b. NYC, Jan. 1, 1914; s. [Onofrio] and Rose Mary (D'Ambra) F.; B.A. St. Francis Coll., (magna cum laude), B.S.; LL.B., Blackstone Sch. of Law, Chicago; M.D., Georgetown U. Med. Center; Ph.D., Minerva U., Bari Italy; J.D., Blackstone Sch. of Law; P.G., Long Island U., Greenvale; intern. Surg., Kings Co. Hosp. Ctr., Brooklyn; wed Jean Alice Augustine; ch.-Bernard. Assoc. vis. surgeon: Kings Co. Hosp. Ctr., Brooklyn Cancer Inst., St. Mary's Hosp., St. Peters Hosp., Hosp. of the Holy Family; consultant in surg. : S. Oaks Hosp., Amityville, Yonkers Hosp., Doctors Hosp., Roslyn NY; professorial rsch. assoc., mem. of tchg. faculty, Am. Soc. of Abdominal Surg.; consultant for surg. Bur. of Disability Deter.; dir. of Med. and Legal rsch., the Ficarra Found. Me. bd. of dir., Somerset Enterprises Ltd.; bd. dir. Doris Enterprises, Ltd.; mem. Georgetown U. Adm. com. for Long Island; chmn., Joint Med. Legal Com. of Nassau Bar Assn. and Nassau Co. Med. Soc. Mem. NY State Soc. for Med. Rsch. Mem: Am. Assn. of U. Prof., Am. Therapeutic Soc., U.S. Com. of World Health Org., Intl. Platform Assn., NY Acad. of Scis., NY State Med. Soc. Mem.: Alpha Omega Alpha; Phi Chi Med. frat.; Pi Alpha; Knight of St. Gregory; Knight of the Holy Sepulchre (commdr., With Star, of Grand Cross); Knight of Malta; Knight of Justice of Sov. Order of St. John of Jerusalem; Count of Aragon of the Byzantine Empire, conf. by His Ex. Prince Francesco Amorose D'Aragona, Milan Italy. Awds.: New York Times Bronze Medal for Essay on Const. Georgetown U. Silver Jubilee Citation 1964; Honors Ach. awd. for Rsch. in Angiology by Angi. Found. 1964-65. Author: seven medical books; Leaf In The Wind, Zappatori, poems and prose; articles in med., legal and hist. journals. A: 55 Mill River Rd, Oyster Bay NY 11771

FICHTER, REV. JOSEPH H. (S.J.); b. Union City NJ, June 10, 1908; s. Charles J. and Victoria (Weiss) F.; A.B., St. Louis U. 1935, M.A., 1938; Ph.D., Harvard U. 1947. Joined the Jesuits 1930; ordained June 1942. Instr., sociol., Loyola U. (N.O.) 1943, head dept. 1947-64; Fulbright prof. U. Muenster 1953-54, Cath. U. of Chile 1961; vis. prof. Notre Dame U. 1956-57; vis. prof., U. Chicago 1964-65; SUNY, Albany 1971-72; Stillman prof' Harvard 1965-1970; prof., Loyola U., New Orleans 1972-. Pres. Soc. for Scientific Study of Rel., Rel. Rsch. Assoc.; S. Sociol. Soc.; Assn for Sociol. Rel.; AAUP; Natl. Urban League; bd. dirs., Natl. Cath. Reporter, Natl. Assn. for Past. Rnwl. Author (see vol. 17-18): America's Forgotten Priests, 1968; Jesuit High Schools Revisited, 1970; One-man Research, 1973; Organization Man in the Church, 1974; Catholic Cult of the Paraclete, 1975. A: 6363 St Charles Av, New Orleans LA 70118

FIEDLER, RT. REV. MSGR. ERNEST J., exec. dir.; b. Springfield, MO, Oct. 19, 1925; s. Ernest A. and Rose (Nerud) F.; St. John's Sem., Mo.; B.A., Kendrick Sem., 1948; North Am. Coll., Rome; S.T.B., Gregorian U., Rome 1951. Ordained for dioc. of Kansas City - St. Joseph Mo. Dec. 20, 1952; papal chamberlain, Feb. 27, 1961; dom. prelate, July 15, 1963; hon. prelate July 13, 1968; peritus Second Vat. Ccl., Nov. 1962. Asst., Sacred Heart, Springfield 1953-54; Sacred Heart, Kansas City 1954-55; St. Mary's, Independence 1955-57; St. Peter's, Kansas City 1957-63; pastor Sacred Heart, Warrensburg 1963-69; admin., St. Bartholomew, Windsor 1963-66; tchr., North Am. Coll., Rome 1969-70; resident, Visitation, KC 1970-; currently exec. dir., Bishops' Com. on the Permanent Diaconate. Mem. Sierra Club, Kans. City 1957-; St. Joseph Family Guild 1959-; exec. secy., Dioc. Ecum. Comm. 1970-. Co-author, The Sacraments: an Experiment in Ecumenical Honesty. A: 1312 Mass Av, Rm 504, Washington DC 20005

FIEDLER, GEORGE, judge; b. Mineral Point WI, Sept. 28, 1904; s. Bernard and Dorothy (Gerisch) F. ; LL.B., J.D., U. Wisc. 1926; wed Agnes Amberg, Nov. 28, 1931; ch.- Mary, John. Admitted to Ill. bar 1926. Since practiced in Chgo.; partner firm Fiedler and Amberg 1945-62; judge Circuit Ct. of Cook County, Chgo. 1962-. Mem. citizens bd. Loyola U. Bd. dirs. Cath. Charities of Chgo.; trustee Calvert Found., Chgo. Indsl. Sch. for Girls. Mem. Am., Ill., Chgo. bar Assns., . Judicature Soc. , Nat. Conf. State Trial Judges, Ill. Jud. Conf. (chmn. 1969-70), Wisc. Soc. Chgo., Legal Club of Chgo. , Law club of Chgo., Order of Coif, Delta Sigma Rho, Phi Kappa Phi. Rep. Club: University (Chgo.). Author: The Fiedler Family, 1648-1946, 1946; Mineral Point, A History, 1962; The Illinois Law Courts in Three Centuries, 1673-1973; also articles on ins., fidelity and surety bonds. H: 335 Ridge Av, Winnetka IL 60093 O: Circuit Ct of Cook County, Chicago IL 60602

FIEDLER, JAMES E., gen. news editor; b. Erie PA, Feb. 12, 1928; s. William A. and Ella M. (O'Brien) F.; B.A., Gannon Coll.; M. Ed., Penn. St. U.; M. Jour., St. Thomas Sem. Denver; wed Mary Ann Culliton, Sept. 25, 1954; ch.- Patrick, Louis, Teresa, Kateri. Mem. edit. staff, Regis. system of newspapers, Denver, 1954-63; ed., New Mexico Register, Cath. wkly. 1963-66; fgn. ed., NC News Serv., WDC 1966-74, gen. news ed. 1974-. Co-chmn. archbp. Com. on Poverty, Santa Fe 1965; chmn. archbp. Interracial Action Ccl., Santa Fe 1965; bd. mem. Home Ed. Livelihood Program, jt. prjt. archdioc. Santa Fe and New Mex. Ccl. ch. for migrant laborers. Mem. Register unit, Denver Newsp. Guild (chmn.); NC New Serv. Unit, Wash.-Balt. Local, Newsp. Guild (chmn.). H: 3203 38th St NW, Washington DC 20016 O: NC News Service, 1312 Mass. Av NW, Washington DC 20005

FIELD, HENRY AUGUSTUS, JR., lawyer; b. Wisconsin Dells WI, July 8, 1928; s. Henry A. and Georgia (Coakley) F.; educ. Western Mich. Coll. 1946-47; Ph.B., Marquette U. 1950; LL.B., U. Wisc. 1952; wed Patricia Ann Young Nov. 30, 1957; ch.-Mary Patricia, Thomas Gerard, Susan Therese. Admitted to Wisc. bar 1952. Asst. US atty. W. Dist. Wisc. 1956-57; assoc. Roberts, Boardman, Suhr, Bjork & Curry 1957-62; jr. partner Roberts, Boardman, Suhr & Curry 1962-70; partner Boardman, Suhr, Curry & Field, Madison 1970-. Dir. Family Serv. Soc. 1969-, pres. 1973-. In AUS 1952-55. Mem. Am., Wis. Dane County bar assns.; Phi Delta Phi. H: 4410 Keating Terr, Madison WI 53711 O: 110 E Main St, Madison WI 53703

FIELD, MSGR. WILLIAM NOE; b. Orange NJ, Dec. 22, 1915; s. William and Marie (O'Mara) F.; B.A., Seton Hall U.; M.L.S., Columbia U. Ordained for Archdioc. of Newark May 18, 1940; Papal Chamberlain Jan. 1963. Chmn., Eng. Dept., Seton Hall U. 1955-63; pastor, St. Catherine of Siena, Cedar Grove 1965-60, St. Luke's Hohokus 1970-73; dir. of library, Seton Hall U. NJ Libr. Assn., pres. of Coll. and U. section 1967-69; advis., Multiple Sclerosis Soc., Montclair; trustee, Am. Diabetes Assn. Montclair chap.; edit. bd., dioc. paper, The Advocate 1955-; mod., The Catholic Forum 1975-; mod., Serra Club of the Oranges; mod., Woman's Guild of Seton Hall; pres., Cath. Renascence Soc. 1971-74. New Jersey Libr. Assn.; Cath. Libr. Assn.; Cath. Renascence Soc.; Catholic Forum; Mod. Lang. Assn. Author: Hear My

Heart (poetry), 1942; book reviews, best sellers. A: Seton Hall Univ, South Orange NJ 07079

FIGUEREDO, ANITA VILLEGAS, physician; b. San Jose, Costa Rica, Aug. 24, 1916, US cit. 1950; d. Roberto and Sarita (Villegas) F.; A.B., Manhattanville Coll. of Sacred Heart 1936, M.D.L.I., Coll. of Med. 1940; wed Wm. James Doyle of Utica, NY, Aug. 8, 1942; ch'-Wm. J., Jr., Sarita, John, Thomas, Charles, Anita, Richard, Teresa, Robert. Intern., NY Infirm. 1940-42; asst. res. surg. Meml. Cancer Hosp., NYC 1942-43; asst. surg., Sibley Meml. Hosp., WDC 1944-45; attdg. phys. Strang Cancer Detec. Clinic, NYC 1945-47; pvt. practice specializing in oncology, La Jolla 1948-; sr. surg. staff, Scripps Meml. Hosp. Trustee U. San Diego Coll. for Women 1968-72, U. San Diego 1972; Manhattanville Coll. 1969-71; La Jolla Town ccl. 1956-68, 1971-73; pres., La Jolla civic. orch. 1964-66, dir. 1962-68, 1969-71; dir. San Diego reg., NCCJ 1967-70; mem. Am. Med. Women's Assn. (pres., br. 13, 1953): James Ewing Soc.; A.M.A.; Cal. Med. Assn.; San Diego Med. Soc.; Assoc. Alumnae of Sacred Heart (natl. pres. 1959-61); equest. OHS. Organ., chmn. bd., The Women's Bank (San Diego). Pro Eccl. et. Pont. 1954. A: 417 Coast Blvd, La Jolla CA 92037

FILAS, REV. FRANCIS LAD (S.J.), professor educ.; b. June 4, 1915. Entered Society of Jesus Aug. 12, 1932; ordained June 13, 1945. prof., chmn. dept. theol., Loyola U. 1959-67, prof. 1967-. Intro. Cana Conf. into Detroit area 1948; lectr. on family topics; num. appearances on local and natl. radio-TV (incl. Sacred Heart Prog., annual Good Friday Chgo. TV pres. on Shroud of Turin 1951-); recorded 6 LP's on sex educ. and Family life; 11 cassettes on Family life and rel. ed.; 5 filmstrips on Israel and bibl. history. Terra Sancta and Shalom awds. from Israel: govt. Author of 10 books, incl. 7 on St. Joseph. A: Loyola Univ, Chicago IL 60626

FILEWICZ, FRANCES; b. Nov. 12, 1903; d. Frank and Aniela (Tomczak) Nieminski; Reg. Parliamentarian of the Natl. Asst. of Parl., U. of Ala. Corres. Course 1964; wed Frank Filewicz, Oct. 16, 1926; ch. - Renatta. Asst. in husband's private business. Pres., Clearwater Rep. Club 1952-55; Internatl. Affairs Chmn., Fl. Fed. of Women's Clubs, 14 yrs.; pres., Polish Heritage U. Tampa; Mem. St. Patrick's Women's Guild; K. of C. Ladies; Acad. of Parliamentarians; Dist. Dir., Dist. Three N.A.P.; Educ. chmn. Fl. State Assn. of Parl.; Parliamentarian St. Petersburg Dioc. of Cath. Women; chmn., Respect for Life; App. to Comm. of Public Housing Auth., Pinellas Co.; Chmn. of Bd. of Comm.; App. to Clearwater Lib. Bd., Chmn.; Mem., Exec. Com. of NCCW; Dir. Prov. of Miami; Pres., Fl. Ccl. of Cath. Women 1973-75; Mem., Adv. Bd., Fl. Cath. 1975-; pres., St. Petersburg Dioc. Ccl. Cath. Women 1970-73; pres., Upper Pinellas Deanery 1968-70; pres., St. Patrick's Woman's Guild 1966-68; Mem., Human Dev. St. Petersburg, Dioc. 1971. Awds., Outstanding Club Woman of Largo 1965; First Fair Lady of Largo 1965; Citation, City of Clearwater 1970; Cert. of Appreciation, C.R. Kirk, Jr., Gov. of Al. 1975. A: 2644 Renatta Dr, Belleair Bluffs FL 33540

FILLYAW, MARJORIE L., editor; b. Dec. 14, 1920; d. Emmet and Helen (Flaherty) Lennehan; ch. - Helen Theresa, Margaret Rita. Assoc. Ed., Fl. Cath. 1939-42; Anniston Star, Al. 1942; N. Miami Time News 1948; S. Florida Corres., Fl. Cath. 1953-59; NC News Service 1953-; The Miami News 1955-58. Parish and School Secy. St. Rose 1951-59; The Voice, 1959-; Asst. P.R. Dir., Barry College 1961-62; Local News Editor, The Voice. Pub. Rel. Dir., Mercy Hosp., Miami 1949-50; P.R. Dir., Villa Maria Res. 1950-51. Awd., Hon. Life Mem., N. Dade Deanery, Miami ACCW; 3rd place-Community Serv. Category, Fl. Press Assn. 1972, 2nd Place awd. CPA "Campaign in Public Interest" 1974; Cert. of Spec. Recog., Cath. Spanish Center 1970. Mem. Soc. of Prof. Journalists; Sigma Delta Chi, Miami Chap., Women in Comm. (Theta Sigma Phi), Miami, Hist., Secy v. pres.; Catholic Press Assn.; Fl. Press Club. Comm. Com., St. Rose of Lima Parish Coun; ed., monthly parish bulletin; Charter and Bd. Mem., St. Rose Guild 1950-52; Charter and Bd. Mem., St. Rose Mothers Club 1951-57; CH. SE Coast Deanery (ACCW) 1951- 53; PR. Ch. Fl. Ccl. Cath. Women 1968-69; PR Chmn., N. Dade Deanery ACCW 1973-75; Pub. Dir. St. Rose of Lima 1949-59, Holy Family Church 1948-50. Has publ. articles in various newspapers and mag. including a reprint in L'Osservatore Romano. A: 440 NE 110 Terrace, Miami FL 33161

FINK, LOUIS C., editor; b. St. Louis MO, Sept. 15, 1910; s. John H. and Mary (McCarthy) F.; educ. Syracuse U. Bankers Sch. Pub. Relns., 1950; wed Vera B. Baxter, May 3, 1947; ch.-E. Baxter Watkins. With Mfrs. Hanover Bank, NY 1929-52; Trust Co. of Georgia, 1952-73; Ed., Holy Name Newsletter; instr., Emory U. 1954; instr., Amer. Inst. of Banking 1959-72; instr., Nash Tech. Inst.; curr. ed. Holy Name Newsletter, Natl. Assn. of Holy Name Vol., CONTACT telephone ministry; vol. Action Com. In AUS, Med. Adm. Corps. 1942-46. Pres., Natl. Assn. Holy Name Soc., 1970-71; del. to Third Lay Cong., Rome 1967; V. chmn. Sacred Heart parish ccl.; Extraord. min. of Euch.; lecter. Silver Beaver, BSA. Mem. K of C; (pub. relns. cam.) Holy Name Soc. Contbr. num. articles to Cath., natl. hist., banking publns. H: Bldg 1 Apt 6, Tau Valley Estates, Rocky Mount NC 27801 O: PO Drawer 4033, Rocky Mount NC 27801

FINLAY, REV. JAMES C. (S.J.), coll. pres.; b. Roscommon, Ireland, Aug. 29, 1922; s. James C and Kathleen (O' Connor) F.; educ. Fordham Coll., NY 1940-42; St. Andrew's-on-Hudson, NY 1942-45; A.B., Loyola U., Chgo. 1945; Ph.L. West Baden Coll., Ind. 1948; M.A., Georgetown U. 1952; S.T.L., L'Immaculee Conception, Montreal 1955; Ph.D., Duke U., N.C. 1960; Ordained in Society of Jesus June 19, 1954. Instr., Latin and Greek, St. Peter's Prep., N.J. 1948-50; visiting rsch. fellow, Yale U., dept. of pol. sci. 1967-68; instr., asst. prof., pol. sci., Fordham U. 1960-63, chmn. of pol. sci. dept. 1963-67, assn. prof. of pol. sci. and dean Grad. Sch. 1968-72, curr. pres. Fordham U. 1972-. Mem. : Am. Pol. Sci. Assn.; exec. comm., assn. Colls. and U.'s of NY; Commissioner's Advs. Ccl. on Higher Ed.; admin. bd. Malcolm-King: Harlem Coll. Extension; Regents Regional Coord. ccl. for Post-secondary ed. in NYC. Awds., Phi Beta Kappa; Hon. degree, Mercy Coll., NY 1974. Author: The Liberal Who Failed, 1968; articles in N.C.E. A: Fordham U, Bronx New York 10458

FINN, JAMES, editor; b. Gary IN, Jan. 11, 1924; s. Daniel and Hanna (Foley) F.; educ. Purdue U. 1942-43, 1945-46; M.A., U. Chicago 1949; post grad. 1952-55; wed Molly Ratner, April 7, 1959; ch.- Abigail, Deirdre, Daniel, Rebecca, Hannah. Instr., U. Nebr. 1949-50, NYU 1950-51; U. Chicago 1953-55; assoc. editor, Commonweal 1955-61; editor, Worldview 1961- ; dir. of publns., Council on Rel. and Intl. Affairs, 1961- . US Inf. 1943-45 (Bronze Star); chmn. World Without War Council; mem. Ccl. Fgn. Relns. Author: Sabres of France, 1961; Protest: Pacificism and Politics, 1968; Conflict of Loyalties, editor, 1969; Conscience and Command: Justice and Discipline in the Military, editor, 1971. H: 197 Marlborough Rd, Brooklyn NY 11226 O: 170 E 64th St, New York City 10021

FINN, ROBERT, music critic; b. Boston MA, July 13, 1930; s. Edward and E. Caroline (Seifert) F.; B.A., Boston U. 1952; wed Mary Pacana, Oct. 12, 1955; ch.-Laurence, Elaine. Posns. on newspapers: New Bedford Mass., Standard Times; Akron Oh., Beacon Journal; music critic, Plain Dealer, Cleveland Oh. Music Critics' Assn. Awds.: Phi Beta Kappa; Collegium of dist. alumni of Boston U. Coll. of Liberal Arts; co-winner ASCAP Deems Taylor Awd. 1972. Author: many articles in newspapers, mags. A: 1211 Blanchester Rd Lyndhurst OH 44124

FINNEGAN, SISTER MARY JEREMY (O.P.); b. Chicago IL, Joseph and Margaret Anne (Bermingham) Finnigan; educ. Chgo. Teachers Coll. 1925-27; Ph.B. U. Chicago 1929, M.A. 1931, Ph.D., Yale 1942. Professed in Dominican Order at Sinsinawa 1933, Teacher St. Clara Acad., Sinsinawa 1932-39; asst. prof. of Engl, Rosary Coll., now prof. and chmn., div. of Lang. and Lit.; author: Dialog with an Angel (1949), Scholars & Mystics (1962); co-trans. Memoirs of Fr. Samuel Mazzuchelli (1967). A: Rosary College, River Forest IL 60305

FINNEGAN, REV. ROBERT KIRWAN (O. Praem.); b. Green Bay, WI May 22, 1927; s. Wm. Edward and Marie (Tennis) F.; B.A. St. Norbert Coll. 1949; M.B.A. U. Notre Dame 1959; post grad U. Ind. 1960. Ordained Premonstratensian priest 1952. Teacher St. Norbert HS 1949-55, v. prin. 1953-55; faculty, St. Norbert Coll. 1955-64, prior 1963-73; secy.-treas., the Premonstratensian Fathers 1973-. A: St Norbert Abbey 1016 N Broadway, Depere WI 55115

FINNERAN, D.A.C. DENNY, news editor; b. Columbus OH, Aug. 6, 1931; s. Dennis C. and Martha (Chilcote) F.; studied journ. , Ohio State U. 1956; B.A., Youngstown St. U. 1971; wed Martha Ellen Fetter, April 7, 1956; ch.-Matthew, Kathleen, Clarke, Mark, Mary Martha, Beth Ellen. Editor, Columbus Cath. Times 1956-62; wrote broadcast weekly news program; writer, editor, Cath. Press Union 1962-72; editor, The Cath. Exponent, Youngstown 1972-. Pres. , Youngstown Cath. Interracial Ccl. 1964-65; fndg. chmn., CIC 1963; Youngstown Christian Act. Bd. 1964-70; Mahoning Ecumenical Comm. 1966; co-chmn., Youngstown Priests' Senate. Secy. treas., Youngstown Interracial Act. Com. 1963-66; Sigma Delta Chi. Martin de Porres Awd., for news and feature articles on interracial justice and farm workers, for black-white dialogues, CIC, Columbus Ohio 1962. Numerous newsp. and mag. articles. A: 142 Beechwood Dr, Youngstown OH 44512

FINUCAN, REV. J. THOMAS, coll. pres.; b. Eau Claire WI, Feb. 23, 1930; s. Edwin and Belle (McDonald) F.; A.B. cum laude, Loras Coll., Dubuque 1952; S.T.B., N. Am. Coll., Rome 1954, S.T.L. 1956; M.S., U. Wisc. 1964, Ph.D. 1970. Ordained dioc. LaCrosse Dec. 17, 1955. Asst. pastor, St. Mary's Richland Ctr. WI 1956-68; instr., asst. prin. , Newman HS Wausau 1960-62, prin. , Assumption HS, Wisconsin Rapids 1965-70; pres., Viterbo Coll. , LaCrosse 1970-. Wisc. Heart Assn. 1973-74; Govs. Comm. on Cable TV 1973; NCCJ 1972-75; pres., bd regents, Campion HS 1973-74; Pres., Wisc. Assn. of Higher Ed.; bd. dir., Ch. of C.; v. pres. Wisc. Assn. of Ind. Coll. & U. 1975-76; Com. of Rel. and Pub. Ed. , Wisc. Ccl. of Churches; K of C; Phi Delta Kappa; Wisc. Assn. of Sch. Dist. Admin.; Natl. Assn. of Sec. Sch. Prin.; Natl. Soc. for Study of Ed.; Am. Ccl. on Ed.; NCEA; Am. Assn. of Coll. Publ. articles in Cath. & ed. mag. and has spoken at meetings & conf. on shared time, rel. and public ed. A: Viterbo College 815 S 9th St, LaCrosse WI 54601

FIRMIN, PETER ARTHUR, JR., univ. dean; b. Meeker LA, Feb. 24, 1924; s. Peter Arthur and Charlotte (Aucoin) F.; B.S., La. State U. 1943; M.B.A., U. Cal. 1948; Ph.D., U. Mich. 1957; wed Jean Cameron Nash, Sept. 3, 1959; ch.-William C., Renee, Therese, Kathryn, David A., Peter N., Michael C. Accountant, Montgomery Ward & Co., Oakland, Cal. 1946-47; instr. St. Mary's Coll., Cal. 1947-49; asst. prof. accounting Tulane U. 1949-57, assoc. prof. 1957-63, prof. 1963-, W.R. Irby prof. accounting 1966-, dean Grad. Sch. Bus. Admin. 1968-. Bd. dirs. Met. Crime Comm., New Orleans 1971-72; Interracial Ccl. for Bus. Oppty. 1971-73; Pub. Affairs Rsch. Ccl. 1972-. In AUS, 1st lt. 1943-46; Am. Accounting Assn. Co-author: Contemporary Issues in Cost Accounting, 1965; University Cost Structures and Behavior 1967. A: 1700 Mirabeau Av, New Orleans LA 70122

FISCHER, EDWARD, educ. film producer; b. Louisville, KY; Aug. 17, 1914; s. Edward and Louis (Steinmetz) F.; B.A., U. Notre Dame, M.A., 1937; wed Mary Ewaniec, April 10, 1939; ch.- John, Thomas. Journalist, So. Bend and Chgo. 1935-40; tchr., St. Joseph's Coll. 1940-42; military historian for U.S.A., Burma, India, China, Ceylon; recalled in 1950 as mil. hist. during Korean War; currently prof. U. Notre Dame. Mem. Univ. Film Assn.; Soc. of Cinema Studies; Chelsea Arts Club, London; juror at eight film festivals. Author: The Screen Arts, 1960; Why Americans Retire Abroad, 1974; Everybody Steals From God, 1975; over 800 articles and 8 motion pictures. A: U Notre Dame, Notre Dame IN 46556

FISCHER, REV. EUGENE B., dir. radio and TV; b. Oct. 18, 1939; s. Chris P. and Anastasia (Ryan) F.; attended St. Benedict's Coll., Ks. 1957; Immac Concep. Sem. , Mo. 1958-61; B.A., Immac Heart Sem., Ca. 1961-65; U. San Francisco 1970; U.C. San Diego 1971; Am. Film Inst. , Ca. 1971; Loyola U. , Los Ang. 1971-73; M.A., U. San Diego 1973; Loyola U., New Orleans 1974. Ordained for diocese of San Diego May 27, 1965. Assoc. pastor, St. Therese, San Diego 1965-68; St. Joseph's Cathedral 1968-70; faculty, Cathedral HS 1968-70; Marion HS 1970-71; University HS 1973-75; curr. dir., Office of Radio and TV, dioc. San Diego. Provincial rep., Natl. Fed. of Priests' Ccls. 1970-71; priests' senate 1968-70; currently co-chmn., dioc. Synod Commun. Comm.; mem., NCEA adv. ccl. of Natl. Orgs. of the Corp. for Public Broadcasting; chmn, Media bd., dioc. coord. for 1976 Eucharistic Congress; UNDA-USA Save Our Heritage Org.; NCEA-ACNO. Certificate of appreciation from St. Madeleine Sophie's Training Ctr. for Retard. Children for work in their program through Mass, instr. and TV special with them. Coord, weekly ecum. TV program "Who is My Neighbor." A: P O Box 11277, San Diego CA 92111

FISCHER, REV. JAMES A., educator; b. Oct. 15, 1916; s. John J. and Agnes (Henke) F.; B.A., St. Mary's Sem., Mo. 1939; S.T.L., Cath. U. Am. 1949; S.S.L., Pontifical Biblical Inst., Rome 1951. Professed in Congregation of the Mission Sept. 13, 1936; ordained June 3, 1943. Provincial, western prov., Cong. of the Mission 1962-71; currently prof. sacred scripture, De Andreis Sem. Ill. Chmn. bd. trustees, De Paul U., Chgo. 1962-71; currently dir., retirement program, Vincentian Fathers. , Niagara U. + Mem., Cath. Biblical Assn. Hon. LL.D., Niagara U. 1967. Author: The Psalms, 1974. A: 511 E. 127th St., Lemont IL 60439

FISCHER, MAURICE, editor; b. Chicago, Mar. 22, 1903; s. Abraham and Anna (Silverberg) F.; A.B., U. Ill. 1924; wed Elvera Mary Lampe, Sept' 1, 1942. Staff, City News Bur., Chgo. Daily News 1927, city editor 1958-64, asst. to editor

1966-68, pub. relats. cons., 1968-. Trustee Mundelein Coll.; mem. Mayor's Rehabil. Comm.; dir. Cath. Charities; Pan. Am. Ccl. (pres. 1970-72); Sigma Delta Chi, Chgo. Headline Club (exec. secy.); Chgo. Press Club (pres. 1965); Cath. Interracial Ccl. Press Vets. Assn., City Club; USAAF 1942-43; A: 2328 N Cleveland Av, Chicago IL 60614

FISH, HOWARD M.; b. Melrose, MN, Aug. 1, 1923; s. Nathaniel Bragg and Louise (Gaetz) F.; M.A., U. Chgo. 1957; M.A., Intl. Affairs, G.W.U. 1964; wed. Jamie Katherine Tom, April 15, 1948; ch.- Howard Matthew. In World War II 1944-45, Europe; Korean W. 1950-51; Vietnam W. 1969-70; pres. Am. Soc. Military Controllers 1971-72; staff officer hqts. U.S. Air Force 1965-69 and 1970-74; curr. dir. Defense Security Assistance Agency and deputy asst. secy. of defense, intl. security affairs, Dept. of Defense. Dir. CCD, Rhein Main Air Force Base, Germany 1959-60; Lector, McGuire AFB, NJ 1961-64. Awds., Legion of Merit, Disting. Flying Cross, Air Medal, Purple Heart, Beta Gamma Sigma. Author: articles in military journals. A: Qtrs 73 Bolling AFB, Washington DC 20332

FISHER, REV. CARL A. (S.S.J.); b. Pascagoula MS; Nov. 24, 1945; s. Peter and Evelyn (Grant) F.; educ. Epiphany A. Coll., Newburgh NY; B.A., St. Joseph's Sem. Coll. WDC 1968; Oblate Coll., WDC; U. So. Miss.; Howard U., WDC; M.S., Am. U., WDC 1974; Wash. Theol. Coll. and Loyola U., New Orleans. Professed in Society of St. Joseph June 1966; ordained June 1973. Spec. Human Rel. Asst. Dept. of the Navy 1968-69; mngt. training spec. to the Standard Oil Co. of Ky.; employment cclr. Litton Indus. 1970; dir., dept. of vocations, Josephites 1974-, assoc. pastor, St. Veronica ch., Balt. Assoc. dir., Dist. of Columbia Sch. Bds. Spingarn Instrl. Unit; bd. mem., Neighborhood Imp. com. (D.C.); bd. mem., Northeast Cultural ctr. (D.C.); bd. chmn., Dept. of Soc. Serv. adv. com., Balt.; prof. United to Serve Cherry Hill; consultant, Black Econ. Dev. Found.; Impact bd. mem., Econ. Dev.; advis. to off. of commun. (D.C.) and Liturgy com. of archdioc. (past); com. chm., the Ministerial Alliance; lect., Balt.-Wash. Assn. of HS tchrs. of rel. Public Rel. Soc. of Am.; Natl. Urban League; US Jaycees; Black Cath. Clergy Caucus; E. Region Voc. dir. Assn., Named Frederick Douglas Scholar, Am. U. 1975; Cath. Communic. Scholar, Cath. Commun. Fnd. 1974; dist. serv. awd., United Negro Coll. Fund 1974. Author: newspaper column, It Appears to Me, Black Voice; articles in Frontlines and Josephite Harvest. A: 1130 N Calvert St, Baltimore MD 21202

FISHER, CHARLES THOMAS III, banker; b. Detroit MI, Nov. 22, 1929; s. Charles Thomas Jr. and Elizabeth Jane (Briggs) F.; A.B. in Econs., Georgetown U. 1951; M.B.A., Harvard 1953; wed Margaret Elizabeth Keegin, June 18, 1952; ch.-Margaret Elizabeth, Charles Thomas IV, Curtis William, Lawrence Peter II, Mary Florence. With Touche, Ross, Bailey & Smart, C.P.A.'s, Detroit 1953-58; asst. v.pres. Natl. Bank Detroit 1958-61, v.pres. 1961-66, sr. v.pres. 1966-69; exec. v.pres. 1969-72, pres., chief admin. officer 1972-. Bd. dirs. Greater Detroit Area Hosp. Council; trustee Mt. Elliott Cemetery, Detroit. Detroit Young Man of Year, Detroit Jr. Bd. Commerce 1961. H: Grosse Pointe Farms MI 48236 O: National Bank Detroit, Detroit MI 48232

FISHER, EUGENE JOSEPH, lawyer; k. Detroit MI, Sept. 19, 1914; s. Dr. Eugene J. and Florence G. (Mathers) F.; educ.U. Detroit; LL.B, J.D., V. Detroit Coll. Law 1935; wed Caroline M. Damm, Oct. 14, 1939; ch.-Carolyn Ann, Eugene J. III, Robert John, Richard Thomas. Admitted to bar 1935. Practice, US Dist. Ct., US Ct. Appeals-6th Dist., US Supreme Ct.; pvt. practice, partner Denby, Kennedy & Kennedy 1938-42; sr. partner, Fisher & Stevens 1942-50, Stevens, House & Ferguson, curr. Fisher, House, Hadley & Dooley. Dir. Boysville of Mich. 1950-52. Mem. Mich. St., Detroit Bar Assns; Am. Assn. Trial Lawyers; Mich. Trial Lawyers Assn; Am. Judicat Soc.; Detroit Soc. Cath. Lawyers (dir. 1944-50, secy. 1948, pres. 1949); K of C advoc. 1940-41, dist. dept. st. ccl. 1946-50, st. advoc. 1950-52, gr. comdr. 1949-50, advoc. 1951-57; Fr. Stapleton's Boys (dir 1940-, pres. 1942); Gamma Eta Gamma. H: 13079 Outer Dr East, Detroit MI 48224 O: 11211 Morang Dr., Detroit MI 48224

FITE, BARBARA ALICE, home economist; b. Weaver AL; d. Howard Wester and Edity (Williamson) Fite; B.S. Ala. Coll. 1955; M.A., U. Ala. 1966. Home econs. tchr. West Point HS 1955-56; extension home demonstration agt. Ala. Extension Serv. Birmingham 1956-66; specialist in human devel. Ala. Extension Service, Auburn U. 1966-. A: PO Box 504, Auburn AL 36830

FITZGERALD, DESMOND JAMES, educator; b. Toronto, Canada, Jan. 18, 1924; US Cit. 1955; s. John H. and Gertrude E. (Chadwick) F.; B.A., U. Toronto 1946, M.A. 1947; M.A., U. Cal., Berkeley 1950, Ph.D. 1954; Instr., U. San Francisco 1948-53, asst. prof. 1953-58, assoc. prof. 1958-63, prof. 1963-. chmn. philos. dept. 1970-. Reporter on Can. affairs, World Press, P.B.S. TV 1969-. Pres., Renaissance Conf. of N. Cal. 1962-63; pres., Am. Cath. Philos. Assn. 1975-76; mem. , AAUR; Am. Philos. Assn. Fulbright F., Italy 1966-67. Author: ency. articles. A: 230 Stonecrest Dr, San Francisco CA 94132

FITZGERALD, EUGENE FRANCIS, life ins. co. exec.; b. Jersey City NJ, March 15, 1925; s. Arthur Gregory and Anna (O'Rourke) F.; B.S. Bus. Admin., Georgetown U. 1949; wed Ellen M. O'Connor, Sept. 1, 1951; ch.-Timothy, Mary Ellen, Eugene Francis, Maura, John, Ann, Katherine. Spl. agt. FBI 1951-52; mgr. Prudential Ins. Co. Am., Newark 1953-65; agy. v.pres. New Haven 1965-67; v.pres. Minn. Mut. Life Ins. Co., St. Paul 1967-70;pres. dir. N. Star Equities Co., St. Paul 1969-70; exec. v.pres. Southland Life Ins. Co., Dallas 1970-72; exec. v.pres. Equitable Life Ins. Co., Wash. 1972-. In USMCR 1943-45. Bronze Star. H: 12612 Exchange Ct, N Potomac MD 20852 O: 3900 Wisconsin Av NW, Washington DC 20016

FITZGERALD, JAMES JOSEPH, JR., lawyer; B. Omaha NE, Aug. 26, 1903; s. James Joseph and Katie A. (O'Rourke) F.; A.B., Creighton U. 1925, J.D. 1927; wed Helen Muriel Robinson, June 3, 1933; ch.-Thomas R., Robert H., James E., Elizabeth H. Admitted to Neb. bar 1927. Sr. partner Fitzgerald, Brown, Leahy, Strom, Schorr & Barmettler, Omaha 1936-. Mem. Am. Neb., Omaha assns; Am. Judicature Soc. H: 652 N 59th St, Omaha NE 68132 O: Woodmen Tower, Omaha NE 68102

FITZGERALD, JOHN MOONAN, judge; b. Rochester MN, Jan. 20, 1923; s. Wm. and Rosemary (Moonan) F.; LL.B., U. Minn. 1948; wed Mary Alice Mach, May 5, 1951; ch.-Maureen, Erin, Brigid, Sheila, Megan, John. Admitted to Minn. bar 1948. Practice at New Prague 1948-; mem., 60-62nd sessions Minn. House of Repres.; judge, Minn. Dist. Ct. Trustee Minn. Soldiers Home 1955-56; mem. St. Paul-Minn. archdioc. sch. bd. 1970-72. In USAAF, 1st Lt. 1943-45 (Air Medal, Presdl. Unit Citation). Mem. K of C. A: 201 Sun Rise Av, New Prague MN 56071

FITZGERALD, REV. MARK J. (C.S.C.), educator; b. Olean, NY May 28, 1906; s. Edward W. and Helen M. (York) F.; A.B., U. Notre Dame 1928; M.B.A., Harvard U. 1931; Ph.D., U. Chicago 1950. Panel member, Federal Mediation and Conciliation Service, 1953-75, mem. graduate ccl. 1956-59, president's comm. for academic appointment 1958-61; Pub. panel mem., 6th regional WLB, World War II; Natl Acad. of Arbitrators, rsch.and educ. com. 1961-65; currently faculty fellow, dept. econ., U. Notre Dame. V. pres Cath. Assn. for Intl. Peace 1958-61; Pres. Catholic Econ.-Assn. 1957; pres., Holy Cross Educ. Conf. 1955. Mem. Industrial Rels. Research Assn.; Am. Econ. Assn.; Natl. Acad. of Arbitrators. Author: Britain Views Our Indust. Rels. , 1955; The Common Market's Labor Programs, 1966; many articles on industry in America mag. A: Box 476 U. Notre Dame, Notre Dame Ind 46556

FITZGERALD, RICHARD DAVID, accountant; b. Aurora NY, March 28, 1926; s. Dennis Francis and Alice (Maloney) F.; A.B. cum laude, Dartmouth 1946, M.C.S. with distinction, Amos Tuck Sch. 1949; wed Kathryn McGeary Lynch, Aug. 14, 1954 (dec.); ch.-Stephen J., Roseann, Denise F. With Price Waterhouse & Co. C.P.A.'s, NYC 1949-, partner 1963-. In USNR 1946-48. Contbr. profl. jours. H: 164 Ox Yoke Dr, Wethersfield CT 06109 O: 1251 Av of the Americas, New York City NY 10021

FITZGERALD, ROBERT STUART, writer; b. Geneva NY, Oct. 12, 1910; s. Robert Emmet and Anne Montague (Stuart) F.; A.B., Harvard 1933; Trinity College; Cambridge Eng. U. 1931-32; wed Sarah Morgan, April 19, 1947; ch.-Hugh Linane, Benedict Robert Campion, Maria Juliana, Peter Michael Augustine, Barnaby John Francis, Caterina Maria Teresa. Reporter, NY Herald Tribune 1933-35; writer Time mag. 1936-q9; instr. lit. Sarah Lawrence Coll. 1946-53; Princeton 1950-51; fellow Sch. Letters, Ind. U. 1952-; vis. prof. U. Notre Dame 1957, U. Wash. 1961, Mt. Holyoke Coll. 1964, Harvard 1964-65; Nicholas Boylston prof. Harvard 1965-. Guggenheim fellow 1953; recipient Shelley awd. Poetry Soc. Am. 1955; grantee creative writing Ford Fdn. 1959; Bollingen prize for translation 1961. Fellow Am. Inst. Arts and Letters (awd. 1957). Author: Poems, 1935; A Wreath for the Sea, 1943; In the Rose of Time, 1956; Spring Shade, 1971. Translator. A: Western House Cambridge MA 02138

FITZGERALD, REV. THOMAS ROLLINS, univ. pres.; b. WDC, Feb. 23, 1922; s. Thomas Rollins and Bessie (Sheehy) F.; B.A., Woodstock Coll. 1945, M.A. 1948; S.T.L., Facultes St. Albert de Louvain Belgium 1953; Ph.D., U. CHicago 1957. Joined Society of Jesus 1939; ordained priest 1952. Instr. classics Novitiate St. Issac Jogues, Wernersville, Pa. 1957-58, dean studies, asst. prof. classics 1958-64; dean Coll. Arts and Scis., Georgetown U. 1964-66, acad. v.pres. 1966-73; pres. Fairfield U. 1973-. Trustee Gonzaga High Sch., WDC 1969-; chmn. bd. trustees St. Peter's Coll., Jersey City 1969-. A: Fairfield U, Fairfield CT 06430

FITZGERALD, THOMAS V.; b. Camden NJ, Nov. 23, 1926; s. Thomas and Kathryn (Gallagher) F.; educ. Salvatorian Sem., Villanova Coll. ID office NJ State Prison, Trenton & att. Phila. Inst. of Criminology 1950-55; apptd. to Camden Co. Dist. Ct. 1955; curr. Dep. of Camden Co. Dist. Ct. Honored by Jr. Ch. of C. for outstanding work 1956; Cert. among the Prominent Am. 1969; Affiliate of Camden Co. Bar Assn.; Mem. Holy Name Soc.; mem. of Malvern; Villanova Club of S. Jersey; K of C (4); Exec. bd. of CYO in Camden Dioc., Advis. bd. of Ancient Order of Hibernians in NJ. A: 4505 Westfield Av, Pennsauken NJ 08110

FITZGERALD, WILLIAM HENRY GERALD, corp. exec.; b. Boston MA, Dec. 23, 1909; s. William Joseph and Mary Ellen (Smith) F. B.S., US Naval Acad. 1931; educ. Harvard Law Sch. 1934-35; wed Annelise Petschek, July 2, 1943; ch.-Desmond, Anne. With Borden Co., NYC 1936-41; organized Metall. Research & Devel. Co., WDC 1947, v.pres., treas. 1947-56, pres. 1956-58, 1960-, chmn. 1960-. In USN (ensign) 1931-34, comdr. 1941-46. Order Malta; Knight grand cross Order Holy Sepulchre. H: 2305 Bancroft Pl, Washington DC 20008 O: 1875 Connecticut Av, Washington DC 20009

FITZGERALD, WM. AMBROSE, library consultant; b. Boston, Jan. 28, 1906; s. Martin Joseph and Margaret Lillian (Shea) F.; A.B. Boston Coll. 1927, M.A. 1928; Ph.D. Fordham 1934; B.S. in L. S. Columbia 1938; wed Julia Frances Morris, Aug. 15, 1936; ch.-3. Librarian, archivist, Brooklyn Prep., 1928-45; libn. St. Louis U. Sch. of Med., 1945-48; dir. lib. sch. 1948-63, Geo. Peabody College for Teachers on leave; lib. adv. US State Dept., to Free China 1956-58, to Lybia 1961-63; dir. of libs., prof. of lib. sci. Marquette U., 1964-71; prof. & chmn. grad. dept. of libr. sci., Villanova U 1971-73. A: 136 M Street S Boston MA 02127

FITZMORRIS, JAMES EDWARD, JR., state ofcl.; b. New Orleans LA, Nov. 15, 1921; s. James Edward and Romdia E. (Hanning) F.; educ. Loyola U. of South 1946; wed Gloria Lopez, Sept. 15, 1945; ch.-Lisa Marie. With Kansas City So. Lines, New Orleans 1940-72, v.pres. 1969-72; lt. goV. La. 1972-. Chmn. Brotherhood Week NCCJ 1963' Trustee natl. Wd. Leukemia Soc. In AUS 1942-46. Leukemia Soc. Leadership awd. 1964; deLesseps S. Morrison Meml. awd. 1965; Natl. Municipal League Dist. Cit. awd. 1968; Jesuit HS awd. of Honor 1969; named Jesuit Blue-Jay Outstanding Alumnus of the Year-The F. Edward Hebert awd. 1972; recipient Ray Mock Meml awd. 1973. K of C (grand knight 1951-52, pres. council 1952-53, state speakers chmn. 1951-52; 4) H: 700 Emerald St, New Orleans LA 70124 O: State Capitol PO Box 44243, Baton Rouge LA 70804

FITZMYER, REV. JOSEPH AUGUSTINE (S.J.), b. Philadelphia PA, Nov. 4, 1920; s. Joseph and Anna (Alexy) F.; A.B., Loyola U., Chicago 1943, A.M. 1945; S.T.L., Louvain 1952; Ph.D., Johns Hopkins 1956; S.S.L., Pont. 1st Bibl., Rome 1957. Jesuit priest, Louvain Aug. 15, 1951. F., Am. Sch. Oriental Rsch., Jerus., Jordan 1957-58; asst. prof., N.T., Woodstock Coll. 1958-59, assoc. prof. 1959-64, prof. 1964-69; prof., Aramaic & Hebrew, U. of Chi. 1969-71; prof., New Test. & Bibl. Langs., Fordham U. 1971-74; prof. New Test. Bibl. Lang., Weston Coll. Sch. of Theol. 1974-. Visiting prof., Johns Hopkins, Pa., Yale; Loyola House of Studies, Ateneo de Manila, Quezon City, P.I. Mem., bd. trustees, Boston Coll. 1969-73. Author: Pauline Theology, 1967; Jerome Biblical Commentary (co-ed.) 1968; The Genesis Apocryphon of Qumran Cave I: A Commentary 1966, 2nd ed. 1971; The Aramaic Inscriptions of Sefire, 1967; Essays on the Semitic Background of the New Testament, 1971; The Dead Sea Scrolls: Major Publications and Tools for Study, 1975; editor, Journal of Biblical Lit. 1971-76. A: Weston College School of Theology, Cambridge MA 02138

FITZPATRICK, BERCHMANS TANNER, lawyer; b. WDC, July 13, 1907; s. James Frederick and Mary Madeline (O'Brien) F.; A.B., Dartmouth 1930; LL.B., Harvard 1933;

wed Georgiana Mary DeWolfe, Oct. 10, 1936; ch.-Barry Morgan, Robert Brian, James Frederick. Atty., PWA 1933-37; spl. counsel Mpls.-St. Paul San. Dist. Project 1935-37; regional atty. US Housing Authority 1938-42; asst. and assoc. gen. counsel Natl. Housing Agy. 1942-46, gen. counsel 1947; asst. admin. and gen. counsel HHFA 1947-49, dep. admin., gen counsel 1949-54, gen. counsel 1954; counsellor at law and housing cons. 1955-. Honor awd. HHFA 1955; honor awd. Natl. Housing Conf. 1970. H: 22 W Irving St, Chevy Chase MD 20015 O: 1250 Connecticut Av, NW Washington DC 20036

FITZPATRICK, REV. EDMUND J., educator; b. Chicago IL, May 11, 1921; s. Edward and Esther (Hazelhoff) F.; S.T.D., St. Mary of the Lake Sem., Mundelein Ill. 1950. Ordained for archdioc. of Chicago May 3, 1947. Assoc. pastor: Queen of All Saints 1950-57, St. Kilian 1957-64, St. Timothy 1964-65; assoc. prof. of Relig. Studies, DePaul U. 1965-. Coll. Theol. Soc.; Cath. Theol. Soc. Am.; Cath. Biblical Assn. A: 444 Fullerton, Chicago IL 60614

FITZPATRICK, VERY REV. MSGR. JAMES HENRY, hospital administrator; b. Brooklyn, NY, Oct. 12, 1922; s. James Henry and Mary Agnes (Schell) F.; grad. Cathed. Coll. 1942; Immac. Concep. Sem. 1948. Ordained priest 1948. Papl chamb. 1962; Curate 14 Holy Martyrs ch., Bklyn. 1948-50; assoc. dir. div. health and hosps. 1950-. Pres., Cath. Hosp. Assn. 1962-63; dir. Gtr. NY Hosp. Assn. H: 152-11 89th Av, Jamaica NY 11432 O: 345 Adams St, Brooklyn NY 11201

FITZPATRICK, JAMES ROBERT, publisher; b. Springfield IL, Sept. 25, 1895; s. John and Elizabeth (Farley) F.; educ. St. Mary's Sch.; wed Florence Adams, April 3, 1923 (Dec. 1971); ch.- James, Mary. Fdr., owner, Fitzpatrick Lumber Co., Springfield Ill. 1922- ; pres., Tribune Ptg. Co.; pub. Citizens Tribune; owner, pub., Main Street Wkly. publn. In USA WW I. Athletic commnr. IL 1941; sponsor of amateur sports; founded Fitzpatrick Meml. Stadium; Charter member Te Deum Intl. H: 2037 S 6 St, Springfield IL 62703 O: 904 E Cass St, Springfield IL 62703

FITZPATRICK, MOST REV. JOHN J., bishop; b. Trenton, ONT., Oct. 12,1918; educ. Propaganda Fide Coll., Rome, Our Lady of Angels Sem., Niagara Falls. Ordained Dec.13,1942. Named titl. bp. of Cenae and aux. of Miami June 24, 1968; consecrated Aug. 28, 1968. Installed bp. of Brownsville May 27, 1971. A: P O Box 2279, Brownsville TX 78520

FITZPATRICK, JOSEPH EDWARD, food service co. exec.; b. Auburn NY, Oct. 14, 1931; s. Joseph E. and Stella (Bannon) F.; B.B.A., LeMoyne Coll. 1953; wed Jean M. Cuddy, May 1, 1954; ch.-Michael, Kevin, Brian, Mary Jo. Staff accountant Price Waterhouse & Co., NYC 1955-58, sr. accountant, Rochester, NY 1958-61, audit mgr., Bogota, Colombia, S.A. 1961-63, Phila. 1963-64; v.pres. controller Saga Food Service, Menlo Park, Cal. 1964-. In AUS, cpl. 1953-55. H: 600 Guadalupe Dr, Los Altos CA 94022 O: 1 Saga Lane, Menlo Park CA 94025

FITZPATRICK, PETER, lawyer; b. County Down, North Ireland, June 26, 1906; s. James and Mary (McCrickard) F.; cit. 1919; A.B., Loras Coll. 1926; LL.B., Chgo.- Kent Coll. Law 1933, LL.M. 1934; wed Alma Berard, July 19, 1937; ch.-James, Maureen, Elaine, Joseph, Michael, Colleen, Yvonne, Robert, Thomas, Rita, Barbara, John, William, Dorothy, Catherine, Margaret Mary. Admitted to Ill. bar 1933. Since practiced in Chgo.; mem. firm Peter Fitzpatrick & Assos. Mem. Jud. Adv. Council of Cook County 1961-. Chmn. Chgo. Comm. on Human Relations 1967-. Bd. dirs. Ill. Bar Fdn.; trustee Calvert Fdn. Fellow Am. Coll. Trial Lawyers; Am. Bar Fdn.; mem. Am., Ill., Chgo. bar assns. Contbr. articles to legal publs., law revs. H: 10532 S Hoyne Av, Chicago IL 60643 O: 1 IBM Plaza, Chicago IL 60611

FITZPATRICK, ROBERT E., social worker; b. Brooklyn NY, April 27, 1927; s. Michael F. and Margaret (Riordan) F.; educ. A.B., U. Notre Dame 1949; Fordham Scl. Soc. Serv.; M.S. in pub. adm., L.I. U., 1960. Wed Eileen McGroarty June 30, 1951; nine children. Curr. adm. St. Vincent's Home, Brooklyn; consultant, Angel Guardian Home, Brooklyn. Former exec. dir. Jt. Leg. Comm. on Child Care Needs, NYS. Fdr., bd. mem. NYS Ccl. vol. child care agencies. 1961 Man of Year awd., Brooklyn Jr. C. of C. Kt. of Malta, K of C. A: 1278 E. 29th St, Brooklyn NY 11210

FITZPATRICK, THOMAS CHARLES; b. Sept. 13, 1943; ch.- Michael, Alice, Thomas. Lt. USNR 1943-46. Reg. profl. engr. Elford Inc., Columbus: job foreman 1946, chief engr. 1952, exec. v.pres. 1956, pres. & gen. mgr. 1965-. Advis. bd., Ohio Dominican Coll. 1962-; Bldrs. Exch. dir. 1956-62, pres. 1961, Salvation Army advis. bd. 1961-. (chmn. 1969-71); pres. Rotary (1968-69); mem. Dioc. bldg. comm., 1969-. Mem. Assoc. Gen. Contractors (pres. 1970, natl. dir. 1971-); exec. bd. Central Ohio Boy Scouts Ccl. 1963- (v.-pres. 1970-); bd. trustees, Grant Hosp. 1972-; Columbus Ch. of C. bd. 1972-; Ohio Ch. of C. 1973-. Rep. Man of Yr., Bldrs. Exch. 1964; 3 Heart Assn. Awds.; Silver Beaver Awd. 1971. H: 185 Medick Way, Worthington OH 43085 O: 555 S Front St Columbus OH 43215

FITZPATRICK, WILLIAM FRANCIS, lawyer; b. Owasco NY, April 7, 1902; s. David J. and Mary A. (McGary) F.; LL.B., Syracuse U. 1927; LL.D. LeMoyne Coll., Syracuse NY 1966; wed Margaret M. Shortt, June 28, 1936; ch.- William F., Francis X., James D., Mary M. Admitted to N.Y. bar 1928. Since practiced in Syracuse; partner firm Bond, Schoeneck & King 1946-. Chmn. bd. regents LeMoyne Coll., Syracuse 1967-73; bd. visitors Syracuse U. Coll. Law' Fellow Am. Coll. Trial Lawyers, Am. Bar Fdn. mem., Am., N.Y. State, Onondaga County bar assns. H: 201 Croyden Rd, Syracuse NY 13202 O: State Tower Bldg, Syracuse NY 13202

FITZPATRICK, WILLIAM HENRY WALTER, editor; b. New Orleans LA, May 23, 1908; s. Harry William and Clara Mary (Bertel) F.; educ. Rugby Acad. New Orleans, Tulane; wed Francis Westfeldt, Aug. 31, 1940; ch.-William Whitfield, Peter Bryan, Victor Vaughan Owen, Francis James Gasquet. Reporter, New Orleans Item 1933-35, Times-Picayune 1935-40; city editor, New Orleans States 1940-41, mng. editor 1941-45, editor 1945-52; v.pres. dir. The Times-Picayune Pub. Co. 1948-52; dir. Intl. House, New Orleans 1949-50; assoc. editor Wall Street Jour. 1952-60; editor Norfolk-Portsmouth Va. Ledger-Star 1960-71; exec. editor, v.pres. Landmark Communications Inc.; exec. v.pres. dir. Landmark 1973. In USNR, lt. comdr. 1942-45. Pulitzer prize for distinguished editorial writing 1950; Freedoms Fdn. medal 1952. H: 1321 W Princess Anne Rd, Norfolk VA 23507 O: 150 W Brambleton Av, Norfolk VA 23510

FITZSIMONS, SISTER AGNES MARIE, hospital pres.; b. Ireland, Dec. 24, 1904; came to US 1925, US cit. 1933; d. James and Mary Elizabeth (McCauley) F.; R.N., O. L. of the Lake Sch. of Nursing, Baton Rouge 1928; B.S., St. Louis U.

1942; M.S. Nurs. Ed., Cath. U. Am. 1950. Professed in Franciscan Missionaries May 10, 1925. Mngr. bus. office, O.L. of the Lake Hosp. 1938-39; med. superv. instr. 1936-41; dir. sch. of Nursing 1943-46; asst. admin. 1960-65; lab. tech. inst. sci., St. Francis Hosp., Monroe LA 1929-36, purchasing agt. 1946-49; pres. of O.L. of Lourdes Hosp. Lafayette, La. 1966-. Dioc. coord. of Health Affairs. Mem. LA. State Bd. Nurse Examiners; NCEA; N.L.N.; Am. Adult Ed. Assn.; Natl. Fed. Bus. & Prof. Women Clubs; Natl. Political & Soc. Sci. Assn., US Natl. Travel Club. A: PO Box 3827, Lafayette LA 70501

FITZSIMONS, MOST REV. GEORGE K., bishop; b. Sept. 4, 1928; s. George and Margaret Mary (Donovan) F.; educ. Rockhurst College, Kansas City; Conception Sem., Mo. Curr. dioc. dir., society for propagation of faith; chanc. of dioc. of Kansas City-St. Joseph, aux. bp., vicar gen. chapl., Kansas City Serra Club. A: PO Box 1037, Kansas City MO 64141

FITZSIMONS, MATTHEW ANTHONY, educator; b. NYC, July 1, 1912; s. Andrew and Helen (Murray) F.; A.B., Columbia 1934, M.A. 1938; B.A. Oriel Coll., Oxford 1937; Ph.D., U. Chicago 1947; wed Frances Schlosser, Sept. 8, 1937; ch.-Robert, Carol, Gerald, David. Instr. history U. Notre Dame 1937-55, prof. 1955-. Mem. Cath. Comm. on Intell. and Cult. Affairs. Author: Foreign Policy of the British Labour Government, 1945-51, 1953; Empire by Treaty, 1964; co-editor: The Catholic Church in World Affairs, 1954; The Development of Historiography, 1955; What America Stands For, 1959; Diplomacy in a Changing World, 1959; The Image of Man, 1959; editor: The Catholic Church Today: Western Europe, 1969. H: 3109 McKinley St, South Bend IN 46615 O: Box B, Notre Dame IN 46556

FLAHERTY, REV. DANIEL LEO (S.J.), editor; b. Chicago IL, July 29, 1929; s. Daniel Leo and Marguerite (Pauly) F.; educ. Xavier U. 1950-51; A.B., Loyola U., Chgo. 1952, M.A. 1957; Ph.L., West Baden Coll. 1954, S.T.L. 1961; post grad. Northwestern U. 1959-60. Joined Society of Jesus 1947; ordained priest 1960. Book editor America 1962-65, exec. editor 1965-71; America Press, Inc. 1969-71; mem. bd. Cath. Book Club 1962-71; exec. dir. Loyola U. Press, Chgo. 1971-73; provincial Chgo. Province, Soc. of Jesus 1973-. Mem. selection bd. Campion awd. 1962-71. Bd. dirs. John La Farge Inst. 1970-71; trustee Loyola U., Chgo. 1970-73; trustee U. Detroit 1970-73, chmn. bd. 1972-73. Author: He Leadeth Me, 1973. A: 509 N Oak Park Av, Oak Park IL 60302

FLAHERTY, FRANCIS EDWARD, physician: b. Bismarck ND, May 22, 1908; s. Timothy and Margaret Ellen (Fortune) F.; A.B., Gonzaga U. 1929, M.D., St. Louis U. 1934; wed Helen Feeney June 9, 1927; ch.-Sr. Mary Bridget Flaherty, (R.S.C.J.), Michael James, Mrs. Kathleen Ann Kelly. Mem. Exec. com. 1943-53, 1961-, Providence Hosp, pres. staff 1946, dir. Tumor Clinic 1946-50; chief staff, chief surg. serv., Providence Hosp. Clinic 1941-49; pres. clinic bd. 1959; staff St. Francis Cabrini, Doctors Children's Orthop., Swedish, Maynard, and Overlake Hosps. Fdg. mem. Seattle Med. Surg. Clinic, (exec. comm. 1963), exec. bd. Cath. Children's Services 1944-, (chmn. 1956-57), mem.: Appeal Bd. West. Audic. Dist. Selec. Serv. 1958-73; King Co. Med. Soc., Am. Soc. of Abdom. Surgeons, Serra Club (pres. 1953, int. trustee 1956); Lourdes Med. Assn., Seattle Surg. Soc., A.C-.A., Puget Sound Surg. Soc. (pres. 1946), A.M.A., Wash. State Med. Assn. Phi Chi (ex-pres N. W. Chap.); K of C (4, Faithful Nav. 1955), Alpha Sigma Nu, Holy Name Soc. H: 2105 E Highland Dr Seattle WA 98119 O: 700 Broadway, Seattle WA 98122

FLAHERTY, REV. JOSEPH ANTHONY (O.S.A.), educator; b. Philadelphia PA, June 13, 1916; s. James and Mary (Bradley) F.; A.B., St. Joseph's Coll., Phila. 1938, L.H.D., 1965; M.A., Cath. U. Am. 1944; Ph.D. Harvard 1949; Pd.D. LaSalle Coll. 1966; Litt. D., Merrimack Coll. 1967. Joined Augustinians 1938, ordained 1943. Chmn. dept. of English, Merrimack Coll. 1949-64; v. pres. for acad. affairs, Villanova U. 1964-65, pres. 1965-68; curr. prof. Merrimack Coll. A: Merrimack College Turnpike St N Andover MA 01845

FLAHIVE, ROBERT FRANCIS, college v. pres.; b. Oak Park IL, Nov. 3, 1925; s. Thomas and Helen (McKenna) F.; Ph.B., Marquette U. 1949, M.A. 1952, Ed.D. 1973; wed Corinne Mary Spitz Nov. 28, 1946; ch. - Michael James, Timothy J., Kathleen A., Patricia J., Margaret M. Terence J. Tchr. Milwaukee Pub. Schs. 1950-69; curr. v. pres., Cardinal Stritch College. Mem. Am. Alumni Ccl.; Am. Assn. of Sch. Admin.; NCEA, Natl. Sch. Public Relns. Assn.; natl. and state Soc. of Fund Raisers; Phi Delta Kappa; Sigma Delta Chi; Wisc Ed. Assn. Pres., Milw. archdioc. bd. of ed. 1974-75; bd. mem., Cath. Fam. Life prog. 1974-75; bd. mem. Messmer HS adv. bd. 1971-75; bd. mem., archdioc. League Cath. Home & Sch. Assn. 1966-75. Author: We Live and Work in Milwaukee (text), 1959; Two Biographies for Juveniles, 1960,61; numerous ed. related reports, materials etc.; editorial work on films, tchg. materials, fund raising, coll. publ. A: 470 E Fox Dale Ct, Milwaukee WI 53217

FLANAGAN, MOST REV. BERNARD JOSEPH, bishop; b. Proctor VT, March 31, 1908; s. John B. and Alice (McGarry) F.; educ. Holy Cross Coll.; N. Am. Coll., Rome; J.C.D., Cath. U. Am. 1943. Ordained at Rome Dec. 8, 1931. Secy. to bishop, chancellor of dioc. Burlington 1943-53; named 1st bishop, Norwich, Ct., Sept. 2, 1953; consecrated Nov. 30, 1953; transferred to Worcester Aug. 12,1959. A: 49 Elm St. Worcester MA 01609

FLANAGAN, CARROLL EDWARD, educator; b. Clifford WI, Dec. 18, 1911; s. William Dennis and Elizabeth Bertha (Brueske) F.; educ. U. Wisc., Madison 1929-30, Ph.M. 1943; B.E., U. Wisc., Oshkosh 1933; wed Katherine G. Snodgrass, June 3, 1939; ch.-Carolyn, Thomas B. Prin. elem. sch., Waukau, Wisc. 1933-36; tchr. math. jr. and sr. high sch. Merill, Wisc. 1936-42; instr. math Superior State Tchrs. Coll. 1942-45; welder Walter Butler Shipbuilding, Superior, Wisc. 1945-46; tchr. ed. Milton Coll. 1946; prof. math. U. Wis. at Whitewater 1946-, chmn. dept. 1952-. Trustee Whitewater State U. Fdn. Mem. Am. Math. Soc.; Math. Assn. Am.; Natl. Council Tchrs. Math., K of C. A: 281 N Park St, Whitewater WI 53190

FLANAGAN, EDWARD MICHAEL, JR., army officer; b. Saugerties NY, July 13, 1921; s. Edward Michael and Marie (Sinnott) F.; B.S., US Mil. Acad. 1943; US Army Command and Gen. Staff Coll., Ft. Leavenworth, Kan. 1946, Armed Forces Staff Coll., Norfolk, Va. 1955; US Army War Coll. 1959; M.A., Boston U. 1960; wed Maureen Ann, Terrence Girard, Patricia Marie, Kathleen Mary. Commd. 2nd Lt. US Army 1943, advanced lt. gen. 1972; Ft. Bragg, NC 1968-71; comdg. gen. Ft. Riley, Kan. 1971-73; comptroller of Army 1973-. D.S.M.; Legion of Merit, Bronze Star; Air medal, Army Commendation medal; Vietnam Natl. Order of Merit, Vietnam Army Order 1st class; Vietnam Gallantry Cross

with gold star; Vietnam Medal of Honor. Author: The Angels, A History of the 11th Airborne Division, 1948. Contbr. articles profl. journs. H: Quarters 17, Fort Myer VA 22211 O: Comptroller of Army, The Pentagon, Washington DC 20310

FLANAGAN, JAMES T., lawyer; b. New Orleans LA, Sept. 20, 1928; s. Walter and Mercedes (Habeny) F.; LL.B., Loyola U. of the South 1950; wed Winifred A. Stiegler, Aug. 13, 1955; ch.- Anne, Mary, Jane, Harold, Thomas, Lea, Nell. Lawyer, Mollere, Flanagan and Arceneaux. Pres., Jefferson Particular Ccl. Soc. of St. Vincent de Paul; pres., St. Mary Magdalen Soc. of St. Vincent de Paul; pres. New Orleans Holy Name Union; curr. pres., Natl. Assn. of Holy Name Trustee, St. Mary Magdalen Parish. Medallion Circle awd., Holy Name, Trustee, NJ Outstanding Achievement awd., Order of St. Louis IX, New Orleans. A: 1809 Francis Ave, Metairie LA 70003

FLANAGAN, REV. JOHN H. (S.J.); b. Paton IA, March 2, 1901; s. John A. and Alice (Prelan) F.; A.B., Creighton U. 1935, LL.B. 1926; M.A. St. Louis U. 1929. Joined the Jesuits 1926; ordained at St. Mary's Coll. Kans. 1936. Asst. dean, St. Louis U. 1938-39; dean, Regis Coll., Denver 1939-42, pres. 1942-47; exec. dir. Cath. Hospital Assn. 1947-68, and editor of its publ., Hospital Progress; cons. bd. of trustees Cath. Hosp. Assn. 1968-. Mem. Alpha Sigma Nu. A: 1438 S Grand Blvd, St Louis MO 63104

FLANAVAN, REV. EDWARD J., exec. dir; b. Minneapolis, MN, March 10, 1931; s. Joseph C and Hallie C. (Trow) F.; B.A., St. Paul Sem., Minn. 1953, M.A. 1956; further grad. studies, U. Minn. 1958-64. Ordained for archdioc. of Mpls-St. Paul 1957. Assoc. pastor, St. Luke's, St. Paul, Minn. 1957-58; tchr., Nazareth Hall minor sem. 1958-64; assoc. pastor, St. Peter Claver 1965-68; exec. dir., Urban Affairs Comm., archdioc. Mpls-St. Paul 1968-. Priests' Senate, 1971-74; pres. Presbytery of St. Paul-Mpls. 1974; exec. com., Joint Minn. Rel. Legislative Coalition 1970-74; chmn. natl. com., Campaign for Hum. Devel. 1975-, dioc. dir. 1971-; mem. bd., Cath. Com. on Urban Ministry 19670; Natl. Cath. Conf. on Interracial Justice 1971-. Mem. bds., Maple Hills of Red Wing, Inc. and Greenvale Place of Northfield, Inc. : non profit, low income rent supplement housing developments in archdioc. Mpls.-St. Paul; study com. , Migrants in Action, Human Resources Planning Ccl. , St. Paul 1974-. Bush Foundation Leadership Fellow, 1973; Natl. Cath. Conf. for Interracial Justice Founders' Awd. 1973. Author: column, Let My People Go, Catholic Bulletin, St. Paul 1967- . A: 240 Summit Av, St Paul MN 55102

FLANNERY, REV. EDWARD H., Catholic-Jewish relations; b. Providence RI, Aug. 20, 1912; s. John and Elizabeth (Mulvey) F.; educ. St. Charles Coll., Balt. 1929-31; Ph.L., Sem. St. Sulpice, Paris 1935; A.B., Sulpician Sem. & Cath. U. of Am. 1937. Ordained May 19, 1937. Curate, Cathedral, Prov. 1937-39; St. Joseph's, Pawtucket 1940-50, 1957-67; Inst. for Judaeo-Christian Studies 1967- (now F); exec. sec., Secrt. for Cath.-Jewish Relns. (dept. NCCB Comm. for Ecum. & Interrelig. Affairs); cons. to Vat. Secrt. for Cath.-Jewish Relns. Mem., natl. bd. NCCJ; Am. Cath. Theol. Soc., RI Acad. of Rel. & Mental Health. Natl. brotherhood awd., NCCJ, 1965; 6th Edith Stein awd.; Jewish War Vets. brotherhood awd., hon. L.H.D., O.L. Providence Sem., Warwick RI 1969. Author: Anguish of the Jews; 23 Centuries of Anti-Semitism, 1965; 1st such hist. by a priest; trans. Fr., Sp., Port.; 6 awds. incl. Natl. Cath. Book awd. Editl. cons., IJCS' The Bridge (contbr. vols. 1,2,3,5); contbr. New Cath. Ency.; articles in various journals & mags. A: 1312 Massachusetts Av NW, Washington DC 20005

FLATTERY, REV. JOHN J., chaplain, colonel; b. Danville IL, June 4, 1930; s. John and Hildegarde (Flaulstich) F.; B.A., Pont. Coll. Josephinum 1951, M. Div. 1974;M. Ed., U. Ill 1969; Ed.D., Boston U. 1975; Ordained June 4, 1955, dioc. Peoria. Assoc. pastor, St. Joseph ch., LaSalle Ill. 1955; Marquette HS, Ottawa, Ill 1956; Ill. Natl. Guard; USAF 1960, reg. commission 1962; base chapl. : Sidi Slimane, Morocco; Shu Linkou, Taiwan, Izmir, Turkey; In USA at: Robins AFB Ga., Myrtle Beach AFB SC, Chanute AFB Ill., Boston U.; chief Prof. Div., Air Training Command Chaplain office, Randolph AFB Tex. Mem. K of C (4); Phi Delta Kappa, Kappa Delta Pi, Chi Gamma Iota. Meritorious Serv. medals for work in Izmir and Chanute, USAF commendation medals, 1971; apptd. Canon in perpetuum of the Cathedral of St. John the Apos. in Izmir. Mem. Adult Educ. Assn. of USA: consultant to Natl. Ctr. of Relig. Ed.; NCEA: Dir., Natl. Conf. of dioc. dir. adult ed. Publ. articles in several newspapers and rel. mag. A: ATC/HC, Randolph AFB TX 78148

FLAVIN, MOST REV. GLENNON P., bishop; b. St. Louis MO, March 2, 1916; grad. St. Louis Prep. Sem. and Kenrick Sem. Ordained priest at St. Louis Dec. 20,1941. Sec. to archbp. of St. Louis,1949-57. Consecrated aux. bp. of St. Louis, May 30, 1957. Vicar gen., pastor OL Lourdes ch., University City. Mo. Appointed bp. of Lincoln, May 29 1967. A: PO Box 80328, Lincoln NE 68501

FLECK, RAYMOND A., college president; b. Brooklyn NY, March 9, 1927; s. Raymond and Dorothy (Canavan) F.; educ. Manhattan Coll. 1946-48; B.S., U. Notre Dame 1951, Ph.D. 1954; wed Dorothy M Rossow, Aug. 22, 1970; ch.- Andrew Jerome, Casey Thomas. Prof. chm., St. Edwards U 1954-57; pres., St. Edwards U 1957-69; rsch. sci., UC/Davis 1969-72; dir. of St. Environ. Monitoring Proj., of Cal. 1970-72; pres., Marygrove Coll. 1972-. Broth. of Holy Cross 1948-70; bd. of dir., Coll. and U Dept. Natl. Cath. Ed. Assn. 1960-64; parish ccl., St. Bedes, Southfield, Mi. 1975-. Chmn., Prof. Unit for the 1974 Torch Dr.; bd. of dir., Capt. Area Ccl. Boy Scouts of Am., Texas 1962-69; Rotary Club of S. Austin; chmn., Professions Unit for the 1975 Torch Dr. Mem., Am. Chem. Soc.; Am. Assn. for Advmt. of Sci.; Signa Xi. Awds., Env. Protection Agy. Consultant 1973; Natl. Sci. Fdn. Fellow 1969; L.H.D. Mt. Angel Coll. 1968; Cent. of Sci. Med., U. Notre Dame 1964. Author: Effects of Agricultural Pesticides in the Aquatic Environment, 1972; Estimation of Soil Parathion Residues in the San Joaquin Valley, Cal., 1975. A: 18821 Sunbright, Lathrup Village MI 48076

FLEEGE, URBAN HERMAN, educ.; b. Iowa, Nov. 4, 1908; s. Wm. B. and Dora (Kellner) F.; B.A. St. Louis U. 1932, M.A. Chicago U. 1937, Ph.D. Cath. U. Am. 1940; wed Virginia Hansen, Aug. 31, 1948; ch.-4. s., 2 d. Teacher, 1931-37; head ed. dept. St. Mary U., Tex. 1940-41; prin. Cathed. HS, Belleville, Ill., 1941-44; instr. in ed., Cath. U. Am. 1944-46; dean, N.M. Highland U. , 1956-57; dir. Marquette U. Guild. Clin., 1947-58; chief, Cath. Affairs, US State Dept. (HICOG), 1948-51; dir. Ed. Inst. Div., Fed. Civ. Def. Adm. , 1951-52; dir. of rsch., assoc. secy. NCEA, 1952-54; chief, Unesco Tech. Assist., P.I., 1954-56; assoc. secy. NCEA 1956-57; chmn. dept. of educ., 1957-63, assoc. v. pres., 1963-70; prof. child psych. 1970-; fdr. & pres. Mid-W Montessori Tchr. Educ Ctr. 1965-. Author: Building the Foundation for Creative Learning, 1963; Mental Health for Teachers 1965;

Montessori Pre-School Education, 1967; Issue, 1968; 6 cassettes on child devel. A: DePaul U, Chicago IL 60604

FLEMING, REV. DAVID L. (S.J.), admin., b. July 4, 1934; B.A., St. Louis U. 1958, M.A. 1959; Ph.L. 1959; S.T.L., St. Mary's Coll. , Ks. 1966; S.T.D., Cath. U. Am. 1970. Professed in Society of Jesus Aug. 15, 1954; ordained June 9, 1965. Instr., St. Louis U. HS 1959-62; asst. prof., St. Louis U. Divinity Sch. 1970-74; currently co-dir., Inst. of Rel. Formation, St. Louis U. Spiritual dir., Jesuit Theologian Community 1969-72; rector, Lewis Jesuit Comty. 1972-. Cath. Theol. Soc. Am. Editor; A Spiritual Bibliography, 1972; Initial Formation 1974; numerous articles in scholarly and religious journals. A: 3701 Lindell Blvd, St. Louis MO 63108

FLEMING, REV. EDWARD J.; b. Montclair NJ, March 22, 1919; S.T.L., Cath. U. Am.; Ph.D., St. John's U.; L.L.D., Seton Hall U. Ordained June 3, 1944. Tchr. St. Theresa, Summit NJ 1944-49; Seton Hall U. 1949-70 as: prof., dean, exec. v. pres., acting pres.; involved in campus ministry and parish min.; pastor, O.L. of B. Sacrament, Roseland 1970- . Elec. Dean, Deanery 15, archdioc. Newark 1975. NJ Commnr. to Educ. Comm. of US; helped found U.S. Compact for Educ., Kansas City 1961; mem. US Army pres. advis. panel on ROTC affairs Washington D.C. 1961-70; v. pres., pres. NCEA, Coll. and U. div. 1964-66; chmn., U. Council, Seton Hall U. 1960-70; chmn. coms. to estb. Med. Coll., Sch. Law, Sch. Nursing, Police Sci. prog. at Seton Hall. Sapientiae Christianae Humanitarian awd. 1958; John J. Crecca Fdn. Humanitarian awd. 1967; Irishman of the Year (Brian Boru) 1967. Mem. of visiting teams for accreditation of coll. and univ. for Middle States Accred. Assn.; pres. ccl. Caldwell Coll.; bd. trustees, Assumption Coll.; trustee Gtr. Newark Black and White Opera Co.; exam. bd., archdioc. clergy and sem. 1954-64; archdioc. Comm. for parish visitation 1969-; pres. Roseland Ccl. of Churches; mem. spl. com. adv. Apostolic Del. of Cath. higher educ. ; retreat work, parish ccl., relig. educ., Publ. Critical Study of Personnel Programs in the Cath. Coll. of the Middle Atlantic States; contbr. articles on higher educ. to educ. journals and periodicals. A: 28 Livingston Av, Roseland NJ 07068

FLEMING, REV. PETER JAMES; b. St. Paul MN, Jan. 4, 1935; s. Frank P. and Josephine (Foy) F.; B.A., St. Paul Sem. 1961; J.C.D., Cath. U. Am. 1964. Ordained priest 1961. Asst. pastor, St. Paul Cathedral 1961; vice chancellor archdioc. St. Paul 1962-63; assoc. presiding judge archdioc. tribunal, St. Paul 1964-72; episcopal vicar 1967-; asst. pastor St. Luke's parish, St. Paul 1964-70. St. Peter's parish, Mendota Heights, Minn. 1970-72; pastor St. Edward's parish 1972-. H: 9501 Nesbitt Rd, Bloomington MN 55437 O: 226 Summit Av, St. Paul MN 55102

FLEMING, PHYLLIS JANE, educator; b. Shelbyville IN, Oct. 9, 1924; d. Russell P. and Grace (Wheeler) Fleming; B.A., Hanover Coll. 1946; M.S., U. Wis. 1948, Ph.D. 1954. Instr. physics Mt. Holyoke Coll. 1948-50; instr. dept. physics Wellesley Coll. 1953-55, asst. prof. 1955-61, asso. prof. 1961-67, prof. physics 1967-, dean 1968-72. Contbr. articles to profl. jours. A: 668 Washington St, Wellesley MA 02181

FLEMING, SISTER ROSE ANN, college pres.; b. Cincinnati OH, Aug. 23, 1932; d. Thomas and Mary (Sullivan) F.; A.B., Mt. St. Joseph Coll. 1954; M.A., U. Detroit 1964; M.Ed., Xavier U. 1969; Ph.D., Miami U. 1973. Professed in Sisters of Notre Dame of Namur 1954. Tchr., Mt. Notre Dame HS, Reading Oh. 1954-60; Summit Co. Day Schl. 1960-67; exec. head, Summit Co. Day School; president, Trinity Coll. 1975-. Planned & dir. dev. prog. for Summit Schls. 1974. Awds: Kappa Gamma Pi; Mem.: Ohio Educ. Assn.; Cinti. Hist. Soc.; Natl. Assn. of Sec. Schl. Prin.; NEA; NCEA; Assoc. for Supervision & Curr. Dev. Author: Admin. Behavior & the Quality of Output of Schools, 1973. A: Trinity Coll, Washington DC 20064

FLETCHER, MOST REV. ALBERT L., bishop; b. Little Rock AR, Oct. 28, 1896; s. Thomas M. and Helen (Wehr) F.; educ. Little Rock Coll.; St. John's Sem. Ordained priest June 4, 1920. Asst. prof. Little Rock Coll. 1920-23, pres. 1923-25; prof. of dogmatic theol., St. John's Sem. 1925-29; chancellor 1926-33, v. gen. 1933-46, consecrated auxil. bp. Dec. 11, 1939, appointed bishop Dec. 7, 1946, for Dioc. of Little Rock. Papal chamberlain 1929, domestic prelate 1934. Resigned July 4, 1972. A: 2415 N Tyler St, Little Rock AR 72270

FLICK, FRANK, engineer; b. Chicago IL, May 1, 1905; s. Augustine A. and Mary (Spohrer) F.; B.S., U. Ill. 1927; wed Mary Jones, Oct. 10, 1964; ch.- Janet, Kathryn, Judith, Margaret, Donald, Charles. With Bendix Corp. 1927; Weatherbee Gun Co. 1928; Gifford Wood Co. 1929-32; self-employed, Marine Supply and Eng. Co. 1932-38; Marine sales mgr. Buda Co. 1938-39; pres. Frank Flick Ed. Ctrs., pres. Flick-Reedy,Miller Fluid Power,Hlth. and Ed. Servs., Country Beautiful, Dir. Natl. Fluid Power Assn. (pres. 1960-61); dir. Natl. Comm. for Econ. Freed, St. Procopius Coll. Phi Kappa Theta awd.; VFW awd.; Pro Eccl. and Pont.; Mem. Chgo. Athl. Assn.; Serra Intl.; US and Ill. Chs. of C.; Loyola and U. Ill. Alumni Assns.; Holy Sepulchre; Holy Name Soc. A: 815 Merry Lane, Oak Brook IL 60521

FLOBERG, JOHN FORREST, lawyer; b. Chicago IL, Oct. 28, 1915; s. Frederick Oscar and Emily (Jurney) F.; A.B. Loyola U. 1936; LL.B., Harvard U. 1939; wed Cecilia Spencer Jan. 8, 1944. With law firm, Kirkland, Fleming, Green, Martin and Ellis, Chgo. 1939-41, 1946-49, 1953-57; asst. secy. of navy for air 1949-53; commnr., US Atomic Energy Comm. 1957-60; gen. dynamics dir. 1967-71; Akron-Canton regnl. airport auth. 1965-, pres. 1971; gen. ccl. 1960-; secy 1961-, Firestone Tire & Rubber Co. dir. 1964-, v. pres. 1966-. Trustee Barberton Citzns. Hosp., Ursuline Coll., Rsch. Analysis Corp. In USN lt. comdr. 1941-46. H: 4240 Ira Rd, Bath OH 44240 O: 1200 Fireston Pkwy, Akron OH 44317

FLOOD, BROTHER BERNARD G., consultant; b. NYC, March 15, 1916; s. Cornelius and Margretta (Pauli) F.; B.S. Ed., Fordham U. 1940; M.A., Tchrs. Coll., Columbia U. 1945. Professed Marist Bros. of the Schools July 26, 1934. Prov. dir. ed. 1958-74; curr. cons. for Planning and Admin., Dept. of Ed., dioc. Birmingham. Prov. cons. 1968-74; chmn., Marist Ed' Conf., 1960-70; pres., Conf. Rel. Dir. Ed. (pres. 1970-73); Ed. Comm. of prov. (chmn. 1970-74); mem. dioc. adv. bd. Natl. Cat. Dir. Mem. NCEA; N.A.S.S.P.; A.E.A.; Natl. Assn. Rel. Bros.; N.Y. State Sch. Adm.; NCEA Sec. Sch. Dept. (exec. com.) NCEA Superv., Curric. and Pers. Sect. (adv. bd.) H: 20 Glen Iris Park, Birmingham AL 35205 O: 8131 Fourth Av S, Birmingham AL 35201

FLOOD, CHARLES BRACELEN, writer; b. New York City, Nov. 14, 1929; s. John Lawrence and Ellen (Bracelen) F.; B.A., Harvard 1951. Pres. P.E.N. Am. ctr. 1969-71/ Mem. gov. bodies of Authors League and Guild, Natl. Book Com. Dem., mem. century assn. In USA, 1952-53. Author: Love is a Bridge, 1953; A Distant Drum, 1957; Tell Me, Stranger, 1959; Monmouth, 1961; More Lives Than One,

1967; The War of the Innocents, 1970. A: 1326 Madison Av, New York City 10028

FLOOD, DANIEL J., congressman; b. Hazelton PA, Nov. 26, 1904; s. Patrick and Sarah (McCarthy) F.; educ. A.B., M.A. Syracuse U.; Harvard Law Sch.; LL.B. Dickinson Sch. of Law, Carlisle, Pa. 1929. Wed Catherine H. Swank, Sept. 24, 1949. Admitted to Pa. bar 1930; mem. DC, US Supreme Ct. bars; mem. ABA, Luzerne co. (Pa.) bar assn. Prac. at Wilkes-Barre; dep. atty. gen., Pa. 1935-39; exec. asst., st. treas. 1941-44. Elected 79th Cong. 1944, 11th Pa. Dist.; elected 81st, 82nd, 84th, & succ. Congs.; Dept. of Defense subcomm. (Appropr.); Appropr. subcomm. (Labor-HEW), chmn. 1967-. Trustee, Misericordia Coll., Dallas, Pa.; bd. mem. W-B Cath. Charities; bd. of vis. US Naval Acad. Hon. LL.D. Dickinson 1960; hon. J.S.D. Georgetown U. 1970. Dem. H: 460 N Pennsylvania Av, Wilkes-Barre PA O: 447 Cannon House Office Bldg, WDC 20515

FLOOD, SISTER M. TRINITA, coll. pres.; b. Chicago IL, Oct. 1, 1917; d. Thomas and Catherine (Walsh) F.; B.A., Siena Hgts., 1938; M.A. Cath. U. of Am., 1944; study at Northwestern U., 1945-47; professed in Adrian Dominican Cong., Aug. 19, 1941. Tchg., Sec. Schls, 1944, 1952-54; Siena Hgts. Coll., 1941-42, 1945; Barry Coll., 1946-52, 1954-68; St. Dominic Coll., 1968-70; asst. HS prin., 1952-54; Secy. Gen. of Dom. Cong., 1962-68; Regis., 1968-69, exec. dir., 1969-70, St. Dominic Coll.; reg., 1954-58, academic dean, 1958-62, dean of grad. div., 1970-72, v. pres. for Acad. Affairs, 1972-74, Barry Coll, pres., 1974-. Mem. bd. dir., Dade Co. Ccl. of Intl. Visitors, 1974-; trustee, Channel 2 Pub. TV, 1974-; mem., Comm. Rel. Bd., Dade Co., 1970-75; mem. , Exec. Com. Fla. Assn. of Coll. and U., 1975-; mem., budget com., Fla. Ind. Coll. Fdn. 1975-, exec. com. 1975-; treas., Ind. Coll. and U. of Fla, 1975-. Am. Assn. for Higher Ed.; Assn. for Inst. Res.; Phi Alpha Theta Intl. Honor Soc. Mem., Apos. Comm., St. Rose of Lima Prov., 1973-. A: 11300 NE Second Ave, Miami Shores FL 33161 , educator; b. Chicago Il, Dec. 5, 1917; d. Walter and Marguerite (Clinnin) F.; B.A., U Chicago 1940; M.A., Cath. U Am., Wash. DC 1949; Dipl. Theol., Providence Coll., RI 1953; Mag. in Sacred Sci., Regina Mundi, Rome 1957; Ph.D., U. St. Michael's, U. Toronto 1975. Professed in Dominican Sisters of Sinsinawa, Wisconsin August 5, 1943. HS tchr. 1943-53; dir. of Formation 1957-69; parish ministry in Canada 1971-71; dir. of ed. devlp., Dioc. of Madison, Wisc. 1972-74; asst. prof., Religious Studies, Rosary Coll. 1975-. Bd. of trustees, Queen of Peace HS 1969-72; interdioc. Wisc. Cath. Conf. 1972-74; mem., parish ccls. 1970, 1971; publicns. bd. of religious comty. 1972-; study comm., Constitution Comm. of religious comty. 1971-; Wisc. Cath. Conf. 1972-74; several comm. on Women's Role. Mem., neighborhood comm. voters' groups: Coll. Theol. Soc.; Am. Acad. of Relig.; Soc. of Biblical Lit.; Nat. Cath. Ed. Assn.; Natl. Assembly of Women Rel. Awds., undergrad. schlp.; Roman degree granted with distinction. Author: Obedience in St. Catherine, 1961; Women in the Church, 1971. A: 7900 W Division St, River Forest IL 60305

FLORES, MOST REV. FELIXBERTO CAMACHO, bishop; b. Agana,Guam, Jan. 13, 1921; s. Leon F. and Ana C. B.A., Ateneo U. and San JoseSem., Manila, P.I.; St. John's Sem., Brighton, Mass.; M.A.,Fordham U. NYC 1968. Past posns. dioc. of Agana: chanceller; dir. Cath. Ed.; supt. schs.; rector, Dulce Nombre de Maria Cathedral, chapl., Guam legisl. pres. bd. trustees, Guam meml. Hosp.; assoc. Ed., dioc. paper. Appointed apost. admin., dioc. of Agana, May 2, 1969; apptd. titl. bp. of Stonj, March 19, 1970; consecrated May 17, 1970; installed as 2nd bp. of Agana (Guam and Mariana Is.) July 11, 1971; 1st native Chamorro bp. in 300 yrs. in Marianos and Micronesia. Chmn. bd., Cath. med. ctr of the Marianas 1972-. Phi Delta Kappa. Hon. L.H.D., U. Guam, May 17, 1974. Author: Chamorro trans. Imitation of Christ; Chamorro Catechisms & trans. of relig. books. A: PO Box 125, Agana, Guam 96910

FLORES, MOST REV. PATRICK F., bishop; b. Ganado TX, July 26, 1929; educ. St. Mary's Sem., Houston. Ordained priest May 26, 1956. Appointed titl. bp. of Itolica and aux. bp. of San Antonio May 5, 1970; first Mexican-American bishop. A: P O Box 32648, San Antonio TX 78284

FLORIANNE, SISTER MARY (O.S.F.); b. Hymera IN, Dec. 27, 1908; d. Wm. and Della (Bledsoe) Sheridan; R.N., St. Anthony Hosp. 1938; B.S., Ind. State Tchrs. Coll. 1941; M.S., DePaul, 1954. Joined Sisters of St. Francis, 1944; Grade sch. tchr., 1929-1935; nursing sch. instr., 1939-1944; dir. nursing sch., St. Margaret Hosp., Hammond 1946-1958; St. Elizabeth Hosp., Lafayette 1958-. Trustee St. Francis Coll., Ft Wayne, 1957; pres., Ind. Conf. of Cath. schs. of Nursing, 1964-1965. Ind. Cath. Hosp. Assn., 1965-1966; mem. of Task Force of I.S.N.A. For master planning nursing ed. progs in Ind., Task Force to review rules & regulations for Ind. schs. of professional nursing, 1975. A: 1508 Tippecanoe St, Lafayette IN 47904

FLORIO, JAMES J., congressman; b. Brooklyn NY, Aug. 29, 1937; s. Vincent J. and Lillian H. F.; grad. magna cum laude, Trenton St. Coll. 1962; grad. work in Pub. Law and Govt., Columbia U. 1962-63; law degree, Rutgers U., 1967; wed Maryanne Spaeth, June 25, 1960; ch.-Christopher, Gregory, Catherine. City Legal Dept. 1965-67; res. asst. 1965-67; atty. with Florio and Maloney 1967-74; elected to NJ St. Legis. 1969, re-elected 1971, 1973; curr. mem. US House of Repres. from 1st NJ dist. Dir., Glassboro Urban Renewal Prog. 1963-64, Camden Co. Ccl. on Econ. Oppty. 1966-67, Camden Civil Rts. Comm. 1966-67, Camden Co. Ccl. on Aging 1968; v. pres., bd. adv. Camden Co. Legal Serv. Prog. 1968. In USN, lt. comdr. 1955-58; USNR 1958-75. Woodrow Wilson Scholarship 1962; Eagleton Fellowship 1962; Legis. of the Year, non-resident Taxpayers Assn. 1972; Outstanding Young Man of the Yr. Jaycees 1972. Mem. Naval Res. Officers Assn.; Camden Co. Foster Parents Assn.; Fraternal Order of Police. A: 1725 Longworth House Office Bldg, Washington DC 20515

FLUSCHE, REV. ERNEST A.; b. Muskogee Ok.; July 3, 1928; s. Albert and Josephine (Hennessy) F.; B.A., St. John's Sem., Little Rock 1954; Ph.D., Cath. U. Am. 1961; study: Universidad Internacional Menendezy Pelayo, Santander, Spain; U. Okla.; Okla. City U.; Perkins Sch. of Theol. at S. Methodist U. Ordained, Archdioc. of Oklahoma City May 1, 1954. Pastor, St. Thomas More, Norman Okla. 1959-62; St. Paul Apos., Del. City, Okla. 1964-68; Chapl., U. Okla. 1959-52; supt. of Cath. schs. in Okla. 1959-68; supt., McGuinness HS 1962-63; archdioc. dir. of Chris. Educ. 1968-; pastor, Christ the King ch., Okla. City 1968-. Gov's. del. for White House conf. on youth 1960. Mem., Oklahoma City chap., Am. Red Cross; bd. of archdioc. consultors; chm. dioc. bd. of educ. 1960-66; mem., Holy Year com.; mem., archdioc. worship comm. Okla. Educ. Assn.; NCEA; S.W. Philos. of Ed. Soc. Fellow, Inst. for Dev. of Ed. Activities, Colorado Coll., 1966. A: 8005 Dorset Dr Box 20508, Oklahoma City OK 73120

FLUSCHE, REV. LEON T., asst. pastor; b. Pilot Point TX, July 24, 1940; s. Andrew H. and Marie (Mueller) F.; studied

Loyola U., New Orleans 1958-59; U. Dallas 1960-62; B.A., St. John's Sem., Little Rock, Ark. 1962; M.A., Cath. U. Am. 1966. Ordained for diocese of Ft. Worth May 28, 1966. Asst. past., St. Maria Goretti, Arlington TX 1966-68; campus minister, U. Tex. at Arl. 1967-68; asst. past., Sacred Heart, Wichita Falls, Tex. 1968-70; campus min., Midwestern U., Tex. 1961-70; camp. min., Texas Christian U., Ft. Worth 1970-; asst. pastor, St. Andrews 1970-. Dir. ecumenism, dioc. Ft. Worth 1970-; secy., dioc. senate 1974, pres. 1975; bd. dirs. Ft. Worth Area Ccl. Churches 1971, v.-pres. 1973; v.-pres. Wichita Falls Ministerial Assn. 1969-70. Mem., Am. Mensa Limited. A: 3717 Stadium Dr, Ft. Worth TX 76109

FLYNN, AUSTIN M., dean of coll.; b. July 7, 1929; s. Charles and Gertrude (Gilden) F; B.A., Cath. U. Am. 1952; M.A., Manhattan Coll. , N.Y. 1958; M.A., N.Y.U. 1960; Ph.D., U. Notre Dame 1962; wed Kathleen P. Burke, Aug 17, 1968; ch.-Timothy, Molly. Principal, elem. sch. 1956-60; chmn. dept. educ., Manhattan Coll. 1964-68; chmn., dept. curriculum and instruction, de Paul U. 1968-69; curr. dean, Sch of Educ., de Paul U., Chgo.; chmn., St. Ida's Sch. Bd. 1970-71. Precinct coord., 49th Ward Indep. Democrats; pres., Ill. Assn. of Private Colls. in Tchr. Educ.; treas., Ill. Assn. of Colls. in Tchr. Educ. Special recog. in tchr educ. programs, Am. Assn. of Colls. in Tchr. Educ. 1966-68. Author of a complete reading program for Reading and Training Systems, Inc. , St. Louis; Marching Against the Beat of the Drum: Teaching Reading in the Inner Cities; Teacher Aides. A: 2323 N Seminary Av, Chicago IL 60614

FLYNN, BETTIANNE FOSTER (MRS. LOUIS FLYNN), assn. exec.; b. East Grand Forks MN, April 3, 1924; d. Guy Maynard and Veronica (Kane) Foster; B.A., Seattle U. 1949, M.A. 1950; postgrad. Cath. U. Am., Santa Clara U. 1965; Advanced Mgmt. Studies certif. Syracuse U. 1968; wed Louis Flynn, June 11, 1949; ch.-Kathleen Louise, Matthew Guy. Cub reporter Seattle Times 1940-42; asst. dir. pub. relations Seattle U. 1949-51; editor Who's Who In the Capitol, WDC, 1951-52; mgr. El Cerrito C. of C., 1962-; weekly newspaper columnist, 1963-. In WAC, USAAF, 1942-44. Community Serv. awd. Cal. Park and Recreation Assn. 1972. H: 6636 Cutting Blvd, El Cerrito CA 94530 O: PO Box 538, El Cerrito CA 94530

FLYNN, EDWARD JAMES, exec.; b. Coldwater, MI., Aug. 1, 1906; s. Edmond and Mary (Kinney) F.; B.C.S. Loyola U., Chgo. 1933; post grad. Columbia U.; wed Hilah Bloomquist, Nov. 6, 1935; ch.-Jeannine. Joined Cook Chocolate Co. 1935, exec. v. pres., dir., 1957-; pres. Stewart Bldg. Corp. Lt. USN 1942-45. Mem. Holy Name Soc. H: Post & Rail Farms, Palos Park IL 60465 O: 2521 W 48th St, Chicago IL 60632

FLYNN, FRANCIS MARION, press; b. Mt. Ayr IA, Jan. 25 1903; s. John and Sara (Long) F.; B.J., U. Mo. 1924; LL.D., 1962; wed Margaret Barnes, July 21, 1924 (dec.); ch.-Jack, Margaret. Advt. mgr. E.W. Stephens Pub. Co. 1924-26; gen. mgr. Japan Advertiser Press, Tokyo 1926-29; asst. to bus. mgr. NY News 1929-31; bus. mgr. Detroit Mirror 1931-33; asst. bus. mgr. NY News 1933-38, bus. mgr. 1938-46, gen. mgr. 1946-55, dir. 1941-, pres. 1947-74, chmn. bd. 1973-. Gold medal Am. Irish Hist. Soc. 1962. H: 4 Priory Lane, Pelham Manor NY 10803 O: 220 E 42nd St, New York City 10017

FLYNN, SISTER MARGARET MARY (O.P.), educator; b. NYC, July 29, 1937; d. John J. and Elizabeth (Gormley) A.; B.S., Dominican Coll., NY 1960; M.A., Columbia U. 1969, Ed.M. 1973; Ph.D. cand. Fordham U. Professed in Sisters of St. Dominic of Blauvelt June 18, 1957. Tchr. math Fr. Lopez HS, Daytona Beach, Fla. 1964-68, St. Nicholas of Tolentine, NYC 1962-64, O.L. of Victory NYC 1960-62; asst. prof. math, Dominican Coll. 1968-. Mem.: Formation team 1970-71; local sup. 1971-74; curr. N.C.E.A. Sec. Sch. Rgn. Adv. and Resource person. Mem.: AAUP; Am. Math Soc.; AAHE; Math. Assn. Am.; Assn. Math. Tchrs. of NYS; Natl. Ccl. tchrs. of Math. Articles in popular periodicals. A: Dominican College, Blauvelt NY 10913

FLYNN, SISTER MARGARET; b. Hovell MI, April 30, 1918; d. James C. and Margaret I. (Walsh) F.; B.S. St. Joseph's Coll, Md. 1951; M.S.W., U. Mich. 1954; further studies, U. Ponce, Puerto Rico 1959. Professed in daughters of Charity of St. Vincent de Paul Dec. 25, 1947. Caseworker and supervisor, Cath. Home Bur., NYC 1958-66; admin. La Boure Center, So. Boston, Mass. 1963-66; staff consultant, Natl. Conf. Cath. Charities 1967-69; currently coord. of social services and provincial counselor, C. Central Prov., Daughters of Charity. Consultant for Social Services for Sisters of Charity of Nazareth, Ky. 1972-74. Mem. Cadre group studying and evaluating the Cath. Charities Movement in US. 1970-72; task force for ed. to justice 1975-. Mem.: Natl. Assn. of Soc. Workers.; Acad. Certified Social Workers; Natl. Conf. of Soc. Welfare; Natl. Conf. of Cath. Charities; Internatl. Ccl. of Soc. Welfare. Named U.S. delegate to 1969 and 1974 gen. assemblies of Daughters of Charity, Rome. Author: articles in religious periodicals. A: 9400 New Harmony Rd, Evansville IN 47712

FLYNN, VERY REV. MSGR. PATRICK J.; b. Rochester NY, June 27, 1911; s. Maurice and Elizabeth (McCammon) F.; educ. St. Andrew's Prep. Sem.; Ph.B., St. Bernard's Sem., Rochester. Ordained June 6, 1936; papal chamb.; pastor St. Helen's ch. A: 310 Hinchey Rd, Rochester NY 14624

FLYNN, ROSAMOND LAVELY, sch. prin.; b. New Albany IN, June 9, 1931; d. James William and Corinne Mary (Carrico) L; diploma Joliet Jr. Coll. 1951; B.S. Ill. State U., Normal 1953; M.Ed. U. Ill. 1963. ch.-Terrence Michael. Tchr. pub. schs., Rockdale, Ill. 1958-62, Joliet, Ill. 1953-57; tchr. pub. schs. Joliet 1962-67, prin. elem. schs. 1967-. H: 1100 W Jefferson St, Joliet IL 60435 O: 2651 Glenwood Av, Joliet IL 60435

FLYNN, VERY REV. TERENCE J. (O.C.D.), provincial; b. Sept. 25, 1937; s. Bernard H. and Hilda (Butterfield-Chapman) F.; St. Joseph's Sem, N.H. 1954-55; B.A., Coll. of O of Hubertus, Wis. 1956-59; M.A. rel.-ed., Coll. of OL of Mt. Carmel, WDC 1959-63; M.A. Church hist., Cath. U. Am. 1963-66, Ph.D. Cand. 1966-68. Professed in Order of Discalced Carmelites, Aug. 15, 1956; ordained June 8, 1963. Master of theol. students 1967-69; prior, Coll. of OL of Mt. Carmel, WDC 1969-72, provincial, Discalced Carmelites, WDC prov. 1972-. Mem. Am. Cath. Hist. Assn.; Am. Hist. Soc.; Institutum Hist. Teresianum, Rome; CMSM com. on nominations; Phi Alpha Theta. Articles in NCE. A: 1810 Volney Rd, Youngstown OH 44511

FOCHTMAN, JOHN A., physician; b. July 7, 1937; s. Louis and Catherine (Dore) F.; B.A., U. Notre Dame 1959; M.D., Loyola U., Chgo. Wed Maureen T. Martin, Sept. 27, 1966; ch.- Paul, Molly, Stephen. USN, Vietnam 1963-65; Mayo Clinic 1965-70; Burn Clinic 1970-72. Mem. K of C; secy. treas. Charlevoix Area Hosp. 1974-75; Petosky City Health Officer 1972-; Am. Coll. of Obstetrics and Gynecolo-

gy; Am. Fertility Soc.; AMA. A: 226 Park Av., Petoskey MI 49770

FOCHTMAN, LOUIS W., business exec.; b. Petoskey MI, April 18, 1900; s. Adolph and Julia (Kuntz) F.; educ. Quincy Coll.; wed Catherine Dore, June 1, 1926; ch.- Elizabeth Jean, David Louis, Julie Ann, Catherine, John A., Mary Irene. Pres. , Fochtman Motor Co., Inc.; Fochtman Reality Co. , Inc.; Fochtman-McCune, Inc. Dir. , Harrington Broadcasting Co. , Inc. H: 100 Kilborn Dr, Petoskey MI 49770 O: 425 Michigan St, Petoskey MI 49770

FOGARTY, ANNE, designer; b. Pitts. PA, Feb. 2, 1919; d. Robert and Marion (Bosoranoff) Whitney; educ. Allegheny Coll. 1936-37; Carnegie Tech. 1937-38; E. Hartman Sch. Design 1939; wed Thomas E. Fogarty, Jr., Aug. 10, 1940; ch.-2. Advt., modeling; fashion stylist Dorland Intntl. 1947-48; fashion designer Youth Guild 1948-50, Margot Dresses, Inc. 1950-57; designer for Saks 5th Avenue 1958-62; designer, pres. Anne Fogarty, Inc. NYC 1960-; designer lingerie, costume jewelry, shoes, hats, coats, suits. Merit awd. Mademoiselle 1951; fashion awd. Neiman-Marcus 1953; 20th Century world of fashion awd. Phila. Fashion Group 1953; Intnl. Silk Assn. awd. 1955; Cotton Fashion awd. 1957; Sports Illustrated Magazine Designer of Year awd. 1960; Am. Express Annual Fashion awd. 1962. Author: Wife Dressing, 1959. A: Anne Fogarty Inc., 530 7th Ave, New York City 10018

FOGARTY, CHARLES FRANKLIN, mining co. exec.; b. Denver CO, May 27, 1921; s. Charles Franklin and Mabel Still (Bowman) F.; E.M., Colo. Sch. Mines 1942, D.Sc. 1952; wed Wilma Marguerite Wells, Oct. 14, 1943; ch.-Charles M., Harry W., Patricia Ann, Mary E., Catherine Sue, Joan M., Paul T., Theresa E. Geologist, Socony Vacuum Oil Co., Colombia, S.A. 1946-50; geologist, Texasgulf Inc. 1952-53, asst. mgr. exploration dept. 1953-54, mgr. exploration dept. 1954-57, v. pres. mgr. exploration dept. 1957-61, sr. v. pres. 1961-64, exec. v. pres. 1964-68, pres. 1968- , dir. 1962- ; pres., dir. Ecstall Mining Co. Ltd. 1966- . Trustee Colo. Sch. Mines. In AUS, maj. C.E. 1942-46. Achievement medal Colo. Sch. Mines 1962; Hal W. Hardinge awd 1969. Mem. Mining and Metall. Soc. Am.; Am. Assn. Petroleum Geologists; Newcomen Soc. H: Holly Lane, New York City NY 10580 O: 200 Park Av, New York City NY 10017

FOGARTY, JAMES WILLIAM, orgn. exec.; b. Brooklyn NY, Aug. 3, 1913; s. Michael James and Elizabeth (O'Doherty) F.; A.B., Fordham Coll. 1935; M.A., Sch. Social Service 1938; Cath. U. Am. 1940-41; Collegio Manuel Nobrega, Brazil 1943; doctoral candidate Center for Human Relations Studies, NYU 1958; wed Barbara Schumann, Jan. 11, 1944; ch.-Barbara M.E., James M.W., Carol A., Catherine E. Social worker Bklyn. Cath. Charities 1935-38; NYC Dept. Pub. Welfare 1938-40; Juvenile Ct., WDC 1940-42; asst. to dir. Cath. Charities, Syracuse 1945-48; exec. secy. Ccl. Social Agencies, Greensboro, N.C. 1948-51; S.E. regional rep. United Community Def. Serv. 1951-54; dean, prof. social work, Fordham U. Sch. Social Serv. 1954-62; exec. dir. Community Council Greater NY 1962-72. In USNR, lt. comdr. 1942-45. Mem. Natl. Conf. Cath. Charities, v. pres. 1952-53; Natl. Assn. Social Workers; N.E.A. A: 714 Oak Terr, Hendersonville NC 28739

FOLEY, REV. ALBERT SIDNEY (S.J.); b. New Orleans LA, Nov. 6, 1912; S. Albert Sidney and Gertrude Emily (Mavor) F.; A.B., St. Louis U. 1935, M.A. 1936; S.T.L., St. Mary's Coll., Kans. 1943; Ph.D., U. N. Car. 1950 Ordained in Society of Jesus June 17, 1942. Instr. sociol., St. Louis U. 1950-52; vis. Carnegie Fellow, U. Mich. 1952-1953; assoc. prof. sociol. 1953-55, prof. 1955- . Author: A Modern Galahad, 1937; St. Regis, 1941; Bishop Healy, 1954; God's Men of Color, 1955. A: Spring Hill College AL 36608

FOLEY, VERY REV. MSGR. DORANCE, coll. admin.; b. Ryan IA, April 6, 1900; s. Frank M. and Lillian (Synan) F.; educ., Campion Coll., Wisc.; St. Paul Sem., Minn. Ordained for archdioc. of Dubuque, June 14, 1925. papal chamberlain 1934; domestic prelate 1945; p.a. 1952. Asst., Nativity Parish, Dubuque 1925-26; secy. of archdioc. 1926-31; chancellor 1931-52; vicar general 1945-52; pastor, St. Patrick's, Dubuque 1952-56, 1966-72; pres. Loras Coll. 1956-66; curr. asst. to pres., Loras Coll. Mem. , K of C; C.O.F.; Am. Legion; Delta Epsilon Sigma. Hon: LL.D., Loras Coll. 1947, Clarke Coll., Dubuque 1975. A: Loras Coll., Dubuque IA 52001

FOLEY, EDWARD H., lawyer; b. Syracuse NY, May 23, 1905; s. Edward H. and Josephine (Mullin) F.; LL.B., Fordham U. 1929; wed Emily L. Bowdoin, Aug. 16, 1941; admitted to NY bar 1930, US Supr. Ct. 1936, DC 1946. Mng. Clk., atty. Hawkins, Delafield & Longfellow, NYC 1926-32; atty. R.F.C., Wash., DC 1932-33; asst. gen' counsel, later gen. counsel Fed. Emergency Admin. of Pub. Works 1933-37; asst. gen. counsel, US Treas. Dept. 1937-38, actg. gen. counsel 1938-39, gen. coun. 1939-42; resigned to enter US Army; col. 1943; jt. dir. Finan. Subcommn., Allied Control Commn., Italy 1943-44; gen. counsel Office of Contract Settlement 1944-46; asst. secy. Treas. Dept. 1946-48, under secy. 1948-53; mem. law firm, Foley & Lynch 1953-; Corcoran, Foley, Youngman & Rowe 1962-; mem. bd. of govs., treas., A.R.C. 1948-53; Mem.: Bar Assn. City of NY, Am. & NY State Bar Assns., Am. Law Inst., Order of Coif. (hon.) Dem. Clubs: Chevy Chase, Natl. Press, Metropol., Brook, Recess, Manhattan. A: 2340 Wyoming Av NW, Washington DC 20005

FOLEY, EILEEN, state senator; b. Portsmouth NH, Feb. 23, 1918; B.A., Syracuse U.; educ. U. N.H; wed; ch.-3. Dir. Portsmouth Rehab. Ctr.; spl. service work USN; former clk. City Portsmouth; former mayor of Portsmouth; mem. N.H. Senate; mem. NH staff US Senator Tom McIntyre. Mem. adult CYO; mother's guild St. Thomas Aquinas; Immaculate Conception Altar Soc.; mem. sch. bd. St. Thomas Aquinas Regional HS. In WAC's 1944-45. A: 39 Sunset Rd, Portsmouth NH 03301

FOLEY, HENRY ELLIOTT, lawyer; b. Boston MA, March 30, 1902; s. Henry and Ella (Carroll) F.; A.B., Boston Coll. 1922; LL.B., Harvard 1925, S.J.D. 1926; wed Catherine E. Sullivan, Sept. 10, 1931; ch.-Carol Surkin, Henry Elliott. Admitted to Mass. bar 1926. Practiced in Boston 1926-; partner firm Foley, Hoag & Elliott 1938-; corp. counsel City of Boston 1934-38; chmn., Overseers of Pub. Welfare 1950-52. Prof. Boston Coll. Law Sch. 1930-40, acting dean 1938-39. Mem., Am. Law Inst., Am., Mass., Boston Bar assns., Knight of Malta. H: Harbor Tower 185 India St, Boston MA 02110 O: Ten Post Office Sq, Boston MA 02109

FOLEY, JAMES THOMAS, judge; b. Troy NY, July 9, 1910; s. Thomas and Mary (Malone) F.; A.B., Fordham U. 1931; LL.B., Albany Law Sch. 1934; wed Eleanor Anthony July 16, 1953; ch.-Mary. Admitted NY bar 1934. Prac. at Troy 1935-42; secy. to Supr. Ct. Justice Murray 1939-42, 1946-49; judge, N. Dist. of NY 1949-; trustee St. Mary's Parish 1971-. In USNR, lt. 1942-45. Am. and NY Bar

Assns., K of C VFW. H: RFD 1, Renssalaer NY 12144 O: Federal PO Bldg, Albany NY 12207

FOLEY, REV. JOHN P., editor; b. Sharon Hill PA, Nov. 11, 1935; s. John and Regina (Vogt) F.; A.B. summa cum laude, St. Joseph Coll. 1957; St. Chas. Borromeo Sem.; Ph.L. U. St. Thomas Aquinas, Rome 1964, Ph.D. cum laude 1965; M.S. magna cum laude, Columbia U. 1966. Ordained for archdioc. Phila. May 19, 1962. Asst. pastor, Sacred Heart ch., Havertown, 1962-63; asst. ed., Catholic Standard and Times 1963, 1965, 1967-70; asst. pastor, St. John the Evangelist ch. 1966; faculty mem., Card. Dougherty HS Phila. 1966-67; News secy. for Am. Bishops 1969-; curr. ed., Catholic Standard and Times, assoc. prof. philos., St. Chas. Sem., Overbrook. Co-prod., Phila. Cath. Hour, 1967-75; mem. bd. govs., 41st Intl. Eucharistic Cong; Communications Com., Spiritual Renewal Com. 1974-; Mem. archdioc. Adv. Com. to Formulate Publ. Positions on Critical Moral Issues, 1975. Mem. Rgnl. bd. dir. NCCJ; Cath. Press Assn.; Cath. Hist. Soc.; Am. Cath. Philos. Assn. Author: Natural Law, Natural Right and the Warren Court, 1965; numerous articles for newsprs., mags., news service. H: St. Charles Seminary, Philadelphia PA 19151 O: The Catholic Standard and Times, 222 N 17th St, Philadelphia PA 19103

FOLEY, REV. LEO ALBERT (S.M.), educator, b. Boston MA, March 25, 1916; s. Leo and Mary (Cady) F.; M.A., Cath. U. Am. 1944; Ph.D. 1946. Joined Society of Mary 1937, ordained 1943; joined Cath. U. Am. faculty 1946, prof. of philos 1960-; rsch. in theory of nuclear physics, Cambridge (Eng.) U. 1955-56; ed. Procs. of Am. Cath. Philos. Assn. 1959-; author Cosmology (1962). A: 220 Taylor St NE, Washington DC 20017

FOLEY, RT. REV. MSGR. MALACHY PATRICK, rector; ordained Dec. 23, 1922; rector Quigley Prep. Sem., Chicago 1935-44, St. Mary Sems., Mundelein 1944-66; dom. prelate 1946; consultor S. Cong. of Sems. & Univs. 1952-; pastor emer. St. Bride ch., Chgo.; protonotary apostolic 1957. A: 7811 S Coles Av, Chicago IL 60649

FOLEY, SISTER MARGARET MARY, coll. adminstr.; b. Astoria NY, April 1, 1927; d. Thomas Raymond and Mary C. (Flynn) Foley; B.S., Georgian Ct. Coll. 1948; M.A. Villanova Coll. 1957. Tchr., Red Bank Cath. HS, 1950-63, Notre Dame HS, Trenton 1963-67; dir. admissions Georgian Ct. Coll., Lakewood NJ 1967-. A: Georgian Ct College, Lakewood NJ 08701

FOLEY, SISTER MARY NADINE (O.P.), general councilor, rel. congregation; b. Newberry MI, April 10, 1924; d. Thomas E. and Ursula I. (Thompson) F.; B.S., Siena Heights Coll. 1945; M.S. Cath. U. Am. 1949; M.A. 1954, Ph.D. 1956, grad. studies Union Theological Seminary, 1971. Professed in Adrian Dominican Congregation Aug. 15, 1946 HS Tchr. in Florida and Michigan, 8 yrs.; tchr., Barry Coll. Miami Fl. 1959-63; assoc. Prof., Siena Heights Coll., Drake U. 1972-74; campus ministry at various colls. and U's. 1964-74; curr., gen. councillor of Adrian Dominican Congregation. Alternate del., Iowa Dem. State Convention 1972, Mem. Polk County Mental Health Assn. Bd. 1972-74; Danforth Grant in campus ministry 1969; mem., Sigma Xi, Cath. Campus Ministry Assn., Soc. of Bibl. Lit., Cath. Theol. Soc. Am., LCWR, Network; mem. bds. trustees, Barry Coll. and Siena Heights Coll.; mem., Ecclesial Role of Women Com. LCWR (1974-); pres., Sister's ccl., dioc. Des Moines 1972-73; prog. dir., st. bd. Church Women United In Iowa 1972-74; coord., Task Force organizing the Natl. Conf. Women in Future Priesthood Now. Author: Authority and Personality Development According to St. Thomas Aquinas, 1956. A: 1257 E Siena Heights Dr, Adrian MI 49221

FOLEY, MARY WELCH, realtor; b. Deer Grove IL, Sept. 6, 1904; d. John H. and Minella (Ford) Welch; grad. HS; wed George F. Foley, Oct. 6, 1936; ch.-Maureen, Mary Patricia. Saleswoman, Standard Ed. Corp., Chgo. 1924-29; office mgr. br., touring counsellor Chgo. Motor Club. Sterling, Ill 1929-43; owner, Foley Agy. Sterling, Ill. 1945-. Mem. Whiteside County Bd. Realtors (pres. 1960-61) Ill. Natl. assns. real estate bds. H: 511 W 14 St, Sterling IL 61081 O: 218 1st Av, Sterling IL 61081

FOLEY, PAUL E., exec.; b. Pontiac, MI, March 12, 1914; s. Raymond M. and Mary (Hautekeur) F.; B.A., m.c.l. Notre Dame 1937; wed Sophye Balicki, Oct. 31, 1937; ch.- Susan, Peter, Jane. Reporter, Chi. Eve. Amer. 1937-38; ed. staff, Pontiac Press, 1938-39; copywriter, Grace & Rement, adv. agency, 1940-43; with OWI, NYC, 1943, bur. chief, Istanbul, 1944-45; exec. v.p., dir. McCann-Erickson, 1956-64, chmn of bd., 1964; bd. dir. parent co. Interpublic 1969, pres. ch. exec. officer 1971, also chmn. 1973-. Penn. Hist. Soc.; dir. Fine Arts Fund; mem. Natl. Ccl. Foreign Policy Assn.; adv. ccl., Pace U.; bd. trustees U. Notre Dame 1969-. A: 1271 Av Americas, New York City 10020

FOLEY, THOMAS STEPHEN, congressman; b. Spokane WA, March 6, 1929; s. Hon. Ralph E. and Helen (Higgins) F.; B.A., U. of Wash. 1951, LL.B., 1957. Admitted to Wash. St. bar. Assoc. with law firm Higgins & Foley 1957; instr. Gonzaga U. Law Sch.; dep. pros. atty., Spokane 1958-60; asst. atty. Gen., Wash. 1960-63; mem. US congress 1964-. Dem. A: Longworth Bldg, Washington DC 20510

FOLLIARD, EDWARD THOMAS, newspaperman; b. WDC, May 14, 1899; s. Thomas and Rose (Greene) F.; educ.; G. Washington U. 1924-25; wed Helen Liston, June 19, 1933; ch.- Nancy, Michael. On staff Wash. Herald , 1922, Wash. Post 1923-66; war corr., Europe 1944-45; columnist, America 1958-66. In USN 1917-19. Mem. White House Corr. Assn. (pres. 1946); Gridiron Club (pres. 1955); Historian soc.; Friendly Sons of St. Patrick 1959-. Pulitzer prize for Journ. 1947; Presidential Medal of Freedom 1970. H: 3200 44th St, NW, Washington DC 20016

FONSECA, JAIME MORA, journalist; b. San Jose, Costa Rica, July 21, 1916; s. Julio F. and Maria M.; B.A., Liceo de C.R.; Cath. U. Am. 1944-46; wed Hortensia Vaglio, Feb. 15, 1947; ch.- Julio, James, John, Paul, Peter. Costa Rica: prof. Span., Latin, Sem. Coll.; NC News corr; ed. Eco Catolico, Natl. Cath. wkly.; co-ed. La Republica, San Jose daily; WDC: asst. ed. Noticias Catolicas (NC News Span. and Port. ed.) 1942-45, ed. 1945-64; C.R. consul., 1st couns. Costa Rica embassy, charge d' affaires and C.R. del. to OAS 1964-68; Latin Am. ed., NC News, WDC 1968-; prof., Sch. Journalism, U. Costa Rica 1973-74. Mem. C.R. Coll. Journalism; consultant, daily La Republica, San Jose; rsch. and writing, C.R. Communications policies 1974-; UNESCO; Rector, Cursillos de Christ Sch., archdioc. WDC 1970-71; cons. Cath. press Union of Latin Am. Author: Spanish Grammar, 1941; Latin Am. Challenge to Catholics 1960, 1964; Latin American Social Studies, 1964; La Iglesia en Am. Latina, 1962; Latin Am. Cultural Ethos, 1963; contbr. Grolier Ency. H: 2805 Ivydale St, Wheaton MD 20902 O: 1312 Massachusetts Av, NW, Washington DC 20005

FOPPE, SISTER REGINA (O.L.V.M.), missionary; b. Dec. 6, 1914; d. Paul and Mary W. (Wessel) F., B.A. hist., Texas Tech. U. 1969, M.A. 1975. Professed in Our Lady of Victory Missionary Sisters, Sept. 8, 1975. Dir. housing, Mi-Casita (Dep), Lubbock following May 1970 tornado disaster 1970-71; coord. relig. ed., St. Patrick's, Lubbock, 1963-67; dir. Social Action Services, dioc. Amarillo 1969-; career in apostolate to the oppressed and poor. Superior, St. Joseph Conv. Elco, Nev. 1956-52; Holy Trinity Conv. W. Harwich, Mass. 1953-59; secy, Lubbock Ecum. Ccl. on Social Concerns 1971-72; Chmn, Sisters Senate Social Concerns Com. 1969-. Lubbock Co. County Action Bd. 1965-71; League of Women Voters 1968-; Caprock Girl Scout Ccl. 1970-; Common Cause 1971-; Am. Hist. Assn.; Tex. Hist. Assn. Phi Alpha Theta; Zeta Iota; Phi Alpha; Freda McVay Comty. Service Awd., Lubbock Avalance Journal 1972-73; Named outstanding Citizen for Her Leadership in the Mex. Am. Comty. 1974; Outstanding Christian Commitment, and dioc. Armarillo 1975. Contbr. regular column 'People Concerned' in West Texas Cath. and short news articles in daily newspaper to help create a social conscience in order to promote justice and overcome oppression of the poor. A: St. Joseph Convent, 1062 First St, Lubbock TX 79401

FORBES, CLARENCE ALLEN, educator (ret.); b. Colebrook NH, Sept. 6, 1901; s. Allen A. and Mary (Corcoran) F.; educ. Bates Coll. A.B. 1922, U. Ill. M.A. 1924; Ph.D. 1928; wed Florence Lemaire, Sept. 1, 1924; ch.- Charmain and Jacqueline, Rodney, Roland, Joyce. Instr., Latin and Greek, U. Cincinnati 1925-27; instr., later prof., same, U. Nebr. 1927-48; prof., classical langs., OSU 1948-, emer. 1971-; author Harvey's Ciceronianus (jt.), 1945; Greek Physical Education, 1929; Neoi, 1933; Teachers' Pay in Ancient Greece, 1942; Firmicus Maternus, 1970. Convert 1921. Mem.: Phi Beta Kappa; Am. Philos. Assn; A.A.U.P.; Classical Assn. Mid. W. & S. (pres. 1950-51). Hon. D.Litt. U. Nebr. 1971. Dem. A: 21 E Jeffrey Pl, Columbus OH 43214

FORISH, JOSEPH J., dioc. director; b. March 25, 1953; s. Joseph and Elizabeth (Kochanski) F.; B.S., St. Josephs Coll., 1975; Grad. student U. Penn., wed Marie Patricia Ward, Aug. 9, 1975. Admin. of Youth Programs, Dept. of Youth Act., Archdioc. of Phila.; Chmn., Youth Planning Com., Ccl. on Volunteers, Health & Welfare Ccl. 1971; Office of Ec. Opp. Youth Ccl., City of Phila. 1970-71. Mem., Am. Venereal Dis. Assn. 1972-74; co-chmn., Phila. Archdioc. Conf. on Youth 1972-74; Adv. of several Cath. Youth Org. and Comm. Serv. Corps Programs 1968-75; Dir., Natl. Trng. Inst. for Leadership & Serv. 1974. Treas., local Com., Campaign for Human Dev.; staff mem., Youth Com., 41st Internatl. Eucharistic Cong. awds.: many civic and social service awds. Co-author: Awakening, 1972; Operation Venus Organization Manual. A: 2019 Tulip St, Philadelphia PA 19125

FORKER, REV. THOMAS S.; b. June 8, 1915; s. Thomas and Mary (Cleary) F.; educ. Coll. of the Immac. Conception; Sem. of Immac. Conc.; Cath. U. Am.; cert. Basic Psychiatry, New York State Dept. of Mental Hygiene. Ordained for dioc. of Rockville Centre, May 30, 1942. Parish appts. 1942-54; taught in dioc. labor schs. 1942-49; dir. center for N.Y. Youth Bd. 1949-54; apptd. proc. advocate in chancery ct., dioc. of Brooklyn 1946-57 (mental prob. areas); prosynodal judge, dioc. Rockville Ctr. 1968; Cath. chapl. to Pilgrim State Hosp. 1954-; Cath. chapl. supervisor. Past pres., Assn. Mental Health Clergy; pres. 1969 advis. bd. for clergy NIMH; mem. bd. of dir. of guild of Cath. psychiatrists 1967-74; mem. Natl. Assn. Cath. Chapl. 1967, pres. 1974; mem. Interfaith coord. com. on N.Y. St. chapl. prog. 1954-; bd. of dir. Suffolk Co. Mental Health Assn.; advis. bd. on chapl. to N.C.W.C. 1965-68. Assn. Mental Health Clergy; Natl. Assn. Cath. Chapls.; Charter mem., Assn. for Clinical Pastoral Educ. Contbr. chapt. on mental health chaplain in Apostolate to Sick. Author: many articles in var. journals, newsletters, periodicals. A: Box 203, Pilgrim Psychiatric Center, W Brentwood NY 11717

FORREST, STEPHEN PAUL, dentist; b. Reynoldsville PA, July 23, 1923; b. William and Amelia (Marta) F.; B.S., D.D.S., U. Pittsburgh 1936; M.S. 1938; wed Eleanor Conrady 1940; ch.-Eleanor, Mary, Stephen. Pvt. dental practice 1936. Prof. prosthetic dentistry, dir. dept., Baylor U. 1948-56; assoc. dean, St. Louis U. Sch. Dent. 1956-57, dean 1957-; dentist to St. Mary's Hosp., Firmin Desloge Hosp.; cons. U. Saigon. In AUS, maj. WW II. Mem. F.A.C.D.; F.I.C.O.; F.A.A.S.; F. Am. Publ. Hlth. Assn. Dist. alum. awd., U. Pittsburgh. A: 1501 Windridge Dr, St. Louis MO 63131

FORREST, REV. THOMAS A. (C.Ss.R.); b. July 18, 1927; educ. St. Mary's Coll., N. E. Penn.; Mt. St. Alphonsus, Esopus NY. Professed in Cong. of the Most Holy Redeemer June 20, 1954. Pastor Fajardo, P.R.; Vicar V. prov., Redemptorist Fathers of the Caribbean; First pres. of the Priests' Sen. of the Dioc. of Caguas P.R.; Pres. of the Bishop's com. on rel. with the clergy; pastor, Aguas Buenas, P.R. Mem., Steering Com. for 1974-75 Intl. Conf. of the Cath. Charismatic Renewal; Edit. Alabare (Sp. lang. charismatic mag.); Contbr. edit. to New Covenant; coord. of ECCLA; Mem., Natl. Steering Com. for Cath. Charismatic Renewal; Consultor to the Intl. office of Cath. Charismatic. Author: several articles on Cath. Chrismatic Renewal. A: Box 1, Aguas Buenas, Puerto Rico 00607

FORRESTAL, DAN J. JR., pub. relations; b. St. Louis, MO, Sept. 2, 1912; s. Dan J. and Kathryn (Otto) F.; educ. St. Louis U., Harvard Bus. Sch. 1948; wed Esther Witte, Oct. 5, 1960; ch.- Dan J., Patrick, Elizabeth. Edit. staff, St. Louis Globe-Democrat 1927-46; pub. relns., Monsanto Chem. Co. 1947-74; pres., Forrestal & Assoc., Inc. 1974-. Mem. ccl. St. Louis U.; Sigma Delta Chi; Bellerive Ch. of C.; Publ Relns. Soc. of Am. (pres. 1957). H: 13452 Forestlac Dr, St Louis MO 63141 O: 7701 Forsyth Blvd, St Louis MO 63105

FORST, MOST REV. MARION FRANCIS, bishop; b. St. Louis MO, Sept. 3, 1910; s. Frank A.J. and Bertha (Gulath) F.; educ. St. Louis Prep. Sem., Kenrick Sem. Ordained June 10, 1934. Curate, Bl. Sacrament Ch., Denver 1934-36, Queen of Peace Ch., Glendale, MO. 1936-42, St. Theresa Ch. , St. Louis 1942-43; chapl. USN 1943=46; pastor St. Mary's Cathed., Cape Girardeau, Mo. 1949=60; vicar gen. dioc. Springfield- Cape Girardeau 1956-60. Appointed bp. of Dodge City Jan. 2, 1960; consecrated March 24, 1960. State chapl. K of C 1964-66. Named papal chamb. 1954. A: 910 Central Av PO Box 849, Dodge City KS 67801

FORSTER, FRANCIS MICHAEL, physician; b. Cincinnati OH, Feb. 14, 1912; s. Michael J. and Louise b. (Schmidt) F.; educ. Xavier U. 1930-32; B.S., U. Cincinnati 1935, M.D. 1937; wed Helen D. Kiley, June 15, 1937; ch.-Dennis, Mary, Kathleen, Mark, Marianne. Intern, Good Samaritan Hosp., Cin. 1936-37; houseofficer neurol. and neurosurg., Boston City Hosp. 1932-38; F. Psychiat. Pa. Hosp., Phila. 1938-39; res. neurol., Boston City Hosp.; asst. neurol., Harvard 1939-40; rsch. fellow physiol., Yale, 1940-41; instr. neurol., Boston U. 1941-43; asst. prof., assoc. prof., neurol. Jefferson Med.

Soc., Phila. 1943-50; prof., dir. of dept., Georgetown U. 1950-58; prof., chmn. neurol. dept., Sch. Med., Univ. Hosp., U. Wisc. 1958- . Hon. LL.D. 1955. Pres. Am. League against Epilepsy. Mem. Sigma Xi; Alpha Omega; A.M.A.; Am. Bd. Psychiat. and Neurol. (pres. 1962). A: 1300 University Av, Madison WI 53706

FORTIN, REV. ERNEST L. (A.A.), educator; b. Woonsocket RI, Dec. 17, 1923; s. Ernest and Flora (Gregory) F.; B.A., Assumption Coll. 1946; S.T.L., U. St. Thomas, Rome 1950; D. L., U. Paris 1955. Professed in Augustinians of the Assumption Jan. 6, 1944; ordained Dec. 17, 1949. Prof. of Philos. and relig. studies, Assumption Coll. 1955-70; adjunct prof. of philos., Laval U. 1965-72; prof. of theol., Boston Coll. Bd. of trustees, Assumption Coll. 1968-; v. chmn. 1970-; editorial consultant, Augustinian Studies (Villanova); Roman Cath.-United Methodist Natl. Bilateral consultation. Inst. of Augustinian Studies, Paris; N. Am. Patristic Soc.; Coll. Theol. Soc.; Cath. comm. on Intellectual and Cultural Affairs. Awds. : Fulbright Fellowship, India 1966; French Govt. Publication Grant 1959; French govt. travel grant, N. Africa 1954. Author: Christianity and Philos. Culture in 5th Century, 1959; Political Idealism and Christianity in the Thought of St. Augustine, 1972; co-editor, Medieval Political Philosophy, 1963. A: 364 Buckminster Rd, Brookline MA 02146

FOS, RT. REV. MSGR. JOHN L., exec. editor; b. Sept. 8, 1922; s. John L. and Bertha (Bauer) F.; B.A., Loyola U., New Orleans; M.A., Texas U.; theology, St. Mary's Sem., Houston. Ordained for dioc. of Galveston-Houston, May 28, 1950; prelate of honor Oct. 1973. Pastor of St. Augustine's, Houston, Brother of Holy Cross 1949-56; currently exec. ed., The Texas Cath. Herald (founder 1963). A: 1700 San Jacinto St, Houston TX 77002

FOSKETT, DONALD A., mng. edit.; b. Somerville MA, Aug. 29, 1917; s. Clifford and Recardia F.; A.B., U. Notre Dame 1940; wed Esther Irene Schumacher, Sept. 25, 1948; ch.- John, Barbara. Mem. news staff, Catholic Transcript 1946-50; news ed. 1950-65; mng. ed. 1965- . In USA, maj. 1942-46. Notre Dame Man of the Year, Conn. Valley Club 1966. Mem. Notre Dame Alumni Club (bd. govs. 1966-72). A: 785 Asylum Av, Hartford CT 06105

FOSTER, RUEL ELTON, educator; b. Springfield KY, Nov. 30, 1916; s. Ruel Elton and Emily Bird (Russell) F.; A.B., U. Kentucky 1938, M.A. 1939; Ph.D., Vanderbilt U. 1941; wed Margaret Mary O'Connor, Aug. 30, 1947; ch.- Russell Edward, Mary Althaire, David Ruel, Emily Frances, Robert Joseph, Paul Thomas. Mem. Fac. W. Va. U. 1941-42, 1946- , prof. Eng. 1956- , chmn. dept. 1967- . In AUS, 1st lt. 1942-46. Mem. A.A.U.P.; M.L.A.; Phi Beta Kappa. Author: Jesse Stuart, 1969; co-author, Work in Progress, 1948; William Faulkner: A Critical Appraisal, 1951; Elizabeth Madox Roberts, American Novelist, 1956. A: 1100 Windsor Av, Morgantown WV 26506

FOUDY, RT. REV. MSGR. JOHN T., educator; b. San Francisco CA, Oct. 1, 1913; s. Denis D. and Anne (O'Looney) F.; A.B., St. Patrick's Sem. 1936; Ph.D., Cath. U.Am. 1945. Ordained 1940. Domestic prelate 1962; pastor St. Annes' Ch.; asst. supt. of schs., San Fran. Archdioc. 1945-57, supt. 1957-66, sec. for educ. 1966-. H: 850 Judah St, San Francisco CA 94122 O: 443 Church St, San Francisco CA 94114

FOUNTAIN, WINFIELD STEINNER, univ. dean; b. St. Maries ID, March 2, 1918; s. William Windover and Viola (Steinner) F.; educ. Gonzaga U. 1938; B.A., North Ida. Coll. Ed. 1939; M.Ed., U. Wash. 1953, Ed.D. 1956; wed Louise A. Zwicker, Dec. 30, 1939; ch.-Molly Michelle, Constance Kevin, Heather Anne, Timothy Winfield, Barry Bret. Jr. HS tchr., St. Maries 1939-42; HS tchr., Raymond, Wash. 1947-50; sch. adminstr., Richland, Wash. 1950-54, Moses Lake, Wash. 1954-57; prof. admin., U. Seattle 1957- , dean sch. educ.1963-73. In AUS, 1942-46. Author: Development Planning of Big Bend Community College, 1956; Pluralism in American Education, 1963. A: 145 39th Av E, Seattle WA 98102

FOURRIER, BRO. FELICIAN (S.C.), school supt.; b. Baton Rouge LA, Sept. 17, 1914; s. Lawrence and Marie (Landry) F.; B.S., chem., Loyola 1945; M.S., Ed., Fordham 1951. Professed in Brothers of Sacred Heart Aug. 15, 1931. Tchr., principal, USA, Canada, Uganda, Kenya; supt. of schools, Dioc. of Baton Rouge. Dir. of studies 1960-; provincial councillor 1960-. Pres., secondary dept., NCEA; bd. of dir., NCEA. A: PO Box 2028, Baton Rouge LA 70821

FOWLIE, WALLACE, critic; b. Brookline MA, 1908; A.B. Harvard 1930, A.M. 1933, Ph.D. 1936; faculty Bennington Coll. 1936-41, and 1950-, Harvard 1941-45, U. of Chicago 1945-48; Guggenheim Fellow, Paris 1948-49. Convert 1939. Author: Matines et Vers, 1936; From Chartered Land, 1938; Intervalles, 1939; Ernest Psichari, 1939; Clowns & Angels, 1943; Spirit of France, 1944; Rimbaud, 1946; Jacob's Night, 1947; Clown's Grail, 1948; Age of Surrealism, 1950; Pantomime, 1951; Rimbaud's Illuminations, 1953; Mid-Century French Poets, (ed.) 1955; Climate of Violence, 1967. A: 17-D Valley Terrace, Durham NC 27707

FOX, REV. MAURICE T., dir. commun.; b. Santa Monica, CA. April 14, 1933; s. Benjamin K. and Nano Helen (Clifford) F.; B.A., philos., Cath. U. Am. 1958; studied civilization, U. Paris 1960- 61; studied theol., Seminary of O.L. of Angels, Niagara, NY. M.A. in progress, commun., U. Md. Ordained for archdiocese of WDC, May 7, 1966. Past employee, Thomas Cook and Son Travel Agy., NY, Bob Shepherd Enterprises, NY; currently dir. commun. archdioc. WDC 1974-. Mem., Priest Personnel Bd.; chmn., Pilgrimage Com. for Holy Year, 1975; moderator, Cath. Apostolate of Mass Media, WDC. USA Med. Corps, cpl. 1953-55; citizen's adv. bd., Police Dept., Anacostia Div., WDC 1969-70; UNDA-USA. A: 1721 Rhode Is Av NW, WDC 20036

FOX, NOEL PETER, judge; b. Kalamazoo MI, Aug. 30, 1910; s. Charles K. and Caroline (Kokx) F.; educ. Marquette U., 1932; LL.B. 1935; wed Dorothy McCormick, Aug. 1, 1934; ch.-Maureen, Noel J., Virginia Lynn. Asst. pros. atty., 1937-39; spl. asst. sec. of labor, assoc. dir. US Council Serv., 1946; legal advisor to Gov. of Mich., 1949; judge, 14th Jud. Cir. of Mich., 1951-62; apptd. Fed. Dist. Judge, 1962. Mem., State Labor Bd., 1943-44; chmn., Mich. State Labor Mediat. Bd., 1949-51; dir., Tim. Tr. Council BSA. In USN 1944-46. Mem., K of C, Serra Club, Elks, Moose, Mich. Judges Assn., pres., 1958-59, Cath. Lawyers Guild, Amer., Mich., Muskegon Co. Bar Assns., Judic. Conf. Comm. on trial prac. and techniques, 1969-71, 5th Cir. Judic. conf.-Dist. Judges Mtg., San Antonio, 1971. A: 2162 Robinson Rd SE, Grand Rapids MI 49506

FOX, REV. ROBERT J., author; b. Dec. 24, 1927; s. Aloysius F.; educ. St. John's U., Minn.; St. Paul Sem., Minn. Ordained for dioc. Sioux Falls, April 24, 1955. Pastor: St. An-

thony's Bristol SD 1961-65; St. Joseph, Mobridge 1965-70; St. Lawrence, Milbank 1970-72; St. Bernard, Redfield 1974; Chapl. SD State School. Spir. dir. Blue Army of Our Lady, SD; weekly columnist, Natl. Cath. Reg.; prod., Sacred Heart Program. Author: Renewal for All God's People, 1975; Charity, Morality, Sex and Young People, 1975; A Catholic Prayerbook, 1974; TBP: Religious Education: Its Effects, Its Challenges today; A Catholic Child's Instructions in the Catholic Faith; contbr. articles in Cath. mag. and newspapers. A: Box 20, Redfield SD 57469

FOX, RUTH MARY, author: b. Racine WI May 18, 1891; d. Conrad and Anna (McCormick) F.; A.B., Rosary Coll., River Forest IL 1912; M.A., U. Wisc. 1913; post grad. work, Stanford U., U. Chicago, U. Fribourg, Switzerland, U. Wisc. Tchr., Randall Jr. High Madison WI 1913-17; Racine HS 1917-21; superv. Eng., Racine Pub. Schs 1921-22; instr., Milwaukee State Tchrs. Coll. 1922-42; Head of Comp. workshop 1942-48; prof. Humanities 1955-60; prof. emeritus 1960; prof. in residence, Edgewood Coll., Madison 1963-; lecturer. Founder, Thomist Assn. 1938, ed. of Assn. Bulletin 1945-54. Dist. Work in Human Relns. awd. B'nai B'rith 1955; Dist. tchg. citation, Marquette U. 1956; Magnificat Medal, Mundelein Coll. 1960; L.L.D., Cardinal Stritch Coll. 1974; Hon. mem. in Augustinian Order 1946, fndg. of Aug. Hist. Inst. Dante Soc. of Amer.; WI Fellowship of Poets; Sceptre & Sword; Am. Assn. of U. Profs.; Medieval & Renaissance Guild; Coll. Eng. Tchr. Assn.; Natl. Soc. of Literature & the Arts; Delta Kappa Gamma; Cath. Poetry Soc. Author: Some Did Return and Other Poems, 1975, Dante Lights the Way 1958; contbr. to various prof. journals & publ. A: 855 Woodrow St, Madison WI 53711

FOY, REV. FELICIAN ANTHONY (O.F.M.); b. Philadelphia PA, June 7, 1918; s. Frederick and Ellen Marie (Clower) F.; B.A., St. Bonaventure U. 1944, M.A. 1952; post grad. Cath. U. Am., Fordham U. Simple vows in Franciscans 1942, solemn vows 1945; ordained, Washington DC June 14, 1947. Tchr., Bishop Timon HS, Buffalo, 1948-52; ed.-in-chief, Cath. Almanac 1953- , and pastoral work, CYO, CFM, TOSF. Contbr. Compton Yearbook 1958-66. Cath. Chapl., Passaic Co. Jail 1972- . Author of pamphlets. mag. articles. Mem. priests' senate, Paterson dioc. (v.pres. 1967-68, secy. 1970-71, 1972-74), Am. Cath. Corr. Chaplains Assn. Dem. A: 174 Ramsey St, Paterson NJ 07501

FOY, JAMES A.; b. Jersey City NJ, Dec. 17, 1941; s. James and Rose (Moran) F.; educ. Drake Sec. Coll., Jersey City, New Jersey 1960 (sr. acctg.); wed Dorothy A. Baxter, Oct. 17, 1970. Textile Banking Co., Inc. 1968; Jonathan Logan, Inc. 1967; H.D.L. Assoc. 1971; cust. credit man., Textile Banking Co., Inc. 1975-. Mem., St. Vincent De Paul Soc.; past pres., Holy Name Soc.; coord., commentators at ch. of St. Joachim; sr. CCD inst., ch. of St. Joachim, Beacon, New York Mem. of Folk Group, Holy Name Soc.; commentator, ch. of St. Joachim. Mem.: Dutchess County Dem. Comm.; former dem. candidate, Dutchess Cty. Bd. of Repres.; former candidate Bd. of Ed., City Sch. Dist. of Beacon, NY; former mem., Chelsea Fire Co. Mem: Warden of Trinity Ccl. 445; K. of C. (4); Beacon NY Trinity Gen. Assembly; Beacons Jaycees; New York Am. Arbiration Assn.; New York Credit & Fin. Managmt. Assn. A: 1 Hudson View Dr, Beacon NY 12508

FRADET, MSGR. JOHN (V.F.); b. Swanton VT, May 28, 1925; s. Victor H. and Loraine (Nolin) F.; Ordained for dioc. Burlington, Vt. June 3, 1950. educ. St. Thomas Sem., Ct. 1944; Sem. of Philos., Montreal, P.Q., Canada 1945; St. John's Sem., Mass. 1950; Summer wk.shop, Cath. U. Am. Asst. pastor, St. Mary's, Springfield, Vt. 1950-59; St. Francis de Sales, Bennington, Vt. 1959-62; admin., St. John's North Bennington, Vt. 1961, St. Louis, Highgate Ctr., Vt. 1965; St. Catherine's Shelburne, Vt. 1955-59; dist. dir. for Ccl. of Cath. Women 1952-59; Area dir. for Radio apostolate 1959-62; chmn. Rich bd. 1967-59; dean of South Burlington Deanery (Vicar Forein) 1974-; dir. for the Apostleship of Prayer 1946-75; dioc. dir. of Information 1963-75; Summer lecturer St. Michael's Coll., Vt. 1962-66; chpl. Bennington Fire Dept. 1959-62; Comm. of 14, Town of Springfield, Vt. 1953. Mem., NCEA, NCOD, CORE comm. for biennial N/E Congress for Rel. Educ. 1973-75. Named Chpl. of honor to His Holiness, Paul VI, Nov. 1965. A: PO Box 158, Charlotte VT 05445

FRANCIS, SISTER ANNE MOORE, principal; b. Englewood NJ, March 28, 1922; d. John and Mary (Crowley); A.B., Coll. Caldwell, NJ 1953; M.S., Villanova U., 1963. Professed in Sisters of St. Dominic of Caldwell Aug. 22, 1946. Tchr., St. Mary HS, Rutherford, NJ 1958-63; Librn., St. Dominic Acad., Jersey City NJ 1963-69; principal 1969-. Mem. bd. of trustees, St. Dom. Acad. 1971-; mem. Comm. on Parks, Jersey City 1975; Mem: N.J. Assoc. Secondary Sch. Principals; Natl. Assn. Secondary Sch. Principals; Natl. Assn. of Supervision and Curriculum; NJ Assn. of Sec. Sch. Tchrs.; A.L.A.; Cath. Lib. Assn.; Smithsonian Fine Arts. NCEA. Runner Up, Woman of Achievement 1971, 1972; mem. rsch. panel, Jackson & Perkins Roses 1973-76. A: Saint Dominic Academy, 2572 Kennedy Blvd, Jersey City NJ 07304

FRANCIS, DALE L., journalist; b. Newark, OH, March 8, 1917; s. Clarence and Florence (Day) F.; educ. Ohio Northern U. 1937- 39, Bluffton Coll. 1939-41; B.A., Notre Dame U. Grad. Sch. 1947- 49; wed Barbara Hoole, 1943 (dec. 1961); ch.-Guy, Marianne; wed Margaret Alexander, 1962. ch.- Rita Kathryn. Reporter, columnist, Troy, Lima, Dayton papers, 1932-37; pastor, Methodist Ch., Ft. Recovery, Ohio., 1937-41; convert while in Air Force, 1941-46; founding ed., N.C. Cath., 1946-47; dir., U. of Notre Dame Press, 1949-51, Cath. Info. Center, Charlotte, 1951-55, Bur. of Info., NCWC, 1953-55; lay missioner, Cuba 1956-57; founding ed., Lone Star Cath., and faculty, St. Edward's U. , 1957-61; columnist, Our Sun. Visitor, 1953-67; founding ed., Operation Understanding, Protestant clergy ed. of OSV, 1960-67; ed., Troy Daily News, 1961-64, voices of Our Bros., 1969-; pub. Twin Circle, 1967-70; ed.-publ., Nath. Cath. Reg. 1970-74; exec. ed., Our Sun. Visitor, 1975-. A: 9 Northway Dr, Huntington IN 46750

FRANCIS, GRAFTON L., JR., exec.; b. Sept. 10, 1931; s. Grafton L. and Louise (Eubanks) F.; wed Audrey D. Blackmon, Dec. 6, 1953; ch.- Grafton, Lorna, Hilda, Karen, Philip, Darrell. USA Corps of Engineers 1954-56; Public Housing Comm. of Baltimore 1956-59; Baltimore Bureau of Rec. 1959-66; Commun. Action Agency of Baltimore 1966-68; archdioc. Baltimore 1968-75; exec. dir., Urban Comm. , archdioc. Balt. Bd. mem., St. Francis Academy; Natl Conf. Christians and Jews, Natl. Conf. of Interracial Justice; Cath. Conf. for Wom. Min.; CCM; Cmpn. for Human Development; Citizens' Planning Housing Assn., Balt.; Com. on Hunger; acv. bd., WBAL Radio Stn. Echo House Planning Assn. A: 320 Cathedral St, Baltimore MD 21201

FRANCIS, JOHN J., judge; b. Orange NJ, June 19, 1903; s. Theodore T. and Mary J. (Moran) F.; LL.B., Rutgers U. 1925; LL.M., NYU 1947; wed Penelope Connolly Dec. 26,

1933; ch.-John J. Jr., Cynthia, Hugh. Admitted to NJ bar 1928. Gen. practice as assoc. of Newark law firms 1926-37; mem. firm Foley & Francis 1937-47; advisory master Ct. of Chancery 1947-48; judge Essex Co. Ct. 1948-53, Superior Ct. of NJ, Appellate Div. 1953-57, NJ Supreme Ct. 1957-; assoc. ed. NJ St., and Essex Co. (pres. 1943-44) Bar assns. Dem. H: 9 Keasby Rd, S Orange NJ 07079 O: 520 Broad St, Newark NJ 07102

FRANCIS, VERY REV. JOSEPH A. (S.V.D.), provincial superior; b. Lafayette LA, Sept. 30, 1923; s. Joseph and Mabel (Coco) F.; B.A., M.A., Cath. U. Am.; grad. studies, Xavier U., New Orleans; Loyola U., Cal.; Mt. St. Mary's, Cal. ordained in Society of the Divine Word Oct. 7, 1950. Instr., asst. dean of students, St. Augustine Sem. 1951-52; asst. dir. of Holy Rosary Inst. 1952-60; admin. of Immac. Heart of Mary Parish 1960; admin., Holy Cross, Austin Tex. 1960-61; instr., Pius X HS 1961-62; founder, lst prin., Verbum Dei HS, Watts, Cal. 1962-67; prov. superior, W. prov. 1967-73; prov. sup. so. prov. 1973-. Mem. of Black Priests' Caucus; Adv. Bd. of Natl. Office for Black Cath.; bd. mem., Natl. Cath. Conf. of Interracial Justice; bd. mem., Project Equality; bd. of trustees, Cath. Theol. Union, U. Chicago; mem., AD HOC Com. of NCCB of Priestly Min. and Form.; mem., bd. of Cons. for dioc. of Natchez-Jackson; bd. mem. CMSM (pres.); bd. of trustees, Divine Word Coll., Epworth Iowa. A: 201 Ruella St, Bay St Louis MO 39520

FRANCIS, MURIEL BULTMAN, publicity and personal rep.; b. New Orleans LA, d. Fred and Pauline (Gschwind) Bultman. J. B.A. U. Ala. 1928; educ. Sorbonne, Paris, France 1928-29; wed Harold Owen Francis, Aug. 9, 1932 (dec. 1943) wed 2nd, Howard F. Bogner, Aug. 16, 1966. Promotion rep. Grace Denton, Chgo. 1934; publicity rep. New Orleans Philharmonic Symphony Orch. 1936-37; personal rep. for Hollywood Workshop of Max Rheinhardt 1930-40; pres. Pioneer Assurance Co., New Orleans 1940- 43; account exec. for radio and TV programs Earl Ferris Assos. NYC 1943- 45; publicity and personal rep. Muriel Francis Assos. NYC 1946-61; head artists div. Natl. Concerts and Artists Corp. 1962-64; pres. Bultman Mortuary Service Inc. New Orleans 1964-. Chmn. bd. New Orleans Repertory Theatre 1968-72; treas. bd. dirs. New Orleans Spring Fiesta Assn. H: 116 E 65th St, New York City 10021 O: 3338 St. Charles Av, New Orleans LA 70115

FRANCO, HELEN MORRIE (MRS. JOHN LEWIS FRANCO), state legislator; b. Barre Town VT, May 3, 1928; d. Alfred Joseph and Anna (Ryan) Morrie; Asso. in Sci. Becker Coll. 1948; wed John Lewis Franco, Sept. 16, 1950; ch.- Karen Ann, John Lewis. Secy. to Vt. Secy. State 1966; now mem Vt. House of repr. Vt. senate 1965. Mem. Cath. Daus. Am. A: Route l, Barre Town VT 05641

FRANCOEUR, BROTHER ROBERT A., coll. pres.; b. Fall River MA, Feb. 3, 1923; s. Joseph E. and Leonie (Giasson) F.; B.A., U. Montreal 1944, B. Ped.; M.A. Boston Coll. 1950; Ph.D., U. Notre Dame 1958; Grad. std. : U. Fribourg, Switzerland, U. Paris, France, Institut. Catholique, Paris, France, 1952-53. Professed in Bros. of Christian Instruct. 1944. Dean, La Mennais Coll., Me. 1958; dean, Walsh Coll. 1960; pres., Walsh Coll. Oh 1970-; Acad. honors: Provinc. Quebec Psycholog. Assn. Awd. 1944; Asst. Boston Coll., 1949; tchg. fellowship, U. Notre Dame, 1955; contbr. , Encyl. Brit., 1962; Delta Epsilon Sigma, 1963; listed: Dir. of Am. Schol., 1964; Exec. ccl. Am. Cath. Philos. Assn. , 1965; Natl. Regist. Prom. Am. & Internatl. Notables, 1970; Community Leaders of Am., 1970; Outstanding Educ. of Am., 1972; City of Canton Mayor's Citation, 1971; Men of Achieve., 1973; A: 2020 Easton St NW, Canton, OH 44720

FRANEY, RT. REV. LOUIS JOSEPH; b. Galesburg IL, July 18, 1903; s. Michael D. and Margaret (Connerton) F.; Loyola U., Chicago 1922-26; Kenrick Sem., St. Louis 1926-32. Ordained at Rockford, Ill. March 26, 1932. Curate, St. Mary's ch., DeKalb, Ill. 1932-35, St. Mary's ch. , Aurora 1935-37; v. chancellor, Rockford dioc. 1937-43, chancellor 1943-ff. Named dom. prelate 1945. Curr. vicar general. A: 2111 S Main St, Rockford IL 61102

FRANKLIN, A. JUNE (MRS. C. F. FRANKLIN), state legislator; b. Clarinda IA, Aug. 31, 1930; d. Glenn H. and Jean (Roper) Griggs; educ. Drake U.; wed C.F. Franklin; ch.-3. Mem. IA. gen. assembly, now asst. minority leader. Secy. Natl. Conf. Black ofcls; mem. Des Moines mayor's Task Force on Housing. Mem. N.A.A.C.P.; Ams. for Dem. Action, John F. Kennedy Dem. Club; Natl. Soc. State Legislators. A: 1124 14th Pl, Des Moines IA 50314

FRANKS, CHARLES LESLIE, banker; b. Columbus MS, Jan. 21, 1934; s. Leslie J. and Almeda (Morris) F.; B.S. summa cum laude, Miss. St. U. 1956; wed Cecil Alice Cronovich, Feb. 7, 1959; ch.-Carolyn Anne, Charles Christopher. Accountant, Arthur Andersen & Co., Houston 1959-61; mgr. internal audit dept. Bank of S.W., Houston 1961-71; gen. auditor Southwest Bankshares, Inc. 1972- . In USAF, capt. 1956-59. Mem. Tex. Soc. C.P.A.'s; Bank Adminstrn. Inst.; Am Houston Ch. of C. H: 6106 Cheena St, Houston TX 77035 O: PO Box 2629, Houston TX 77001

FRANZ, MOST REV. JOHN BAPTIST, bishop; b. Springfield IL; Oct. 29, 1896; s. Fridolin and Louisa (Reisch) F.; A.B. Quincy Coll. 1916, M.A. 1917; Kenrich Sem. 1917-20; Mission House, Cath. U. Am. 1920-21. Ordained for dioc. Peoria June 13, 1920. Curate, St. Joseph ch., Granite City 1920-27; adminstr., St. Mary's ch., supt., St. Isidore HS 1927-35; rector, Immac. Concep. Cathedral 1927-51; chmn. , Cath. Welfare Com. 1936-51; admin., Sede Vacante, dioc. Spgfd. 1948-49. Consecrated 1st bp. of Dodge City 1951-59; Fifth bp. of Peoria 1959-71; ret. June 1, 1971. K of C Mem. Dioc. Missionaries 1920-27; officialis, matrm. trib. 1929-51; mem. K of C. Named papal chamb. 1941; dom. prelate 1945. A: 2223 W Heading Av, Peoria IL 61604

FRAWLEY, PATRICK J., JR., exec. bd. chmn. & pres. Frawley Enterprises, Inc., chmn. Twin Circle Publishing Co.; bd. chmn. Schick Laboratories, Inc., and Sun classic pictures. A: 1901 Av of the Stars Los Angeles CA 90067

FREBURGER, REV. WILLIAM J.; b. Baltimore MD, Oct. 6, 1940; s. William and Nellie (Bagdonas) F.; educ. St. Charles's Coll., Catonsville, Md. 1960; B.A., St. Mary's Sem., Baltimore 1962; S.T.L. Gregorian U. Rome 1966. Ordained Dec. 18, 1965. Assoc. pastor, St. Lawrence, Jessup 1966-68; St. Matthew, Balt. 1968-70; asst. exec. secy., Liturgical Comm., archdioc. Balt. 1968-70; fulltime dir. 1970-. Curr. mem. Bd. dir. Fed. of Dioc. Liturgical Comms. 1970, v. chpsn 1975. Dir., Div. of Liturgy, Archdioc. of Balt. Md. Author: Baptism for Parents, 1970; Repent and Believe, 1972; This is the Word of the Lord, 1974. A: 320 Cathedral St, Baltimore MD 21201

FREDRICKSON, MARY FRANCES, exec. secy.; b. Burlington IA, March 13, 1915; d. John and Crystal (Henry) Long; Dale Carnegie C. in Eff. Speaking and Human Relns., study of journ. on job.; wed Edward Elon Fredrickson, Nov.

26, 1935; ch.- James, Lawrence, Thomas, Dennis. Soc. edit., Lead Daily Call and Deadwood Pioneer-Times 1958, 13 yrs., also news photographer; exec. secy., Lead Ch. of C. 1973-. Lead chmn. for Cancer Fund drive (1 yr.) Doll Drive for Needy; secy., Lead City Fine Arts Assn.; Mayor's bicentennial com.; mem., Deadwood-Lead 1976 cent. exec. bd.; Republican Women; past pres., St. Patrick's Altar Soc.; oast v. nres., St. Patrick PTA; church stewardship com., Rapid City dioc. 1973-74. Lead-Deadwood BPW; Black Hills chap., DAR; Natl. League of Am. Pen Women; SD Press Women, Natl. Assn.; Lawrence Co. Cancer Soc.; Assn. SD Museums Inc.; Lawrence Co. Mental Health Assn.; Northern Hills Comty. Concert Assn.; Black Hills Art Assn. charter mem. Cand., Labor Day Gold Queen 1965; cand., Woman of Ach. 1964, 1974, 1975; Mrs. Lead in Mrs. Am. contest, Rapid City 1955; winner of Women's Club poetry contests; 1st place in state, critic's reviews, Press Women 1971, 1972; 1st news story, feature article 1974 (state contest); Girl Scouts of Am. cert. of apprec. 1970. Articles in newspaper when on staff, Natl. League Pen Women (and photos). A: 504 Grand Av, Lead SD 57754

FREE, JOHN M., co. exec.; b. Melrose MN, Oct. 30, 1923; s. John and Anne (Geyer) F.; B.S. in Archtl. Engrg., Iowa St. U. 1949; wed Rosemary Buman, June 14, 1949; ch.-Wanda, Linda, Rita, Mary Ruth. with Leo Daly Co. 1949-, curr. sr. v. pres., exec. dir. at Omaha, mng. dir. of Pacific rgn. Mem. bd. trustees, Marion HS; pres. Ccl. Creighton U.; U. Neb. adv. Ccl. Coll. Engr. and Arch.; Iowa St. U. Engrg. adv. Ccl.; Goodwill Industries of Neb. (bd. trustees 1968-73), treas. 1970, secy. 1971-72); YMCA (metro. bd. dir. 1971-73); Gtr. Omaha Ch. of C. (bd. dir. 1969-71); Council Bluffs ch. of C.; United Comty. Serv. of Midlands C.T. Assembly. Mem. Am. Cons. Engr. Ccl.; Nebr. Cons. Engr. Assn. (pres. 1968); A.I.A.; Royal Inst. Brit. Archt.; Royal Austr. INst. Archt., Natl. Soc. Profl. Engr.; Prof. Engr. of Nebr.; Soc. Am. Mil. Engrs. (Omaha Post pres. 1965) Mem. K of C (4). A: 8600 Indian Hills Dr, Omaha NE 68114

FREEMAN, REV. ROBERT E., dioc. dir.; b. Corpus Christi, TX March 23, 1928; s. Emmett and Mary (Yeargan) F.; educ. Texas A & M U., 1945-47; St. John's Sem., San Antonio 1948-51; Assumption Sem. San Antonio 1953-57. Ordained for dioc. Corpus Christi May 25, 1957. Curr. dir. of Cath. Charities; dir. of Radio and TV; dir. of Health Affairs; dioc. Corpus Christi; Pastor St. Paul the Apostle ch. Mem. Senate of priests; bd. mem. Comty. Action Prog.; Flour Bluff Civ. league; Natl. Assn. Cath. Chap.; Natl. Conf. Cath. Charities. Radio Broadcaster assn.; Natl. Cath. Conf. co-ord. of Health Affairs. A: 818 Antelope, Corpus Christi TX 78401

FREEMAN, REV. WARREN E. (S.J.); b. New Orleans LA, June 6, 1926; s. Warren E. and May K (Willig) F.; A.B. , Spring Hill Coll. 1949; M.A., U. No.Car. 1961. Professed in New Orleans Province of Society of Jesus, Aug. 15, 1960; ordained June 13, 1956. Instr., Spring Hill Coll. 1950-52; tchr., St. John's HS 1952-53; asst. prof., Spring Hill Coll. 1958-64; tchr., Strake Jesuit Coll. Prep. 1967-70; asst. prof. City Coll., Loyola U. 1970-74; dir. sec. ed. 1970-72; exec. dir. So. Inst. for Ed. Rsch. 1970-72; surr. dir., Jesuit Sem. and Mission Bureau. A: 1607 Pere Marquette Bldg, New Orleans LA 70112

FREIBURG, REV. HENRY NORBERT (O.F.M.); b. Quincy, IL. June 16, 1905; s. Christopher and Antoinette (Jochem) F.; educ. Quincy Coll. Acad.; St . Joseph Coll. and Sem., Teutopolis, IL.; B.A., Our Lady of Angels Sem., Cleveland. Professed in Franciscan Order July 2, 1927; ordained June 20, 1930. Stationed at Superior, Wis. 1931-33, Cleveland 1933-40, W. Monroe La. 1940-46, Quincy (Ill.) Coll. 1946-52, as pres. 1948-52; pastor, Sacred Heart . ch., St. Paul 1952-57, St. Peter's ch., Chicago 1951-60, Our Lady of Angels ch. 1960-. A: 3644 Rocky River Dr, Cleveland OH 44111

FREKING, MOST REV. FREDERICK W., bishop; b. Heron Lake MN, Aug. 11, 1913; educ. St. Mary's Coll., Winona Minn. N. Am. Coll. and Gregorian U., Rome; ordained Rome, July 31, 1938; J.C.D. Cath. U. Am.; curate, St. John's Ch., Rochester, Minn., later v. chancellor, chancellor, Winona Dioc.; spr. dir., N. Am. Coll. Rome, 1953-57; apptd. bishop of Salina, Oct. 19, 1957; consec., Nov. 30, 1957; transferred to La Crosse Feb. 24, 1965 A: 910 Central Av PO Box 849, Dodge City KS 67801

FREPPERT, REV. LUCAN R. (O.F.M.), educator; b. Dec. 8, 1923; s. Paul and Elizabeth (Thiry) F.; A.B., Our Lady of Angels Sem., Clevel., Oh. 1946; M.A., Cath. U, Wash. DC 1954; Ph.D., St. Bonaventure U. 1962. Professed in Franciscan, St. Louis, Chgo. Province (Sacred Heart) Aug. 20, 1943; ordained June 25, 1950. Prof. philos., Our Lady of Angels Sem., Cleveland, Oh. 1954-64; prof. philos., Our Lady of Angels Sem., Quincy, Ill. 1964-72; prof. philos., Quincy Coll., Quincy, Ill. 1972-. Rel. superior, Our Lady of Angels, Quincy 1964-69; rector, Our Lady of Angels Sem., Quincy 1966-69. Mem.: Quincy Hum. Relns. Ccl. 1965-67; NCAA; GHAA, Rochester, Minn. Lector Provincialis 1957. A: Quincy College, Quincy IL 62301

FREY, MOST REV. GERARD LOUIS, bishop; b. New Orleans, May 10, 1914; s. Andrew and Marie Theresa (DeRose) F.; D.D., St. Joseph's Sem., La. 1933; Notre Dame Sem. La. 1932-38. Ordained, New Orleans April 2, 1938. Curate Holy Rosary Ch., Taft, La. 1938-46; in res. St. Leo the Great Ch., New Orleans 1946-52; archdioc. dir. Confrat. of Xtn. Doctr. 1946-67; papal chamb. 1949; domestic prelate 1953; pastor St. Francis Cabrini Ch., New Orleans 1952-67. Named bishop of Savannah May 31, 1967, consecrated bishop Aug. 10, 1967. A: PO Box 8789, Savannah GA 31402

FREY, SISTER M. JOANNE, gen. dir.; b. Oct. 15, 1918; d. John B. (dec.) and Agnes H. (Shaughnessy) F.; B.A. sociology, Cath U. Am. 1963, M.A. Rel. Ed. 1965. Professed in Mission Helpers of the Sacred Heart May 8, 1950. Office mgr. and purchasing agent, McNichol Pottery Co, Clarksburg, W. Va. 1939-46; currently gen. dir. (pres.), Mission Helpers of the Sacred Heart. Catechetical work on parish level in dioc. Richmond; Charleston; Dallas 1953-60, asst. dir. CCD, archdioc. WDC 1967-70; asst. dir. CCD, archdioc. NY 1970-72+ mem. LCWR; Phi Gamma Mu. A: 1001 W. Joppa Rd, Baltimore MD 21204

FRIEDL, VERY REV. MSGR. FRANCIS P., coll. pres. ; b. Waterloo IA, Nov. 26, 1917; s. Philip A. and Mary Rose (Shares) F., B.A., Loras Coll. 1939; U. Notre Dame; St. Mary of the West Sem., OH.; M.A., Cath. U. Am. 1952, Ph.D. 1954. Ordained for archdioc. Dubuque Aug. 26, 1943; papal chamberlain 1956; domest. prelate 1959. Dir. of pub. rels., v.pres. exec. v.pres., acting pres., academic dean, prof. psych., Loras Coll. Iowa 1954-71; pres. 1971-. Chmn., Senate of Priests, archdioc. 1967-68; asst. past., Nativity Parish, Dubuque 1947-49; served on Family Life Bur.; Dean of Louis Deanery 1971-. Past chapl. K. of C.; bd. govs, Iowa Coll Found; chmn. Iowa Assn. Pub. Rels. Dirs. Mem: Chamber of Commerce; bd. Loras Coll. Regents; bd. Junior arch.; exec. bd. Tri-Coll. Cooperative effort; Am. Psych.

Assn., Am. Cath. Psych. Assn.; Iowa Psych Assn; K.C. Chamb. Commerce; Sigma Xi; Outstanding Educators of Am. Author: Anxiety and Cortical Alpha in Normal Subjects, 1954; Loras Coll. Fac. Handbk. 1967; Loras Coll. Basic Institutional Data, 1970. Loras Coll. Institutional Profile, 1970. A: Loras Coll Dubuque IA 52001

FRIEND, REV. WILLIAM B., vicar; b. Oct. 22, 1931; s. William E. and Elizabeth (Paulus) F.; educated Sch. of Bus. Admin., U. Miami; St. Mary's Coll., Ky.; Mt. St. Mary's Sem., Md.; M.A. Cath. U. Am. 1965; Am. Mgmt. Inst., N.Y. Banking and Marketing; tchr., counselor 1959-65; HS administrator 1965-67; asst. superintendent of schls., dioc. Mobile 1967-68; assoc. dir., Office for Ed. Research, U. Notre Dame 1968-71; vicar for educ. (supt. of schls.), dioc. Mobile 1971-. Pastoral work, St. Stanislaus Ch., Birmingham 1959; Little Flower Ch., Mobile 1966-67; counselor, Sacred Heart School of Nursing, Pensacola, Fla. 1962-65; chmn., dioc. relig. com. 1965-68; presently mem. Priest's Senate. (former v. pres.); chmn., Apostolic Rsch. Comm.; dioc. pastoral ccl., admin. and finance comm.; trustee, Mt. St. Mary's Coll. & Sem.; asst. pastor, Cathedral of Immac. Concep., Mobile. Dir., Escambia Co T.B. Assn. 1964-65; advisory ccl., Southeastern Ed. Rsch. Lab 1966-67; credit com., U. Notre Dame; MCEA Seminary Study Com 1970-71; pres. mem. Greater Mobile Chamber Commerce; dir., Junior Ach. of Mobile, Inc.; dir., Gulf Coast Epilepsy Foundation, Inc.; Lions; State of Ala. Advisory Ccl., ESEA, Title II; AERA; AAR; RERA; REA; NCEA; advisory ccl., Youth Research Center; Phi Delta Kappa; AASA; Mid-South Educ. Rsch. Assn.; AECT. Author: A Survey of the Programs of Rel. Ed. in the Secondary Schs. of the Dioc. of Mobile-Birmingham from 1963-1966, 1966; Schools and Views, 1975; ed. A Report of Studies and Survey of Rel. Ed. in the Dioc. of Mobile-Birmingham, 1966; others; articles in educational research journals. A: PO Box 134, Mobile AL 36601

FRIES, FRED W., editor; b. Indianapolis IN, Feb. 3, 1914; s. Fred V. and Anna (Riegler) F.; St. Meinrad Sem. 1928-36; A.B., Butler U. 1938; Indiana Central Coll. 1940; wed Elizabeth Ann Lord, May 10, 1947. Copy ed., Indianapolis Star 1947, feature writer, Indpls. Times 1948-52; mng. ed. The Criterion, archdioc. paper 1952-. In USA, pvt. to 1st lt. 1942-46. Mem. Indpls. Press Club.; C.P.A. K of C (3); St. Meinrad Alumni Assn. (natl. pres. 1959-60). Dem. H: 4924 Whitton Pl Apt E, Indianapolis IN 46220 O: 124 W Georgia St, Indianapolis IN 46206

FROST, FRANCIS P.; b. Deadwood SD, Dec. 18, 1940; s. Arthur and Carolyn (Schulte) F.; B.A., Loyola U., Chicago 1964, M.A. 1965; Ph.L., Bellarmine Sch. of Theol., N. Aurora Ill. 1965; Ph.D. U. S. Calif. 1975. Tchr., St. Ignatius HS, Chicago 1965-67; comm. specialist, USCC 1970-73; assoc. Prod., Franco Zeffirelli, Renaissance Man 1972; mgr. of promotion, USCC 1973-. Past pres., DKA, Natl. Hon. Cinema Frat.: Public Rel. Soc. of Am.; Rel. Public Relns. Ccl.; NAEB; UNDA-USA; ASIFA (intl. Assn. of film animators) Awds: Nike awd., film The Right to Hope 1973; top awd. for film, TV, radio from Natl. Relig. Public Relns. Ccl. 1974, 1975; Am. Film Inst. dir. intern with dir. Jack Lemmon 1971. A: 2001 N Adams 426, Arlington VA 22201

FROST, SISTER PATRICIA (S.S.N.D.); b. Waterloo IA, Dec. 7, 1933; d. Mathias B. and Nina A. (Malcom) F.; B.S. Notre Dame Coll., St. Louis 1963 M.S. Marquette U. 1971. Professed in School Sisters of Notre Dame June 21, 1954. Elem. sch. tchr. 1954-59, HS tchr. 1959-71; curr. coord. of Apostolate Mankato Province S.S.N.D. mem., U.S. Cath. Mission Ccl., LCWR Global Ministry Com., NACDA Professed Devel. Com., Minn. Cath. Conference Soc. Action Soc. Welfare dept., Apostolate Comm. S.S.N.D., mem. chapter of Affairs. A: Good Counsel Hill, Mankato MN 56001

FROST, WILLIAM P.; b. June 26, 1932; US cit. 1972; s. Nicolas and Catharina (Leering) Vrasdonk; Doctorandus Theo., Carolus Magnus U., Nijmegen, Holland 1961; M.A., Loyola U., Chicago 1966. Ordained in Missionaries of Marianhill Aug. 3, 1958. Curr. assoc. prof., U. Dayton. Org. and chrd. 1st interdis. natl. conf. of immortality 1972. Mem. Oh. Theol. Colloquium; A.C.P.A.; C.T.S.; A.S.C.E. U. Dayton's nominee for the Natl. Humanities Inst. 1975. Author: The Future Significance of Civilization. Nature and Religion, 1973; many articles on theology, freedom, evol., rel., and values. A: Dept. of Religious Studies, U Dayton, Dayton OH 45469

FRUGE, JOSEPH CLEVELAND, judge; b. Basile LA, Oct. 17, 1900; s. Augustine and Alice (Reed) F.; educ. St. Charles Coll., Gd. Coteau, La., 1914-17, St. Paul's Coll., Covington, LA., 1917-19, LL.B. Loyola U., New Orleans, 1922; wed Georgiana Tate, 1920 (dec. 1963); ch.- Jack, James F. Wed (2nd) Heloise Boudreaux, 1964; Law practice, Ville Platte, La., 1922-35; mem. La. State Legislature, 1928-30; asst. dist. atty., 13th Jud. Dist. of La. 1930-35; dist. judge, same dist. 1935-60; elected judge, Ct. of Appeals, La., 3d Cir., 1960-; interim. assoc. justice, Supreme Court of La., 1949, 1950, judge, Court of Appeals of La., 1st dist., 1949. Kt. of St. Gregory (Papal), 1942. K of C (4, state chmn. for men's retreats). A: 204 High School Dr, Ville Platte LA 70586

FRY, REV. TIMOTHY (O.S.B.), editor; b. Paxico KS, Feb. 12, 1915; s. Aloysius H. and Pauline (Hund) M; A.B., St. Benedict's Coll., Atchison, Ks. 1938; St. Benedict's Sch. of Theol. 1942; Yale U. 1943; Ph.D. U. No. Car. 1948. Chmn. dept. Eng. St. Benedict's Coll., Atchison 1958-67; stud. chpl. 1960-62; Mem. of novices, St. Benedict's, Abbey 1962-66; ed. Am. Benedictine Rvw. 1968-. Mem. Am. Ben. Acad.; Mediev. Acad. of Am.; Renaiss. Soc. of Am.; Mod. Lang. Assn. Sylvester Schmitz Faculty Rsch. awd., St. Benedict's Coll., Eurpoe 1956-57. Contbr. articles to Studies in Philology. Am. Bened. Rvw. A: St. Benedict's Abbey, Atchison KS 66022

FRYE, SISTER MARIELLA; b. Washington DC, June 2, 1921; d. John and Ella (Watson) F.; B.S.SS, Loyola Coll. of Baltimore 1964; M.A., Manhattanville Coll. 1968; Ph.D., U. Pittsburgh 1974. Professed in Mission Helpers of the Sacred Heart May 8, 1952. Personnel Clerk 1938-42; position classifier, treas. dept. 1942-49; rel. tchr., Dayton & Covington 1952-55; staff mem. CCD Office, Raleigh 1955-59; dir. tchr. training, Richmond 1959-68; Asst. CCD dir., Pittsburgh 1968-73; assoc. proj. dir. Natl. Catech. Dir., N.C.C.B. Me.: Liturgical Comm., Richmond 1966-68; Pastoral Ccl., Richmond 1967-68; v.chpsn., Srs. Ccl. of Pittsburgh 1973; Mem. Apostolic Works Com., M.H.S.H.; v.chpsn., Sisters Ccl. of &alt. 1974 Author: Where Do We Go From Here, 1970; What Have They Done to the Catechism, 1969; various articles concerning the NCD. H: 1312 Massachusetts Av NW, Washington DC 20005

FUERST, REV. ADRIAN (O.S.B.), dept. head; b. Indianapolis IN, Aug. 7, 1916; s. Ernest A. and Josephine A. (Thomas) F.; A.B., St. Meinard Coll. 1937; S.T.L., Cath. U. Am. 1946, S.T.D. 1951. Professed in Benedictine Order Aug. 6, 1937; ordained May 26, 1942. Prof. ch. hist., St. Meinrad Sch. of Theo. 1946-71, acad. dean 1964-68, pres.-

rector 1969-71. Exec. secy., Am. Benedictine Acad. 1964-67; curr. head, Sem. Rsch. dept., CARA. Dir. three Cath.-Jewish Dialogues 1967-71; founding mem., Theol. Ed. Assn. of Mid-Am.; v. pres., Am. Cath. Hist. Assn. 1962. Curr. mem. bd. trustees, Wash. Theol. Consortium 1973-; sem cons., dioc. Tuscon and Redemptorists Fathers in Lacombe, La. and Waterford, Wisc. Alumni Achievement awd., Cath. U. Am. 1966. Editor: CARA Seminary Forum, CARA Seminary Directory; contbr. articles on sem. ed. to AER Ben. Rev. A: 1234 Mass Av NW, Washington DC 20005

FUGAZY, SISTER M. IRENE (S.C.), dir. instructional TV.; b. Oct. 3, 1918; d. Italo A. and Irene L. (Cronin) F.; B.A., Mt. St. Vincent Coll.; M.A., Ph.D. Fordham U.; Institute de Phonetiques; Institut Catholique, Paris. Professed in Sisters of Charity 1939. Prof. French, Cathedral Coll. 1971-75; dir. dev. and p.r., Elizabeth Seton Coll. Yonkers, N.Y.; currently administrative dir., instructional TV, archdioc. NY. Bd. trustees, Mt. St. Vincent Coll., N.Y. 1972-. St. Vincent Med. Ctr, Staten Is. 1973-. Mem., Regents Adv. Cdl. on Telecommunications of N.Y. And N.Y. State Ccl. on the Arts; adv. ccl. to N.Y.S. Commissioner for Title IV; Natl. Assn. Educational Broadcasters, Producer, Bonjour Mes Amis, TV Course in French on video tape. A: 3130 Netherland Av., Bronx N.Y. 10463

FUGAZY, WILLIAM DENIS, travel co. exec.; b. Wyndham NY, Aug. 17, 1924; s. Italo and Irene (Cronin) F.; educ. Fordham U. 1942-43; Cornell U. 1943-45; wed Joan Boggiano, May 24, 1947; ch.-Denise, William Denis, John, Daria, Roy. Pres., Diners/Fugazy Travel and Incentive Inc. 1947-. Chmn. bd. John V. Mara Meml. Fund Cancer Research; bd. dirs., Cath. Youth Orgn.; St. Vincent's Hosp., NYC; Discover America. In USNR WW II. Order of Holy Sepulchre 1950, knight of grand cross 1963. H: Sunnyridge Rd, Harrison NY 10528 O: 645 Madison Av, New York City NY 10022

FULTON, VERY REV. JOSEPH (O.P.); b. Brooklyn, Feb. 7, 1912; s. Jack Hurst and Jennie Pratt (Cahill) F.; educ. B.A., U. Wash. 1934; Dominican Houses of Studies, Oakland 1937-40, S.T.L., Ottawa 1940-44. Professed in Dominicans 1937, solemn profession 1940; ordained, Fall River, Mass., June 27, 1942. Master of Students, prof. scripture and Greek, Dom. House of Studies, Oakland 1944-52; provincial, Holy Name Prov. 1952-60; assoc. pastor, Bl. Sacrament ch. 1961-66, pastor 1966-74. Hon. LL.D., U. Portland 1953. Convert 1935. A: 5041 9th Av, NE, Seattle WA 98105

FUNK, JUDITH ELLEN; b. Cincinnati OH, March 25, 1938; d. . Joseph F. and Judith L. (Luebbe) Dautremont; wed Richard H. Funk, July 4, 1966; ch.- Daniel J., Mary K., Susan E., Julia A.; B.A., St. Mary's Coll., Ind. 1960; M.A.T., U. Notre Dame 1961. Eng. tchr., John Adams HS South Bend, Ind. 1960-67; instr., Eng. Indiana U., 1967-68; curr. home maker. Mem., NCCB/USCC adv. ccl. 1975-77; exec. bd. of Lifeline of Oswego, Ecumenical Bible Study Group, Newman Ctr. Prayer Group and Poverty Comm.; CCD tchr.; interracial CFM group 1966-69. Fndr. and dir. of Lifeline (formerly Birthright) of Oswego, 1971-74, conseling serv.; co-fndr. girl's club for young black teenagers, South Bend, Ind. 1969. A: 107 E 3rd St, Oswego NY 13126

FUNK, REV. VIRGIL C., JR., exec. dir.; b. La Crosse WI, July 25, 1937; s. Virgil C. and Grace E. (Hundley) F.; A.B., St. Mary's Sem. and U., 1959, S.T.B., 1961, S.T.L., 1963; M.S.W., Cath. U. Am., 1968. Ordained May 1, 1963, dioc. Richmond. Exec. dir., Center House, Inc., 1969-73; dioc. dir., office Soc. Ministry, Richmond, 1969-73; curr. exec. dir., The Liturgical Conf. Pastor, St. Patrick's Parish, Richmond; prgm. com. Natl. Conf. Cath. Charities. Chmn. bd., Fulton Cath. Home for Aged, Inc.; mem. bd., Seton House, Inc., St. Vincent's Home for Boys. Former mem. Gov. Com., Welfare Reform Comm.; elected delg. St. Dem. Conv., 1972; Consultant, OEO, 1968; v. pres., Richmond Homes for the Aged, 1973. Mem. Natl. Assn. Soc. Wkrs., NCCC, Natl. Lit. Conf., No. Am. Acad. Liturgists. Contbr. articles: Social Ministry Program, 1970; Capital Punishment in Virginia, 1974; Ritual, 1975. A: 1330 Mass Av, Washington DC 20005

FUREY, MOST REV. FRANCIS J., bishop; b. Summit Hill PA, Feb. 22, 1905; s. John F. and Anna (O'Donnell) F.; educ. St. Charles Sem., Phila.; Ph.D., Pontificio Seminario Romano Maggiore, Rome 1926; S.T.D. 1930. Ordained in Rome, March 15, 1930. Secy. to Cardinal Dougherty, Phila. 1930-36; MC,pres., Immaculata (Pa.) Coll. 1936-46; rector, St. Charles Sem. 1946-58; pastor, St. Helena's Parish, Phila., 1948-63. Appointed titl. bp. of Temnus and aux. of Phila., Aug. 24, 1960; consecrated Dec. 22, 1960; appointed to admin. trib. 2d Vat. Ccl., 1962; named co-adjutor bp. of San Diego July 1963 and bp. March 6, 1966; aopointed archbp. of San Antonio June 1969. Named dom. prelate April 22, 1947. Hon. LL.D., LaSalle Coll., 1944, St. John's U., 1946, Villanova Coll., 1947, St. Joseph's Coll., Phila. 1949. Writer on soiritual subjects. A: P O Box 32648, San Antonio TX 78284

FURFEY, RT. REV. MSGR. PAUL HANLY, educator; b. Cambridge MA, June 30, 1896; s. James Arthur and Margaret Hanly (Connell) F.; A.B., Boston Coll. 1917; K of C Fellow, Cath. U. Am. 1917-18, Ph.D. 1926; St. Mary's Sem., Balt., Sulpician Sem., WDC 1918-22; U. Berlin, U. Frankfurt 1931-32. Ordained at Baltimore May 25, 1922. Instr., Cath. U. Am. 1925, prof. 1940-66, head dept. sociol. 1940-63, prof. emer. 1966-, vis. prof., dept. theol. 1973-. Mem. Am. Cath. Sociol. Soc. (pres. 1944); F.A.A.A.S.; Cath. Bibl. Assn.; Cath. Comm. on Intel. and Cult. Affairs; F.A.P.A.; F. Am. Sociol. Assn. Hon. LL.D., Duquesne U. 1944; L.H.D., St. John's U., NY 1964; hon. prof., U. de Am., Bogota 1956; papal Pro. Eccl. et Pont. 1958. Named dom. prelate 1958. Author of num. books incl. History of Social Thought, 1942; The Mystery of Iniquity, 1944; The Scope and Method of Sociology, 1953; The Respectable Murderers, 1966; The Morality Gap, 1969; editor: Education of Children Aged One to Three, A Curriculum Manual, 1972; The Subculture of the Washington Ghetto, 1972. A: Catholic U America, Washington DC 20064

FURLONG, MOST REV. PHILIP J., bishop; b. New York City, Dec. 8, 1892; s. Peter A. and Marie E. F. Furlong; educ. Pub. Schools, Holy Name HS, Cathedral Coll. (grad.), St. Joseph's Sem., Yonkers, and Fordham U. (Ph.D.); priest, 1918; pres. Cathedral Coll., New York City; prin. Cardinal Hayes HS; secy. of ed., Archdioc. of New York; first pastor of St. Thomas More ch., NYC Protonotary Apostolic, 1950; named papal chamb. 1941, dom. prelate 1945; LL.D. Manhattan Coll., Fordham U. 1956, Iona Coll. 1956; apptd. titular bishop of Arxa and del. of mil. vicar, Dec. 1955, cons. Jan. 25, 1956. Auth.: Old World, 1924, Pioneers and Patriots of America, 1926; America, 1928; Old World and America, 1937; America's Beginnings (jt. auth.), 1939. A: 1011 First Av, New York City 10022

FUSCO, REV. BENJAMIN, admin.; b. Sept 2, 1923; s. Salvatore and Magdalena (Valentino) F.; educ., Regional Sem., Assisi, Italy; Antonianum (O.F.M.), Rome. Ordained

in archdioc. Newark April 5, 1947. Naples Sem. 1947-50; Rome 1950-56; Rector, Immac. Concep. Ch., Newark 1956-; curr. administrator, O.L. of the Rosary, Newark, N.J.; K of C. A: 179 Emmet St, Newark NJ 07144

G

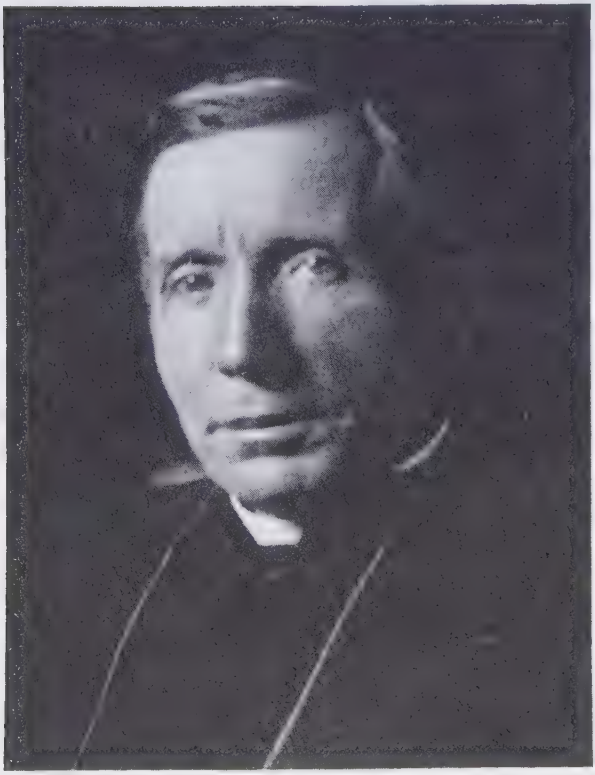

GIBBONS, JAMES, ninth archbishop of Baltimore, second U.S. cardinal, author of *The Faith of Our Fathers*, and first chancellor of the Catholic University of America, was born in Baltimore, Md., on July 23, 1834, and was ordained there in 1861. Seven years later he was consecrated bishop of North Carolina and then attended the First Vatican Council as the youngest of its more than seven hundred bishops. He also served as bishop of Richmond (1872-1877) before returning to Baltimore in his 44th year for a 44-year reign as its archbishop. A man of moderate views and gentle manner, he often served as a crucial conciliator in matters affecting both Church and State President Theodore Roosevelt once described this man of keen patriotism as "the most respected...and useful citizen of our country." His major contribution may well have been his ability to explain the U.S. to the Holy See and Catholicism to the U.S. He died in his see city on March 24, 1921, and is buried in the Old Cathedral there

G

GABLE, SISTER MARIELLA (O.S.B.); b. St. Croix Falls WI, Dec. 15, 1899; d. Joseph and Mary (Marzolf) G.; B.A., Coll. St. Benedict 1925; M.A., U. Minn. 1928; Ph.D., Cornell U. 1934. Professed perpetual vows in Order of St. Benedict 1920. HS tchr. 1917-28; asst. prof. of Eng., Coll. of St. Benedict 1928-34, prof. and head dept. 1934- . Mem. Phi Beta Kappa, Phi Kappa Phi, Pi Lambda Theta, Modern Lang. Assn. of Am., Delta Epsilon Sigma. Author: Blind Man's Stick, 1938; editor: They Are People, 1942; Our Father's House,1945; This Is Catholic Fiction, 1949; Many-Colored Fleece, 1950. Contbr. to Cath. World, Spirit, America, Commonweal, etc.; poems in anthols., Our Lady's Choir, Am. Anthol. of Cath. Verse, With Harp and Lute, Braithwaite's Mag. Verse for 1928. Dem. A: College of St Benedict, St Joseph MN 56374

GABRO, MOST REV. JAROSLAV, bishop; b. Chicago IL, July 31, 1919; s. John and Katherine (Tymusz) G.; educ. St. Procopius Coll., Ill. 1937-39, St. Charles Coll., Md. 1939-40, St. Basil's Coll., Conn. 1940-42, B.A., Cath. U. Am. 1945. Ordained in Ukranian Cath. U. Sept. 27, 1945. Served Ukrainian Cath. parishes, Pa., Mo., Mich., N.Y. pastor, Assumption Ch., Perth Amboy, N.J., 1949-61; dean, N.J. Deanery 1958-61; papal chamb., 1958. Consecrated bishop of St. Nicholas dioc. for Ukrainian Caths. in midwest and west U.S., Oct. 26, 1961. H: 1101 N Elmwood Av, Oak Park IL 60302 O: 2238 W Rice St, Chicago IL 60622

GABRYS, MARY JANE WNUK (MRS. EDWARD WILLIAM GABRYS), newspaperwoman; b. Oil City PA, April 16, 1928; d. Vincent Valentine and Mary Cecilia (Malek) Wnuk; educ. U. Pitts. 1947-49; West. Res. U. 1946-47; wed Edward William Gabrys, July 29, 1950; ch.- Edward William II, Mary Rebecca. Women's editor News-Herald, Franklin, Pa. 1965-. Press chmn. Franklin Neighborhood ccl. Girl Scouts USA 1970-72. Mem. Pa. Women's Press Assn.; Cath. Daus. Am. (vice regent Franklin ct. 1958-60). H: 1336 Otter St, Franklin PA 16323 O: 631 12th St, Franklin PA 16323

GAFFNEY, REV. LOUIS (S.J.), coll. pres; b. Sprague WA, Dec. 17, 1918; s. Joseph W. and Anne M. (Kehoe) G.; B.A., Gonzaga U. 1942, M.A. 1943; S.T.L., Alma Coll. 1950; Ph.D., U. Minn. 1956. Professed in Society of Jesus Sept. 8, 1938; ordained priest June 4, 1949. Instr. Gonzaga HS and Gonzaga U. 1943-46; dir. Counseling and Testing Center, Seattle U. 1956- 66; asst. prof. Seattle U. 1956-59, assoc prof. 1959-66, prof. 1966-. dean grad. sch. 1966-70; visiting instr. U. Washington 1966; Fulbright Lecturer, Coll. Ed., Prasarnmitr, Bangkok, Thailand 1967-68; acad. v. pres. Seattle U. 1970, acting pres. 1970-71, pres. 1971-. Bd. trustee, Pacific Sci. Ctr. 1971-; mem. Indep. Coll. Wash. (secy-1973-74); Assn. Wash Coll. (Secy., Treas. 1973-74, v. pres. 1974-75); Am. Psychol. Assn.; Am. Cath. Psychol. Assn., now Psychol. Interested in Rel. Issues (bd. mem. 1967-74, pres. 1972-73); Wash. St. Psychol. Assn.; Puget Sound Psychol. Assn.; Assn. Jesuit Coll. and U. A: Seattle U, Seattle WA 98122

GAGGIOLI, RICHARD A., educator; b. Highwood IL., Dec. 3, 1934; s. Gustavo and Constantine (Mordini) G.; B.S.M.E., Northwestern U. 1957, M.S. 1958; Ph.D., U. Wis. 1961; wed Anita C. Sage, Nov. 9, 1957; ch.- Catherine, Michael, Daniel, Edward, Mary. Post-doctoral fellow in chem. eng., U. Wis. 1961-62; assoc. prof. 1962-66, assoc. prof. 1966-69; chmn. dept. mech. eng., Marquette U. 1969-72; mem.; US Army Math Research Ctr, U. Wisc. 1964-66; currently prof. mech. eng., Marquette U. Chmn. bd. advs., Layton Cultural Ctr., Milwaukee. E.H. Steiger Awd for distinguished tchg., U. Wis. 1965; Battelle Inst. Fellow 1968-69; Natl. Sci. Found. Postdoct. fellow in chem. eng. 1961-62; NSF grad. fellow 1957-58, 60-61; Gen. Elec. Found. fellow 1958-60. Author: Thermodynamics (with E.F. Obert) 1963; about 25 scholarly publications on theoretical and applied thermodynamics, energy engineering and applied mathematics. A: 3915 N Lake Dr, Milwaukee WI 53211

GAINER, REV. RONALD W.; b. Pottsville PA, Aug. 24, 1947; s. Francis F. and Anne (Meko) G.; B.A., St. Charles Borromeo, Penn. 1969, M.Div. 1973. Ordained for dioc. Allentown, Penn. May 19, 1973. Asst. pastor, St. Bernard's Ch., Easton, Penn. 1973-75; Chap., Lafayette Coll., Easton, Penn. 1973-75; curr. Dioc. Regional Dir. of Vocations. Mem., Dioc. Common Ecumenism, Cath. Campus Min. Assn. A: Christopher House, Kutztown PA 19530

GAINES, REV. STANLEY J. (O.P.), mag. editor; b. March 28, 1911; parents deceased; B.A. Dominican House of Studies, River Forest, Ill.; studies for doctorate at Dominican House of Studies, WDC Professed in Order of Preachers, Aug. 16, 1931; ordained June 11, 1937. Taught apologetics, Siena Hgts. Coll., Mich.; publisher and editor, Cross and Crown 1952-. Many articles in Cross and Crown. A: 7200 W Division St, River Forest IL 60305

GALLAGHER, BERNARD PATRICK, ed.-in-chief and pub.; b. NYC, Feb. 25, 1910; s. Bernard and Mary Helen (Fitz-Simmons) G.; educ. Columbia U. 1928-29; Akron U. 1940-44; wed Harriet Denning Oct. 17, 1942, ch.- Joan, Jill. With Natl. Circulating Co., 1928-32, Crowell Pub. Co. 1932-34, Stenotype Co., Chi. 1934-39; pres. Stenotype Co. of Ohio, Cleveland, 1939-44, World Wide Publns., NYC 1945- , Gallagher Communications, Inc. 1974- ; ed. Gallagher Report, Gallagher President's Report; mem. Cath. Press Assn., Metropolitan Club, NYC (Canadian Club). H: 325 E 41 St, New York City 10017 O: 230 Park Av, New York City 10017

GALLAGHER, REV. EUGENE B. (S.J.), educator; b. Perth Amboy NJ, Dec. 12, 1910; s. Frank J. and Anna M (O'Donnell) G; A.B., Woodstock Coll. 1933, A.M. 1934, Ph.L. 1934, S.T.L. 1941. Professed in Society of Jesus Feb. 2, 1945; ordained priest June 23, 1940. Instr. Canisius Coll. 1934-37; prof. Georgetown U. 1943-59; prof. U. Scranton 1959-73. curr. asst. pastor, lectr. theology, Old St. Joseph's Ch., Phila., Pa. Mem. Ccl. on Study of Rel. (Am. Cath. Theol. Soc. and Coll. Theol. branches); Cath. Mariol. Soc.; AAUP; K of C (4). Author: college texts on anthropology of rel., marriage. H: 321 Willing's Alley, Philadelphia PA 19106

GALLAGHER, HAROLD J., lawyer; b. Clinton IA, Dec. 29, 1894; s. James A. and Ella (Walsh) G.; LL.B., Iowa State U., Iowa City Iowa. Wed Alicia Schnoebelen, Sept. 26, 1917; ch.- Alicia Ellen, Katherine Eileen (dec.), Mary, Harold Jr. (dec.). With Willkie, Farr & Gallagher & Predecessor Firm 1917-; mem. NY Ch. of C., Econ. Devel. Comm., Am. Bar Assn. (pres. 1949-50), Am. Bar Endowment (pres. 1962-65), Kt. of Malta, Kt. of Holy Scepulchre, Kt. of Grand Cross. Hon. dgrs.: LL.D., St. John's U., Gold Medal awd. Am. Bar Assn. 1972. A: 1 Chase Manhattan Plaza, New York City 10005

GALLAGHER, REV. (JOHN) JOSEPH; b. Baltimore MD, June 19, 1929; s. Frank and Ellen (Doyle) G.; St. Charles Coll., 1943-49; Cath. U. Am., 1949-50; B.A., St. Mary's Sem. Senior Coll., 1951; St. Mary's Sem. and U., 1951-55; M.A. (creative writing), Johns Hopkins U., 1972; ordained, Baltimore, May 28, 1955. Curr. teaches preaching and poetry, St. Mary's Sem. & U. Archivist of archd. of Baltimore, 1957-66; Editor, The Catholic Review, 1959-66; 1965 Brotherhood awd, N.C.C.J.; National Catholic Book awd. 1967. Author: The Story of Baltimore's New Cathedral, 1959; The Documents of Vatican II (trans. ed.), 1966; The Christian Under Pressure, 1970; Painting on Silence, 1973 (poems: recorded by Library of Congress); articles, poems, and book reviews in Catholic and general press; articles in New Cath. Encyl.; weekly column in Balto. Evening Sun. A: 5400 Roland Ave, Baltimore MD 21210

GALLAGHER, MOST REV. RAYMOND J., bishop; b. Cleveland OH, Nov. 19, 1912; s. Hugh and Ella (Reedy) G.; B.A., John Carroll U., 1934; St. Mary's Sem. 1934-39; ordained Mar. 25, 1939; papal chamberlain, 1955. Curate, St. Colman ch., Cleveland, 1939-44; Chaplain, USNR, 1944-46; Asst. cir. Dioc. Cath. Charities, 1948; Dir. St. Anthony's Home for Boys, 1949-61, Cath. Youth Svc. Bur., 1948-55, Youth Svcs. of Cath. Charities, 1955-61; dom. prelate, 1960; sec. Natl. Conf. of Cath. Charities, 1961-65. Consecrated bp. of Lafayette, Aug. 11, 1965. A: 610 Lingle Av, Lafayette IN 47901

GALLAGHER, REV. VERNON FRANCIS (C.S.Sp.), assn. exec.; b. Pittsburgh PA, Sept. 26, 1914; s. Francis J. and Bertha (Noe) G.; A.B., B.D., Holy Ghost Sem., Norwalk, Conn. 1940; M.A., U. Penn. 1942, Ph.D. 1952. Ordained priest 1939. Faculty, St. Joseph's HS, Phila. 1939-43; asst. prof. Eng., Duquesne U., Pitts. 1943-45, asst. dean coll. arts, sci. 1945-46, coll. dean 1946-50, v. pres. univ. 1946-50, pres. 1950-59, chmn. bd. 1959-67; with Pontifical Assn. Holy Childhood 1969- , now natl. dir.; chmn. ed. study comm. Dioc. of Pitts. 1968- . Mem. K of C. A: 800 Allegheny Av, Pittsburgh PA 15212

GALLIGAN, SISTER THERESE, educator; b. Akron OH, Aug. 5, 1936; d. Francis and Jeanette (Goddu) G. ; educ. Mercy Sch. Nsg. 1954-57; Belmont Abbey Coll., NC 1962; B.S.N., Marillac Coll., Mo. 1966-68; M.S.N., U.N.C. 1970-72. Professed in Srs. of Mercy Aug. 16, 1960. Tchr., grade sch., Belmont NC 1959, Charlotte NC 1960-63; supv. nsg. pos., St. Jos. Hosp., Asheville NC 1963-66; curr. instr., Med.-Surg. Nsg., Mercy Sch. Nsg., N.C. Repres., Mercy Hosp., Right to Life Com.; wk. with Cursillo, dioc. of Charlotte; study with Johns Hopkins U. on cardiac pacemaker. Mem. : Am. Nurses Assn.; Natl. League of Nsg.; Ccl. for cardiovascular nurses; Am. Heart Assn., Comm. on nsg. practice. Awd., Fndrs. awd., NC Heart Assn. 1973 Author: articles in medical journals. A: Mercy School of Nursing 1921 Vail Av, Charlotte NC 28207

GALLIGAN, THOMAS J. JR., co. pres.; educ. M.B.A., Harvard U. 1943; C.P.A. 1950.; wed Lauretta Durkin, Feb. 1944; ch.- Thomas, John, Martin, Peter. With Lybrand, Ross Bros. & Montgomery 1946-53; joined Boston Electric Co. 1953, dir., exec. v. pres. 1960-67, pres. 1967, curr. pres., ch. exec. off., dir. Dir. : Elec. Ccl. of New Eng., Mass. Elec. & Gas Assn., Cabot Corp. (also mem. aud. com.), Cramer Electronics Inc., 1st Natl. Bank of Boston, 1st Natl. Boston Corp., Liberty Mut. Ins. Co., New Eng. Life Ins. Co. Trustee, v. chmn. Boston Coll. Mem. adv. com. Positive Prog. For Boston; trustee Civic Fdn. of Boston; dir. Family Couns. and Guid. Ctrs.; dir. Mass. Hgr. Ed. Assist. Corp.; dir. Assoc. Industries of Mass.; dir. United Comty. Plng. Corp.; dir. United Way of Mass. Bay. Chmn. Mass. Comm. Cath., Prots. and Jews. Mem. Am. Inst. C.P.A.; Mass. Soc. C.P.A.; Natl. Assn. Accts.; Utilities Publn. Com.; Assn. of Edison Illum. Cos. (exec. com.); NCCM; Charitable Irish Soc. H: 1806 Beacon St, Waban MA 02168 O: 800 Boylston St, Boston MA 02199

GALLIVAN, JOHN WM., publisher; b. Salt Lake City UT, June 28, 1915; s. Daniel and Frances (Wilson) G.; A.B. cum laude, U. Notre Dame 1937; wed Grace Mary Ivers, June 30, 1935; ch.- Grace, John, Michael, Timothy. SLC Tribune, various departments commencing 1937; promot. mgr., 1942-48, asst. publ. 1948-60, pub., 1960- ; v. pres., dir. Telemation; v. pres. Tele-comm.; pres. dir. Silver King. Mng. Co.; officer in other corps. Clubs: Ambassador, Alta, Rotary, Natl. Press, Sigma Delta Chi. H: 17 S 12th E, Salt Lake City UT O: 400 Tribune Bldg, Salt Lake City UT 84111

GALT, ERROL FAY, exec.; b. Myrtle MN, Oct. 2, 1889; s. Wm. Wylie and Emmaretta (Robinson) G.; educ. S. Minn. Normal Coll. 1906; wed Florence Johnson, Aug. 24, 1916; ch.-Irene, Edna, William W. (dec.), Gwendolin, Robert, Patricia. With bros. started Galt Bros. Hardware and Implement Co., Stanford, Mont., 1910; org. 1st. Natl. Bank, Geyser, 1917, mng. officer to 1933, v.p., 1934, pres. 1946, bd. chmn., 1954; officer in other corps.; state senator, Montana, 1929-34; council chmn. Coll. of Great Falls. Convert 1954. H: 2925 4th Av N, Great Falls MT 59101 O: 300 Central Av, Great Falls MT 59401

GALVIN, REV. ALOYSIUS CARROLL (S.J.); b. Baltimore MD, Jan. 15, 1925; s. John and Agnes (Smith) G.; A.B., Loyola Coll. 1948; M.A., Ph.L., Bellarmine Coll. 1953; S.T.L., Woodstock Coll. 1958. Ordained in Society of Jesus 1948. Instr. , St. Joseph Prep., Phila. 1953-54, St. Joseph's Coll., Balt. 1959-65; pres. U. Scranton 1965- 70; curr. tchr. , counselor, Georgetown Prep. Sch. In USNR, ensign 1943-46. A: Georgetown Prep. School Rockville MD 20852

GALVIN, REV. JAMES JOHN (C.Ss.R.); b. Newton Centre MA, April 22, 1911; s. James and Catherine (McGrath)

G.; educ. St. Mary's Coll., Pa. 1924-31; Mt. St. Alphonsus, NY 1932-38. Professed in Redemptorists Aug. 2, 1932; ordained priest at Esopus June 20, 1937. Missioner in Puerto Rico 1939-42; curate, Mission ch., Roxbury, Mass. 1943; ed. Perpetual Help Mag. 1943-67; dir. pub. relns. Redemptorists 1969-. A: 7509 Shore Rd, Brooklyn Ny 11209

GALVIN, RT. REV. MSGR. JAMES PATRICK; b. Indianapolis, July 23, 1914; s. James and Mary (Moran) G.; B.A., St. Meinrad Sem. 1938, Ph.D., Cath. U. Am. 1950. Ordained 1938. Curate, Richmond, Ind. 1938-42; chapl. AUS 1942-46; supt. Cath. HS, Indianpolis 1942-54; supt. Archdioc. Schools 1954-63, exec. secy. 1963-. Named papal chamb. 1959; dom. prelate 1964. Dir., Cath. Physicians Guild; exec. secy., Legion of Decency; exec. comm. Ind. Youth Council. A: St. Mary Church, St Mary-of-the-Woods IN 46203

GALVIN, ROBERT WM., exec.; b. Marshfield WI, Oct. 9, 1922; s. Paul and Lillian (Guinan) G.; educ. Notre Dame U. and U. of Chicago. Joined Motorola Co., 1940, now chmn. bd. of dir., chief exec. officer; dir. Harris Tr. and Sav. Bk.; Fellow Notre Dame U. trustee Ill. Inst. of Tech.; Signal Corps AUS WW II. Mem. Elec. Indus. Assn. pres. 1966, dir. of Junior Achievement of Chicago; hon. degrees from DePaul U., Quincy Coll. and St. Ambrose Coll.; Decision Maker of the Year from Chicago Assoc. of Commerce and Ind. 1973; Medal of Honor from Electronics Industries Assoc. 1970. A: 5725 N East River Rd, Chicago IL 60631

GAMM, KENNETH EDWARD, surgeon; b. Sandstone, MN, Oct. 11, 1907; s. Edward C. and Rose (Miller) G.; B.S., U. Minn. 1929, M.D. 1932; wed Catherine Herrly, Aug. 15, 1934; ch.-Mary Judith, Mary Joan, Kenneth E., Jr., Rosemary Ann. Intern, US Marine Hosp., NYC 1931-32; res. surg. USM Hosps., Balt. and Norfolk 1932-37; ch. surg. USM Hosp., Galveston and Chgo. 1937-46; assoc. surg. Northwestern U. Med. Sch. 1944-47; ch. staff, St. Mary's Hosp. 1964-66; assoc. prof. surg., Mich. St. Coll. Human Med. 1973-75; gen. surg. practice, Grand Rapids 1946-. In USPNS comdr. 1932-46, CACS. Dipl. Am. Bd. of Surg.; mem. adv. bd., Cath. Serv. Bus.; K of C (4); Cascade Hills club; Serra Club; Lions Intl.; adv. bd. Villa Elizabeth 1969-. Contbr. to A.M.A. and surg. journals. H: 2353 Wilshire Dr SE, E Grand Rapids MI 49506 O: Lafayette Medical Bldg, Grand Rapids MI 49503

GANNON, SISTER ANN IDA (B.V.M.); b. Chicago IL, 1915; d. George and Hanna (Murphy) G.; A.B., Clarke Coll. 1941; A.M., Loyola U., Chgo. 1948; Ph.D., St. Louis U. 1952. Mem. Sister of Charity of B.V.M. Eng. tchr., St. Mary's HS, Chgo. 1941-47; chmn. philos. dept., Mundelein Coll. 1951-57, pres. 1957- . Mem. bd. dir., Girl Scouts Am. 1966-75; mem. Assn of Am. Coll. (bd. dir. 1965-71, v.chmn. 1968, chmn. 1969; chmn. ad hoc com. on Women's Coll. 1972); Am. Ccl. on Ed. (bd. dir. 1971-74, exec. com. 1973, chmn. 1974); Rel. Ed. Assn. of USA and Canada (bd. dir. 1963- , v. pres. 1966-73, pres. 1973-75); N. Cent. Assn. Coll. and Sec. Sch. (bd. dir. 1973-77, Comm. on Inst. Higher Ed. exec. bd. 1971, v.chmn. exec. bd. 1974-76); Central States Coll. Assn. (bd. dir. 1965- , secy. 1970, v.chmn. 1971). Mem. bd. dir., Erik Erikson Inst., Chgo. 1970- ; bd. trustees, Millikin U. 1973-. Mem. AAUW; Am. Cath. Philos. Assn.; Metaphys. Soc. Am.; Econ. Club of Chgo. D.H.L., Lincoln Coll. 1965; Columbia Coll. 1969; Augustana Coll. 1969; Luther Coll. 1969; Marycrest Coll. 1972; Ursuline Coll. 1972; Spertus Coll. of Judaica 1974; Coll. of Holy Cross 1974. Dr. Laws, Loyola U. 1970. Dr. Litt. DePaul U. 1972. Honoree, Protestant Fdn. Gtr. Chgo. 1970; YMCA Ldshp. awd. in Ed. 1973; Laetare Medal 1975. A: 6363 Sheridan Rd, Chicago IL 60626

GANNON, REV. ROBERT I. (S.J.), pres. univ. (ret.); b. Staten Island NY, 1893; s. Frank S. and Marietta (Burrows). B.A., Georgetown U. 1913; S.T.L., Woodstock Coll., Md. 1919; S.T.D. Gr egorian U. 1927; M.A., Cambridge U., Christ's Coll. 1930. Professed in Soc. of Jesus 1931; ordained 1926. Instr., Fordham 1919-23; reopened St. Peter's Co.. 1930, dean 1930-33; Fdr., Hudson Coll. Commerce & Finance 1933; pres. Fordham U. 1936-49; ret. 1949; superior, Mt. Manresa, Stat. Is. 1949-52; named rector, Loyola Sch. and Regis HS, pastor, St. Ignatius Loyola ch. 1952; superior, Jesuit Mission House 1958; rsch., Fordham U. 1964; appointed Retreat Master, at St. Ignatius Retreat House, NY 1967-. Mem. adv. ccl. of Robt. A. Taft Inst. of Govt.; adv. com. for Bd. Ed. NY Acad. of Public Ed.; Century Assn.; dir. Goodwill Industries of NY; hon. v. pres. Pan Am. Soc.; fellow, Royal Soc. Arts; Hon. docts. from over two dozen colls. and univs. including Boston Coll., Cath. U. Am., Georgetown U., Columbia U. Colgate U., Hofstra Coll., St. Louis U., and Fordham U. Master Knight, Order Malta 1963; Commissioned as Colonel by Gov. Kentucky 1970. Author: The Technique of the One Act Play, 1925; After Black Coffee, 1945; After More Black Coffee, 1964; The Poor Old Liberal Arts, 1962; The Ten Commandments, 1958; . The Card. Spellman Story, 1962; Up to the Present: The Story of Fordham, 1967. He has lectured worldwide and has recorded on 35 cassettes the entire Jerusalem Bible for the Xavier Society for the Blind. A: St Ignatius Retreat House, Manhasset NY 11030

GANTER, MOST REV. BERNARD, bishop; b. July 17, 1928; s. Bernard J. and Marie L. (Bozka) G.; educ. Tex. A & M Coll., St. Mary's Sem. , J.C.D. Cath. U. Am. Ordained May 22, 1952; consec. Dec. 13, 1972. Curr. Rom. Cath. bp. of Tulsa, Okla. , Feb. 7, 1973; past posns. : adm. of Sacred Heart parish 1955; secy. to Bp. W.J. Nold; asst. pastor at Sacred Heart Co-Cath. 1956; officialis of dioc. matrimonial tribune 1958; chanc. Houston dioc. 1964; rector Sacred Heart Co-Cath. 1969. Mem.: dioc. Pre-Cana Conf.; mod. Houston Post Cana Club; chmn. dioc. priests' senate. A: P O Box 2009, Tulsa OK 74101

GARAVAGLIA, BROTHER ABDON LEWIS (F.S.C.), ed. admin.; b. Detroit MI, Dec. 16, 1915; s. Amadeo and Rose (Ray) G.; B.A., Cath. U. Am. 1942; M.A. French Lit., Manhattan Coll. 1947; post grad., St. John's U. 1947-50, CoLumbia 1952-55. Professed Brothers of Christian Schs. 1936. Prof. world lit., theology, Manhattan Coll. 1950-62, dean, sch. arts and scis. 1962-70, dir. grad. div. 1970- . Trustee, Manhattan Coll. 1965-68. Mem. Cath. Renascence Soc. Am.; NCEA. Contbr. articles profl. jours. A: Manhattan College, Riverdale NY 10471

GARDNER, REV. JAMES (S.A.), communications director; b. New York City, Sept. 21, 1942; s. James and Mary (McGrath) G.; educ., St. Pius X Sem., Graymoor 1961-65; Cath. U. 1965-71. Professed in Atonement Friars July 26, 1961; ordained May 30, 1969. Roman Cath. consultant, Greater Akron (Ohio) Intergroup Ministry 1971-73; dir. of Communications, Atonement Friars 1975-. Staff person, Akron Cath. Comm. 1972-73; dir. of Soc. Mission Office 1972-73; mem., Cleve. Dioc. Ecumenical Comm. 1972-73. V. pres., New York Chapter, Religious Public Relations Ccl. Co-editor, Quest For A Black Theology, 1972. A: Garymoor Ecumenical Inst Garrison NY 10524

GARDNER, SISTER ST. LUKE (S.S.J.); b. Philadelphia PA, June 29, 1920; d. Carl and Mary (Hollywood) G.; B.A., Chestnut Hill Coll. 1953; M.F.A., Cath. U. Am. 1964; M.A., St. Charles Sem. 1975. Professed in Sisters of St. Joseph Aug. 9, 1946. Elem. tchr. 1940-53; HS tchr. 1953-74; chmn. art dept., Mt. St. Joseph Acad., Flourtown, Penn. 1969-74; curr. coord. adult ed., dioc. Trenton. Mem., Music, Art, Architecture Com. and Liturg. Comm., dioc. Trenton. Mem., Cath. Fine Arts Assn., Rel. Ed. Assn. Contbr. articles to rel. ed. journals. A: 1 Centre St, Trenton NJ 08607

GARRITY, DEVIN ADAIR, publisher; b. Staten Island, NY, Nov. 26, 1905; s. Henry and Cecilia (Engleheart) G.; B.S., Princeton U. 1928; wed Joan Tucker Hold, 1936. Pres., The Devin Adair Co. A: 682 Forest Av, Rye NY 10580

GARTLAND, REV. FRANK E. (C.S.C.); b. Boston, July 13, 1910; s. Joseph and Harriet (Grady) G.; A.B., Notre Dame 1933, grad. studies, Holy Cross Coll., Cath. U. Am.; Ordained in Cong. of Holy Cross, June 24, 1937. Prefect of religion. ed. Religious Bul. Notre Dame 1938-40; ed. Youth Sect., Our Sunday Visitor 1939-46; publicity, Family Theatre, Mutual Network 1946-47, spir. dir. Holy Cross Sem., Notre Dame 1947-48, editor Cath. Boy 1948-60, Cath. Mission 1960-62; dir. of vocats., C.S.C. 1962-69; curr. chapl., King's Coll., Wilkes Barre. A: King's College, Wilkes Barre PA 18702

GARVEY, SISTER IRENE (O.P.), cong. superior gen.; b. May 30, 1926; d. Paul Sylvester and Lillian Virginia (Blaney) G.; B.A. St. John's U. 1955; M.S. Fordham U. 1959; Ed.D. Columbia U. 1969. Professed in Srs. of St. Dominic 1946. Tchr. elem. and sec. schs. 1946-66; assoc. prof., chm., Communication Arts Dept., Molloy Coll. 1966-73; Superior General, Srs. of St. Dominic, Amityville, NY. Mem., Am. Speech Assn. 1966-73, Reg. dir. 1972-73; treas. LCWR-; Brooklyn; bd. of trustees, Molloy Coll., Cath. Med. Ctr.; secy., Dominican Leaderships Conf.; A: 555 Albany Av, Amityville NY 11701

GARVIN, RT. REV. MSGR. WILLIAM FRANCIS; b. Minot, ND, April 26, 1912; s. Edward and Anna Maria (Carroll) G.; educ. St. Mary's Coll., Winona; St. Paul Sem., Minn.; M.A., Cath. U. Am. 1939. Ordained May 27, 1937. Curate St. Leo's ch., Minot 1939-40; chancellor, Bismarck dioc. and mem. admin. ccl. 1940-53; dir. Propag. of the Faith 1940- , vicar gen. 1953- , mem. ccl. of priests; pres: priest mutual aid assn. of the dioc. of Bismarck; pastor Cathedral 1947- . Named dom. prelate 1954; prot. apost. 1966. Bd. of dir. Home on the Range for Boys. A: 519 Raymond St, Bismarck ND 58501

GARZA, REYNALDO G., judge; b. Brownsville, TX, July 7, 1915; s. Ygnacio and Zoila (Gerra) G.; A.B., LL.B. U. Tex.; hon. LL.D. St. Edward's U.; wed Bertha Champion, June 9, 1943; ch.- 5. Adm. to Tex. bar 1939; practiced at Brownsville where city commnr., 1947-49; U.S. Dist. judge, S. Dist. of Tex., 1961-; trustee B. Ind. Sch. Dist. 1941-42; USAF 1942-45; bd. of govs. St. Mary's U. Papal medal Pro Eccl. et Pont. 1952; Knights of St. Gregory 1962. A: 234 Calle Retama, Brownsville TX 78520

GASS, MSGR. SYLVESTER F.; b. Milwaukee WI, Dec. 31, 1911; s. Jacob and Julia (Weninger) G.; B.A., St. Francis Sem., Milw. 1937, M.A. 1939; J.C.D., Cath. U. Am. 1942. Ordained June 3, 1939. Parish work 1941-54; prof. canon law, moral theol., St. Francis Sem. 1945-47; from notary, archdioc. Milw. Curia 1940, to officialis 1961- ; vicar gen. 1969- ; clergy councellor, St. Michael Hosp. Family Clinic 1948- , spir. dir. 1961-71; speakers staff, archdioc. Cath. Family Life Prog. 1949; archiepisc. vicar, Dominican Sisters 1956- . Mem. on Canon Law Soc. of Am. (Pres. 1960-61); Canadian Comm. Law Soc. Named papl. Chamb. July 6, 1954; dom. prelate April 4, 1959. A: 1329 N Cass St, Milwaukee WI 53202

GASSERT, REV. ROBERT GEORGE (S.J.), coll. dean; b. Milwaukee, WI July 6, 1921; s. Joseph and Emily (Bier) Gassert. B.A. St. Louis U. 1945; M.A. and Ph.L., 1948; St. Mary's Coll., St. Mary's Kan. S.T.L. 1955; Gregorian U. Professed Aug. 24, 1943 Society of Jesus. Ordained June 16, 1954. Marquette U.-Inst. 1958-60, Asst. Prof. 1961-66, Assoc. Prof. of Theology 1966, Prof. of Theol. 1975, Dean of Coll. of Lib. Arts 1963; previously tchr. of Latin and Greek 1949-51 at Campion HS, Prairie du Chien, Wis. Assoc. for Higher Educ. Assoc. of Am. Colleges, Assoc. of Jesuit Colleges and Universities, Natl. Cath. Educ. Assoc. Author: Psychiatry and Religious Faith,1964 with Dr. Bernard H. Hall. Danforth Fdn. (Religion and Psychiatry); Phi Beta Kappa. 1971. H: 1131 W Wisconsin Av, Milwaukee,WI O:1217 W Wisconsin Av, Milwaukee WI 53233

GATLIN, REV. LARRY B., pastor; b. Hutchinson KS, Nov. 22, 1936; s. Carl N. and Bessie Jane (Underhill) G.; B.A. cum laude, U. Okla. 1958; S.T.B., Gen. Theol. Sem. of the Episcopal Ch., NYC 1961; Pontifical Beda Coll., Rome 1965-67. Ordained priest, Episcopal Ch. 1961; ordained Roman Catholic priest for archdiocese of Oklahoma City Dec. 30, 1967. Curate, St. John's Episcopal Ch. 1961-63; All Sts. Anglican Ch., Stretford, Manchester, Eng. 1963-65; asst. pastor, St. Mary's Cath. Ch., Tulsa, Okla. 1968-70; St. James, Okla. City 1970-71; pastor of several Okla. parishes 1971-72; currently pastor, St. Gregory the Great, Enid, Okla. Chmn., Archdioc. Worship Comm. 1973-; mem. bd. for Seminarians 1969-71; archdioc. bldg. com. 1973-; bd. dirs., Okla. Conf. of Churches 1971-75; pres., Enid Ccl. of Churches 1974- ; mem. archdioc. Bicentennial Com. 1975-76. K of C (3); Phi Beta Kappa. Editorial writer, archdioc. newspaper. A: Box 1722, Enid OK 73701

GATTO, LOUIS C., coll. pres.; b. Chicago, IL, July 4, 1927; s. Louis and Marie (Bacigalupo) G.; B.A. cum laude, St. Mary's Coll. 1950; Amherst Coll. 1945-56; U. of Minn. 1950-51; M.A., DePaul U., 1956; Ph.D., Loyola U. 1965; wed Kathleen Paquette, July 7, 1951; ch.-Christine, Beth, Mark, Gregory, Janine, Sandra. Tch. Asst., St. Mary's Coll., 1949-50; Staff Artist, TV Times, Minneapolis, 1950-51; Chmn., English Dept., Zion-Benton HS, 1951-56; New Trier HS, 1956-57; Instr.-prof., St. Joseph's Coll. , 1957-66; asst. to the pres., Lawrence U. , 1966-67; asst. academic dean, academic dean, St. Joseph's Coll., 1968-71; pres. and prof. of English, Marian College, 1971-. Indiana Fulbright Selection Com. 1968-70; exec. com., Ind. Conf. of Higher Educ., 1973- ; bd. dir., Assoc. Coll. of Ind. 1972-; chmn. , Ccl. of Pres. (Ind. Consortium for Urban Ed.), 1974-; adv. com., Ind. Alcohol Safety Action Project, 1972-; bd. trustees, Hosp. Audiences, Inc. , 1974-. Fellow in Academic Adm., Am. Ccl. on Ed., 1966-67; Guest Participant, 20th annual Natl. Security Seminar, USA War Coll. 1974. Am. Assn. for Higher Ed.; Historic Landmarks Fdn.; Independent Coll. and U. of Ind.; Indianapolis Athletic Club; Indianapolis C. of C.; Natl. Cath. Ed. Assn. Author: pub. many articles in scholarly journals; translated works; book now in progress, James Gibbons Huneker. H: 3024 Cold Spring Road, Indianapolis IN 46222 O: Marian College, 3200 Cold Spring Road, Indianapolis IN 46222

GAUGHAN, MOST REV. NORBERT F., bishop; b. Pittsburgh PA, May 30, 1921; s. Thomas and Martha (Paczkowski) G.; A.B., St. Vincent Coll. 1942, M.A. 1944; Ph.D., U. Pitts. 1963. Ordained priest Nov. 4, 1945. Domestic prelate April 14, 1962. Curate Uniontown Pa. 1945, Cathedral, Greensburg 1953; asst. chancellor, Greensburg dioc. 1955-60, chancellor 1960- , v. gen. 1970- ; aux. bp. of Greensburg; columnist mem. editl. bd. Cath. Accent (dioc. paper); mem. Medieval Acad. of Amer.; bd. dirs., Westmoreland Co. Museum of Art. Honorary L.H.D., Seton Hill Coll. 1963. A: 723 E Pittsburgh St, Greensburg PA 15601

GAVIN, REV. JAMES F., vicar gen.; b. Apr. 11, 1929; s. Jennings and Grace (Guest) G.; St. John's Sem., Mich.; J.C.D., Lateran U. Rome. Ordained for diocese of Saginaw June 5, 1954. Chancellor, dioc. Saginaw 1962-71; vicar gen. 1971-; pastor, Holy Spirit Parish. Chmn., dioc. building com. 1972-. Author: Vacatio Legis in Canon Law, 1960. A: 1035 N River Rd, Saginaw MI 48603

GAVIN, JAMES M, army officer; b. NYC, March 22, 1907; s. Martin and Mary (Terrel) G.; B.S. U.S. Mil. Acad. 1929, grad. officers course Inf. Sch. 1933, and other army schs.; wed Erma Baulsir, Sept. 5, 1929; ch.- Barbara. Enl. as pvt., 1924; comnd. 2nd lt., 1929; advanced thru grades to maj. gen., 1944; comdr. 505th Rgtl. Parachute Combat Team, Sicily and Salerno, 1943, 82nd Airborne Div., Holland, 1944; chief of staff, 5th Army, Chgo., 1948. D.S.C. (Brit.), Purple Heart, Silver Star, etc. Ret. from army 1958. Author: Airborne Warfare, 1947; War and Peace in the Space Age, 1958. Pres., Arthur D. Little Inc., indus. rsch., 1959-61; US ambass. to France, 1961-62; pres. Arthur D. Little, Inc., indus. rsch., 1959-61, 1962-. A: 85 Yarmouth Rd, Chestnut Hill MA 02167

GAVIN, REV. JAMES; b. Yonkers NY, Feb. 26, 1939. s. James J. and Ellen (Moyles) G.; B.A., St. Anthony Coll. N.H. 1962; M.A., Capuchin Theol. Sem., N.Y. 1968, B.Div. 1968 M.R.S., East Asian Pastoral Inst., Manila, Philip. 1955. Professed in Order of Friars Minor, Capuchin Sept. 1, 1958; ordained Nov. 13, 1965. Rector, Fr. Derentis Meml. Sem. 1970-75; Asst. dir. rel. ed. 1970-75; Lit. comm., dioc. of Agana 1970-75; curr. pastor St. Jude's Church. First Councilor for Cap. Comm., Guam 1973-75; com. Family Planning 1975; Pro Life Org., dioc. Guam 1974-75; dir. Rel. TV Programs dioc. Agana. Mem. K of C, Cursillo; Marriage Encounter. Author: Catholic Plan for Diocese of Agana, 1975. A: Box CF, Agana Guam 96910

GAVIN, REV. MORTIMER HUGH (S.J.); b. Boston, May 9, 1907; s. Patrick and Margaret (Davoren) G.; A.B., Boston Coll.-Weston 1936, M.A. Weston 1937, S.T.L. 1942; Ph.D., St. Louis U. 1950. Joined the Jesuits 1930; ordained June 21, 1941. Assoc. Dir., Inst. of Indus. Relns., Holy Cross Coll. 1943-45, 1960-62; staff, Inst. Social Order, St. Louis U. 1950-52, assoc. 1957-60; asst. prof. Boston Coll. 1953-56; dir. Labor-Mgmt. Ctr. 1952-56; dir., Inst. of Indus. Relns., Boston Archdioc., 1962-. Mem. Am., Cath., Southern Econ. Assns.; Natl. Acad. of Arbit. Author of books, articles on econ. topics. A: 761 Harrison Av, Boston MA 02118

GAVIN, ROBERT M., JR., educ.; b. Coatesville PA, Aug. 16, 1940; s. Robert M. and Helen (Finnegan) G.; B.S., St. John's U., Mn. 1962; Ph.D., Iowa State U. 1966; wed Charlotte Marie Dugan, June 2, 1962; ch.- Anne, Patricia, Robert, Charles. Prof. chem., Haverford Coll., Pa. 1966-. Pres., Haverford Twp. Sch. Bd. 1975-; mem. 1972-. Dreyfus Found. Tchr-Scholar Awd., 1973. Numerous articles in chemistry rsch. journals. A: 635 Ardmore Av Ardmore PA 19003

GAY, E. LAURENCE, bus. executive; b. Bridgeport CT, Aug. 10, 1923; s. Emil D. and Helen (Mihalich) G.; B.S., Yale 1947; J.D., Harvard 1949; wed Harriet A. Ripley, Aug. 2, 1952; ch.-L. Noel, Peter C., Marguerite S., Georgette A. Admitted to NY bar 1950, Conn. bar 1959. Atty. Root, Ballantine, Harlan, Bushby & Palmer, NYC 1949-51; legal staff, US High Commr. for Germany 1951-52; law secy. presiding justice appellate div. NY Supreme Ct 1952-53; atty. Debevoise, Plimpton & McLean 1953-58; v. pres. secy.-treas., Hewitt-Robins Inc., Stamford, Conn. 1958-65; pres. Litton Gt. Lakes Corp., NYC 1965-67; sr. v. pres. finance AMFAC Inc., Honolulu 1967-; pres., Honolulu Symphony Soc. Trustee Iolani Sch., Hawaii Sch. for Girls. In AUS 2nd lt. 1943-46. A: 1159 Maunawili Rd, Kailua HI 96734 O: PO Box 3230, Honolulu HI 96801

GAY, ROBERT A., ret. exec.; b. NYC, July 4, 1910; s. Robert A. and Catherine V. (Dwyer) G.; educ. Manhattan Coll., NYC; Pace Coll., NYC; wed Carolyn V. Strand, Oct. 3, 1936; ch. - Florence, Robert, Nancy, James, Carol. Pres., ret., Emigrant Savings Bank, NYC. Mem. cardinal's comm. on ed.; Cath. Char., dioc. Rockville Centre; trustee, Marymont Coll. Mem. Kt. of Malta, K of C.B Caritas awd. dioc. Rockville Centre. A: 24 Ridge Dr W, Roslyn NY 11576

GAYDOS, JOSEPH MATTHEW, congressman; b. Braddock PA, July 3, 1926; s. John and Elona (Magella) G.; educ. Duquesne U. 1946-48; LL.B., U. Notre Dame 1951; wed Alice Ann Gray, Nov. 26, 1955; ch.- Joseph, Matthew, Colleen, Kathleen, Kelly, Tammy. Admitted to Pa. bar 1953. Mem. US House Repres. From Penn. 20th dist. 1968-. In USNR WW II. H: 3000 Valley Ridge Rd, McKeesport PA 15133 O: Longworth House Office Bldg, Washington DC 20515

GAYLOR, DONALD HUGHES, surgeon; b. Brooklyn NY April 17, 1926; s. Norman H. and Frances V. (Hughes) G.; educ. Queen's Coll., Flushing NY 1943, B.A., U. Rochester, 1946; M.D. U. Rochester School Medicine 1949. Wed Joan Winifred Power, April 3, 1948; ch.- David, Christopher, Steven, Susan, and Timothy. Intern; US Naval Hosp. Phila. 1949-50, residencies-general surgery, US Naval Hops. St. Albans, NY 1953-57, thoracic surgery, US Naval Hosp., St. Albans 1957-59, cardiovascular surgery, St. Francis Cardiac Hosp., Roslyn NY 1958; senior mem., Naval Surg. Team, Lebanon Crisis 1958; head, dependents surg. US Naval Hosp. Portsmouth VA. 1958, asst. chief, chief thoracic surg. 1959-61; sr. mem. naval surg. team. Cuban Crisis 1962; surgeon, USS ENTERPRISE (CVAN-65) 1964; asst. chief thoracic and cardiovascular surg. US Naval Hosp., Bethesda 1964-65, chief, 1965-68; exec. officer chief of surg. Naval Hosp. USS REPOSE (AH-16) Vietnam 1968-69; head, academic dept. Naval Med. Sch., Natl. Nav. Med. Ctr., Bethesda 1969-70, exec. officer, chief of Schools and Continuing Education Service 1970-72; capt., Med. Corps US Navy 1966-72 (ret.) Mem. Rotary Intl. 1972-; AMA, Soc. of Thoracic Surgeons (fdg. mem.), Am. Thoracic Soc., Am. Heart Assn., Assn. for Thoracic Surg., Assn. of Military Surgeons of US, 'I' Corps, Med. Soc. (Republic of Vietnam), Assn. for Hosp. Med. Ed., Med. Soc. of Penn., Lehigh Co. Med. Soc., Am. Coll. of Surgeons, Am. Trauma Soc.; Pres., CCD, St. Gregory Parish, Va. Beach 1961-62. Awds: Billings Bronze Medal for Exhibits at AMA Convention; Navy Commendation medal-April 1972; Navy Unit Commendation medal; Am. Campaign medal., WWII Victory medal, Natl.

Defense medal with star, Armed Forces Expeditionary medal, Vietnam Service medal with three stars, Republic of Vietnam Campaign medal with device. Contbr. numerous articles to various med. journals. H: 3761 Devonshire Rd RD 2, Allentown PA 18103 O: Allentown Hosp. 17 and Chew St, Allentown PA 18102

GAYMOND, EDWARD JOSEPH, government; b. Chicago IL, Aug. 27, 1913; s. Hector J. and Emma (Marsolais) G.; educ. Loyola U., Chgo. 1936-38; Stanford 1945; Sophia U. Tokyo 1950; G.W. U. 1951; wed Kathleen Johnston, April 30, 1949; ch.-Mark, Margaret, John. Comptroller, Far East Command, Tokyo 1946-48; budget analyst, SCAP, Tokyo 1948-49, Dept. St. 1950-51, Dept. Army 1951-52; budget fiscal officer, Am. Embassy, New Delhi, India 1953-54, Athens, Greece 1955; dep. chief, Am. Embassy, Athens 1956-57; supv. budget office, Dept. St. 1957-59; admin. officer, Tunis 1959-64; chief admin. officer, Tunis 1959-64; chief admin. officer, US Mission to UN 1964-68; counselor for admin. US Mission to European Office, UN 1968-. In AUS, Maj. 1941-46. A: Palais des Nations, Av de la Paix 8 et 14, Geneva Switzerland

GAYNOR, JAMES K., educator, col. USA (ret.); b. Greensburg IN, Aug. 11, 1912; s. Silas O. and Nellie E. (Haymond) G., B.S., Ind. U. 1946, J.D. 1950; LL.M., G. Wash. U. 1953, S.J.D. 1957; wed Phyllis Inez Vint Nov. 12, 1939; ch.-Mrs. Mary Gaynor Patterson, James K. Jr. Profl. baseball umpire 1934-40, 1946; city editor, Bloomington Star Courier 1945-47; Natl. Guard in Fed. serv. 1941-45; US Army (ret. as col.) 1947-67; assoc. prof., Cleveland-Marshall Law Sch. 1967-68, prof., dean 1968-69; dean, Cleveland St. U. Law Sch. 1969-71; prof., Chase Coll. of Law, N. Ky. St. Coll. 1971-. Mem., K of C (4), Am. Legion, Am., Ind., Ohio, Ky., Cinc. Bar Assns. Author: Profile of the Law 1973, contr. articles to law journals, various mags. A: 324 N Broadway, Greensburg IN 47240

GEANEY, REV. DENNIS J. (O.S.A.); b. Boston MA, Aug. 2, 1914; s. Michael and Julia (Mulcahy) G.; educ. Bentley Sch. of Acctg. 1933; A.B., Villanova 1939; M.A., Cath. U. Am. 1943. Professed in Augustinian Order 1936; ordained at WDC 1942. Tchr., St. Rita HS, Chgo. 1943-47, St. Thomas HS, Rockford 1947-59; with Augustinian Mission Band 1959-65; curate, St. Rita ch., Chgo. 1965- ; dir. of apost. Chgo. Theol. Union 1970- . Past natl. chapl. YCS; area chapl. CFM; synd. columnist. Author: You Are Not Your Own, 1954; Christians in a Changing World, 1959; You Shall Be Witnesses, 1963; CFM and the Priest, 1960; The Search for Dialogue, 1967; Breakthrough, 1968; What A Modern Catholic Believes About Priesthood, 1971; Living with Your Conscience, 1973. A: 1165 E 54th Pl Chicago IL 60615

GEANEY, REV. JOHN J. (C.S.P.), dir. commun.; b. Malden, MA, Nov. 8, 1939; s. Denis P. and Hannah (Barry) G.; B.A., St Paul's Coll. 1960, M.A. 1964; M.A., UCLA 1968. Professed in Congregation of St. Paul Sept. 8, 1958; ordained May 11, 1964. asst. pastor, St. Paul the Apostle L.A., chaplain UCLA Med Ctr. 1964-66; chaplain, U. Cath. Ctr., UCLA 1966-68; registrar, dir. of speech Commun., St. Paul's Coll., WDC 1968-72; lecturer pastoral commun., Cath. U. Am 1972-75; exec. producer, Paulist Broadcasting, WDC 1972-75; curr. dir. commun., archdioc. Baltimore. Pres. Christian Preaching Conf. 1972-74; pres. , Metro. Wash. Speech Commun. Assn. 1969; mem.: Am. Acad. Homiletics; Speech Commun. Assn.; Intl. Commun. Assn. Producer, Sound and Sense natl. syndicated radio prog; 3 TV series in WDC 1968-75. Dir., Readers Theatre Productions of Murder in the Cathedral, Bratsk Station, To Celebrate a City. A: 320 Cathedral St, Baltimore MD 21201

GEARTY, EDWARD JOSEPH, lawyer; b. Minneapolis MN, March 17, 1923;s. John and Elletta (Newton) G.; B.A., Coll. of St. Thomas 1952; LL.B., Georgetown U. 1955. In USN 1942-48. Admitted to Minn. bar 1956, WDC bar 1955; spl. asst. atty. gen of Minn., 1956-58; commnr. Mpls. Park Bd., 1959-62, pres., 1960-62. mem. Minn. House of Reps., 1962, Sen 1970-. H: 3810 Xerxes Av N, Minneapolis MN 55412, O: 1100 W Broadway, Minneapolis NM 55411

GEARTY, HERBERT VINCENT, banker; b. Medford MA, March 30, 1929; s. George Paul and Annette Marie (Surette) G.; B.B.A., Northeastern U., Boston 1959; post grad. Brown U. 1962; U. Mass. Mgmt. Devel. Sch. 1971; wed Margaret M. Sparrow, Sept. 6, 1954; ch.-Paul, Peter, Martha, Patrick, Daniel, Joseph, Brendan, Margaret M., Brian, Jonathan. With Union Savs. Bank, Boston 1949-68, comptroller, asst. treas. 1962-64, asst. v. pres. 1964-66, treas. 1966-67, corporator, trustee 1966-68, v. pres. 1968; corporator, trustee, v. pres. treas. Union Warren Savs. Bank, Boston 1968-. In USCG 1951-54. Mem., Savs. Bank Assn. Mass., Natl. Soc. Controllers and Financial Officers Savs. Instns; Am. Legion. K. of C. A: 501 Nahatan St, Norwood MA 02062 O: Union Warren Savings Bank, 216 Tremont St, Boston MA 02116

GECK, FRANCIS JOSEPH, educator; b. Detroit, MI, Dec. 20, 1900; s. Jacob C. and Anna (Angermeier) G.; educ. NY Sch. of Fine and Applied Art, New York and Paris; M.F.A., Syracuse U. 1946; U. of Colo.; wed Evelyn M. Sturdyvin, July 22, 1937. Tchr., N.Y. Sch. Fine and Applied Art, Atelier, Paris, France 1924-27; Cass Tech. HS, Det., eves. 1927; lect. Soc. Arts and Crafts, Det. 1928-29; prof. emer. of fine arts, U. of Colo. 1930-69; dir. exhibits, Boulder Hist. Soc. 1944-. Mem.: Boulder Artists Guild; Art Assoc. of Boulder (pres. 1935-42; adult ed. Ccl. of Denver 1957-58; Medieval Acad. of Am.; K of C; Bibliog. Soc. of Am.; Theta Xi (hon.); past, Natl. treas. and 1st v. pres. Delta Phi Delta (pres. 1954-58); exhibited paintings, NY Worlds Fair 1965, Smithsonian Inst. Author books on art, design, etc. Hon. Mem. Benedictine Art Exhibit (NYC) 1971; Hon. fellow, Am. Inst. Interior Designers 1972. A: 407 16th St, Boulder CO 80302

GEHRKE, HANS, JR., banker; b. Detroit; educ. U. Mich.; wed Annamay Muer; ch.- 3. With Lee Anderson Adv. Agency, 1937; joined 1st Fed. Savs. & Loan Assn. as appraiser in mtg. dept., 1938, becoming dir. 1953, pres., 1956, chief exec. officer 1964-, chmn., 1969-; dir Central Bus. Dist. Assn., Int. Freedom Festival, Economic Club, United Fdn.; res. US Sav. & Loan League 1967-68. H: 45 N Deeplands, Grosse Pointe MI 48236 O: 1001 Woodward Av, Detroit MI 48226

GEHSKI, SISTER BARBARA ANN (O.S.B.), educator; b. Selby SD, May 24, 1915; d. Frank E. and Agnes (Ward) G.; A.B., Coll. St. Benedict, St. Joseph 1936; A.M., St. Louis U. 1958. doct. studies, Fordham, Ind. U., U. Neb., doc. candidate 1975-. Professed in Order of St. Benedict July 11, 1939; curr. assoc. prof. Eng. and Drama, Mary Coll. Bismarck. Dir. of Summer Theatre for Community 1971-; rel. cons. for ND Conf. of Churches; bd. mem. of Adult Christian Ed. 1970-; regnl. and St. offices in ND Ccl. of Tchrs. of Eng. (pres. 1965-69; natl. dir. 1964-68); mem. bd. of Adult Ed. 1970-; Ccl. mem. of Rel. Comty. 1968-72; Regnl. chmn. of Natl. Conf. of Drama; dir. of comty. drama group, Shade Tree Player 1972-; conf. mem. of regnl. Art and Drama Conf., Upper Mid West 1973-. Mem. ACEC; Adult Ed.; Natl. Ccl. Scholastic ach. at St. Louis U. and U. of Neb., Consultant for

Curric. in Eng., N. Dak. St. U. and U. Neb. Author: Monograph on Drama, 1966. A: Annunciation Priory, Apple Creek Rd, Bismark ND 58501

GEIGER, REV. BERNARD M. (O.F.M.Conv.); b. McCook NE, Sept. 26, 1931; s. William A. and Eve C. (Elbert) G.; B.A. journalism, Marquette U., S.T.L., Pontificia Facultas Theol. S. Bonaventurae O.F.M.Conv., Rome. Professed solemnly in Order of Friars Minor Conventual Feb. 12, 1955; ordained July 12, 1959. Asst. pastor, St. Anthony ch., Rockford, Ill., Dec. 1960 - March 1968; curr. guardian of O. L. Fatima Friary; editor, Immaculata 1972-. Natl. dir. Kts. of Immaculata; chapl., Cath. Girl Scouts, Kenosha area 1970-. A: 8000 39th Av, Kenosha WI 53140

GEIGER, DONALD R. (S.M.), educator; b. Dayton OH, Feb. 27, 1933; s. Raymond E. and Hedwig (Weghosrt) E.; B.S., U. Dayton 1955; M.Sc., Ohio State U. 1960; Ph.D., O.S.U. 1963. Professed Marianists, Sept. 5. 1952. Tchr., Cathedral Latin Sch., Cleveland, Oh.; curr. prof. biology, U. Dayton, dir. Strategies for Responsible Devel., U. Dayton 1974-. dir. Higher Educ., Prov. of Cincinnati, Marianists 1970-. Mem.: Am. Soc. Plant Physiologists; Am. Assn. for Adv. Sci.; Am. Inst. of Biol. Sci.; Sigma Xi Society. Author: many articles on plant, world development in scholarly books and research journals. A: 10 Sawmill Rd, Dayton OH 45409

GEIGER, REV. JOHN A., managing editor; b. Logan OH, April 23, 1931; d. John and Emma (Rowland) G.; educ., St. Charles prep.; St. Charles Coll., Columbus, Ohio; Mt. St. Mary of the West Sem., Norwood, Ohio. Diocese of Columbus, Ohio; ordained May 25, 1957. Asst. editor, Cath Times 1967-71; managing editor, The Catholic Times 1975-. Asst. pastor: St. Mary Magdalene ch. 1957-58; Sacred Heart ch., Coshocton, Ohio 1958-60; Corpus Christi ch., Columbus 1960-65; St. Aloysius ch., Columbus 1965-69: chaplain, Children's Hosp., Columbus 1969-71; assoc. pastor, St. Michael ch., Worthington, Ohio 1975-. Comm., Central Ohio Bicentennial; comm., Columbus Mayor's Energy. Mem., Liturgical Art Guild of Central Ohio (chmn. 1971-74). A: The Catholic Times, PO Box 636, Columbus OH 43216

GEIGER, SISTER M. VIRGINIA (S.S.N.D.), educ.; b. Feb. 2, 1915; d. Frank A. and Elizabeth (Ollemar) G.; Ph.D., Cath. U. Am. 1943. Professed in Sch. Srs. of Notre Dame 1936. Prof. philos., Coll. of Notre Dame of Md. Mem., Am. Cath. Philos. Assn.; Delta Epsilon Sigma. Author: Daniel Carroll, 1943. A: Coll. of Notre Dame of Maryland, North Charles St, Baltimore MD 21210

GEIGER, REV. MAYNARD J. (O.F.M.); b. Lancaster PA, Aug. 24, 1901; s. Joseph V. and Catherine (Kray) G.; educ., Franciscan Sems., Calif. 1919-30; Ph.D., Cath. U. Am. 1937. Ordained June 9, 1929. Tchr., St. Anthony Sem., Santa Barbara, 1930-33; archivist, histn., Mission Santa Barbara 1937-; rsch. in Italy, Spain, P.R., Mexico. Cervantes medal, Hispanic Inst. of Fla. 1948; Cross of Isabela, Span. Govt. 1959; Wagner awd., Calif. Hist. Soc. 1960; J.G. Shea awd, Am. Cath. Hist. Assn. 1960. Author: Martyrs of Florida, tr., 1936; Franciscan Conquest of Florida, 1937; Biographical Dictionary of Franciscans in Spanish Florida & Cuba, 1940; Calendar of Documents in Santa Barbara Mission Archives, 1937; Palou's Life of Fray Junipero Sera, tr., 1955; Life and Times of Fray J. Serra, 2v, 1959; Serra Trail in Picture & Story, 1960; A Pictorial History - Mission Santa Barbara, 1960; Mission Santa Barbara 1782-1965, 1965; Franciscan Missionaries in Hispanic California 1769-1848, 1969; editor, Provincial Annals, 1938-53. A: Old Mission Santa Barbara CA 93105

GEIGER, RAYMOND ALOYSIUS, mfr.; b. Irvington NJ, Sept. 18, 1910; s. Frank and Elizabeth (Oliemar) G; B.A. magna cum laude, U. Notre Dame 1932; wed Ann Marie Hueber, 1948; ch.-Eugene, Peter, Barbara, Kenneth, Michael. With family bus., Geiger Bros., mfrs. of adv. specialties, since, 1932, pres. since, 1951; dir. of Notre Dame Fdn. for N.J. 1947-52, New England Council; founder, pres., first Nocturnal Adoration Soc. in N.J. 1940-, in Australia, 1943, in Lewiston, Me., 1957. past gov. Int. Platform Assn.; ed., pub., Farmer's Almanac, 1934-, Am. Farm & Home Almanac, 1965-; trustee E States expo.; bd. of advs. Airline Pass. assn., pres. Adtech, Strayer Beitzel Co. (NY), pres. Bandrich-Geiger Internatl. Corr. Strayer Beitzel Co. of York, Pa. Pvt., Capt.,102d cav., 6th Army, in Australia, New Guinea, P. I., 1941-46 (Bronze Star, Purple Heart); Mem. N.D. Alumni Assn. (N.J. Press, 1935, Me. Pres., 1957-59), N.J. gov., 1947, Me. gov, 1960; pres adv. Splty. Natl. Assn., 1959 Almanac Pub. Co., Martin Meyer Co., Assoc. Indus of Me. 1967; pres., dir. Chamb. of Com., H: 650 Main St, Lewiston ME 04240 O: Mt Hope Av, Lewiston ME 04240

GEISSLER, EUGENE S., author; b. Chippewa Falls WI, March 15, 1913; S. Henry and Matilda (Kressin) G.; B.A., St. John's U., Minn. 1935; M.A., U. Wisc. 1937; M.A., U. Notre Dame 1941, post grad 1952-54; wed Josephine Hirsch, May 2, 1942; ch.- 15. In USA Med. Corps. 1942-45. Instr. Eng., U. Notre Dame 1945-1952; ed., dir., Fides Pubs. 1954-1968; columnist St. Joseph Mag. 1963-1968; book ed., Ave Maria Press 1968- . Author (see also vl6): There is a Season, 1969; We Celebrate Christ, 1970; Dreams to Dream and Promises to Keep, 1971; Together at Mass, co-author, 1973. A: Ave Maria Press Notre Dame IN 46556

GELINEAU, MOST REV. LOUIS E., bishop; b. Burlington VT, May 3, 1928; educ. St. Michael's Coll., Winooski, Vt.; St. Paul's U. Sem., Ottawa Can.; grad. studies, Cath. U. Am. Ordained 1954. Asst. pastor, Vt. parishes; chancellor, dioc. Burlington 1961; vicar gen. 1968. Appointed bp. of Providence Dec. 13, 1971; consecrated Jan. 26, 1962. A: Cathedral Square, Providence RI 02903

GENDRON, MOST REV. ODORE J., bishop; b. Sept. 13, 1921; s. Francois and Valida (Rouleau) G.; educ. Sacred Heart Sch. Manchester, N.H.; St. Charles Borromeo Sem. Sherbrooke, Canada; St. Paul's Sem. Ottawa, Canada. Ordained May 31, 1947; consec. bp. of Manchester Feb. 3, 1975. Named prelate of hon. 1970; 1st Episcopal Vicar for rel. in hist. of dioc. 1972. Curr. dioc. cons. and notary of marr. tribunal 1969; apptd. Episcopal Vicar for clergy 1974; installed as 7th bp. of Manchester 1975. H: 153 Ash St, Manchester NH 03105 O: 657 North River Rd, Manchester NH 03105

GENERES, REV. LOUIS F., supt. schs.; b. New Orleans LA, Nov. 20, 1927; s. Louis F. Jr. and Pauline A. (Toujan) G.; B.S., La. State U. 1948, B.S. 1949, M.Ed. 1952; post grad., Cath. U. Am. 1950-52, Notre Dame Sem., New Orleans 1952-56. Ordained priest 1956. Asst. pastor 1956-63; asst. supt. sch., archdioc. New Orleans 1961-63; chpl., Ursuline Acad. 1963-64; prin., St. John's Vianney Prep. Sch., New Orleans 1964-68; supt. schs., archdioc. New Orleans 1968- . Mem. Ch. of C. New Orleans area; Adv. council vocational ed., La. Bd. Ed. H: 900 Beverly Garden Dr, Metairie LA 70002 O: 7887 Walmsley Av, New Orleans LA 70125

GENGLER, SISTER M. JEANNE, hosp. admin.; b. Mackville WI, Feb. 10, 1912; d. Jacob Joseph and Jeannette (Mullen) G.; RW.N., Marquette U. 1937, B.S. in Pub. Health 1957. Staff nurse, St. Anthony Hosp., St. Louis 1937-40; superv. nursing, St. Mary Hops., Racine, Wis. 1940-50; nursing serv., personnel dir., Waterloo, Ia. 1950-54; dir. outpatient comprehensive family clinic, St. Michael Hosp., Milw. 1953-58, admin. 1958-64, dir. 1958- ; pres., dir., St. Joseph Hosp. 1965- . Mem. United Community Serv. Greater Milw. 1954- ; Area Planning Bd. 1965- ; Bd. dirs. Wis. Cath. Conf.; Wis. Hosp. Assn. A: 5000 W Chambers, Milwaukee WI 53210

GENTILE, VERY REV. EMILE, minister provincial; b. Sept. 24, 1936; s. Louis and Mildred (Trochiano) G.; B.A., Cath. U. Am. 1960, M.A. 1965; grad. studies, St. John's U., Minn., St. Cloud St. Coll. Minn. Professed in Franciscan Friars of Third Order June 23, 1956; Ordained Feb. 8, 1964 Prof. : St. Clare Coll. Minn. 1965-68; St. Francis HS, Little Falls, Minn. 1965-71; chpl. to srs. of Francis of Little Falls, Minn. 1968-71; master of novices 1971-74; curr. min. provincial, prov. of Immac. Conc. Supr., Friars Little Falls, Minn. 1968-71; supr., St. Bernadine Mon., Hollidaysburg, Penn. 1971-74, first cclr. 1971-74; Novice master 1971-74; priest sen., dioc. St. Cloud; bd. dir. St. Clare Resource Ctr. Libr. Mem. conf. major supr. men, secy. of region III. A: 2006 Edgewater Pkwy, Silver Spring MD 20903

GENUARIO, MSGR. WILLIAM ANTHONY; b. Norwalk CT, Jan. 23, 1931; s. Joseph and Antoinette (Gerardi) G.; educ. St. Thomas Sem., Bloomfield, 1950; St. John Sem., Brighton, Mass., B.A. 1952, M.Div. 1955. Ordained Feb. 2, 1956. Asst. pastor, Sacred Heart ch., Stamford, 1956; Pont. Gregorian U., Rome, J.C.L. 1958; notary & sec. Bridgeport dioc. trib., 1958; v. chanc. 1959; dioc. lay vol. repr. 1961-67; v. officialis, 1961; Pont. Gregorian U., Rome, JCD 1963; officialis 1963-; papal chamb., 1963; curr. chanc., assoc. pastor, St. Anthony Ch., Bridgeport, bp's comm. on HR, 1969; K of C ccl. 16 chapl., 1959; mem. cent. coord. comm., Convention 1971 (Synod); chm. bd., Action for Bridgeport Commty. Devel.; bd. mem. St. Joseph's Manor, B. Housing ccl.; treas., Interfaith Clergy Assn. Greater B., pres., Bl. Sacrament Housing Corp. (sponsor of non-profit housing), mem. pres'. ccl., Fairfield U. Contbr. The Jurist. A: 96 Colorado Av, Bridgeport CT 06605

GEOGHEGAN, ARTHUR J., banker; b. E Berlin CT, Sept. 13, 1905; s. John and Josephine (McCarthy) G.; educ. Rutgers U.; Bankers' Inst. Sch. of Columbia U; wed Elizabeth Billings, May 11, 1940; ch.-John, Joan, Betty Anne, Wm. Arthur. Began banking career 1934; asst. cashier 1930, dir. 1934, v. pres. 1935; 1st Natl. Bank of New Rochelle 1944; pres., chmn. bd., 1st Westchester Natl. Bank 1955-74. V. chmn. Barclays Bank of NY; St. chmn. ABA-!US Treas. Savs. Bonds, dir., Flynn Burner Corp., New Rochelle YMCA; trustee Iona Coll.; advis. bd. Pace Coll., ad. ccl. Coll. New Rochelle. Kt. of Malta. Dir. Comty. Chest, Westchester Co.; mem. Cereb. Palsy Assn., Newcomer Soc., Rotary, N.Y.A.C.; 1st Fri. club (fdr., treas.), K of C. H: 455 Rosedale Av, White Plains NY 10605 O: 491 Main St, New Rochelle NY 10801

GERBERMANN, MOST REV. HUGO M. (M.M.), bishop; b. Nado, TX, Sept. 11, 1913; educ. Assumption Sem., San Antonio, and Maryknoll (NY) Sem.; ordained Feb. 7, 1943; missioner, Ecuador and Guatemala; consec. titular bishop of Amathus and 1st prelate of Huehuetenango, July 22, 1962; apptd. 1st bp. when prelacy became dioc. Dec. 3, 1967; apptd. aux. bp. San Antonio, July 1975. A: PO Box 32648, San Antonio TX 78284

GERETY, MOST REV. PETER LEO, archbishop; b. Shelton, Conn. July 19, 1912; educ. Sulpician Sem., Paris. Ordained June 29, 1939. Curate, pastor, Hartford, Conn., 1939-66. Named titl. bishop of Crepedula and co-adjutor with right of succession to See of Portland March 4, 1966; consecrated June 1, 1966; appointed apost. admin. Feb. 18, 1967; succeeded to See of Portland Sept. 15, 1969. Apptd. Archbishop of Newark, April 1, 1974; installed June 28, 1974. A: 31 Mulberry St, Newark NJ 07102

GERETY, PIERCE JOSEPH, lawyer; b. Shelton, CT, March 6, 1914; s. Peter Leo and Charlotte (Daly) G.; LL.B. c.l. Fordham 1942; wed Helen Martin, June 8, 1940; ch.-Pierce, Peter, Thomas, Miles. Adm. to bar, N.Y. and Conn. 1942, WDC 1958; assoc. with Wilkie, Owen, Otis, Farr, Gallagher & Walton 1942-43, 1944-47; partner, Curtis, Trevethan & Gerety, 1947-57; gen. counsel, US Civil Service Commn., 1954-55; dep. admin., Refugee Relief, State Dept., 1955-57; gen. counsel, Fed. Housing Admin., 1957-58; NY partner, Wolf, Bloch, Schorr & Solis-Cohen, 1959-61; partner, Wolf & Gerety, 1961-63, Royall, Koegel & Rogers, 1963-66; v. pres., counsel, Ogden Corp., 1966-. A: 1133 Cedar Rd, Southport CT 06490

GERLACH, SISTER M. CANISIA (O.S.F.), hosp. admin.; b. Germany, Aug. 29, 1914; d. Joseph and Maria (Balzer) G.; R.N., St. Francis Hosp. Sch. of Nursing 1940; CRNA, St. Francis Sch. of Anesthesia 1941; B.S. in Nursing Creighton U. 1951; Masters in Hosp. Admin., St. Louis U. 1960. Professed Sisters of the Third Order of St. Francis, Peoria, Ill. 1935. Staff Nurse 1940-43; instr. sch. of Anesthesia 1944, 1951-54; instr. sch. of nursing 1946-48; dir. Sch. of Anes., 1954-58; Hosp. admin. 1960-. Mem., Order's Governing Bd. 1960-66; Mem., Order Personnel Comm. 1970-. Mem.: IHA, AHA, CHA, ICHA, Fellow in ACHA, Nursing Serv. Adv. Comm. of Peoria Chapt. Red Cross; Adv. Ccl. Health Agencies ICC; adv. comm. of Visiting Nurses Assn. A: 530 NE Glen Oak, Peoria IL 61637

GERLI, FRANCIS M., exec.; b. Bronxville NY, Jan. 28, 1914; s. Paolino and Pearl (Egan) G.; A.B., Georgetown 1934; LL.B., Fordham 1937; wed Madeline Maher, June 18, 1945; ch.-Jennifer, Antonia, Madeline, Nina. Admitted to NY bar 1938. In USNR, comdr. 1940-45. Pres., dir. Gerli K Co., silk mfrs.; v. pres., dir. Cheney Bros.; officer in other corps. Trustee Manhattan Coll. Kt. of Malta. H: Field Point Park, Greenwich CT O: 155 E 44th St, New York City 10017

GERMOND, JOHN LOUIS, banker; b. Adrian MI, Oct. 28, 1929; s. Louis and Vera (Cottrell) G.; grad. Consumer Banking Sch. 1957, Grad. Sch. of Banking 1963; wed M. Patricia Hermes, July 23, 1951; ch.- David, Stephen, Patrick, Janet, Daniel. In USNR 1948-50; clerk, Comml. Savs. Bank, Adrian 1950; v. pres., cashier, 1961-, v. pres. 1967, pres., ch. exec. 1969, bd. dir. 1969. Mem.: Ch. of C.; Rotary; Group 9 Mich. Bkr. Assn. (chmn.); Mich. Bkr. Assn. (treas.); Adrian Cent. Dist. Improvement Corp. (pres.); Adrian Indsl. Devel. Corp. (exec. com., bd. dir.); K of C; Outstanding local Jaycee Pres. in Mich. 1953; Jaycee Dist. Serv. awd. 1956; Maple Leaf awd., Ch. of C. 1974. H: 230 Clinton St, Adrian MI 49221 O: 117 E Maumee St, Adrian MI 49221

GEROW, MOST REV. RICHARD OLIVER, bishop; b. Mobile AL, May 3, 1885; s. Warren R. and Annie A. (Ske-

han) G.; A.B., Mt. St. Mary's Coll., Md. 1904, M.A. 1906; S.T.D., N. Am. Coll., Rome 1909. Ordained at Rome June 5, 1909. Asst., Cathedral of Mobile, pro-chancellor 1909, later chancellor until 1920; rector of Cathedral when appointed to the See of Natchez, June 25, 1924; consecrated Oct. 15, 1924; installed Nov. 12, 1924; retired 1966. Compiler: Catholicity in Mississippi, 1939; Author: Cradle Days of St. Mary's at Natchez, 1941. A: 814 N Congress St, Jackson MS 39201

GERRARD, MOST REV. JAMES J., bishop; b. New Bedford MA, June 9, 1897; educ. St. Laurent Coll., Montreal; St. Bernard Sem., Rochester. Ordained priest May 26, 1923. Pastor, St. Lawrence Ch., New Bedford 1936- . Appointed tit. bp. of Forma and aux. bp. of Fall River, Feb. 1959, consecrated March 19, 1959. Vicar gen. Fall River dioc. A: 2446 Highland Av, Fall River MA 02720

GERRITY, EDWARD JOSEPH, JR., bus. exec.; b. Scranton PA, Jan. 3, 1924; s. Edward Joseph and Helen T. (Walton) G.; B.S., U. Scranton 1946; M.S., Columbia U 1948; wed Katharine Casey, Sept. 22, 1956; ch.-Katharine, Edward J. III. With I.T.&T. Corp. 1958- , v. pres. 1961-64, sr. v. pres., dir. corporate relations 1964- . In AUS 1942-45, Silver Star, Bronze Star. Mem. Pub. Relations Soc. Am.; Intl. Pub. Relations Assn.;W Sigma Delta Chi. H: 18 Mohegan Rd, Larchmont NY 10538 O: 320 Park Av, New York City NY 10022

GERRY, RT. REV. JOSEPH J. (O.S.B.); b. Millinocket ME, Sept. 12, 1928; s. Bernard and Blanche Agnes (McManemon) G.; A.B., St. Anselm's Coll. 1950; M.A., U. of Toronto 1955; Ph.D., Fordham U. 1959. Professed in Benedictine Order July 2, 1948; ordained June 12, 1954; Blessed as Abbot Jan. 11, 1972. Actg. dean of studies, St. Anselm's Coll., 1958-59; v. pres., dean of studies 1971-72; chancellor of St. Anselm's Coll., 1972-. Subprior, St. Anselm's Abbey 1959-63; Prior, Novice Master 1963-71; Abbot, St. Anselm's Abbey 1972-. Mem., Abbot President's Ccl. Am' Cassinese Fed. 1974-; Nat'l. Adv. Ccl. on Equality of Ed. Oppty., Presidential apptmt. A: St Anselm's Abbey, Manchester NH 03102

GETLEIN, FRANK, writer; b. Ansonia, CT, March 6, 1921; s. Frank and Katharine (Sheehan) G.; B.S. Holy Cross Coll. 1942; M.A. Cath. U. Am. 1947; wed Dorothy Woollen, May 26, 1943; ch.- Christine, Stephen, Mary, William, Karl. US Army 1942-45 (Purple Heart); Eng. instr., St. Ambrose Coll., 1947-49, Fairfield U., 1949-51; exec. sec., Spaeth Fdn., 1951-53; pub. relations, 1953-56; art ed., Milwaukee Journal, 1953-56, New Republic, 1961-. Author: Christianity & Art (with wife 1959); Trouble with Catholics, 1965. A: 2007 Citadel Pl, Vienna VA 22180

GETTELFINGER, REV. GERALD X., superintendent of education; b. Ramsey IN, Oct. 20, 1935; s. Gerald X. and Mary (Kiesler) C.; A.B., St. Meinrad Coll. 1957; M.S. educ., Butler U., Indpls. 1965. Ordained for archdioc. of Indpls. May 7, 1961. Assoc. pastor, St. Matthew ch. 1961-63; chapl. Ladywood HS 1966-70; admin., St. Andrew's parish 1971; assoc. pastor, St. John's 1971-; prin., Charard HS 1967-70; curr. supt. Cath. ed. archdioc. Indpls. Mem. bd. dir., NCCJ; bd. dir., St. Mary's Child Ctr., Inc.; bd. dir., Ind. Newman Fedn.; bd. dir., Jr. Achievement; mem. Comty. Serv. Ccl. of Indpls.; mem. Indpls. Bicent. Comm. Chmn., Cath. Supt. of Ind.; Indpls. Chmn., Christian Ed. dept., Ind. Cath. Conf., 1970-; mem. CACE, of NCEA 1974-; NCDD; St. Meinrad Alumni Assoc., (pres. 1972-73); Phi Delta Kappa; Kiwanis Club. A: 131 S Capital Av Indianapolis IN 46225

GHIARDI, JOHN F.L., finan. adv.; b. March 6, 1918; S. Martin and Catherine (Chiabotto) G.; B.A. Sacred Heart Sem., Detroit, Mich. 1939; M.A. econ., Cath. U. Am. 1942; wed Lucille I. Torreano; ch.-Christopher John, Giancarlo Martin. Economist, Treas. Dept. 1948-66; deputy asst secy. for Monetary Affairs 1966-68; adv. bd. of Gov.'s, Fed. Reserve System. 1968-72; dir. econ. rsch. State Dept. 1972-174; curr. adv. Financial dept. Inter-Am. Devel. Bank, WDC. Mem K of C (3rd). Author of various articles on intl. monetary subjects 1950-. A: 12 Park Overlook Court Bethesda, MD 20034

GIAMO, ROBERT NICHOLAS, congressman; b. New Haven CT, Oct. 15, 1919; s. Rosario and Rose (Scarpulla) G.; A.B., Fordham U. 1941; LL.B., U. Conn. 1943; wed Marion F. Schuenemann; ch.- Barbara. Admitted to Conn. bar 1947. Practice at New Haven; elected to US House of Repres. from 3rd. Conn. dist. 1959-; mem. Appropriations Com. and its subcoms., Budget com., jt. com. on Cong. Opertns., Comm. on Info. and Facilities, Select Com. on Intel. In AUS, 1st lt. WWII; USAR capt., Judge Adv. Gen. Corps. Dem. H: 139 Washington Av, North Haven CT 06473 O: 2265 Rayburn House Office Bldg, Washington DC 20515

GIBBONS, WALTER F., attorney; b. Aug. 3, 1917; s. Edwin J and Sarah (Boyle) G.; A.B., Providence Coll. RI 1939; LL.B. Schl. of Law Cath. U. Am. 1942; wed Helen C. Collins, June 28, 1943; ch. - Robert C., Judith Laurence, Walter F. Jr., James E., Joseph R.; Exec. and legislative clerk, Office of the Gov., RI 1942-43; Atty.-adv., U.S. Tax Court 1944-45; Lect.-Fed. Tax., N. Eastern U. Law Schl. 1947-51, curr. atty. with Armstrong, Gibbons, Lodge & Kinder; awd. for Distinguished Service to the Alumni 1975, Delta Epsilon Sigma (Honorary) 1965. Mem., Corp. (Trustee), Providence Coll. 1966-; Secy. of the Corp., 1973-; Exec. Com., 1973-; natl. chmn. Prov. Coll. Second Century Capital Fund 1972-; Prov. Coll. Alumni Assoc. (Class Agent) 1945-; (President) 1958-59, vice-chmn., President's Ccl., Prov. Coll. 1972-; Incorporator, Kent Co. Mem. Hospital, Incorporator of Prov. Boy's Club, Turks Head Club. Mem., Am. Bar Assoc. (Sect on Taxation), RI Bar Assn.(Committee on Taxation), Committee on Liaison w/Accountants, Kent Co. Bar Assn., Liaison Committee, I.R.S., North Atlantic Region 1970-74, RI Estate Planning Ccl., RI Federal Tax Forum, Adv. Com., U. RI Annual Tax Instit., Natl. Assoc. of Coll. and U. Atty., Am. Judicature Soc. Mem., Warwick Country Club, Warwick RI (President) 1970-71, Warwick Neck Improvement Assoc. (President) 1957-61. Vice Chmn. Parish Ccl., St. Kevin Parish Warwick RI, 1974-. Diocesan Commission on Clergy Renewal, 1971-73. A: 28 Narragansett Bay Av, Warwick Neck, RI 02889

GIBLIN, REV. CHARLES H. (S.J.), educator; b. Jan. 22, 1938; s. Homer M. and Jessie E. (Wruck) G.; M.A., West Baden Coll., Chgo. 1952; S.S.L., Pont. Bibl. Inst. 1959, S.S.D. 1967. Professed in . Society of Jesus Aug. 28, 1947; final vows Feb. 2, 1963; ordained, June 18, 1958. Asst. prof., Xavier U. 1967, U. San Francisco, summer 1971, Ecole Biblique, Jerusalem 1973-74; curr. assoc. prof. theol., Fordham U. Mem., Cath. Bibl. Assn. Am., Soc. Bibl. Lit., Soc. for N.T. Studies, Columbia U. Fac. Seminar on N.T. Studies. Author: The Threat to Faith. An Exegetical and Theological Reexamination of II Thess. ii, 1967; In Hope of God's Glory. Pauline Theological Perspectives, 1970; contbr. numerous articles to bibl. journals. A: Fordham Univ, Bronx NY 10458

GIBSON, COUNT DILLON, JR., physician; b. Covington GA, July 10, 1921; s. Count Dillon and Julia (Thompson) G.; B.S., Emory U 1942, M.D. 1944; wed Katherine Vistocky, June 10, 1950; ch.-Gabriella, Thomas, Alexis, George. Intern, Columbia-Presby. Med. Ctr. 1944-45; asst. res. med. 1947-50, med. res. 1950-51; asst. prof., assoc. prof. med., Med. Coll. Va. 1951-57; prof. preventive med., chmn. dept., Tufts U. Sch. Med., Boston 1958-69; gen. dir., Tufts-Columbia Point Health Ctr.; prof., chmn. dept. community and preventive med., assoc. dean community health programs, Stanford U., Stanford 1969- . Diplomate Am. Bd. Internal Medicine; mem. A.M.A. Contbr. articles to profl. jours. H: 669 Cabrillo Av, Stanford CA 94305 O: Stanford U Med Center, Stanford CA 94305

GIDZIUNAS, VINCENT VICTOR, editor; b. Lithuania, Oct. 5, 1912; s. Vincent and Anna (Aleksandravicius) G.; educ. Sem.-Theol. in Colleviti-Sargiano, Florence; Th.D., St. Anton's Pontifical U. in Rome. Professed in Order of Friars Minor Aug. 2, 1935; Ordained June 2, 1940. Custos of Lithuanian Franciscan Custody in U.S.A. and Canada 1958-59. Commissary of Third Order of St. Francis 1946-48; superior of Franciscan Mon., Bridgeville 1949-51, Kennebunkport 1952-53; curr. editor of The Bell of St. Francis monthly. Mem. of the Lithuanian R.C. Acad. of Science, the Inst. of Lithuanian Studies, the Baltic Inst. and the English Speaking Cong. of the Order of Friars Minor Plan for Franciscan Living. Worked in Vatican Archives 1959-61; writer of scholarly material for Lithuanian, Latin, Italian and English periodicals and Encyclopediae. A: 361 Highland Blvd, Brooklyn NY 11207

GIEGENGACK, ROBERT F., track coach; b. Brooklyn NY, Jan. 9, 1907; s. Augustus and Mary (Fitzgerald) G.; A.B. magna cum laude, Holy Cross Coll.; Columbia U.: wed Lucie Dowling, Dec. 26, 1935; ch.- Lucie, Robert, Mary, Richard, Jane, Edward. Track coach, Brooklyn Prep., 1930-38, Fordham U., 1938-42, 1945-46, Yale U., 1946, Lt. comdr. USNR 1942-45; pres. Met. Track Coaches Assn., 1946; pres., Track Coaches Assn. of Am., 1950; mem. U.S. Men's Track and Field Olympic Comm., chmn. 1969- ; head coach USA to Peoples Republic of China 1975; coach U.S. Olympic Team, track and field (men') 1964; USOC bd. of dirs. 1969- ; mem. Exec. Bd. USOC 1974- ; F Calhoun Coll. A: Anthony Ct, Bethany CT 06525

GIGLIO, MSGR. CHARLES J.; b. New Brunswick NJ, Nov. 4, 1932; s. Charles and Elizabeth (Mugnano) G.; B.A., Manhattan Coll. 1954; M.S., Villanova U. 1960; Ph.L., Pontifical U. St. Thomas 1962; Ph.D., Cath. U. Am. 1964; Ordained for Camden NJ May 31, 1958; chamberlain to His Holiness March 27, 1975. Princ., St. James HS, Garney's Pt., NJ 1965-66; Camden Catholic HS, 1966-72; Secy., Office of Pastoral Planning, Camden. Mem: Am. Mng. Assn.; bd trustees, Middle States Assn. of Sec. Schools and Coll. 1970-72; founding Chmn., Natl. Pastoral Planning Conf. 1972-74; Founding Chmn., NJ Assn. of Cath. Secy. School Princ. 1967-69; V.chmn., dioc. Pastoral Ccl. 1974 -; Dioc. Coord., 41st Eucharistic Congress 1975 -; co-exec. Secy. Pastoral Ministry 1973-; diocesan liaison, S. Jersey Rel. Leaders Conf., 1973-; secy. adv. bd., Cath. Star Herald, 1972-; consultant, dioc. Ed. Planning Comm., 1975-. A: 1845 Haddon Av, Camden NJ 08101

GILBANE, JEAN ANN, secretary; b. Providence RI, Aug. 22, 1923; d. Vincent and Edna (Leary) Murphy; educ. Elmhurst Acad. 1941; A.B., Coll. of New Rochelle 1945; wed Thomas Freeman Gilbane, Sept. 12, 1946; ch.-Thomas F., Robert V., Richard T., Jean Marie, John D, James M. Diocese of Providence, R.I. Secy., Gilbane Bldg. Co. First v. pres., Butler Hosp. Women's Aux. 1975. Mem., Lady of Holy Sepulche; Corp. of Sophia Little Home; Metro. Nursing & Hlth. Serv. of R.I.; Emma Bradley Hosp.; Butler Hosp. A: 151 Grotto Av, Providence RI 02906

GILBANE, THOMAS FREEMAN, chief exec. officer; b. Providence RI, Nov. 4, 1911; s. William and Frances (Freeman) G.; educ. Brown U., Providence (hon. M.A. 1958); wed. Jean Ann Murphy, Sept. 12, 1946; ch.-Thomas F., Jr., Robert V.,Richard T., Jean M., John D., James M. Head varsity football coach, Westminister Coll. 1935; head freshman coach, Brown U. 1936-40; secy of Gilbane Bldg. Co. 1933-50, Supt. 1933-39, pres.-Treas. 1939-75; chmn. of the bd.-ch. Exec. officer-, treas. Pres. Downtown Realty Corp.; pres., Gilbane-McShain Hotel Corp. MEm. Corp. Emma Bradley Pendleton Hosp., Sophia Little Home; Roger Wms. Gen. Hosp.; Women and Infants Hosp.; bd. of Govs. R.I. Commodore Comm.; trustee of Indsl. Fdn. of RI; bd. of trustees of HNC 1971-; bd. of dir., RI Heart Assn 1974-; bd. of dir., Handgun Alert, Inc. 1972. Awd. of Merit 1956 from Dept. of RI Jewish War Vets. of US; Honor awd. 1975 from Natl Jewish Hosp. and Rsh. Ctr. Denver; Dist. Eagle Pin, BSA 1975. Mem. K. of C. (4d); Knight of Malta; Knight of Holy Sepulchre; trustee emeritus of Brown U. A: Gilbane Building Co, 90 Calverley St, Providence RI 02940

GILBERT, RT. REV. MSGR. EDWARD T.; b. Brooklyn NY, May 4, 1902; s. Wm. and Elizabeth (Gardell) G.; educ. N.Y.T., St. Francis Coll., St. John's U., all N.Y.; B.A. St. Francis Coll., Pa., M.A. hon LL.D. 1948; p.g. N.Y.U., Duquesne U., N.C.U.; ordained 1931; domestic prelate 1955. Apptd. pastor St. Agnes Ch., Washington, N.C. 1931-52, St. Mary's Ch., Goldsboro 1952- , dir. of educ., Raleigh Dioc. 1940, Commn. on Ch. Music 1942, mem. Bd. of Synodal Examnrs. 1945, Dioc. consultor, 1955, mem. Liturg. Commn. 1956, chmn. Bldg. Comn. 1960; vicar forane, E. Deanery, N.C. 1959- ; mem. N.J. and N.C. Acads. of Sci., A.A.A.S., Royal Soc. of Health; LL.D. Belmont Abbey Coll. 1965. A: Box 1657, Goldsboro NC 27530

GILBERT, REV. JOHN ROBERT, supt. of educ.; b. St. Paul MN, Oct. 3, 1930; s. Wayne and Gladys (Bambery) G.; B.A., St. Paul Sem. 1952; B.A., U. Louvain, Belgium 1956; M.A., St. Thomas Coll., St. Paul 1963; M.A., Louvain 1964, S.T.L. 1967; Ph.D., Cath. U. Am. 1969. Supt. of educ., archdioc. of St. Paul & Mpls.; mem. archdioc. urban affairs comm. & bd. cons. Past Posns. : pres., Minn. Cath. Educ. Assn.; mem. Minn. State Educ. Dept. advis. comm. on guidance & couns.; spir. dir., Amer. Coll., Louvain; admin., St. Henry's ch., Monticello, Minn.; assoc. pastor, St. Michael's. Mem. NCEA elem. sch. exec. bd.; advis. comm. on legis., USCC Div. Elem. & Sec. Educ. 1968-71; Minn. Cath. Conf. educ. dept. Contbr. Cath. mags. A: 9900 Lyndale Av S, Bloomington MN 55420

GILBERT, WILLIAM WAYNE, air force officer; b. Grapeland TX, Jan. 30, 1923; s. William Hadie and Leta Lee (Lively) G.; A.A., San Francisco Jr. Coll. 1948; B.S., Air Force Inst. Tech. 1960; M.S. Bus. Admin., GWU 1965; wed Alice Jeanne Delmon, June 12, 1943; ch.-Jeanne Marie, Suzanne Marie, Peter Wayne, Amelie Jo, Paul Keith. With USAAF 1942-46; commd. 2nd lt. USAAF 1948, advanced to brig. gen. USAF 1971; rsch. and devel. mgr. 1960-64; rsch. and devel. staff Air Staff and Systems Command 1965-69; v. comdr. Air Force Flight Test Center, Edwards AFB, Cal. 1969-71; comdr. European Communications Area, Wiesbad-

en, Federal Republic of Germany 1971- . Legion of Merit; Meritorious Service medal; Air Force Commendation medal; Air Medal. H: 2 Wuerttemberg Strasse, Wiesbaden, Federal Republic Germany O: Hdqrs ECA PSC Box 4195, APO New York City NY 09633

GILBRIDE, ROBERT JOSEPH; psychol., b. Verdi MN, Nov. 8, 1924; s. Francis and Amy (West) G.; B.S., U. Nebr. 1950; M.S., St. Cloud State U. 1960; post grad. U. Minn. 1951; U.Iowa 1961; wed Lucy Bouska, Aug. 16, 1949; ch.- Kevin, T. Sean, Colleen, Brendan. Music supr., pub. schs., Nebr., Minn., 1950-60; psychol., Bd. of Ed., Eau Claire 1961-; curr. asst. princ. pupil pers., Terra Linad HS, San Rafael, Cal; in USMCR 1943-46 (Purple Heart); Arrowhead awd. BSA, 1964; PTA Outstanding Citizen awd. 1970. Mem. K of C. H: 36 Golden Hinde Blvd, San Rafael CA 94903 O: 320 Nova Albion Way, San Rafael CA 94903

GILCHRIST, GUY GEORGE, bus. exec.; b. Randolph IA, Feb. 19, 1918; s. George G. and Sue (Wright) G.; B.S., Iowa State U. 1940; J.D., Georgetown U 1948; wed Catherine RaymondW, Jan. 25, 1943; ch.-George G., Lee Grian, Kevin Paul, Joan Patrice. Admitted to Iowa bar 1948. Private prac., Bedford 1948-49; rsc!h.-legislative dir. Iowa Farm Bureau, Des Moines 1949-37; real estate superv., Iowa Power & Light Co., Des Moines 1957-61; secy., mgr. legal dept. 1961-71, secy.-treas. 1971- . In USAAF, served to maj. 1940-46. Mem. Am., Iowa bar assns.; Am. Right of Way Assn.; Greater Des Moines Ch. of C. H: 1640 66th St, Des Moines IA 50322 O: 823 Walnut St, Des Moines IA 50303

GILDEA, REV. JOSEPH (O.S.A.), educator; b. Lawrence MA, July 26, 1913; s. James and Mary (Fitzgerald) G.; A.B., Villanova U., Pa. 1936; Augustinian Coll., WDC 1939; M.A., Cath. U. Am. 1940; Ph.D., U. of Penn. 1946. Professed Order of St. Augustine Sept. 13, 1932; ordained June 30, 1939. Instr., Villanova U. 1940-47, dean-; v. pres., Merrimack Coll., N. Andover, Mass. 1947-59; acad. v. pres., Villanova U., Villanova Pa. 1959-64; prof. Emeritus, Villanova U. 1964-. Mem. : Mod. Language Assn. of Am.; Intl. Arthurian Soc.; Societe des anciens textes francais; Mod. Humanities Rsch. Assn. Editions written in Villanova Press: Durmart le Galois, 1966; Partonopeu de Blois, 1970; and L'Histoire Job in St. Thomas Press & Vaillant-Carmanne, 1974. A: Monastery Villanova University, Villanova PA 19085

GILGALLON, MSGR. JOSEPH P.; b. Archbald PA, July 21, 1934; s. James and Irene (Sentman) G.; educ. U. Scranton; St. Charles Seminary, Overbrook, Phila. ; M.A., Cath. U. Am. 1966; Ordained dioc. of Scranton May 23, 1959. Instr., Coll. Misericordia, Dallas Penn. 1966-70; instr., U. Scranton 1969; Instr., St. Pius X Sem., Dalton 1970-71; chapl. of St. Joseph's Children's and Maternity Hosp., Scranton 1970-72; curr. pastor, St. Peter's Cath. ; Editor-in-chief The Catholic Light; Pers. rep. of Bishop to the admin. bd. of Penn. Cath. Conf.; dioc. dir. of Natl. Cath. Off. for Motion Pictures and Natl. org. for decent lit. ; dioc. dir. of Bureau of Info. ; dioc. dir. of Radio and TV Bureau; mod. of Cath. Laymen's retreat league; Scranton dioc. Right to Life Coord.; spiritual dir. of Holy Year Pilgrimage. Mem., dioc. Sch. bd. 1971; mem. dept. of ed. Penn. Cath. Conf. 1971-73; bd. of Trustees, Scranton Public Libr.; chmn., Clergy Division, United Way of Lackawanna Co. Cath. Press Assn.; K of C (4); Scranton C of C Prelate of Honor 1973. A: 15 Wyoming Av, Scranton PA 18503

GILHOOLEY, JOHN J, transp. exec.; b. Brooklyn NY, Oct. 9, 1921; s. Francis Girard and Ann (Flynn) G.; B.B.A., St. John's Coll. 1942; educ. NYU 1942; Harvard 1942-43; LL.B., Cornell U. 1949; wed JoAnn Bergin, Sept. 17, 1949; ch.-John J., Paul Girard, Mark, Thad, David, James. Admitted to NY bar Assoc. firm Lowenstein, Pitcher, Spence, Hotchkiss, Amann & Parr, Esqs., NYC 1949-53; exec. asst. secy. labor, Wash. 1953-54, spl. asst. 1954-57, asst. secy. labor 1957-61; partner firm Lowenstein, Pitcher, Hotchkiss, Amann, and Parr 1961-62; commr. NYC Transit Authority 1962-68; chmn. Urban Industries, Inc. 1969-71; chmn., chief exec. Transport NJ 1971-. In USNR, lt. 1943-46. Mem. Am. Bar Assn.; NY State Bar Assn.; Assn. Bar City NY. Contbr. articles to profl. publs. H: 384 Indian Trail Dr, Franklin Lakes NJ 07417 O: 180 Boyden Av, Maplewood NJ 07040

GILLARD, WILLIAM A., retired dir of libraries; b. Scranton PA, Oct. 22, 1904; s. Anthony and Mary (Clark) G.; A.B., St. Thomas Coll.; J.D., St. John's U,; B.S., Columbia U; married; ch.- Lt. Col. Robert W.; William A. Jr.; Peter McCann. Prof., Lib. Sci., St. John's 1939-68; dir. of libraries 1942-71; curr. retired. Past pres., Holy Name Soc.; Nocturnal Adoration Soc.; trustee, Incarnation Ch. Queens Village. Boy Scout Comm. Man; dir., Revaire Civic Assoc.; community plang. bd. 13, Queens County, NY. Mem., NY Lib. Assn.; Cath. Lib. Assn. (past pres.); K. of C. Awds., President's Medal, St. John's 1960; Affiliate of Cong. of the Mission 1971. Articles on Cath. Lib. World, Cath. Educator. A: 9005 210 Pl, Queens Village NY 11428

GILLELAND, IRMA (MRS. CHESTER E. GILLELAND); b. Beckwith CA, June 20, 1908; d. Charles and Leona (Callen) Dyer; educ. Lewiston Bus. Coll. 1927; wed Chester E. Gilleland, July 3, 1928; ch.- Cecilia. Law clerk, legal secy. 1927-36; Idaho St. Dept. of Public Asst. 1936-41; secy. in Civil Aero. Admin. 1942-43; Gilleland Studio (portrait & comm. photographic studio) 1947-. Num. vol. activities incl.: Hosp. Guild & Aux. March of Dimes, Youth Conferences, Ch. Women United. Various parish activities & com. work; mem. Spokane DCCW. (deanery and dioc. bd. mem. 1963); Publ. chmn. dioc. vocational festival 1965; mem. ad hos com. for formation of lay ccl.; mem. com. plan. for lay & pastoral ccl. 1967; elec. mem., Pastoral Ccl. 1967-69; mem. lay senate 1967-70, v. pres. 1969-70; del., presynod. meeting; apptd. Wash. State mem. chmn 1972- Natl. Ccl. of Cath. Laity; NCCW, Prov. Dir. on Bd. 1975. Writes under own by-line in var. local papers; short stories in coll. paper 1963. A: 702 Sycamore St, Clarkston WA 99403

GILLEN, SISTER ANN (C.H.C.J.); b. Nov. 7, 1918; s. Joseph P. and Kathryn C. (McDonnell) G.; B.A., Rosemont Coll.; M.A., Villanova U.; diploma, Regina Mundi, Rome. Professed in Society of the Holy Child Jesus, Aug. 24, 1943. Tchr., asst. principal, principal, Schs. of the Holy Child; asst. prof., dean students, Rosemont Coll.; currently exec. dir., Natl. Interreligious Task Force on Soviet Jewry. Exec. dir., Natl. Coalition of Am. Nuns 1972-74; assoc. program dir., NCCJ 1970-72; NAWR; numerous organizations for religious including many executive offices. Kappa Gamma Phi. NCAN awd. 1974; mem., Citizens' Task Force for Ending War in Vietnam. Many articles in NCAN newsletters. A: Rm 221, 1307 S Wabash, Chicago IL 60605

GILLEN, REV. NILES JAMES (O.Carm.), supt. of schools; b. Chicago IL, Sept. 19, 1931; s. James and Margaret (Fox) G. ; B.A., St. Bonaventure U., Olean, NY 1954; M.S., Fordham U., NYC 1958; grad. studies U. Chicago. Ordained O. Carm. May 26, 1956. Supt. of schs. , dioc. of Joliet; chmn.,

educ. comm., Ill. Cath. Conf. Past posns. : fac., Mt. Carmel HS, Chicago 1957-61; prin., J. Cath. HS 1961-66. A: 113 N Ottawa, Joliet IL 60431

GILLESPIE, JOHN THOMAS, journalist; b. NYC, June 4, 1941; s. Kenrick S. and Emma (Cuddihy) G.; B.A., Yale 1963; wed Constance M. Faulk, May 17, 1969; ch.-Catharine Emma, Anne Cannon, Jean Cuddihy. Resch. asst. to minority counsel. Joint Econ. Com., US Congress 1964-65; staff writer Congl. Qtly, Inc., Washington 1965-66; edit. writer, Phila. Evening & Sunday Bull. 1966-. Co-fdr. Yale Polit. Jour. 1962, editor 1962-63. H: 226 W Rittenhouse Sq, Philadelphia PA 19103 O: 30th and Market Sts, Philadelphia PA 19101

GILLIGAN, JOHN JOYCE, govt.; b. Cincinnati OH, March 22, 1921; s. Harry and Blanche (Joyce) G.; B.A. Notre Dame 1943; M.A. Cinc. U. 1947; wed Mary Dixon, June 28, 1945; ch.- Donald, Kathleen, Ellen. Lt. (j.g.) USNR, WWII (Silver Star); lit. instr. Xavier U. 1948-53; city councilman, Cin. 1953-64; mem. 89th et. seq. Congresses from 1st Dist. of Ohio, 1965- ; pres. Cath. Interracial Council, Cin. 1961. Dem. A: 1122 Herschel Av, Cincinnati OH 45208

GILLIGAN, MSGR. MARTIN T.; b. Feb. 25, 1914; s. Martin M. and Mary (Patten) G.; B.A., St. Gregory Sem., Cincinnati, OH, S.T.L., Gregorian U, Rome, J.C.D., Lateran U., Rome. Ordained for archdioc. of Cincinnati Dec. 8, 1939. Formerly secy. to bp. Joseph P. Hurley, St. Aug. Fla.; nine years in diplomatic service Vatican, Algiers, Vatican City 1944-46; Rep. of China Nunciature 1946-53, Nanking, Canton and Hong Kong; curr. Pastor, St. Henry ch., Cin., OH. Dayton HR Ccl. 1963-71; Health and Welfare Planning Ccl. 1964- 70; various civic and rel. bds. in Dayton; dean, Dayton deanery. Contbr. articles on Exodus of Cath. Missioners from China to Commonweal and America. A: 6666 Springboro Rd, Dayton OH 45449

GILLIS, JOHN LAMB, exec.; b. Fargo ND, March 23, 1911; s. John and Mary (Lamb) G.; B.S. Geo. Washington U. 1933; wed Carol Randolph, June 18, 1938; ch.- John, Carol, Ann, Mary. Joined Monsanto Chem. Co. as asst. export mgr. 1933, v. pres. for marketing 1954-68, dir. 1955- , sr. v. pres. 1968- ; dir. Boatmen's Nat. Bank, US Chamb. of Com., St. Louis Symph, Soc., Central Inst. for Deaf.; mem. Pres'ts. Council, St. Louis U. H: 2 Colonial Hills Dr, Creve Coeur MO 63141 O: 800 N Lindbergh, St Louis MO 63166

GILMAN, STANLEY FRANCIS, educator; b. Portland ME, March 31, 1921; s. Frank William and Elotia Ann (Noyes) G.; B.S., U. Maine 1943; M.S., U. Ill. 1948, Ph.D. 1953; wed Jean Elizabeth Murphy, Feb. 4, 1943; ch.- Susan, Michael, Kathleen, Steven, Christine. Co-owner Gilman Furnace Co., Portland 1945-47; asst. prof. mech. engring. U. Ill. 1949-53; resch. and engring. mgmt. Carrier Corp. 1953-70; v. pres. engring. Climatrol Industries, Milw. 1970-71; mgr. marketing, Air Filter Co., Louisville 1971-73; prof. archtl. engring Pa. State U., State Coll. 1973-; adj. prof. mech. engring. U. Louisville 1973-. In USNR, lt. 1943-46. Natl. Soc. Prof. Engrs.; Sigma Xi. Contbr. articles to profl. journs. Patentee. H: 11101 Huntley Pl, Louisville KY 40243 O: Engring A Bldg, University Park PA 16802

GINGRAS, RT. REV. MSGR. GEORGE LOUIS, pastor; b. Bergenfield, NJ, Dec. 13, 1912; s. George and Anna (de Tranaltes) G.; educ. Georgetown U. 1931-34; A.B. St. Mary's Sem., Balt., 1940; ordained, Balt., May 14, 1940; papal chamberlain, Dec. 11, 1955; domestic prelate, Dec. 20, 1958. Asst. and. admin. St. Francis de Sales ch., WDC, 1940-45, 1947-49; chaplain, U.S. Army, 1945-46; admin. and pastor, St. Augustine's ch., 1940-; consultor, WDC Archdioc., 1961-, pres. Priests' Senate, 1967. A: 75 Pearl St, Bethesda MD 20014

GINTOFT, ETHEL M., associate editor; b. Dec. 30, 1925; d. Joseph and Anna (Kovach) G.; B.A., Marquette U. 1946; M.A. 1969. wed Bruno Gintoft; ch.- Bruce, Robert. Tchr., St. Anne grade schl. 1960-62; admin. asst. to dean of journalism, Marquette U. 1962-65; part time prof. in journalism, Marquette U. 1971-; curr. assoc. edit., Cath. Herald Citizen, Milwaukee, Wis. Pres., Marquette U. journalism alumni assoc. 1974-75; secy. soc. of prof. journ 1972-74; treas, soc. of prof. journalists 1974-75; secy. Milwaukee press club 1975-76; member bd. dir., Marquette alumni assoc., St. Bernadine guild. Mem. Cath. press assoc., treas. 1971-73, bd. dir. 1971-76; Greater Milwaukee Conf. on Rel. and Urban Affairs 1972-. Mem. Sigma Delta Chi; Kappa Tau Alpha. A: 2170 N. Prospect Av, Milwaukee WI 53202

GIORDANO, MARY SHEA (MRS. AMEDEO GIORDANO); b. NYC, Feb. 4, 1903; d. John and Mary (Tracy) G.; B.S., Coll. New Rochelle 1923; wed Amedeo Giordano June 20, 1928. Pres., Ladies of Charity of N.Y. Cath. Charities; bd. of trustees, St. Jos. Sem. Yonkers; Cath. Charities, NY. archdioc.; Lt. Jos. P. Kennedy, Jr.; Home & Sch. NY; Coll. of New Rochelle, St. Angela Medalist; Elizabeth Seton Coll.; bd. of govs. Natl. Ccl. USO. Papal medal Pro Eccles et Pont. 1954. A: 2922 Grand Concourse, New York City 10458

GIROUX, CARMEN A., adv. to U.N.; b. May 1, 1911; d. Francisco and Petronilla (del Valle) de Arango; B.A., Manhattanville Coll., N.Y. 1932; M.A. (honors) English, Columbia U. 1944; M.A. sociology, Fordham U. 1966; div. translator and sec., Wholesale Radio Service Corp. 1933; exec. sec., Sheed and Ward, Inc. 1933-36; asst. ed. rel. books, Longmans, Green and Co. 1944-47; rsch. asst. to Dr. Werner Stark for his book, Soc. of Relig. 1966. Pres. Manhattanville Alumnae Assn. 1950-53; rep. of Cath. Intl. Union for Social Service to UN 1953-74; pres., Greenwich Dist. Ccl. of Cath. Women 1958-70; mem., dioc. lay advisory bd. 1967-70, adv. bd. Ct. Cath. Conf. 1967-68; Comm. of laity for Bridgeport 1969; obs. for Holy See at Population Comm. 1974-75; gen. assem. 1974; Econ. and Soc. Ccl. 1974-75; Comm. for Soc. Dev. 1975; exec. bd. Bridgeport dioc. ccl. Cath. women, Greenwich Dist. ccl. Cath. Women; adv. to Office of Holy See to U.N. on pop. and soc. dev. questions. v. pres. NCCW 1973-. Received two medals from Pope Paul in recog. of work at U.N. 1974. A: 32 Vineyard La, Greenwich CT 06830

GIROUX, ROBERT, book pub.; b. Jersey City NJ, April 8, 1914; s. Arthur and Katharine (Lyons) G.; B.A., Columbia U. 1936; wed Carmen de Arango 1952, (div. 1969). Editor, CBS Program Book, 1936-39; ed. Harcourt, Brace and Co., 1940-55; ed.-in-ch., dir. Farrar, Straus and Giroux 1955-72; chm. of bd. Farrar, Straus and Giroux 1973- ; v. Pres. Natl. Bd. of Rev. of Motion Pictures. In USNR Lt. comdr. 1942-45 (USN Commend. Medal, Pres. Unit Cit.). Clubs: Century, Players, Metropolitan Opera. Dem. A: 19 Union Sq W, New York City 10003

GLAB, REV. JOSEPH J. (C.R.), dept. chmn.; b. March 21, 1945; s. Leon and Mary (Dudek) G.; B.A. St. Louis U. 1968; M.R.E. 1971. Professed in Congregation of the Resurrection Aug. 8, 1968; Ordained May 17, 1975. Tchr., Archbp. Mitty

HS, San Jose, Ca. 1971-72; asst. student activities dir., tchr., Gordon Tech. HS, Chgo. 1972-73; deacon, St. John Bosco, Creve Coeur, Mo.; asst. chaplain, Firmin des Lodge Hosp., St. Louis 1973-74. Chmn., evaluation com., Sch. Divinity, St. Louis U. 1973-74. Mem., Rel. Ed. Assn.; Natl. Ccl. on Rel. and Public Ed.; Am. Acad. of Pol and Soc. Sci.; Am. Sociological Assn.; Alpha Sigma Nu. A: 2250 N Latrobe, Chicago IL 60639

GLEASON, DONALD WM., judge; b. Wrightstown WI, Dec. 6, 1907; s. Thomas and Mary (Egan) G.; B.E., Oshkosh State Teachers Coll. 1928; J.D. magna cum laude, Marquette 1934; wed Geraldine Wetli, Nov. 24, 1938; ch.-Kelly, Connie, Nancy, Casey. Teacher Lincoln HS, Manitowoc, 1928-30, MarquetOe U. HS, 1930- 31, West HS, Green Bay, 1934-35; admitted to Wisc. bar 1934; spl. agent, FBI, 1935-36; dist. atty. Brown County, 1940-44; judge Munic. Court, 1944-61, Circuit Court, 1962-; mem. Gov's Comm. on Human Rights, 1954-56. K of C. A: 2636 Beaumont St, Green Bay WI 54301

GLEASON, HAROLD V., exec.; b. Brooklyn NY, June 22, 1919; s. Joseph A. and Mamie (Doherty) G.; wed Ruth E. Steinmeyer, April 14, 1944; ch.- Harold, Gary. Asst. Secy., Hamburg Savings Bank 1936-56; Chmn, Franklin Natl. Bank 1956-74; pres., Harold V. Gleason, Inc., Garden City, NY 1956-. Dir. : Long Is. Lighting Co.; Superior Surgical Corp.; Trustee, Hamburg Savings Bank; Pres., Long Is. Assn.; NY State Ccl. of Envir. Advis.; bd. mgrs. Nassau Med. Center. Gov. Metropolitan Club of NY. Distinguished service awd.: Long Is. Electronics Ccl, B.S.A., Cerebral Palsy, N.C.C.J., Boys Town of Italy, B'nai B'rith Youth Services. A: 5 Elmhirst Dr, Old Westbury NY 11568

GLEASON, JAMES ARTHUR, brig. gen., ret.; b. Cleveland OH, Feb. 20, 1905; s. M. James and Mary A. (Dhare) G.; educ. St. Philomen; Loyola; A.B. Georgetown 1928; J.D. Case-Western Reserve U. 1931; wed Elinor Ferguson, June 6, 1959; ch. - Sandra, Barbara, Michael R., Jeannie. Commissioned 2nd lt. ROTC Georgetown U. 1928; Col. (ret.) Reserve J.A.G.C. Army 1965; Commanding Gen. Cleveland Grays. 1965-75; judge advoc. - 13th Dist. Legion, Ohio 1970-71; asst. judge advoc. to Oate; lawyer in Armed Forces 1974-75; curr. Sr. partner with Gleason & Griffith firm. Am. Bar Assn. Com. Mem.: Cleve. Grays, Univ. Clubs, Cleve. & WDC Union Club; H: Rm 1209, 215 Euclid Av, Cleveland OH 44114 O: 1209 Williamson Bldg, Cleveland OH 44114

GLEASON PHILIP (JOHN), prof. ; b. Wilmington OH, Nov. 30, 1927; s. John and Ann (Bergin) G.; B.S., Educ., U. of Dayton 1951; M.A., U. Notre Dame 1955; Ph.D., U. Notre Dame 1960; wed Maureen Lacey, Sept. 7, 1957; ch.- Ann, Daniel, Margaret, Philip M. Junior mng. asst. , Air Res. Dev. Command, Balt. 1951-52; tchr., Xenia, OH 1952-53; instr. U. Notre Dame 1959-61; asst. prof. 1961-67; assoc. prof. 1967-74; chmn. Dept. of Hist., U. Notre Dame 1971-74; cons., prog. in am. rel. hist. Johns Hopkins U. 1973-. Fellowships and grants from US Steel Fndn. Amer. Phil. Soc. , Natl. Endowment for the Humanities; mem. : Am. Hist. Assn., Am. Cath. Hist. Soc.; Org. of Am. Histn.; ccl.mem., Am. Soc. of Ch. Hist.; mem., subcom. on hist. of bps, DCCB, Ad Hoc Com. on the Bicentennial. Author: The Conservative Reformers, 1968; Contemporary Catholicism in the United States (ed.), 1969; Catholicism in America (ed.), 1970; publ. articles in many journals and mags. A: Dept History U Notre Dame, Notre Dame IN 46556

GLEASON, REV. ROBERT W. (S.J.), theologian; b. White Plains, NY, May 19, 1917; s. Thomas and Mary (Holohan) G.; B.A. Fordham 1939, M.A. 1947, Ph.D. 1948; Ph.L., Woodstock, S.T.L., 1952; S.T.D. Gregorian U., Rome 1953; ordained, Woodstock, June 16, 1952; asst. prof. of theol., Fordham, 1955-58, chmn. of depts. of theol. and relig. educ., 1958-. Author: World to Come, 1958; Christ & the Christian, 1959; Counseling the Catholic, 1960; To Live Is Christ, 1961; The Indwelling Spirit, 1966; The Restless Religious, 1968. A: Fordham U New York City NY 10458

GLEESON, MOST REV. FRANCIS D. (S.J.), bishop; b. Carrollton MO, Jan. 17, 1895; educ. Mt. St. Michael, Spokane; Ona, Spain. Professed in Society of Jesus 1912; ordained at Ona, July 29, 1926. Served as rector Bellarmine Coll., Tacoma; pastor, St. Stanislaus, Lewiston, Ida.; rector, Jesuit Novitiate, Sheridan, Ore.; St. Mary's Omak, Wash. Named tit. bp. of Cotenna and vicar apostolic of Alaska, Jan. 8, 1948, consecrated April 5, 1948. Appointed 1st bp. of Fairbanks Aug. 8, 1962; resigned and named tit. bp. of Cuicul, Nov. 30, 1968. Asst. at papal throne, Nov. 15, 1968. A: 1316 Peger Rd, Fairbanks AK 99701

GLEESON, GERALD ANTHONY, SR., judge; b. Philadelphia PA; Nov. 8, 1901; s. Timothy and Margaret (Murphy) G.; A.B., U. Penn. 1923; J.D., U. Penn. Law Sch. 1926; wed Geraldine Cecilia Heck (dec.) June 19, 1933; ch.- Gerald, Cecilia, Celeste. Asst. US Atty. Eastern dist. of Penn. 1934-39; US Atty. 1940-53; Secy. of Revenue 1954-57; judge, Court of common pleas, Phila. Past pres., Friendly Sons of St. Patrick, State Advocate, Penn. K. of C., US Attys. Assn. Fed. Bar Assn.; Penn. Conf. of State Trial Judges; Penn. Bar Assn.; Penn. Conf. of State Trial Judges; Penn. Bar Assn.; Phila. Bar Assn. Mem.: Seaview Co. Club; Bala Co. Club; K. of C. A: 2601 Parkway Apt 1112, Philadelphia PA 19130

GLEESON, RT. REV. MSGR. JAMES D.; b. Feb. 1, 1902; educ. Bl. Sacrament Sch. and Quigley Prep. Sem., Chicago; St. Mary Sem., Mundelein; ordained April 14, 1928; domestic prelate, Oct. 1953. Curate, St. Mel's ch., Chicago, 1928; dir. of Cath. Charities, Chicago archdioc., to 1938; pastor, St. James ch., Highwood, 1938-64, St. Giles, 1964-. A: 1045 Columbian, Oak Park IL 60302

GLENN, MOST REV. LAWRENCE A., bishop; b. Bellingham WA.; Aug. 25, 1900; educ. St. Martin's Coll., Lacey, Wash.; St. John's U., Minn.; St. Paul Sem., post grad. Cath U. Am. 1927-28. Ordained June 11, 1927. Dir., Cath. Charities, dioc. Duluth 1938-48. Dioc. dir. hospitals, pastor St. James ch., Duluth when named titl. bp. of Tuscamia and aux. bp. of Duluth July 13, 1956; consecrated Sept. 12, 1956. Vicar gen., admin. dioc. Duluth 1959-60; named bp. of Crookston Feb. 3, 1960; ret. A: St. Philip's Church, Box 486, Bemidji MN 56601

GLOEKLER, REV. JAMES F., pastor; b. Erie, PA, Aug. 23, 1926; s. Martin A. and Bertha (Wehrheim) G. Ordained May 30, 1953. Pont. Coll. Josephinum, Salamanca, Spain, 1954; Pont. Lateran U, Rome, canon law deg., 1957. Secy. to archbp. Hurley, 1953-68; chanc. & v.g., dioc. of St. Petersburg, 1968-71; curr. pastor, St. Mary's ch., St. P. A: PO Box 11986, St Petersburg FL 33733

GLOVER, ARCHIBALD F., asst. area mgr.; b. Brooklyn NY, Oct. 16, 1902; s. Benjamin F. and Georgeanna (Hollon) G.; wed Carrie J. Dunlap (dec.), Nov. 29, 1930; B.S. in C.E. Cooper Union, NYC 1930; tchr. trng. cert. St. U. of N.Y. 1937; Lic. profl. engr.; St. U. of NY civil engr.; Past posns.: NYC dept. city planning, 1950-57; deptl. CE, struct. design

and maint., NYC dept. of correction, 1959- 70 (dep. dir. opns., 1957-59); curr. asst. area mgr., Mason and Hangar-Silas Mason Co. Inc. Port Richmond W.P.C.P. Hon. LL.D., St. John's U. Bklyn. 1954; Abp. Molloy awd. for interracial justice, 1967. Contbr. Interracial Review. A: 125 Ashland Pl, Brooklyn NY 11201

GOCKENBACH, HAROLD CONRAD, banking; b. Columbus OH, Feb. 11, 1923; s. Harold Conrad and Dorothy L. (Curran) B.; B.S., Ohio State U. 1944; wed Mary Jo Smith, May 31, 1944; ch.-Philip, JoAnn, Theresa, Michelle. Teller, Dollar Fed. Savs. & Loan Assn., Columbus 1946-47, asst. treas. 1947-58, bd. dirs. 1948-, secy. 1948-59, exec. v. pres. 1950-56, pres., chmn. bd. 1956-. Bd. dirs. dioc. Child Guidance Ctr., Convent of Good Shepherd; Pont. Coll. Josephinum. In USNR, lt. (j.g.) 1944-46; George Washington medal, Freedom Fdn. 1964-66; named Hon. Citizen Korea Navy League, Columbus 1964. H: 141 Stanbery St, Columbus OH 43209 O: 1 E Gay St, Columbus OH 43215

GODWIN, SISTER SOPHIA; b. Elmira MI, Feb. 10, 1905; s. John and Veronia (Gorny) P.; B.S., St. John Coll., Cleve. 1939; M.A., Western Reserve U. 1949; Admin., Marymont Hosp., Cleve.; Prin., Regina HS. A: 20200 Kelly Rd, Harper Woods MI 48225

GOEDERT, REV. RAYMOND E.; b. Oak Park IL, Oct. 15, 1927; s. John Peter and Elizabeth Anna (Wink) G.; M.A., St. Mary of the Lake Sem. 1951, S.T.L. 1952; J.C.L., Gregorian U., Rome 1956. Ordained for archdiocese of Chicago May 1, 1952. Assoc. pastor for numerous churches; vice-officialis, Metropolitan Tribunal 1966-; pres., Assn. of Chicago priests 1967-68; pres., Canon Law Soc. Am. 1971-72. A: 2431 S 10th Av, North Riverside IL 60546

GOEDERT, REV. WILLIAM O.; b. Sept. 5, 1929; s. William O. and Clara H. (Koppes) G.; S.T.L., St. Mary of the Lake Sem. 1955; M.Ed., Loyola U., Chicago 1958. Asst. Supt. of schs., archdioc. of Chicago 1958-67; spir. dir., St. Mary of Lake Sem. 1967-71; pres., Niles Coll. of Loyola U. 1971-. Mem. editorial adv. bd., Ency. Brit. Jr. 1963-67; exec. com., Chgo. area schl. TV 1961-67. Mem. archdioc. personnel bd. 1968-70; cardinal's com. for Span. speaking 1957-65. Mem. assoc. of Chgo. priests; Am. assoc. of sch. admin. A: 7135 N Harlem, Chicago IL 60631

GOELZ, PAUL CORNELIUS, dean.; b. Bartelso IL, Oct. 7, 1914. s. Peter Paul and Clara (Bross) Goelez; B.B.A., U. Dayton 1943, M.A. 1946; M.B.A. Northwestern U. 1951, Ph.D. 1954; Professed in Society of (Marianists) Mary, Aug. 25, 1941. Auditor, General Motors Acceptance Corp., St. Louis 1940-41; Asst. Comptroller, Key Oil Refinery Equip. Co. 1939-40; credit mng. Adjust. Shoe Co. 1937-39; curr. dean of Business and Admins. St. Marys U. Mem: Am. Assembly of Collegiate Schools of Bus., bd. of dir. 1973-75; Visiting Lecturer, Army Mng. Engin. Training Agency 1967-69; Chmn. Comm. of Inquiry, San Antonio, Tex. Awds.: Marianists Writers Guild, Delta Epsilon Sigma, Alpha Sigma Tau, Pi Sigma Epsilon. Mem: Acad. of Management, Natl. Assn. of Bus. Economists, Am. Marketing Assn., Am. Instit. of Indust. Eng. , SW Bus. Admins. Assn. Author: John A. Waldron: The Man and the Educator, 1945; An Analysis of the Wholesale Channels for Meat: 1929 to 1053, 1954; Principles of Retailing, 1955; numerous articles, monographs, papers; A: 2700 Cincinnati Av, San Antonio TX 78228

GOERINGER, C. FRED, orthopedic surg.; b. Wilkes-Barre PA, June 2, 1909; S. Conrad and Mary Katherine. G. : educ. Villanova, 27-28; A.B., U. Pa. 1931; M.D., Johns Hopkins U. 1935; wed Mary Poules; ch.- Gerald, Conrad. Intern, Children's Hosp., Boston 1937-38; orthop. surg. Brigham Hosp. 1936-39, Children's Hosp., 1937-38, Mass. Gen Hosp. 1947-51; curr. Chief Orthopedic Surg., Misericordia, Holy Redeemer, and North Penn. Hosps.; lt. col. MC USA 1940-46 (2 yrs. overseas); Mem. Phila. Orthop. Club; Pa. and NJ Med. Socs.; Am. Acad. Orthop. Surgs.; Am. Bd. Orthop. Surg.; F.A.C.S.; Am, Fract. Assn. Rep. Convert. A: 623 N. Broad St, Lansdale PA 19446

GOERTZ, REV. VICTOR M., editor; b. June 9, 1928; s. Rudolph W. and Hettie P. (Bartsch) G.; educ., St. John's Sem., San Antonio, Tex.; J.C.D., Cath. U. Am. 1955. Ordained for dioc. of Austin, May 31, 1952. Secy. to bishop 1957-64; pastor, Cristo del Rey 1955-71; curr. ed., Texas Cath. Herald, Austin edition; episcopal vicar, Mex.-Am. ministry. Judge and defender of the bond, 1973-; Bishop's rep. to Cursillo Mont. 1959-64; bd. dirs., Holy Cross Hosp. 1961-70. Bd. dirs., Human Oppty. Corp. 1965-69; moderator, weekly TV public serv. prog. KHFI(KTVV) Austin 1966-71; Hum. Rels. Com., Austin 1968-69; bd. mem., NFPC 1969-73; exec. secy., Prov. Conf. of Priests 1971-73. Author: The Judicial Summons, 1957. A: 1401 Washington Av, Waco TX 76702

GOETTELMANN, PAUL AUGUST, archt.; b. Bellevue KY, May 5, 1907; s. Fernand and Germaine (Schirr) G.; B.S., M.A., D. Archt. Cath. U. Am. p.g., Paris, NYC; wed Emma Laftenberg, June 20, 1933; ch.- Michael, Paula, Christine. Instr., archt., Cath. U. Am. 1935, to prof., head of dept., 1959, assoc, dean for archt., head of dept., 1965- ; mem., pres. D.C. Bd. of Reg. for Archts.; mem. NCARB, Sacred Arts Commn. of WDC Archd.; lt. USNR; papal medal Benemerenti; F, AIA; mem. bd. of trustees Fontainbleau assn.; A: 201 Vierling Dr, Silver Spring MD 20409

GOGGIN, JOHN EDWARD, pub. official; b. Chicago IL, Oct. 20, 1923; s. John and Sara (McCabe) G.; educ. DePaul U., Chicago Kent Coll. Law; wed Helen McSweeney, Dec. 29, 1945; ch.-John, Michael, Terrence, Brian, Kevin, Mary, Daniel. Munic. Ct. Chgo. 1946-53; Gen. Outdoor Adv. Co. 1953-65; a-soc. clerk, Cook Co. Cir. Ct. 1965. In US inf., capt. 1942-46. Mem. ccl. St. Xavier Coll.; trustee Ill. Benedictine Coll. Mem. Mil. ord. WW's, Am. Lgn., Chgo. Athletic Club, Phi Delta Theta, K of C, Ord. St. Lazarus of Jerusalem, Serra Club, USO Bd. H: 7700 August River Forest Il 60305 O: 801 Civic Center, Chicago Il 60602

GOKEY, REV. FRANCIS X. (S.S.E.), supr. gen.; b. Springfield MA; Jan. 3, 1929; s. Andrew A. and Margaret (Cronin) G.; B.A., St. Michael's Vt. 1946-51; M.A., classics, Cath. U. Am. 1955, Ph.D. 1959. Professed in Society of St. Edmund Aug. 22, 1949; ordained June 4, 1955. Assoc. prof. classics and humanities, St. Michael's Coll. Vt. 1959-66; admin. asst. to sup. gen., S.S.E. 1966-69; perm. secy., CMSF 1969-74; sup. gen., S.S.E. 1974-. Mem., NCCB Adv. ccl. 1973-76; chmn., CMSM Priestly Formation Com.; chmn. bd. trustees, St. Michael's Coll., Vt.; bd. trustees, Good Samaritan Hosp., Selma, Ala. Author: The Terminology for the Devil and Evil Spirits in the Apostolic Fathers, 1961. A: Edmundite Generalate, Winooski VT 05404

GONZALES, ROSA RIOJAS, (Mrs. Sabas B. Gonzales); b. McAllen TX, March 21; d. Jose Maria Riojas and Josefa Salinas Garza R.; educ. Corpus Christi Bus. Coll. 1941-45;

St. Christopher Coll. 1969; Del Mar Coll. 1973; wed Sabas B. Ganzales 1934; ch.- Rudolph, John Edward, Randolph Joseph. Mgr., Franklin Stores Corp., Corpus Christi 1944-50; owner, opr. st. lic. home for neglected children 1951-58; sales agt., Field Entrp. Ed. Corp., Chgo. 1962-. Secy., Nueces Co. Dem. Exec. com. 1956; del. Nueces Co. Dem. Conus. 1956-72; del. Tex. Dem. St. Conv. 1964,72; del. Dem. Natl. Conv. 1972; curr. v. chairperson, City Corpus Christi Plng. Comm. Mem. NCCB/USCC (natl. adv. ccl.); Tex. Cong. Parents and Tchrs.; Natl. Cong. Parents and Tchrs; Las Hermans (exec. com. 1972-); Nueces Co. Comty. Com. on Youth Ed. and Job Opptys. Outstanding cit. awd., United Marr. Cpls. Soc. Club 1959; Appr. for Comty. Serv. awd., United Fund 1960; Dist. Comty. Serv. awd., Nueces Co. Comty. Agy 1971. A: 3246 Greenwood Dr, Corpus Christi TX 78405

GONZALEZ, HENRY BARBOSA, congressman; b. San Antonio TX, May 3, 1916; s. Leonides and Genevieve (Barbosa) G.; B.A., U. Tex.; LL.B., St. Mary's U.; wed Bertha Cuellar 1940; ch.- 8. Chief probat. off., Bexar county; elected to city Ccl. 1953-56, to St. Senate 1956-60 to fill vacancy in US Congress 1961, to Congress 1962- . Mem. Banking, Currency, and Housing Com. 1962- ; chmn. Intl. Monetary Inst. and Finance Sub-comm. 1971- . Dem. A: 238 W Kings Hwy, San Antonio TX 78212

GOODMAN, JANICE M.; b. Chicago IL, June 28, 1942; d. Arthur G. and Marjorie M. (McDermott) G.; B.A., Coll. of St. Teresa, Winona, Minn. 1964, M.A., U. Washington, Seattle 1965, post grad. Mundelein Coll., Chgo., Il. 1969. Assoc. ed., rel. ed. dir., Henry Regnery Co., Chgo. 1965-69; dir., rel ed., Wm. C. Brown Co. publishers, Dubuque, Ia. 1969-. CCD tchr. 1967-68; Mem., Sodality; Chgo. Foreign Relations Ccl.; Rel. ed. assn.; Natl. Cath. ed. exhibitors; alumnae assn., Coll. St. Teresa. Awds.; Coll. honors; Pi Delta Epsilon 1964; superior scholastic achievement awd., Winona, Minn. Ch. of C. 1964; ed., the Censer, Coll. of St. Teresa Literary mag. 1964. A: 2640 Kerper Blvd, Dubuque IA 52001

GOODNOW, NATHAN BROOKS, lawyer; b. Detroit MI, Sept. 20, 1906; s. Edward and Dorothy (Atkinson) G.; LL.B. U. of Det. 1930; wed Romalda Wurm, Aug. 3, 1932; ch.- Judith, Daniel. Partner, Dykema, Wheat, Spencer, Goodnow & Trigg; dir. Abstract & Title Guaranty Co.; officer in other corps.; dir. Marygrove Coll., U. of D. Law Alumni Assn.; mem. Delta Theta Phi, Alpha Sigma Nu, Alpha Chi; Am., Mich. (ex-pres.), and Detroit (pres. 1955-56) Bar Assns. A: 75 Handy Rd, Grosse Pointe Farms MI 48236

GOODWINE, RT. REV. MSGR. JOHN A.; b. NYC, July 13, 1913; s. Jacob and Ellen (Dunn) G.; S.T.L., Gregorian U., Rome, 1938, J.C.B. 1939; J.C.D., Cath. U. Am. 1941. Ordained at Rome July 25, 1937. Curate, Bronx 1941-46; prof. moral and canon law, St. Joseph Sem., Yonkers, 1946-59; pastor, Mamaroneck, 1959- ; NY Archdioc. censor of Books, 1956-68; chapl. Westchester Cath. Phys. Guild. Named papal chamb. 1959; dom. prelate 1960. A: 816 Underhill Av, Mamaroneck NY 10543

GORCHELS, CLARENCE CLIFFORD, librarian; b. Oshkosh WI, Aug. 26, 1916; s. Arthur Frederick and Mary Elizabeth (Korsch) G.; B.S., Wis. State Coll., Oshkosh 1940; B.L.S. U. Wis. 1945; M.S., Columbia 1952, D.L.S. 1971; wed Eugenia Hayes, June 16, 1945; ch.- Catherine Marilee, Christopher Michael, Melissa Jean, Gregory Francis. With Wash. State U. 1945-58, chief tech. services div. 1947-50, chief readers service div. 1950-56, acting asst. dir. of libraries 1956-58; vis. asst. prof. U. Wash Sch. Librarianship 1958-59; assoc. lib. ser. Columbia Sch. Lib. Serv. 1959-60; dir. libraries, chmn. dept. lib. sci. Central Wash. State Coll., Ellensburg 1960-63; librarian Cal. State Coll. 1963-66; dir. lib. Ore. Coll. Ed. 1966-; mem. AAUP; Phi Alpha Theta. Editor, Foreshadow; Bull. Regional Hist. Research 1957-; books appraisal staff Library Jour. 1947-, abstractor Historical Abstracts 1956-. A: 342 Stadium Dr S, Monmouth OR 97361

GORES, JOSEPH NICHOLAS, author; b. Rochester MN, Dec. 25, 1931; s. Joseph Mathias and Mildred Dorothy (Duncanson) G.; B.A., U. Notre Dame 1953; M.A., Stanford 1961; wed Frances Susan Hall, Aug. 31, 1964. With L.A. Walker Co., San Francisco 1955-57, 1959; investigator David . Kikkert & Assos., San Francisco 1960-61, 1965-66; tchr. Kakamega Boys Secondary Sch., Kenya, E. Africa 1963-64; mgr./auctioneer Automobile Auction Co., San Francisco 1968-. In AUS 1958-59. Edgar Allan Poe awd. for best first novel, Mystery Writers Am. 1969 as best short story in Am. mags., 1969. Mem. Mystery Writers Am.; Sci-Fiction Writers Am. Author: A Time of Predators, 1969; Marine Salvage, 1971; Dead Skip, 1972; Final Notice, 1973. Contbr. articles to profl. jours. A: 642 Northern Av, Mill Valley CA 94941

GORMAN, SR. M. ADELE FRANCIS (O.S.F.); b. Baltimore MD, Jan. 28; d. John and Marguerite (Meyer) G.; B.A., Coll. Notre Dame, MD 1941; M.A., Villanova U. 1955; Ph.D., U. Notre Dame 1962; Certif. in Archival Mngmt., U. Denver 1971. Professed in Srs. of St. Francis of Phila. Aug. 11, 1945. Labor Stat. Clerk, Fisher Body, Baltimore 1935-38; instr., Emotionally Dist. Children, Baltimore 1940; tchr., Cath. HS, Baltimore 1941-51; chmn., hist., French depts., guidance couns., Towson Cath. HS 1951-58, 1962-64; instr., Mt. St. Mary Coll., Emmitsburg 1956, 1958; instr., Villanova U. ext. 1961-62; curr. asst. dean, Continuing Ed.; chmn., Div. Hist. & Soc. Sci., Our Lady of Angels Coll.; cong. Archivist 1970-75; mem., Prov. Coun. 1974- . Com. on Student Vols., Steering Com. 1971-73; Women & Girl Offenders Com. 1971-73; County Reg. Bd., RCHP 1972- . Amer. Hist. Assn.; Am. Cath. Hist. Soc.; Natl. Cc. for Soc. Studies; Acad. of Poli. Sci., Citizens for Educ. Freedom (pres. 1972-73, exec. com. 1969-73); Pa. Ccl. for Soc. Studies (pres.-elect 1975-76, v. pres. 1974-75, rec. secy. 1970-74, exec. com. 1968-78); mem. exec. com., Middle States ccl. for Soc. Studies 1973-75; pres., SE Del. Co. Unit, Ch. Women United; mem. state exec. com. 1971- ; chmn., com. on Hist. in Classroom AHA 1971- ; com. on tchg., AHA, ACHA 1974- . Outstanding Educator 1973; Two Thousand Women of Achvmt. 1972; Freedoms Fdn. Geo. Washington Honor Medal 1973, 1974; Essay prizes in 1966 & 1974; Enterprising tchr., Kazajian Found. 1966. Author: I Am Seven, 1972; numerous articles. A: Our Lady of Angels Coll, Aston PA 19014.

GORMAN, MOST REV. THOMAS KIELY, bishop; b. Pasadena CA, Aug. 30, 1892; s. John J. Mary E. (Kiely) G.; S.T.B., St. Mary's Sem., Balt.; J.C.L., Cath. U. Am. 1918; U. Louvain Belgium 1925. Ordained priest 1917. Asst. pastor 1918-1922; mng. editor The Tidings, dioc. Los Angeles newspaper1926-31; prof. hist., Mt. St. Mary's Coll., Los Angeles and Immac. Heart Coll., Hollywood 1926-31. Appointed bp. of Reno JulY 22, 1931; installed as titl. bp. of Rhasus and co-adj. bp. of Dallas-Ft. Worth with rt. of succession May 8, 1952; bishop of Dallas-Ft. Worth Aug. 20, 1954; resigned 1969; chancellor, U. Dallas 1956-. A: 6435 Forest Lane, Dallas TX 75230

GOSSELIN, HENRY V., editor; b. March 23, 1929; s. Raoul F.; B.A. , St. Anselm's Coll. , Manchester, NH 1950, M.A. Boston U. 1951. Editor, publ. Somerset Reporter, Skowhegan, 1954-68, dioc. Pastoral Ccl. 1970-75; chmn. dist. II adv. bd., Human Relns. Serv. (dioc.) 1966-67. Chmn. Skowhegan Planning Bd. 1961-63; pres. Skowhegan Rotary Club 1963-64; pres., Skowhegan Ch. of C. 1964-65; Pres. Maine Press. Assn. 1964-65. Commendation medal for Meritorious Serv. Korea 1953; Lovejoy awd. for Courage in Journalism 1957; Champ. of Free Enterprise 1965; Kt. of St. Gregory 1971. H: PO Box 698, Brunswick ME 04011 O: The Church World, Industry Rd, Brunswick ME 04011

GOSSMANN, MOST REV. F. JOSEPH, bishop; b. Baltimore MD, April 1, 1930; educ. St. Charles Coll., Catonsville; St. Mary's Sem., Balt.; N. Am. Coll., Rome; Cath. U. Am., J.C.D. Ordained Dec. 17, 1955. V. chancellor, archdioc. Balt. Named titl. bp. of Agunto and aux. bp. of Balt. July 17, 1968; consecrated Sept. 11, 1968. Urban v. archdioc. of Balt. June 1970. Commr. Balt. comty. reln.; exec. com., Md. food comm. Appt. bp. of Raleigh April 1975; installed May 19. A: Nazareth Station Raleigh NC 27606

GOTTSCHALK, HANS W., educator; b. Berlin, Germany, Dec. 31, 1914; came to US 1923; US Cit. 1936; s. Richard and Margaret (Dittmann) G.; B.A., NYU 1941, M.A. 1943; Ph.D., U. Iowa 1949; wed Anna Elizabeth Schmelzie, Nov. 20, 1941. With Am. Bemberg Corp., N. Am. Raye Corp., NYC 1936-43; Ill. Zinc Co. NYC 1943-45; instr. Eng., Ohio State U. 1947-50; asst. prof., Wisc. State Coll., Eau Claire 195U-53; sr. tchr., New Lincoln Sc!x., NYC 1957; asst. prof., Duquesne U. 1954-55; assoc. prof., prof. English, chmn. dept. State U. N.Y., Geneseo 1955- . Dir., Natl. Def. Edn. Act Insts. in Eng. 1966, 1968. Contbr. articles to profl. jours. A: 16 Main St, Geneseo NY 14454

GOTTWALD, MOST REV. GEORGE J., bishop; b. St. Louis MO, May 12, 1914; educ. Kenrick Sem.; ordained, June 9, 1940; pastor Desloge, Mo., when apptd. admin., Cathedral, St. Louis, June 1961- ; apptd. titular bishop of Cedamusa and auxil. of St. Louis, June 20, 1961, consecrated, Aug. 8, 1961. A: 1264 Arch Ter, Richmond Hts MO 63117

GOUGH, REV. JOSEPH EDWARD (S.J.), educator; b. Amarillo TX, Nov. 10, 1910; s. Edward C. and Jane Teresa (Cavanaugh) G.; educ. B.A., St. Louis U. 1934, M.A. 1937, Ph.L. 1939, S.T.L. 1944. Ordained 1943. Asst. prin. Creighton Prep. Sch., Omaha 1945-48; asst. dean Rockhurst Coll. 1948-49, dean 1949-66; dir. financial aid St. Louis U. 1966-67; dir. studies Mo. Province Ednl. Inst., Soc. of Jesus, St. Louis 1967-71, asst. for ed. 1971-. Mem. Jesuit Ednl. Assn.; NCEA. A: 4511 W Pine St, St Louis MO 63108

GOULET, YVONNE P., associate editor; b. Portland ME, June 16, 1939; d. Armand and Mary (Goulet) G.; B.A., St. Joseph's Coll, N. Windham, Maine 1961; M.A., Boston Coll. Grad. Sch., Chestnut Hill, Mass. 1967. Instr. of eng., Mt. Aloysius Jr. Coll., Cresson, Pa. 1961-62; tchnl. writer, US govt. 1964-68; instr. of asst. prof. of Eng., Anna Maria Coll., Paxton, Mass. 1968-72; assoc. ed., Church World 1972-. Parish Ccl. mem.; chrpsn., St. Joseph's Parish, Portland, Maine; mem., Dioc. Leg. Coord. Com. 1975; chrpsn., pro tem., Dioc. Com. on Women in the Church 1975; mem., Portland Dem. Women's Club. Mem. : Am. Assn. of U. Prof. 1968-72; New Eng. Theater Conf. 1968-72; Pro Life Ed. Assn.; Gtr. Portland Sup. Com.; United Farm Workers; Delta Epsilon Sigma. Awd., Outstdg. Yg. Woman, 1971. Articles in US Catholic and weekly articles and columns in Church World. A: 134 Woodlawn Av, Portland ME 04103

GRACE, J. PETER, exec.; b. Manhasset NY, May 25, 1913; s. Joseph and Janet (Macdonald) G.; A.B. Yale 1936; wed Margaret Fennelly, May 24, 1941; ch.- 9. Joined W.R. Grace & Co., 1936, sec. 1942, dir. , 1943- , pres., 1945- ; officer in other corps.; trustee Fordham U., bd. mgrs. R.C. Orphan Asylum; advis. bd. N.Y. Foundling and St. Vincent Hosps.; pres., dir. CYO of NY; chmn. bd. trustees Notre Dame U.; hon. degs. Boston Coll. , Fordham, Manhattan, Notre Dame; mem. Cardinal's Comm. of Laity; nat. advis. council Peace Corps . ; Kt. of Malta, Kt. G.C. Holy Sepulchre A: 41 Shelter Rock Rd, Manhasset NY 10030

GRACE, SISTER MELANIA (S.C.), librarian; b. Erie PA, Jan. 3, 1898; d. Michael and Mary (Dudenhoefer) G.; educ. A.B., Seton Hill Coll. 1929; B.S. in L.S., Carnegie Lib. Sch. 1929; M.A., U. Chicago 1942. Libn., Seton Hill Coll. 1929-69; instr. lib. sci. summers, Duquesne U. 1944, C.U.A.. 1945-46. Mem. : Spl. Libs. Assn. (sec. coll. and U. Group 1942-43); C.L.A. (chmn. cat.- classif. sec. 1957-59); A.L.A. Jt. Author: Catholic Library Practice 1947; Books for Catholic Colleges 1948, supp. 1950, 1954, 1956; Catholic Book List, 1942- ; editor CULS 1964-65. Mem. bd. dirs., Seton Hill Coll. 1969-71. A: Elizabeth Seton HS, Pittsburgh PA 15226

GRACIDA, MOST REV. RENE HENRY, bishop; b. New Orleans LA, June 9, 1923; s. Henry J. and Mathilde (Derbes) G.; educ. Texas City, Tex., schs.; St. Vincent Sem., Latrobe, Pa.; Rice U., U. of Houston Tex.; U of Fribourg, Switzerland. Ordained May 23, 1959. Archdioc. of Miami: chanc. , 1968- ; v.g., 1969- ; pastor, St. Patrick's ch., Miami Beach, 1971- . Apptd. aux. bp. of Miami, Dec. 1971; cons. Jan. 25 1972. A: 6301 Biscayne Av, Miami Beach, FL 33138

GRADY, HUGH H., banker; grad. Benedictine Coll., Am. Inst. of Banking; wed Laura Duggan, of Charleston S.C.; ch.- 3 daus., 1 son. With Liberty Natl. Bank & Tr. Co., 1921-68; prod. & chmn. Savannah Cath. radio program 1936-; K.S.G. 1950; K of C for Ga., 1968 (4, master, state dep. 1960-61); dioc. lay chmn. Boy Scouts 1955-. A: 505 E 40th St, Savannah GA 31401

GRADY, REV. RICHARD F. (S.J.); b. Phila. PA, July 27, 1905; s. Richard and Margaret (Conlin) G.; A.B. St. Joseph's Coll. 1924; M.A. Woodstock Coll. 1929, S.T.L. 1935; Kolleg S. Andra, Austria, 1936-37, Ph.D. Gregorian U., Rome 1938; ordained in Society of Jesus, June 23, 1935; final vows, Feb. 1938. Instr. Regis HS, N.Y.C., 1929-32; dean of studies Canisius Coll. , 1937-39; prof. of Eng., Loyola Coll. Balt., 1939-42; chaplain U.S. Army, Europe, 1943-46 (Bronze Star, Croix de Guerre, etc., now lt. col. USAR); dir. Dept. Communic. Arts, Fordhan U., 1946=48; prof. of Eng., Scranton U., 1948- ; editor Best Sellers, 1955-70. Mem. : Assn. for Ed. by Radio-TV. A: Scranton Estate, Scranton PA 18510

GRADY, MOST REV. THOMAS JOSEPH; b. Chicago IL, Oct. 9, 1914; s. Michael and Rose (Buckley) G. ; S.T.L. St. Mary's Sem., Mundelein; Gregorian U., Rome; M.A. Loyola U., Chicago; ordained, April 23, 1938; papal chamb. 1953; domestic prelate, 1956. Prof. of Eng., Quigley Prep. Sem., Chicago, 1939-45; procurator St. Mary Sem. , Mundelein, 1945-56; dir. Natl. Shrine of Immaculate ConcePtion, WDC, 1956-67; apptd. auxil. bishop of Chicago, June 1967. Chmn. of bps. comm. on priestly formation Nov. 1969. Appointed

bp. of Orlando, Nov. 11, 1974. A: PO Box 7700, Orlando FL 32804

GRAHAM, MOST REV. JOHN J, bishop; b. Phila. PA, Sept. 11, 1913; educ. St. Charles Sem., Pont. Roman Sem.; priest, Feb. 26, 1938; apptd. titular bishop of Sabrata and auxil. of Phila., Nov. 25, 1963, consec., Jan. 7, 1964; vicar gen., Phila. Archdioc.; pastor. A: St. Helena Ch., 6161 N 5th St, Phila. PA 19120

GRAHAM, KATHLEEN M., editor; b. Newark NJ, March 30, 1947; d. Robert A. and Marjorie A. (Purcell) G.; B.A., St. Joseph Coll., 1968; Staff, Morris County's Daily Record, 1968-69; photojournalist, The Cath. Review, 1969-73; curr. editor, The Dialog., Wilmington. Dist. Personalities of the South, 1970, Outstanding Young Woman of Am., 1973, 2 ed. and 1 photo awards Md.-Del.-D.C. Press Assn., 1970, 1973, 1974. V.-chmn., liturgy com., St. Ann's Parish, 1975; mem. St. Joseph's Coll. Alum. bd. dir., 1973. H: 402 Foulk Rd, Wilmington DE 19803 O: The Dialog, 1925 Delaware Av, Box 2208, Wilmington DE 19899

GRAHAM, REV. ROBERT ANDREW (S.J.); b. Sacramento CA, March 11, 1912; s. Charles and Clara (Black) G.; educ., Mt. St. Michael's, Spokane; Alma Coll., Calif.; Grad. Inst. of Intl. Studies, Geneva, Switz. 1948-49; Dr. es sci. pol., U. of Geneva, Switz. 1952. Entered Jesuits, Los Gatos, Cal. Aug. 2, 1929; ordained June 7, 1941. Assoc. ed., America 1943-63; co-ed., off. doc. ser. Actes et Doc. du Ste. Siege Relatifs a la II Guerre Mondiale, Vat. City 1966- . Author: Vatican Diplomacy, 1959. A: c/o La Civilta Cattolica, Via di Porto Pinciena l, Rome Italy 01187

GRAHAM, WILLIAM B., exec.; b. Chicago IL, July 14, 1911; s. Wm. and Eliaabeth (Burden) G.; B.S., U. Chicago 1932, J.p. 1936; wed Edna Kanaley, June 15, 1940; ch.-William, Elizabeth, Margaret, Robert. Admitted to Ill. bar 1936. Practice at Chicago to 1945; v.p., dir., mgr. Baxter Labs., 1945-53, pres., 1953-; chmn. 71-, dir. Ill. Mfrs. Assn. (P.chmn.); p. pres. Chi. Commun. Fund; trustee U. of Chi. citizens bd. U. of Chi. H: 40 Devonshire Lane, Kenilworth IL 60043 O: 6301 Lincoln Av, Morton Grove IL 60053

GRANCINI, REV. STEVEN M., editor; b. June 13, 1932; s. Pietro and Francesca (Merli) G.; B.S., Propaganda Fide, Rome 1956; B.A., Niagara. 1961; M.A., Niagara U. 1963; Professed in Barnabite Fathers Sept. 29, 1950; Ordained Dec. 8, 1957.Asst. princ. Bishop Gibbons HS 1961-64; Provincial, Barnabite Fathers 1964-; Editor, N. Am. Voice of Fatima 1971-; Editor, Barnabite Messenger 1965-; mem. Priests Senate, Buffalo. USA Citizenship 1965. A: 40 Agassiz Circle, Buffalo NY 14214

GRANER, MOST REV. LAWRENCE L. (C.S.C.), bishop; b. Franklin, PA; entered Holy Cross Sem., Notre Dame, 1915; B.A. Notre Dame U. 1924, hon. LL.D. 1947; theology at Holy Cross Mission Sem. and Cath. U. Am., Wash., D.C.; ordained in Cong. of Holy Cross, June 24, 1928; missioner, India, 1928-35; returned to US due to illness, 1935-37; named v.g., Dacca diocese, March 1936; member, Provincial Council, Notre Dame U., 1945-47; named bishop of Dacca, Feb. 1947; named archbishop of Dacca, July 15, 1950; ret. 1966. A: U. Notre Dame Notre Dame IN 46566

GRANT, FRED RUSSELL, co. exec.; b. San Francisco CA, Oct. 17, 1920; s. Fred E. and Antoinette (Meyers) G.; A.B. summa cum laude, U. San Francisco 1942; wed Celeste J. Healy, May 11, 1946. Fr. accountant Rheem Mfg. Col, San Francisco 1945-57, asst. comptroller 1957-63, comptroller 1963-68, v. pres 1969-. In AUS 1942-45. Mem. Nat. Assn. Accountants. H: 69 Morningside Dr, San Francisco CA 94132 O: 801 Chesley Av, Richmond CA 94804

GRANT, MSGR. JOHN J., editor; b. June 5, 1922; s. John Joseph and Mary Veronica (Finn); B.S. Northeastern U. 1943; M.A. Boston Coll. 1959; St. John's Sem. Ordained for archdioc. of Boston May 4, 1949. Asst. dir. League of Cath. Women 1960-75; deputy Natl. chapl. AOH 1963-65; bd. of dir. Catholic. Press. Assn. 1970-74-; dir. League of Cath. Women; State chapl., Ancient Order of Hibernians. Mem. United Community Serv. Bd. 1969-74; Malden redevel. authority; Gen. Theol. Lib.; World Affairs Ccl. H: 49 Franklin St, Boston MA 02110 O: The Pilot, 49 Franklin St, Boston MA 02110

GRANT, SHIRLEY R.; b. New Haven CT; d. Paul A. and Sarah (Halligan) Raffile; educ. at Stone's Coll. of Bus. Admin.; wed Edmund Joseph Grant, July 1, 1944; ch.- Eileen, Lorraine Mary, Edmund John, David Andrew. Natl. dir., prov. of Baltimore C.C.W. 1970-74; exec. secy. & treas. natl. right to life com. 1967-68; mem. Richmond dioc. pastoral ccl. 1969, 1973, 1974; mem. dioc. comm. Ecum. affrs.; mem. dioc. Comm. for lit. (coord. N. Va.); mem. dioc. pastoral ccl., arbitrator/conciliator, due proc. bd.; lay facilitator, rel. ed. fedn., N. Va. deaneries; exec. secy., treas. natl. right to life com.; pres., Richmond dioc. ccl. of Cath. women; United Way, Virginia Soc. for Human Life (mem. steering com.); Fairfax Hosp. Assn.; steering com. mem. Project S.U.R.G.E.; mem. Va. ccl. on Social Welfare; Va. Ccl. on State legislation; com. on status of Women; Va. Consumer's Ccl.; Human Relations Ccl.; various P.T.A. assns.; U.S.C.C.B. adv. ccl. (v. chmn. Shared resp. com. 1974-76) Awd., Washington Urban League awd. for Volunteer Serv. A: 2201 Paul Spring Parkway, Alexandria VA 22308

GRANTZ, REV. LEON C. (C.P.), rector, editor; b. Louisville KY, Aug. 1, 1947; s. Adoph A. and Clara (Shevard) G.; Passionist Sem.; Detroit grad. 1943; theol. and pastoral training - , Passionist Theologate, Louisville 1948; math., Wash. U., St. Louis 1948; M.A., U. Notre Dame 1950; biology, U. Detroit 1953; rel. ed., St. Thomas U., Houston 1970; S.T.M. (in progress), Lutheran Sch. of Theol., Chgo. Professed in congregation the Passion July 15, 1940; ordained June 14, 1946. Tchr., Passionist Prep. Sem. 1948-59; assoc. dir., Our Lady's Retreat House 1960-62, dir. 1962-71; business mgr., Cath. Theol. Union 1972-73 (pro-tem.); currently rector, Passionist Theologate, C.T.U. at Chgo., editor, the Passionist Orbit. Dir., Truths We Live By (radio weekly), Warrenton, Mo. 1958-66; Ministerial Alliance, Warrenton 1960-71; St. Louis Ecum. Comm. 1970 71; Americans for Moral Integrity at Chgo. Theol. Sem., Social Concerns Com., Holy Cross Prov.; Natl. Conf. for Responsible Investments, Ill. area; Cath. Press Assn 1974-. A: 5700 N Harlem Av, Chicago IL 60631

GRASSER, RT. REV. MSGR. JOHN J., pastor; b. Milwaukee WI, March 4, 1894; s. Nicholas and Emilia (Hormuth) G.; educ. St. Francis Sem. Ordained June 17, 1917. Curate, St. Anne's ch., Milw. 1917-27; pastor, Holy Trinity ch., Newburg 1927-32, St. Mary's ch., S. Milw. 1932-35, St. Joseph ch., Milw. 1935-47, Sts. Peter and Paul ch., Milw. 1947-75; spir. dir., Holy Name Soc., Cath. League of Wis., St. Gabriel's League; parochial consultor archdioc. Milw.; secy.-treas., St. Michael's Priest Fund. Named dom. prelate 1951; K of C. A: 2491 N Murray Av, Milwaukee WI 53211

GRASSI, JOSEPH G., educator; b. Rochester NY, July 16, 1919; s. Andrew and Phyllis (DeFelice) G.; A.B., St. Bernard's Coll.; M.A., Cath. U. Am.; Ph.D., U. Buffalo. Instr. and asst. prof., LaSalle Coll., Philadelphia 1948-53; asst. prof., Rochester Inst. of tech. 1954-61; prof. of philos. and chmn. of dept., Fairfield U. Mem.: AAUP; APA; Metaphysical Soc. Am.; Soc. for the Adv. of Am. Philos. (secy. treas.); Soc. of Am. Italy. Fellowship, U. of Florence Italy 1953-55. Author: articles in various journals. A: Philosophy Dept., Fairfield Univ, Fairfield CT 06430

GRASSO, ELLA, governor; b. Windsor Locks CT, May 10, 1919; d. James and Maria (Oliva) Tambussi; B.A. magna cum laude, Mt. Holyoke Coll. 1940, M.A., 1942; wed Thomas Grasso, Aug. 31, 1942; ch.- Susane, James. Elected gov. of Conn., 1974. Mem. Conn. Leg. 1953, 1955, asst. House Leader 1955; state secy. state comm. 1958-70; mem. 92nd Congress, 6th District, Floor Leader 1955. Mem. Long Lane Farm Study Comm.; Away. Finance Study comm.; v. chmn., exec. com., human rights and oppt.; chmn.; plng. com. for gov. comm. on status of women; chmn. Bipartisan comm. to prepare Conn. Const. Conv.; vet. affairs comm.; ed., labor com. demo. St. platform com. 1956-68; Natl. comm., Intl. Women's Yr. 1975. Mem. : Conn. Ch. Cystic Fibrosis Assn.; bd. dir. Project Cause; trustee: Conn. Coll., Windham Coll.; mem. ccl. of Cath. women; hon. dir. Manchester Community Coll. fdn.; trustee Conn. Opera Assn.; bd. trustees, sterling Opera House Fdn. Awds.: bd. Foreign scholarships, Kennedy, Johnson 1966; most dist. serv. citation, Am. Legion; Woman of Yr., vet. of foreign war; hon. doct., Mt. Holyoke, Sacred Heart U.; Kappa Delta Pi, Conn. St. Coll., Natl. Hon. Soc. awd. A: Governor's Office, State Capitol Bldg, Hartford, CT 06115

GRAVEL, CAMILLE E. JR., lawyer; b. Alexandria LA, Aug. 10, 1915; s. Camille F. and Aline Delvaille G.; educ. U. Notre Dame 1931-35; LSU 1935-37; Cath. U. Am. 1937-39; wed Katherine Yvonne David, Nov. 26,1939; ch.- Katherine, Mary, Martha, Camille, Grady, Eunice, Virginia, Charles. Admitted La. St. Bar 1940; Admitted to practice US Supreme Ct., US Fifth Circuit Ct. of Appl., US Dist. Cts. of La & all La. cts. Senior partner firm of Gravel, Roy & Burnes. Asst. Dist. Atty., Rapides Parish 1942; Atty. for Inheritance Tax Coll. 1943-45; Asst. city atty. Alexandria 1946-48; Atty. for La. Tax Com. 1948-52; v. chmn., Const. Conv. Com. of La. State Bar Assoc. 1953-56; Mem., Gov's. Adv. Comm. on La Workmen's Comp. Laws & Tax Laws of La 1966-67; Gov's sp. Ccl. on hlth. 1967; Bd. dir (pres. 1962-63) Notre Dame Law Assoc. 1960-66; chmn. crim. law section, La St. Bar Assoc. 1971-72. spl. Ccl. to Gov. of La. 1972-; appointed by Gov. to represent pub. in La. const. conv. 1973-74; Fellow (bd. of dir. 1960-69), Intl. Acad. Trial Lawyers & Intl. Soc. Barristers, Phi Delta Phi & Am. Trial Lawyers assn. St. v. pres., Nat. Assoc. of Compensation Claimant's Attys. 1958-59; Assoc. ed. (NAACA) Law Journal 1954-68; Sustaining mem., Am. Trial Law. Assoc.; mem., Bd. of supr., La St. U. & Agric. & Mech. Coll. 1975-. Pub. Affairs Rsch. Ccl., La. Civil Serv. League. Mem: Elks, Kappa Sigma, ch. of c., Am. Legion, La. Forestry Assoc., La. Wildlife Fed., Inc., Common Cause; Bd. dir. dioc. Alex., CYO,mem., K of C (4d), Lamar Soc. Natl. Bd. Govs., Cath. U. Am. Alumni 1963-67, 1971-72. Bridagier Gen. (Hon.) Staff of Gov. E. Edwards; Mem. Alexandria (pres. 1949-50), La. bd. of Govs., 1969-71 and Am. Bar Assn. Mem. Dem. St. Central Com. of La. 1948-64; Stevenson-Sparkmel pres. Elector 1952; Dem. Natl. Com. for La. 1954-60; rep. 12 S. states on exec. com. of Dem. natl. com. 1955-60; chmn. La. del., Dem. Natl. Conv. 1956; Mem., adv. Ccl. Dem. Party 1956-60; chmn. Site Selection Com., co-chmn. Credential Com. for 1960 Dem. Natl. Conv. Co-chmn. for La. Lawyers for Johnson-Humphry in 1964; Del., Dem. Natl. Convs. 1956, 1960, 1964, 1972; Apptd. by Pres. Johnson to Natl. Citizen's Com. for Comty Relns. 1964-68; Mem. La. Adv. Com. on Civil Rights & Nat Ethics (SCOPE), Comty Relns. 1965-67; Fndg. Mem. S. Com. on Political Ethics (SCOPE), Mem. Dem. v. pres. selec. com. 1974. Cited by Cath. U. Am. for outstanding achvmt. in Politics 1962; Kt of St. Gregory 1954. H: 3214 Carol Ct, Alexandria LA 71301 O: 711 Washington St, Alexandria LA 71301

GRAVES, MOST REV. LAWRENCE P., bishop; b. Texarkana AR, May 4, 1916. Educ. St. John's Sem., Little Rock; N Amer. Coll., Rome; Cath. U. Am. Ordained June 11, 1942. Apptd. titl. bp. of Vina & aux. bp. of Little Rock, March 5, 1969; cons. April 25, 1969; v.g. Appointed bp. of Alexandria May 22, 1973; installed July 22, 1973. A: 2315 Texas Av, Alexandria VA 71301

GRAZIANO, CATHERINE E., educator; b. Dec. 2, 1931; d. William J. and Catherine E. (Keegan) H.; B.S., Salve Regina Coll. Newport, RI 1953; M.S., Boston Coll. 1965; wed Louis W. Graziano, Oct. 9, 1954; ch.- Mary Lou, William, Catherine, Paul, Carol. Instr.- nursing Salve Regina Coll. 1953-65, asst. prof. 1965-74, assoc. Prof. 1974-; acting chmn. dept. of nursing, Salve Regina Coll. 1975-; staff nurse, obstetrics, St. Joseph Hosp. Providence RI 1953-. Mem. St. Thomas Women's Club (past pres.) parish Ccl. (secy., mem. Goals Com.); incorporator, Rhythm Ctr. of RI. Vol., RI Heart Assn.; mem. Dem. Adv. Com., RI State Nurses Assn. (pres. 1969-71, 1973-75); secy. RI Health Science Ed. Ccl. 1972-; Mem. Salve Regina Alumni Assn; Boston Coll. Alumni Assn; Sigma Theta Tau. Outstanding Young Women of America 1965; hon. Recognition RI State Nurse Assn. 1971, commencement address, Newport Sch. of Nursing 1971; U. New Hampshire 1975. A: 42 Rowley St, Providence RI 02909

GRAZIANO, MOST REV. LAWRENCE (O.F.M.); b. Mt. Vernon NY, April 5, 1921; educ. Mt. Alvernia Sem., NY. Ordained in Order of Friars Minor (Franciscans) Jan. 26, 1947; named titl. bp. of Limata and aux. bp. of Santa Ana, El Salvador, Aug. 16, 1961; named co-adjutor bp. of San Miguel, with right of succession 1965; resigned Sept. 1969. A: 10 S 10th Av, Mt Vernon NY 10550

GRECO, MOST REV. CHARLES PASCAL, bishop; b. Rodney MS, Oct. 29, 1894; s. Frank and Carmela (Testa) G.; educ. St. Joseph Sem., Covington, La.; U. of Louvain, Belgium; U. Fribourg, Switzerland. Ordained priest July 25, 1918. Vicar Gen., New Orleans archdioc. when consecrated bishop of Alexandria, Feb. 25, 1946. Retired May 22, 1973. A: PO Box 191, Alexandria LA 71302

GREELEY, REV. ANDREW M., sociologist, theologian; b. Feb. 5, 1928; s. Andrew T. and Grace (McNichols) G.; S.T.L., St. Mary of the Lake Sem. 1954; M.A. sociology, U. Chgo. 1961, Ph.D., soc., 1962. Ordained for archdioc. of Chgo. 1954. Senior Study Dir., Natl. Opinion Rsch. Ctr., U. Chgo 1962-68; prog. dir. in higher ed. 1968-70; lecturer, dept. sociology, U. Chgo. 1963-72; dir., Center for the Study of Am. Pluralism, NORC, U. Chgo. 1971-. Past pres., Cath. Sociological Soc.; assoc. ed., The Review of Religious Rsch.; ed. bd., Sociological Analysis; mem. ccl., Soc. for Sci. Study Rel.; ed. bd., Concilium; Journal of Higher Ed.; bd. adv. on Student Unrest, Natl. Inst. Mental Health; editor, Ethnicity; Sage Rsch. Papers in Social Sci.; bd. trustees, Rosary Coll.,

Chgo. Author of numerous books on sociology, theology, spirituality, education and other topics including Priests in the United States, 1965; The Student in Higher Education, 1968; Unsecular Man, 1972; The Denominational Society, 1972; Sexual Intimacy, 1973; The New Agenda, 1973; Ethnicity in the United States, 1974; many articles for scholarly and gen. interest publications. A: 6030 Ellis Av, Chicago IL 60637

GREEN, MOST REV. FRANCIS JOSEPH, bishop; b. Corning NY, July 7, 1906; educ. St. Joseph's Coll. and St. Patrick's Sem., Calif.; ordained 1932; domestic prelate 1950; vicar-gen. Diocese of Tucson; apptd. auxil. bishop, June 2, 1953, consec. Sept. 17, 1953; bishop Tucson, Oct. 26, 1960- . A: 192 S Stone St, Tucson, AZ 85701

GREEN, MOST REV. JOSEPH MICHAEL, bishop (ret.); b. St. Joseph MI, Oct. 13, 1917; educ. Maher's Bus. Coll. (1 yr.); St. Joseph Sem.; A.B., St. Gregory Sem. 1943; Mt. St. Mary's Sem. Ordained July 14, 1946. J.C.D., Lateran U., Rome 1954; secy. to Bishops of Lansing 1955-57, v.-chancel. 1957-62, vicar gen. 1962- ; appointed titl. bishop of Trisipa and auxil. of Lansing, June 22, 1962, consecrated Aug. 28, 1962; installed as bishop of Reno, May 25, 1967. A: 415 Ormby St, Adrian MI 49221

GREEN, SISTER MARGUERITE, educator; b. Chicago IL, Sept. 2, 1922; d. Edward A. and Mary (Prindeville) Green; B.A., Barat Coll. 1943; M.A., Cath. U. Am. 1953, Ph.D. 1956; post grad. U. Mich., U. London, Sophia U., Tokyo, Japan. Joined Religious of Sacred Heart 1944. Tchr., Acad. Sacred Heart, Ill. 1949-, chmn. dept. hist. 1958-. Mem. Am., Cath. Hist. Assns. Author: The National Civic Federation and the American Labor Movement, 1900 to 1925, 1956. A: Barat College, Lake Forest IL 60045

GREEN, WILLIAM JOSEPH, congressman; b. Phila, PA June 24, 1938; s. Wm Joseph and Mary (Kelly) G.; educ. St. Joseph Coll. 1960; Villanova Law Sch.; wed Patricia Kirk 1964. Elected to Congress Pa. 1964- . Dem. A: 600 Arch Street, Room 10126, Philadelphia PA 19106

GREENE, REV. RICHARD R., editor; b. Bunkie, LA; July 12, 1940; s. Harold R. and Anna (Montgomery) G,; B.A. church history, Notre Dame Major Sem., New Orleans 1962; S.T.B., Gregorian U., Rome 1964; M.A. mod. Eur. hist., U. Southwestern La. 1971; S.T.L., Cath. U. Am. 1972, ST.D. 1975. Ordained for dioc. of Lafayette Dec. 18, 1965. Assoc. past., St. Peter's New Iberia, La. 1966-68; St. Jules' Parish, Lafayette 1968-70; St. Anne's, Youngsville 1970-71; St. Theresa's Abbeville 1971-72; currently editor dioc. weekly newsp., The Morning Star and dir., dept. commur., dioc. Lafayette. Dioc. dir., Soc. for Propagation of Faith; chaplain, Mary Mother of Grace, Carmelite Monastery, Lafayette. Life Mem. NAACP 1968-. Outstanding Young Religious Leader Awd., Lafayette Jaycees, 1975; selected to lecture on doct. dissert. on John Henry Newman at Oratory of St. Philip, Birmingham, England. A: Box 3223, Lafayette LA 70501

GRELLINGER, MOST REV. JOHN B., bishop; b. Milwaukee WI, Nov. 5, 1899; educ. Marquette U. and Saint Francis Sem., Milwaukee, North Amer. Coll., Rome (S.T.D., Ph. Mag. Agg.), LL.D. St. Norbert 1968; ordained, Rome, July 14, 1929; mem. faculty St. Francis Sem., Milwaukee 1936-49; named tit. bp. of Syrene and aux. of Green Bay, May 16, 1949. Ret. 1974. A: 516 DePere St, Menasha WI 54952

GREMILLION, RT. REV. MSGR. JOSEPH, educator; b. Moreauville LA, March 11, 1919; s. J. Ben and Nettie (Nelson) G.; educ. La. St. U.; St. Benedict's Sem., La.; Notre Dame Sem., N.O.; M.A., phil., Cath. U. Am. 1957; Ph.D., soc. sci., Gregorian U., Rome 1960. Ordained for dioc. of Alexandria, La. Dec. 4, 1943. Dir. of Socio- Ec. Dev., Cath. Relief Serv., NY 1960-67; Pastor, St. Joseph's Parish, Schreveport, La.; secy., Pontifical Comm. Justice and Peace 1967-74. Curr. fac. F., Notre Dame U. Co-chmn. of comm. on soc. devel. and peace, Geneva. Author: The Journal of A Southern Pastor, 1957; The Other Dialogue, 1965; Cath. Social Teaching Since Pope John, 1975. A: 1112 Library, Notre Dame IN 46556

GRENDLER, REV. ALBERT O.; b. Yankton SD; Dec. 15, 1932; s. Albert and Winifred (Hansen) G., B.S., St. Benedict's Coll. 1955; Mt. St. Bernard Sem., Dubuque; M.A., U. Iowa 1969; Instr. for continuing theol educ., N. Am. Coll., Rome 1974. Ordained for dioc. of Sioux City May 16, 1959. Asst. pastor, Spencer Iowa 1959-64; St. Joseph, LeMars Iowa 1964-66; pastor, Sutherland Iowa 1964-65; Holstein Iowa 1968-69; Sioux City Iowa 1969-75; St. Patrick, Estherville 1975-; lect. in Eng., Briar Cliff Coll. 1968-71; ed. The Globe, Sioux City 1973-75; asst. ed. 1968-73; radio commentator KLEM, LeMara Iowa 1964-66. Mem., Rotary, K. of C., Sigma Delta Chi, Journalistic fraternity, Catholic Press Assn. Mem., Priest's Senate, former secy. and v.-pres. of sen. A: 14 9th St, Estherville IA 51334 O: Box 383, Estherville IA 51334

GRETEMAN, MOST REV. FRANK H., bishop; b. Willey IA, Dec. 25, 1907; s. Bernard and Mary (Meissner) G.; A.B. Loras Coll. 1929, S.T.L. N. Am. Coll., Rome, 1933, J.C.L. Cath. U. Am. 1937; ordained, Rome, Dec. 8, 1932; dom. prelate 1953; consec. titular of Vissalsa and aux. of Sioux City, May 26, 1965. Apptd. curate, St. Augustine, Spokane, Wash. 1933; Pastor, Assumption ch., Merrill, Ia. 1937, St. Michael's , Sioux City 1941, SS. Peter & Paul, Carroll 1950, Holy Spirit, Carroll 1964, vicar gen., Sioux City Dioc. 1965, aux. bp. 1965-70, apptd. bp. Oct. 15, 1970. A: 1821 Jackson St, Sioux City IA 51102

GRIESEDIECK, JOSEPH E., exec.; b. St. Louis MO, March 1, 1919; s. Alvin and Mary (O'Donnell) G.; B.S. Cornell 1940; wed Judith Powers, Feb. 27, 1943; ch.- Joseph, Ellen, Ann, Judith, Carroll. In USNR 1941-45; chief, engr. Falstaff Brewing Corp., 1945-48, asst. to pres., 1948-51, v. pres. asst. gen. mgr. 1952-53, pres. 1953- ; mee. St. Louis Acad. of Sci., Tau Beta Pi, Cornell Club. A: 800 Barnes Rd, Ladue MO 64724

GRIFFIN, JOHN HENRY, physician; b. Peabody MA, May 19, 1914; s. John and Mary Theresa (Kiley) G.; A.B. Boston Coll. 1935, M.D. Tufts 1939; wed Mary Louise McDonagh, Feb. 21, 1942; ch.- 9. House officer, Malden Hosp., 1939-40; intern, St. Elizabeth Hosp., WDC, 1940-42; lt. (j.g.) to comdr. USN MC, 1941-47; pvt. practice, Hughesville, Md. 1947-64; chief of staff, Physicians Meml. Hosp., 1954-58; pres. Charles Co. Med. Soc. 1947-49, 1962-64, S. Md. Med. Soc. 1949-50, Hawthorne Country Club, 1956-58; K of C 1947- , G.K. 1954-57, Dist. Dep. 1957-60, State Dep. 1960, State Sec., 1961, Supr. Dir. 1960- , Dept. Supr. Kt. 1964-66, Supr. Physician, 1966- ; Kt. of St. Gregory 1966. A: 239 Kings H'wy, North Haven CT 06473

GRIFFIN, JOHN HOWARD, writer, photog.; b. Dallas TX, June 16, 1920; s. Jack Walter and Lena Mae (Young) G.; educ. Lycee Descartes and Ecole de Med. Tours; U. Poitiers;

Cons. de Fontainbleau; Abbey of Solesmes; and pvt. studies in music; wed Elizabeth Ann Holland, June 2, 1953; ch.- Susan, John H., Gregory P., Amanda. Un USAF 1941-45. Mem. Authors Guild, Tex. Inst. of Let. Dem. Sat. Review Wolf Award 1963, Pacem in Terris Award 1964; Christian culture medal 1966; hon. LL.D., D. Litt. Author: The Devil Rides Outside, 1952; Nini, 1956; Land of the High Sky, 1959; Bla ck Like Me, 1961; Scattered Shadows, 1963; Church & Black Man, 1969; A Hidden Wholeness: Visual World of Thomas Merton, 1970; Twelve Photographic Portraits, 1973; Jacques Maritain: Homage in Words and Pictures, 1975; The Biography of Thomas Merton, 1967. Convert 1952. A: 3816 W Biddison, Ft Worth TX 76109

GRIFFIN, RIGHT REV. MSGR. JOSEPH ALOYSIUS; b. Dickson City PA, Feb. 26, 1901; s. Charles and Julia (O'Connor) G.; educ. Holy Cross Coll. (A.B., 1923); St. Bernard's Sem., Cath. U. Am. (M.A. 1930; Ph.D. 1932); Univ. of Louvain, Belgium; Institute Francaise, Cologne, Germany; ordained, June 11, 1927. Prof. Greek and Philos., and chaplain, Marywood College, Scranton, Pa., 1932-38. Head of hist. dept. U. of Scranton 1938- ; chaplain St. Joseph Hosp. 1938-44; admin. St. Basil's Dushore 1951-52; pastor SS. Peter & Paul's Twoanda, and dean, Bradford & Sullivan Counties, 1952; domestic prelate 1958. A: 715 Hawthorne St, Avoca PA 18641

GRIGGS, SISTER FRANCELLA MARY; b. Camas WA, Nov. 5, 1920; d. Lloyd and Amanda (West) G.; B.A., Maryhurst Coll., Ore. 1948; M.A., U. Portland 1959; M.A.T., E. Ore. Coll. 1972 (minorities). Professed in Soc. of Sisters of Holy Names of Jesus & Mary Aug. 5, 1948. Sec. sch. tchr. 1943-69; admin. secy. for Communications Inst. of Americas, Mexico 1969-70. Fellow in Linguistics Saltillo, Mexico, Catechist, tchr. Eng. as second lang. 1970-71; Couns. tutor for Indian Ed. Inst., E. Ore. Coll. 1971-72. Curr. dir., Chicago Indian Study Ctr. of Oregon. City-Mayor's task force on the Home Town Plan; Secy., prog. mgr. for US Cong. cand.; natl. bicent. Ethnic/Racial ccl. mem., regnl. liaison for Sp. speaking and Ind. Am. ethnic groups; State-mem. of State Adult Basic Ed. bd., advis. bd.; Educ. com. and proposal writer for Siletz Indians and fiscal officer; bd. secy. for Portland Opportunities Indus. ctr.; bd. exec. com. for Native Am. Rehab. Assoc. of Portland; bd. mem. Portland Pub. Schs. Indian ed. Parents' adv. com.; Ed. com. mem. for Indian group, Urban Indian Ctr.; mem. civic com. on Police Goals and Obj., Salem. NAWT, Natl. ccl de la Raza; Ore. State Indian Ccl.; mem. Campaign for Human Devel. Com.; Task Force of Dioc. Ccl. Women Rel.; Task Force for Parish Ccl., Star of the Sea, OR, Astoria mem. NCEA. Certif. of honor, Span. Tourist office; Hon. mention NCEA natl. contest on tchr. qual.; OAS Fshp. in Linguistics to Mexico 1971; Mayor of Salem's Civic Cert. for achvmt. A: 1904 SE Division St, Portland OR 97202

GRIMMER, BERNADINE MARGUERITE, NCCW natl. dir.; b. Grosse Pt. Farms MI, April 27, 1908; d. Albert E. and Catherine (Beaufait) . Beaupre; educ. Detroit Tchrs. Coll., Wayne U. 1928; wed Raymond A. Grimmer (Dec. 1947), June 6, 1928; ch.- Joan, Patricia, Raymond A. Jr., Frances, Dorothy, John, Lawrence, Gerald, Eugene, Terrence, Dennis, Michael. Tchrs PE, Detroit schs. 1927-28. NCCW natl. dir., prov. of Milwaukee. Numerous posns. with dioc., deanery and parish orgns. , incl: Milw. ACCW pres. 1963-65, v. pres. 1959-61; deanery v. pres. dist. 3 1955-57. K of C ladies aux. , ccl. 524, sec. 1954-55, v. pres. 1957-58; convenor of WICS 1965; mem., Wisc. planning comm. , NCCJ's Project Understanding 1963-65; various posts City of Milw. civil defense; sec., Milw. Co. Genealogical Soc. 1967-69, dir.. Wisc. State Gen. Soc. 1968-72; NCCW Natl. Dir. 1968-73; Councillor and (Parliamentarian) 1973-76 Assoc. of the Ladies of Charity of Milwaukee. Elks Club mothers awd. 1954. A: 5325 N Santa Monica Blvd, Whitefish Bay WI 53217

GRINDEL, REV. JOHN A. (C.M.), educator; b. Kansas City MO, Sept. 14, 1937; s. Edward Anthony and Inez (Weber) G.; B.A., St. Mary's Sem., Mo. 1960; S.T.L., Cath. U. Am. 1965; M.A. 1966; S.S.L. Pontifical Biblical Institute 1967. Professed in Congregation of the Mission, July 19, 1958; ordained May 24, 1964. Rector. Professor of Old Test., St. John's Sem. Rsch. Assn.; Am. Sch. of Oriental Rsch. Aug 1967; Cath. Biblical Assn. of Am., Society of Biblical Lit.; prov. dir. of grad. studies, L.A. Prov. 1975-; prov. consultor 1973-; rector St. John's Sem. 1973-. Mem. : prov. Ed. Comm. 1971-74, dir. of cont. ed., L.A. Prov. 1971-73; subcommittee for Bishops Comm. on Priestly Formation for Revision 1974-75. Author: Until He Comes, 1973; Repentance and Revewal, 1972; Another Characteristic of the Kaige Recension, 1969; Chronicles (A Commentary), 1974. A: St. John's Seminary, 5012 E Seminary Rd, Camarillo CA 93010

GRISKEY, RICHARD G., educator; b. Pittsburgh PA, Jan. 9, 1931. s. George and Emma (Maskell) Griskey; B.S. Carnegie-Mellon U. 1951, M.S. 1955, Ph.D. 1958; wed Pauline Anne Becker, June 6, 1955; ch.-Paula Louise, David Richard. Engr. Gulf Rsch. and Dewelp. Corp. 1951; tchg. asst. Carnegie-Mellon U. 1953-54, rsch. assoc. 1955; sr. engr. E.I. Dupont DeNemours and Co. 1958-60; asst. prof. chem. engr., U. Cinc. 1960-62; sr. engr., Celanese Fibers Co. 1962-63; assoc. prof. chem. engr., Va. Polytech. Inst. and State U. 1962-66; dean, Coll. Engrg. and Applied Science, U. of Wisconsin, Milwaukee; curr. prof. engr. and appld. science. Vis. prof. at several foreign universities 1971-75. foe-Comgressman Robert Kasten and for former Congressman Glenn In USA Corps of Engrs., 1st lt. 1951-53. Legislative counselor for Congressman Robert Kasten and for former Congressman Glenn Davis. Mem., Am. Inst. Chem. Engrs., Am. Chem. Society, Soc. of Rheology, Soc. of Plastics Engr., Am. Inst. Chemists, Am. Soc. Engr. Ed., Chemists Club; archdiocesan fund raiser, Denver Colorado 1967-68. Author of over 160 articles in technical journals. Sigma Chi, Tau Beta Pi. Article referee for several scientific journals; reviewer of proposals for Natl. Sci. Fdn., Dept. of Defense and A.C.S. Petroleum Fund. A: 4633 N Cramer St, Milwaukee WI 53211

GROESCHEL, REV. BENEDICT J. (O.F.M. Cap.); b. July 23, 1933; s. Edward Joseph and Marjulea (Smith) G.; B.A., Capuchin Theol Sem. 1955; M.S., Iona Pastoral Couns. Inst. 1965; Ed. D., Columbia U. 1972. Professed in Capuchin Franciscan Friars 1955; ordained 1959. Chapl. Children's Village, Dobbs Ferry NY 1960-73; curr. dir. spiritual devel. archdioc. of NY. Form. pres. Natl. chapls. Assn. for Youth Rehab.; secy. Natl. Assn. of Cath. Chapls; curr. assoc. prof., St. Joseph Sem., Dunwoodie NY; assoc. prof. Maryknoll Sem.; asst. prof., Iona Coll.; mem. prov. Ccl. NY Capuchin prov. Cath. Adv., Westchester NCCJ. Mem. Am. Psychol. Assn. Author: Social Adjustment after Residential Treatment in Life History Research. A: Trinity Retreat, 1 Pryer Manor Rd, Larchmont NY 10538

GROESSEL, RT. REV. MSGR. WM. V.; b. Algoma WI, May 12, 1901; s. Francis and Anna (Goettinger) G., M.A., St. Francis (Wisc) Sem. 1926; Loras Coll. 1938; Cath. U. Am.

1939; Marquette U. 1942. Ordained May 20, 1926. Curate, St. Joseph's, Sturgeon Bay 1926-1928, St. Patrick's, Green Bay, 1928-1929; tchr Pio Nono HS, Milwaukee 1929-1939, rector, 1940-1941; prof. St. Francis Sem. 1939-1940; rector, St.Francis Minor Sem., 1941-1954; prof. St. Francis Major Sem., 1954-1973; ret. St. Anne's Home for Elderly, 1973. Named papal chamb. 1944; dom. prelate 1954. Author: Selections from Ecclesiastical Latin (1931). A: St. Anne's Home for Elderly, 3800 N 92 St, Milwaukee WI 53222

GROLLMES, REV. EUGENE E. (S.J.), educator; b. Seneca KA, Nov. 9, 1931; s. Edward Anthony and Josephine (Roeder) G.; A.B., St. Louis U 1957, M.A. 1961; Ph.D., Boston Coll. 1969; postdoctoral Harvard Divinity Sch. 1969. Professed Society of Jesus 1951; ordained 1964. Chmn. Rel. Life Workshop, St. Louis U. 1966; chmn. Jesuit Ed. Workshop, Denver 1969; acad. dean Regis Coll. 1970- . Mem. NCEA; A.A.A.A. Editor: Vows But No Walls: Analysis Religious Life, 1967; Catholic Colleges in Secular Mystique, 1970. A: 3539 W 50th Parkway, Denver CO 80221

GRONOUSKI, JOHN AUSTIN, univ. dean; b. Dunbar WI, Oct. 26, 1919; s. John A. and Mary (Riley) G.; educ. St. Peter's Sch.; Oshkosh State Teachers' Coll. 1938-41; Ph.B. U. of Wis. 1942, Ph.M. 1947, Ph.D. 1955. wed Mary Louise Metz, Jan. 24, 1948; ch.-Stacy, Julie. Served to 1st lt. USAAF 1942-45; instr. in econ. U. of Me., 1948-50; rsch. assoc., Fed. Tax Admin., Chi. , 1952-56; instr. Wayne State U., Detroit, 1956-59; commr. of taxation, Wis., 1960-63; postmaster gen. of US 1953-65; named US ambass. to Poland Aug. 28, 1965-May 1968; dean, Lyndon Johnson Sch. of Pub. Affairs, U. of Tex. , 1969-. A: 610E 43rd St, Austin TX 78751

GRONSTAL, JOE HAYS, banker; b. Esterville IA, Dec. 18, 1918; s. Bernt and Mary (Heaton) G.; educ. Iowa St. U. 1937-38; Creighton U. 1938-39; B.Sc., St. Benedict Coll. 1942; wed Ruth Piling, Nov. 6, 1943; ch.- Gretchen Mae, Carol Ann, Thomas Bernt. St. of Iowa, Banking dept., asst. examnr. 1943-44, supt. of banking 1957-61; v. pres., Security St. Bank, Keokuk 1945-48; comptroller of currency, asst. natl. bank examnr., US Treas. Dept., Sioux City 1948-49; v. pres., Carroll (Iowa) Co. St. Bank 1949-61, pres. 1961- . Mem. Am. Bkrs. Assn. (exec. ccl. 1965-67, st. v. pres. 1968), Independent Bkrs. Assn. (v. pres., treas. 1956, pres. 1957), Carroll Co. Bkrs. Assn.; Bank Admin. Inst.; Carroll Ch. of C. (pres- 1962, dir. 1954, 1963); K of C (4); Elks. H: 1118 N Carroll St Apt 1, Carroll IA 51401 O: Carroll County State Bank, Carroll IA 51401

GROSH, RICHARD J., coll. pres. ; b. Fort Wayne IN, Oct. 29, 1927; s. Joseph and Vera (Vogeding) G; B.S., Purdue U. 1950, M.S. 1952, Ph.D. 1953 M.Eng.; wed Susan Marie Ankenbruck, June 24, 1950; ch.- Katherine, Anton, Richard, John, Jane, Suzanne. Purdue U. 1951-1971: grad. rsch. asst., fellow to prof., head of M.E. Sch., dean and dir. Sch. of Eng.; pres., Rensselaer Polytechnic Inst. 1971-. In AUS 1946-47. Mem. Tech. Adv. Com., Whirlpool Corp.; dir. AMF Inc., Ranco Inc., Sterling Drug Inc., Natl. Com. Bank and Trust Co. of Albany; trustee Troy Savings Bank, Emma Willard Sch.; former consultant Penn. St. U.; S. Ill. U., U. Pitts., U. Mich. Hon. Doctor of Sci., Union Coll. 1972; Richards Pi Tau Sigma awd. of ASME 1974. Mem. Natl. Acad. of Engr.; Fellow, Am. Soc. for Engr. Ed.; Assn. of In. Engr. Coll.; Assn. of Coll. and U. of NY; Tau Beta Pi; Pi Tau Sigma; Sigma Pi Sigma; Sigma Xi. Trustee of Rensselaer Newman Fdn. Chapel and Cultural Ctr.; trustee, Comm. of Ind. Coll. and Univ. Publ. numerous papers and articles in journals and mag. A: Rensselaer Polytechnic Inst, Troy NY 12181

GROSS, REV. RAPHAEL HENRY (C.Pp.S.); b. St. Anthony OH, April 5, 1912; s. Wm. and Antoinette (Wellman) G.; A.B. St. Joseph's Coll., Ind., 1940, M.A. U. of Mich. 1941, Ph.D. U. of Montreal 1950; ordained in Soc. of Most Precious Blood, May 1, 1938; curate Gettysburg, Pa., 1938-40; prof. , St. Joseph's Coll., 1941-50, pres. 1950-65. A: St Joseph Coll., Collegeville IN 47978

GROSSCHMID-ZSOGOD, GEZA BENJAMIN, economist; b. Budapest, Oct. 29, 1918; US cit. 1950; s. Lajos and Jolan (de Szitanyi) de G.; B.A., Royal Hungarian U. 1941, LL.D., J.U.D. 1943; wed Leonora Martha Nissler, Nov. 8, 1946; ch.-Pamela Anne. Asst. prof. econ., Duquesne U. 1948-52, assoc. prof. 1952-55, prof. 1955- , dir., Inst. of African Affairs 1959- , acad. v. pres. 1971- . Mem. Am. Cath. Econ. Assns.; Pi Gamma Mu; Alpha Kappa Delta; Intl. Free Acad. Arts and Sci.; Acad. Intl. d'Heraldique; Inst. Intl. de Gen. y Her.; F. African Studies Assn.; F. Johns Hopkins U. 1958; cor. mem. Hungarian Cath. Acad.; Fullbright-Hays F., S. Africa 1965. Cross of Merit 1st cl. with Crown, Order of Malta; Kt. of Justice, Order of St. George; Kt. Comdr., Order of St. Gregory; Natl. Order of Valor, Fed. Rep. of Cameroon; Natl. Order of Zaire; Order of Equatorial Star of Gabon. Author: Szitany of Szitany, 1938; Spirituality of Order of Malta, co. tr., 1957; contbr. to reviews. A: 3115 Ashlyn St, Pittsburgh PA 15204

GROSZ, REV. EDWARD M.; b. Buffalo NY, Feb. 16, 1945; s. Joseph J. and Helen A. (Socha) G.; B.A., St. John Vianney sem., East Aurora NY 1966, M. Div. 1971; M.A., U. Notre Dame 1973. Ordained for dioc. of Buffalo, May 29, 1971. Appointed exec. secy., Buffalo Dioc. Lit. comm. 1975; part time, dir, Lit., assoc. pastor, Bl. Trinity Ch. Formerly mem. deacon supervisory bd. Christ the King sem. (3 yrs.); chmn. dioc. Lit. comm.; curr. spiritual dir. dioc. city curia Legion of Mary; mem. bd. dir. Dioc. Cath. Wkly; dioc. coordinator 1976 Eucharistic cong.; priests' sen.; K of C. Author several articles in The Priest, Our Sunday Visitor. A: 317 Leroy Av, Buffalo NY 14214

GROVER, JAMES RUSSELL, JR., lawyer; b. Babylon, N.Y., March 5, 1919; s. James R. and Christine (English) G.; A.B. Hofstra Coll. 1941; LL.B. Columbia 1949; wed Mary Fullerton, April 23, 1943; ch.- Nancy, Jean, James, Jill. Served with AUS 1942-44, USAAF 1943-46 (capt.); adm. to N.Y. bar, 1950; prac. at Babylon; mem. N.Y. State Assembly, 1957-62, US congress, 1963-; K of C; Repub. A: 185 Woodsome Rd, Babylon, N.Y. 11702

GRUENKE, REV. ALLEN (O.F.M.Cap.), editor; b. Feb. 18, 1938; s. Otto Paul and Loretta (Schieble) G.; journalism, Marquette U. Professed in St. Joseph province of Capuchin Order, Sept. 1, 1957; ordained Nov. 26, 1964. Formerly vicar-provincial for Capuchin prov. of St. Joseph 1970-75; editor, Sandal Prints 1966-, curr. director of Communications for prov. of St. Joseph. H: 1740 Mt. Elliott Av, Detroit MI 48207 O: Sandal Prints, 1820 Mt Elliott Av, Detroit MI 48207

GRUENTHER, ALFRED M., USA gen.; b. Platte Center NB, March 3, 1899; educ. West Pt., NY Nov. 1, 1918; wed Grace Crum; ch.- Donald, Dick. In USA, deputy commandant, Natl. War Coll. 1946-47; dir. jnt. chiefs of staff; deputy chief of staff for plans, dept. army, lt. gen. 1949-50; chief of staff, supreme Hdqtrs. of Allied Powers in Europe gen. 1951-

53; Supreme Allied Cmmdr., Europe 1953-56, ret.; pres. Am. Red Cross 1957-64, ret. Mem.: Bus. Ccl. gen. adv. com., Arms Control and Disarmament 1966-69; gen. advis. com. on foreign assist. 1965-69; pres.' com., Traffic Safety 1961-67; bd. dir., Pan Am. World Airways 1960-72; bd. dir. NY Life Ins. Co., Exec. com. 1960-73; bd. dir. Rexall Drug Chemical Co., exec. com. 1964-; bd. dir. fed. dept. stores 1964-; Electoral Coll., hall of fame 1960-; exec. com., Atlantic Ccl. 1960-; visiting com., Johns Hopkins Sch. Med. 1960-67; edit. adv. bd. , foreign Affairs Mag. 1960-70; hon. pres. wld. bridge fed. 1965-; chmn. Eng. Sp. Union, Nov. 1966-68. Awds. : hon. degrees many coll.; many military decorations; many Red Cross decorations; civic awds. A: Cathedral Apts. 4101 Cathedral AV NW, Washington DC 20016

GRUNDHAUS, VERY REV. ROGER LAWRENCE; b. Thief River Falls MN, March 21, 1940; s. William and Marceline (Ranum) G.; educ. Crosier Sem. Coll., Onamia Minn. 1966; post grad., St. Thomas Coll., St. Paul Minn.; J.C.L. Cath. U.Am.1968; Chanc. & pro-synodal judge, dioc. of Crookston; pastor, Holy Trinity ch., Tabor. Author: Individual's Right to Information in the Church, 1968. A: 1200 Memorial Dr. Crookston MN 56716

GRUPP, WILLIAM JOHN, educator; b. Rochester NY, June 3, 1922; s. William J. and Hilda S. (Becker) G.; B.A., U. Toronto 1945; !.A., Cornell 1947, Ph.D. 1949; wed Helen B. Foley, July 28, 1945; ch.-Mary Colleen, Marie Teresa, Catherine Anne, Judith Elizabeth, William J. Instr., assoc. prof., head dept. modern langs., U. Notre Dame 1949-61; cultural attache, Am. Embassy, Buenos Aires, Argentina 1961-64; sect. chief US Office Ed. 1965-67; prof., chmn. dept. Span., Portuguese, U. Colo. 1967- . IN USAAF 1942-45, Air Medal. Mem. Am. Ccl. Teaching Fgn. Langs. A: 6731 Lakeview Dr, Boulder CO 80303

GRUTKA, MOST REV. ANDREW GREGORY, bishop; b. Joliet IL, Nov. 17, 1908; s. Simon G.; educ. St. Procopius Coll. & Sem. , Ill. (hon. LL.D. 1958), Propaganda U. and Gregorian U., Rome; ordained Dec. 5, 1933; pastor Holy Trinity (Slovak) Ch., Gary; former v. pres Gary Redevel. Comm., treas. Gary Urban League; active in ACTU and Gary Comty. Welf. Ccl.; apptd. 1st bishop of Gary, Dec. 29, 1956, consecrated Feb. 25, 1957. apptd. mem. Pont. Intl. Marian Acad., 1970; pres., Cath. Communic. Fdn. 1971; treas. N. Am. Coll. Rome. A: PO Box 474, Gary IN 46401

GRYMES, DOUGLAS, bus. exec.; b. St. Louis MO, Feb. 6, 1914; s. Douglas and Mary E. (Croghan) G.; educ. Southwestern U., Memphis 1932-33; Spring Hill Coll. 1933-36; Advanced Mgmt. Prog., Harvard 1953; wed Lilian Wood, July 20, 1940; ch.-Glen, Virginia. With Ayer & Lord Tie Co. 1935-36; Natl. Lumber & Creosoting Co. 1936-40; with Koppers Co., Inc., Pitts. 1940-, v. pres. 1955-58, v. pres., gen. mgr. 1958-66, exec. v. pres. 1966-70, pres. 1970-. Mem. East Valley Area Ccl. Boy Scouts Am.; trustee, Mercy Hosp., Pitts., Duquesne U.; bd. regents Spring Hill Coll., Mobile Ala. H: 18 Churchill Rd, Pittsburgh PA 15235 O: Koppers Bldg, Pittsburgh PA 15219

GUDE, GILBERT, congressman; b. WDC, March 9, 1923; s. Adolph E. and Inez (Gilbert) G.; wed Jane W. Callaghan, June 19, 1948; ch.- Gilbert Jr., Sharon, Gregory, Daniel, Adrienne. B.S. Cornell U. 1948; M.A., G. Wash. U. 1958. Mem. Md. house of dels. 1953-58; Md. senate 1962-66; US Cong. (8th dist. Md.) 1967- . Co-owner A. Gude Sons Co. (landscape nursery), Rockville, Md. Mem. Educ. for Involvement, Inc. Dist. serv. awd., G. Wash. U. 1970. Rep. A: 5411 Duvall Dr, Bethesda MD 20016

GUIDROZ, RALPH R., dioc. dir. rel. ed.; b. Lafayette LA, Oct. 9, 1933; s. Charles and Eula (Breaux) G.; wed Joy Baggett, Nov. 21, 1954; ch.—Laura, Brenda, Sara, Paul, John. Formerly, br. mgr. of earth sciences, Texas Instruments; dir. rel. ed., St. Mary's Ch., Baltimore; curr. dir. rel. ed., dioc. Lafayette. Cons. to dioc. past. ccl., parish ccls., adult steering com. Contbr. articles to rel. ed. journals. A: 711 Omega Dr, Lafayette LA 70501

GUIDRY, MARION ANTOINE, educator; b. Lafayette LA, Oct. 1, 1925; s. Bertin and Elizabeth (Theriot) G.; B.S. Chem., Tulane U. 1947, M.S. Biochem. 1949, Ph.D. 1952; wed Mary Margaret Boudreaux, Aug. 17, 1946; ch.-Joy Marie, Janet Raye, John Bertin. Asst. prof. chem., U. Southwestern La. 1951-53; rsch. assoc. ophthalmology, Tulane U. Sch. Med. 1953, asst. prof. ophthalmology 1954-56; rsch. assoc. pathology, La. State U. Sch. Med., New Orleans 1956-58, asst. prof. pathology 1958065; prof. chem., biology W. Tex. State U., coord. rsch. life scis., Killgore Rsch. Ctr., Canyon, Tex. 1965- . Mem. Am. Chem. Soc.; Am. Heart Assn.; Sigma Xi. Contbr. article to profl. jours. A: 402 Foster Lane, Canyon TX 79015

GUILBAULT, SISTER M. DOROTHY (O. Carm.), sup. gen.; b. Oct. 16, 1913; d. George and Julia (Dastre) G.; B.S. math., Loyola U., New Orleans 1944; M.A. secondary administration, Cath. U. Am. 1954; M.A. Hosp. admin., Xavier U., Cincinnati 1964. Professed in Sisters of Our Lady of Mt. Carmel, Aug. 3, 1936; elected to ccl. 1955; elected asst. gen. 1967; elected sup. gen. 1973. Elem. tchr. 1939-48; HS princ. 1949-61; hosp. admin. 1961-67. chmn., Southeast La. Hosp. Assn.; chmn, La. Cath. Hosp. Conf.; mem. bd., La. Hosp. Assn., St. Joseph's Hosp.; Am. Coll. Hosp. Admin.; Sisters Ccl. Chmn., N.O.; S.E. Region Vocation Chmn.; NAWR S.E. Chmn.; Bishop's Bd. Regents; archdioc. Pastoral Ccl.; pres., La LCWR 1974-; regional contact person for LCWR Peace-Justice Com.; mem. archdioc. Rel. Ed. bd. A: Box 476, Lacombe LA 70445

GUILDERSON, RICHARD MOORE, JR., v. pres.; b. Somerville MA, Oct. 13, 1924; s. Richard M. Sr. and Irene (Murphy) G.; B.S., Boston U. Sch. Journ. 1949; wed Joan Mason, Aug. 23, 1952; ch.- Mary Louise, Paul, Therese. Ed.-publ. Concord N.H. Independent 1950-52; asst. ed., The Evangelist (Dioc. of Albany) 1950-62, Long. Is. Cath. (Dioc. of Rockville Centre) 1962-69. Dir., Natl. Cath. News Service (NC), dir. Dept. of Communications, USCC, WDC 1969-72; mem. advis. bd. N. Amer. Vat. Radio 1969-72; v. pres. Intl. Fed. Cath. Press Agencies 1971-72; ed. Credi: Union Inf. Service; ed. , Postal World; curr. v. pres., Natl. Inst. for Pub. Serv. Inc. Mem. Concord JCs (pres. 1950-52); pres. Communications Art Guild, Albany 1957-62; Natl. Newspaper Assn. , commty. svc. comm. 1966-69; Independent Newsletters Assoc., syndicated Writer and Publisher of Catholic News Report; NY Press Assn. bd. 1966-69; Tri-Faith Comm. of Long Is. 1967-69. A: 4625 Great Oak Rd, Rockville MD 20853

GUILFOYLE, MOST REV. GEORGE HENRY, bishop; b. N.Y.C., Nov. 13, 1913; s. James and Johanna (McGrath) G.; grad. Regis HS 1931; A.B. Georgetown U. 1935, LL.B. Fordham U. 1939, St. Joseph's Sem. 1944, LL.M. Columbia U. 1944; hon. LL.D. St. Francis Coll., Brooklyn 1958; ordained, New York, March 25, 1944; papal chamb., 1955; dom. prelate, 1957; curate, St. Patrick's Cathedral, 1944-45, St. An-

drew's ch. 1945-46; asst. chanc., N.Y. archdioc. 1947-54, asst. exec. dir., 1954-56, dir., 1956- ; apptd. titular bishop of Marazabae and auxil. of N.Y., Oct. 17, 1964, consec., Nov. 30, 1964; apptd. bishop of Camden, Jan. 2, 1968, installed March 4, 1968. A: 1845 Haddon Av, Camden NJ 08101

GUILFOYLE, MARION I., lawyer; b. Staten Island NY, Oct. 5, 1920; d. Thomas F. and Ermina M (Clark) G.; A.B., Hunter Coll., NYC 1940; J.D., Fordham U. Sch. of Law 1945. Clerk in charge ref. sect., US Atty's Office, S.D.N.Y. 1940-46; asst. ccl., Natl. Bureau Casualty Underwriters 1946066; law asst., US Customs Ct. Corresponding Secy., Fordham Law Alumni assoc. 1963-; NY pres., Ancient Order of Hibernians 1972-73; pres., guild of Cath. lawyers, archdioc. NY 1974-; Cath. court attaches' guild; Am. bar assoc.; assoc. of bar, NY, Alpha Delta Pi Sorority; NY County lawyers' assoc. Awds: Hunter Hall of Fame April 26, 1975. A: 2391 Webb Av, Bronx NY 10468

GUILFOYLE, MOST REV. MERLIN JOSEPH, bishop; b. San Francisco CA, July 15, 1908; s. John and Teresa (Bassity) G.; educ. St. James Boys' Sch., S.F. 1914-22, St. Joseph's Coll. (minor sem.), Mountain View 1922-27, St. Patrick's Sem., Menlo Park 1927-33. J.C.D. CUA 1937; ordained, at S.F., June 19, 1933; dom. prel. 1949; apptd. tit. bp. of Bulla & aux. bp. of S.F., Aug. 15, 1950; cons. Sept. 21, 1950; pastor Mission Dolores (1776), S.F. 1950-69; chapl. + co-fdr. St. Thos. More Soc. (lawyers' guild), S.F.; columni st, The Monitor; apptd. bp. of Stockton, Nov. 19, 1969. A: PO Box 4237, Stockton CA 95204

GUINDON, REV. WILLIAM G. (S.J.), administrator; b. Oct. 29, 1916; s. Frederick A. (dec.) and Catherine (Gartlend) G. (dec.); B.A., Boston Coll. 1942; M.A. 1943; Ph.L., Weston Coll. 1943; Ph.D., MIT 1948; S.T.L., Weston 1951. Professed in Society of Jesus, Aug. 15, 1954; ordained June 17, 1950. Asst. prof. physics, Boston Coll. 1953-64; assoc. prof. physics, Dir. Dat. Proc. Ctr., H.C. 1964-66; v.pres., dean, Coll. of Holy Cross 1966-68; reg. provincial, S.J. of N.E. 1968-74; currently on sabbatical in Rome. Delegate, 31st Gen Cong. S.J., Rome 1974-75; CMSM; AAUP; Am. Physical Soc.; Am. Assn. of Physics Tchrs.; Sigma Xi. Various articles in physics journals. A: 393 Commonwealth Av, Boston MA 02115

GULLEY, REV. ANTHONY D., educator; b. April 27, 1930; s. Anthony J. and Mary A. (Hynes) G., B.A., St. Joseph's Sem., Dunwoodie NY 1952; M.S. Ed., Siena Coll., Loudonville, NY 1959; Ph.D., Cath. U. Am. 1961. Ordained dioc. Albany May 26, 1956. Curr. prof. ed., Coll. St. Rose, Albany. Dioc. dir., Cath. Office Motion Pictures; chapl., La Salle Sch. Mem., Fdn. of Ed., NYS, AAUP, Phi Beta Kappa, Natl. Cath. Philos. Assn. Author: Educational Philosophy of St. Thomas Aquinas, 1963; Foundations of Education, 1974. A: College St. Rose, Albany NY 12206

GULLY, LARRY, musician, educator; b. Elrosa MN, July 2, 1945; s. Mike and Lauretta (Fuchs) G.; Mt. . St. Paul Coll., Wis.; Marquette U.; B.A., M. Div., St. John's U., Mn.; M. Mus., Cath. U. Am.; Ph.D., U. Mn. and U. Munich. Concert organist, specializing in human festivals for ecumenical activities 1970-72; concert organist, salesman, Schmitt Music G.; Currently assoc. prof. music, U. Mn.; organist, dir. music, St. Mary's Little Falls, Mn. 1974-. adv. to Dioc. Musical Comm.; adv. to Natl. Com. of Am. Guild of Organists; Musicological Soc. Am.; K of C; Cath. Charismatic Renewal. First place in improvisation, Am. Guild Organists; will now go to internationals representing USA in Holland. A 1476 Centennial Drive, St Paul MN 55113

GULNERICH, VERY REV. MSGR. BERTRAND J.; b. Meriden CT, Oct. 11, 1911; s. Wm. and Veronica (Crissy) G.; Ph.D. Pont. Urban Coll., Rome 1931, S.T.L. 1936, ordained, Rome, Dec. 21, 1935. Curate, Precious Blood ch., Angola, N.Y. 1936-39, St. Joseph ch., Niagara Falls 1939-41, St. Mary's ch., Batavia 1942-48; pastor, Our Lady of Fatima ch. Elba, 1948-54; assoc. and area dir., CCD 1942-54, field rep. of natl. ctr. 1954-61; papal chamberlain 1959; moderator God in Our Home, TV; pastor St. Francis de Sales ch., Buffalo 1961-65; prof. philos. St. Clare Coll. 1964- ; dean, Orleans Coll. 1970; pastor, St. Joseph ch. 1965- . Ret. A: 5623 80th St, St. Petersburg FL 33709

GUNSON, LEO JOSEPH, executive; b. Philadelphia PA, July 5, 1896; s. John D. and Mary F. (Cahill) G.; educ. St. Joseph Coll. 1908-12; U. Penn. 1914-17; wed Florence G. Cullen, June 29, 1922; ch.-Mary Elizabeth, Leo Jos. With Publicker Indus. 1924, treas. 1927- ; pres., dir. Continental Distil. Corp. Mach. Gun Bn., WW I. Kt. Gd. Cross, Holy Sepulchre. Mem. Phila. County, Midday, Chemists (NYC), Catholic Philopat., Literary Inst., Laymen's Weekend Retreat League, Am. Legion. A: 1801 JFK Blvd, Philadelphia PA 19102

GURR, REV. JOHN EDWIN (S.J.), philos.; b. N. Yakima, WA, Feb. 12, 1913; s. Alfred and Mary Helene G.; A.B. Gonzaga U. 1943, M.A. 1945, S.T.L. Weston Coll. 1949; Ph.D. St. Louis U. 1955; asst. prof. Gonzaga U. 1944-45, St. Louis U. 1954-55; assoc. prof., Seattle U. 1955-57, acad. v.pres. 1957-60; assoc. prof. , Mt. St. Michael 1960-64; prof., Gonzaga U. 1964-; secy.-treas. Jesuit Philos. Assn., 1963-66; author: Principle of Sufficient Reason in Some Scholastic Systems. A: 115 N Cushman St, Fairbanks AK 99701

GUSMER, CHARLES W., educator; b. Summit NJ, Oct. 11, 1938; s. Henry and Hildegarde (Wallich) G.; S.T.L., Canisianum, Innsbruck, Austria 1966; S.T.D., Theol. Faculty, Trier Germany 1970; Liturgisches Diplom, Liturgical Inst., Trier, Germany 1970. Ordained for archdio. of Newark, March 26, 1966. Asst. pastor, St. Mary's, West NY, NJ 1966-67; prof. of liturgy and sac. theol., Darlington Sem. consultant Bishops' Com. on the Liturgy; chmn., Comm. for Divine Worship, Archdiocese of Newark. Cath. Theol. Soc. of Am.; Am. Acad. of Liturgists. Author: The Ministry of Healing in the Church of England, 1974; contbr. to various journals and reviews. A: Darlington Seminary, Mahwah NJ 07430

GUSSMAN, LAWRENCE, bus. exec.; b. Irvington NJ, Dec. 23, 1915; s. Samuel and Lottie (Simon) G.; B.A., Columbia 1937, B.S. 1938; wed Catharine Raymond Moore, Dec. 31, 1939; ch.-William Raymond, Margaret Elaine, John Albert. Chem engr., Rsch. Foundation 1939-40; with Stein, Hall & Co., Inc., NYC 1940-72, pres., dir. 1953-73. Mem. Columbia Engring. Sch.; Knight of Malta; Am. Inst. Chem. Engrs. H: 14 Cooper Rd, Scarsdale NY 10583 O: 605 3d Av, New York City 10016

GUSTE, WILLIAM JOSEPH, JR, lawyer; b. New Orleans LA, May 26, 1922; s. William Joseph and Marie Louise (Alciatore) G.; A.B., Loyola , New Orleans 1942, LL.B. 1943; wed Dorothy Schutten, April 12, 1947; ch.-William Joseph III, Bernard Randolph, Marie Louise, Melanie Ann, Valerie Eve, Althea Marie, Elizabeth Therese, James Patrick, Anne Duchesne. Admitted to La. bar 1943. Assoc. firm

Guste, Barnett & Redmann 1943, 1946-56, Guste, Barnett & Little 1956-70, Guste, Barnett & Colomb 1970-72; mem. La. Senate 1968-72; atty. gen., State La. 1972- . Trustee, Xavier U. 1967- , chmn. bd. lay regents. In AUS, 1942-46. Outstanding Young Man City New Orleans, Natl. Jr. Ch. of C. 1951. Mem. Am. Judicature Soc.; Am., La., New Orleans bar assns.; St. Thomas More Cath. Lawyers Assn.; Sigma Alpha Kappa. H: 4 Richmond Pl, New Orleans LA 70115 O: 234 Loyola St, New Orleans LA 70112

GUTHRIE, REV. HUNTER (S.J.); b. NYC, Jan. 9, 1901; s. Jacob and Mary (Ross) G.; A.B., Woodstock Coll., Md. 1923, M.A. 1924; S.T.D., Gregorian U., Rome 1931; Tronchiennes, Belgium 1931-32; U. Berlin; U. Munich; U. Freiburg; U. Paris. Professed in Society of Jesus July 30, 1917; ordained priest 1930. Instr., Vigan Sem., P.I. 1924-25, Ateneo de Manilla, P.I. 1925-40; prof., head of grad. philos. Fordham 40-43; dean, Grad. sch., Georgetown U. 1949-52; prof. of philos., St. Joseph's Coll., Phila. 1952- . Co-founder, mem. CCICA. Appointed Latin Am. splst., US State Dept. 1956, 1958. Gran Cruz Alfonso X El Sabio, Spain 1952; medal Honneur et Merite, Croix d'Officer, Haiti 1956; 1st Air University awd. USAF 1958. Author: Modern Trends in American Culture, 1923; Introduction au probleme de l'Hist. de la Philosophie, 1937; Symposium on American Cath. Education, 1941. A: St Joseph's College, Philadelphia PA 19131

GUTHRIE, SISTER MARY ANN (O.P.); b. Memphis TN, Oct. 18, 1926; d. Frank and Victoria (Ross) G.; B.S., Nursing, Nazareth Coll., Louisville 1954; grad. studies Hosp. Admin., St. Louis U.; Bus. Admin., U. Notre Dame. Professed in Dominican Sisters, St. Catherine KY, Aug. 1946. Various superv. posns. in comty.-owned health inst. 1954-63; admin., St. John's Hosp., Spalding NB 1963-68; Nurse practitioner, co-devel., Nutritional Prog., St. Jude Children's rsch. Hosp. 1968-71; dir., Office of Human Rights, dioc. Memphis. Elec. del. to Memphis-Shelby Co. Dem. Conv. 1972; 1st Cath. nun to run for US Cong., primary, Nov. 1974; co-chrpsn. of Harold Ford's campaign for US Cong., Nov. 1974; bd. mem. of: United Way's Plan. Ccl. Memphis, adv. com. Sr. Citizens Serv., Inc., Comty. Day Care Assn., Adv. Cc., Memphis Transitional Ctr., Inc., Women's Resource Ctr. Memphis, Inc.; Mem. Pres. Ccl. of SW U. at Memphis; chrpsn., Residential Div. Am. Cancer Soc. Crusade 1975- . Frequent spkr. to local & natl. groups. Elec. del. to Rel. Cong. Chapter; Superior/admin. of local community; Natl. Com. mem.-Campaign for Human Dev.; Bd. mem. NAWR; Natl. Coalition Am. Nuns; Reelfoot Rural Ministries-United Methodist Ch.; State v. pres. of Church Women United 1975. A:H 1325 Jefferson Av, Memphis TN 38104

GUTTING, ETHEL M.; b. Cincinnati OH, Dec. 7, 1922; d. Edward and Anna (Koch) Barhorst; educ. Immaculate Conception Academy, Oldenburg, Ind. 1941; wed Justin Joseph Gutting, July 20, 1946; ch.- Paul Anthony, Edward Joseph. Bd. of Greater Dallas Ccl. of Chs. 3 yrs.; project dir. Women in Comty. Serv., Inc., Dallas 1969-70; pres. Dallas Deanery Ccl. of Cath. Women 1971-73; exec. secy. of Soc. of St. Vincent De Paul and Ladies of Charity of Dallas 1973-75; proj. dir. of Nursing Home Visitation Prog. 1975; pres. Ladies of Charity of Dallas. 1975-. Act. Lady of Charity 1962-. treas. Home and Sch. Assn., St. Bernard Sch. 1964; chmn., Comm. Affairs Comm. for Dallas Deanery CCW 1965-67, exec. asst. to pres. 1967-69; asst. proj. dir. Women in Comty. Serv., Inc. 1967-68; Del. to Conf. on Aging, 1973; del. to the Aging 1975-; dioc. bd. of ed. 1975-78; bd. Dioc. Ccl. of Cath. Women 1975-; bd. of Women in Comty. Serv., Inc. of Dallas, bd. of James House (halfway house). Awds.: Woman of Year, St. Bernard ch. 1971. A: 8474 Sweetwater Dr, Dallas TX 75228

GUYOT, REV. GILMORE HENRY (C.M.); b. Perryville MO, Sept. 11, 1907; s. Henry and Helena (Hoffman) G.; educ. DePaul U 1925-26; M.A., St. Mary's Sem., Mo. 1934; S.T.L., Angelicum, Rome 1936; B.B. Script. Pont. Bibl. Inst. 1937. Professed in Cong. of the Mission Nov. 1, 1928; ordained June 17, 1934. Prof. Latin, Greek, St. Mary's Sem., Mo. 1930-34; prof. S. Script., Hebrew, Greek, St. Louis Prep. Sem. 1934-35; prof. S. Script., libn., Kendrick Sem., San Antonio, 1950-52, Assumption Sem., San Antonio 1952-55; prof. S. Script., St. John's Sem., Cal. 1955-58; prof. S. Script., St. Thomas Sem. Denver 1962-64; De Andreis Sem., Lemont, Ill. 1964-67; St. Mary's Sem., 1967- . Dir. Inst. Rel. Studies, U. St. Thos. 1970- ; Author: In the Footsteps of Christ, 1943; Scriptural References For the Baltimore Catechism, 1946. Mem. Cath. Bibl. Assn. (pres. 1950-51). A: St. Mary's Seminary, Houston TX 77024

GUZIE, REV. TAD W., theologian; b. Aug. 27, 1934; s. Walter and Kathryn (Janke) G.; B.A. summa cum laude, St. Louis U., 1958, M.A. 1959, S.T.L. 1966, Ph.D., U. of Cambridge, England, 1970; Professed in Society of Jesus Aug. 15, 1974; ordained June 8, 1965. Asst. prof., Marquette U., 1970-75; Instr., Creighton Prep. 1959-62; Res. theologian, Des Moines, Res. assoc. in theo., Marquette U.; Consultant in pastoral theo, U. Notre Dame. mem., Thomas More Book Club selection, 1974, National Humanities Faculty. North Am. Academy of Liturgy; Theol. adv. to the Liturgical Com. and Office of Rel. Ed., Milwaukee, 1971-74; theol. consultant to the Bishop of Des Moines. Author: The Analogy of Learning, 1960; For Adult Catholics Only, 1969; What a Modern Catholic Believes About Salvation, 1975; Jesus and the Eucharist, 1974; Publ. articles in scholarly journals; trans. The Grace of Christ, 1967. A: 1400 Buffalo Rd, West Des Moines IA 50265

H

HAYES, CARLTON JOSEPH HUNTLEY, historian and diplomat, was born at Afton, N.Y., on May 16, 1882. He received his A.B., M.A. and Ph.D. at Columbia University, and became a Catholic while a student there. After World War I service in the U.S. Army military intelligence, he returned to Columbia as a teacher, eventually becoming Seth Low Professor of History (1935). From 1942 to 1945 he served as U.S. Ambassador to Spain; afterwards he once again returned to Columbia until his retirement in 1950. In the late 20's he helped found the National Conference of Christians and Jews, and was Catholic co-chairman from 1928 until 1946. He was elected president of the American Catholic Historical Association in 1930, and of the American Historical Association in 1945. His voluminous writings included *British Social Forces* (1913), *A Political and Cultural History of Modern Europe* (1916, 1932) and *Essays on Nationalism* (1926). He died in the town of his birth on September 3, 1964.

H

HAAS, REV. ROBERT L., dioc. dir. Pro Life; b. Galion OH; Aug. 10, 1936; s. Joseph and Lucille (Ruth) H.; B.A., Atheneum of Ohio, Norwood, Ohio 1958; M.S.W., Fordham U, NY 1969; M. Ed., Xavier U, Cincinnati 1962. Diocese of Toledo, ordained May 26, 1962. Asst. pastor, St. John's, Defiance, Ohio 1962-63; asst. pastor, St. Aloysius, Bowling Green, Ohio 1963-67; asst. dir. , Toledo Cath. Charities 1969-74; dir., Toledo Cath. Charities 1974-75. Dioc. Pro Life Dir. 1962-; chapl., Child Study Inst. 1969-; secy., dioc. Spanish Speaking Apostolate 1969-; co-chmn., dioc. Campaign of Human Devel. 1974-; secy., Toledo Area Clergy Fellowship 1973, pres. 1974; coord., Respect Life 1972-; dir., dioc. Resettlement 1975-; dir. dioc. Family Life 1969-74; fellowship, Wood Co. Clergy 1964-67. Migratory Farm Labor Comm. 1963-67, secy. 1964-67; treas., Comm. Concerns Inc. 1972; Toledo Metro. Mission 1970-; Economic Oppts. Planning Assn. 1970-; Wood Co. Articles in Our Sunday Visitor 1975. A: 1933 Spielbusch AV, Toledo OH 43624

HAAS, WILLIAM PAUL, educator; b. Newark NJ, May 31, 1927; s. Joseph J. and Elizabeth (Ryan) H.; A.B., Providence Coll. 1948; S.T.L., Pont. Inst., Washington 1954; Ph.D., U. Fribourg 1962. Ordained priest 1953; laicized 1973. Prof. theology and philosophy Emmanuel Coll. Boston 1954-60; prof. philos. Providence Coll. 1962-63, 1971-72, pres. 1965-71; assoc. prof. U. Notre Dame 1963-65; postdoctoral rsch. assoc. Boston U. 1972-73; assoc. dir. for acad. affairs Mass. State Coll. System 1973-; Brown U. 1969-73; NCEA (exec. com. coll., univ. dept. 1970-73). Author: The Conception of Law and the Unity of Peirce's Philosophy, 1964; The Contemporary Arts, 1965. A: Brook House, Washington St and Pond Av, Brookline MA 02146

HABIG, REV. MARION A. (O.F.M.); b. St. Louis MO, June 28, 1901; s. Philip and Adelaide (Dittmaier) H.; educ. St. Joseph's Coll. Ill. 1914-20; Franciscan seminaries; Cath. U. Am., U. Cal.; M.A., Loyola U. 1933. Entered Order of Friars Minor (Franciscans) June 21,1920; ordained June 24, 1927. Tchr., Quincy Coll. Acad., 1928-29; dir., St. Anthony's Fraternity of Third Order, Chicago 1929-33; assoc. ed., Franciscan Herald and Third Order Forum 1929-32; prof. hist., St. Joseph Coll., Westmont Ill. 1933-35; hist., Sacted Heart Prov., St Louis 1953- ; ed., Franciscan Studies, 1933-45; The Marian Era, 1960-73; Lesser Bros., 1967- ; (assoc.) Franciscan Herald Press 1960- . Author: (see also v15-18) San Antonio's Mission San Jose, 1968; Saints of the Americas, 1974. A: 5045 S Laflin, Chicago IL 60609

HACKER, HAROLD SCHWORM, librarian; b. Buffalo, NY, July 9, 1916; s. Joseph and Henrietta (Schworm) H.; A.B. Canisius Coll. 1937, B.L.S., U. of Buffalo 1941. Dir. pub. relats. Grosvenor Lib., 1941-44, same and Buffalo Pub. Lib., 1945-46; asst. to dir. Grosvenor Lib., 1946-47; 1st dep. dir. Erie Co. Pub. Lib. 1948-52; dir. Grosvenor Lib., 1952-53, Rochester P.L. and Monroe Co. Lib. System, 1953; dir. John F. Wegman Fdn. (pres. 1972- 74); trustee Rochester area ETV Assn. (pres. 1961-67). Mem. A.LA., NY LA (pres. 1947); trustee of the St. John Fisher Coll. H: 1077 East Av, Rochester NY 14607 O: 115 South St, Rochester NY 14604

HACKER, MOST REV. HILARY BAUMAN, bishop; b. New Ulm MN, Jan. 10 1913; s. Emil and Sophia (Bauman) H.; educ. St. Paul Minn. Sem. 1932-38; J.C.B., Gregorian U., Rome 1939. Ordained at St. Paul June 4, 1938. Curate, Nativity Ch., St. Paul 1938, Holy Trinity ch., Winsted 1939-41; asst. chancellor, archdioc. St. Paul 1941, chancellor 1941; vicar gen. 1945. Appointed bp. of Bismarck Dec. 29, 1956; consecrated Feb. 27, 1957; installed March 14, 1957. A: 420 Raymond Av, Bismarck ND 58501

HACKETT, MOST REV. JOHN FRANCIS, bishop; b. New Haven CT, Dec. 7, 1911; s. Thomas and Anna (Whalen) H.; educ. St. Thomas Sem., Conn. 1929-31, Seminaire St. Sulpice, Paris 1931-36. Ordained at Paris June 29, 1936. Curate St. Aloyisus Ch., New Canaan, Conn. 1936-45; secy. to bp. of Hartford 1945-52; dioc. v. chancellor 1951-53, chancellor 1953-59, vicar gen. 1959- . Appointed aux. bp. of Hartford Dec. 10, 1952; consecrated March 19, 1953. A: 134 Farmington Av, Hartford CT 06195

HADDAD, MSGR. EDMUND GEORGE, pastor; b. Worcester MA, March 5, 1917; s. Elias F. and Isabel (Ashkar) H.; educ.; A.B. Holy Cross Col-. 1939; Grand Sem., Montreal, Can. Ordained Jan 19, 1946; grad. studies Boston Coll. Sch. of Bus. 1951. Admin., St. Francis X. ch., Boston 1955-62; v. chanc., dioc. of Worcester 1958-65; chanc. 1965-71. Now pastor, B. Sacrament ch., Worcester. Com. prel., 1965. Bi-ritual privilege (Byzantine-Latin) granted by Pope John XXIII. Overseer, Old Sturbridge Village; trustee, St. Vincent Hosp., Worcester. A: 551 Pleasant St, Worcester MA 01602

HADDAD, REV. JAMES J.; b. Oct. 10, 1932; s. John J. and Mary H.; Ordained for dioc. Boston Feb. 2, 1958; educ. St. John Sem., Brighton; S.T.D., St. Patrick Coll., Maynooth, Ireland 1967. - Dir. Pastoral Inst., personnel bd. 1968-72; Ecumenical Comm; Acad. dir. permanent diaconate program; visiting lecturer, St. John Seminary; visiting lecturer, St. Michael's Coll., Vt. A: 5 Lake St, Brighton MA 02135

HAFFERT, JOHN MATHIAS, author; b. Sea Isle NJ, Aug. 23, 1915; s. Wm. and Anna (Mathias) H.; educ. Carmelite Sem., 8 years; Canisius Coll.; Fordham U. ; wed Anne Elizabeth Kraushaar, Sept. 12, 1942. Prof., St. Albert's Coll., Middletown, NY, 1929-41; lay dir. Scapular Apostolate, mng.

editor, Scapular Mag. , 1941-48; in 1947, at invitation of Bishop of Fatima, brought Pilgrim Virgin Statue to Am. where over 7 million venerated it; fdr. , secy. Marian Fed. of US; natl. comdr. Blue Army, over 50 million mem. ; dir., Zero-1960 B.A. TV ser. ; pres. Fatima Travel; ed. Soul and Catholic Traveler mags.; author: Russia Will be Converted; Mary in Her Scapular Promise; From a Morning Prayer; Letter from Lisieux; The Peacemaker; Meet the Witnesses. A: Carmel Ranch, Asbury NJ

HAGARTY, MOST REV. PAUL LEONARD (O.S.B.), bishop; b. Green IA, March 20, 1909; s. James and Lucy Belle (O'Connell) H.; B.A. , Loras Coll. 1930; post grad., St. John's U. 1932-37. Professed in Benedictine Order Nov. 6, 1932; ordained June 6, 1936. Curate St. Francis Xavier ch., Nassau 1937-42; army chapl. 1942-44; pastor, St. Francis Xavier ch. 1944-. Consecrated titl. bp. of Arba and vicar apos. of Bahamas Oct. 19, 1950; apptd. 1st bp., dioc. of Nassau July 5, 1960; installed Dec. 11, 1960. A: PO Box N8187, Nassau Bahamas

HAGER, REV. CARL (C.S.C.), educator; b. Plymouth IN, Oct. 15, 1911; s. Frank and Catherine (Rafferty) H.; A.B. U. Notre Dame 1935, A.M. 1941; Mus. B., DePaul U. 1950, Mus. M. 1951. Ordained priest 1939. Instr., asst. prof. U. Notre Dame 1941-56, assoc. prof. music 1956-68, prof. 1968-, chmn. dept. music 1956-72. Composer: And Time Shall Be No Longer, 1963; Parish Mass In English, 1965. A: U Notre Dame, Notre Dame IN 46556

HAGER, REV. ROBERT A.; b. Kansas City, MO. Jan. 10, 1946; s. George D: and Elaine (Boutross) H.; B.A., Conception Coll. 1968; S.T.L., Gregorian U., Rome 1972. Ordained for diocese of Kansas City-St. Joseph Dec. 7, 1971. Assoc. pastor, St. Catherine's, Kans. City; currently assoc. pastor, St. Patrick's, K.C.; dir., exec. secy., dioc. Liturgical Apostolate. Mem., dioc. Exec. Ed. Bd. 1973-; dioc. Adult Ed. Bd. 1974-; exec. secy. for 1975 Mo. Liturgical Congress. Mem., 3 person city ccl. com. to study growth in N. Kan. City area. Mo. Liturgical Congress; Fed. of dioc. liturgical comms; Common Cause; Bread for the World. Hosted 1975 Mo. Liturgical Cong. on Commun. in Search of Prayer, Kans. City. A: 1401 42nd Terrace, Kansas City MO

HAGERTY, REV. CORNELIUS J. (C.S.C.), educator; s. Cornelius and Bridget (Simott) H.; A.B., Notre Dame U. 1906; Ph.D., Cath. U. Am., 1911. Congregation of Holy Cross; ordained June 26, 1909. Tchr. of Philos. and Theol. Author: Authenticity of the Scriptures; The Holy Trinity. A: Holy Cross House, Notre Dame IN 46556

HAIG, REV. FRANK RAWLE (S.J.); b. Phila. , Sept. 11, 1928; s. Alexander and Regina (Murphy) H. ; A.B. Woodstock (Md.) Coll. 1952, S.T.B. 1959, S.T.L. 1961, Ph.D. CUA 1958; ordained, Society of Jesus, 1960; Nat. Sci. Fdn. Fellow, U. of Rochester, N.Y., 1962-63; asst. prof. of physics, Wheeling Coll., 1963-66, pres., 1966-.; mem. Dioc. Liturg. Commn., 1963-; state co-ord. W. Va. Jr. Acad. of Sci. , 1965-66; Wheeling C of C, pres 1969-70; bd. of vis. USAF Acad. 1970-73; Appalachian sec. pres. Am. Assn. of Phys Teachers 1966-67; sec.-treas. A.A.U.P. 1965-66. A: 4501 N Charles St, Baltimore MD 21210

HAIRE, THOMAS BRETT, publisher (ret.); b. Brooklyn NY, Jan. 16, 1913; s. Andrew Josph and Alice Margaret (O'Sullivan) H.; A.B., Cornell 1934; wed Virginia Ann McCarty, Oct. 30, 1946; ch.- Thomas Brett, Virginia Ann, John Edward, Paul Joseph, Janet. Former pub. trade mags. incl. Incentive, Apparel Mfr., Wire and Wire Products, Nations, Medical Lab., 10 trade directories; with Haire Pub. Co. 1934-70, pres. 1952-70; Assoc. Bus. Publs.; past dir. Audit Bur. Circulations. In USAAF, maj. 1942-45. Purple Heart; Air Medal Bronze Star; Pres. Citation. Knights of Malta. A: 216 Angler Av, Palm Beach FL 33480

HAITHCOCK, GEORGE L., admin. NCCS; b. Nashville TN, Aug. 13, 1914; s. George H. and Mary F. (Flynn) H.; B.A., U. Notre Dame, 1939, post-grad. work, 1939-41; wed Ann Benedict, Aug. 27, 1974. Organizer, charter mem., bd. dir., Join Action in Community Service (JACS); served in various admin. positions, Natl. Cath. Community Service, 1941-71, natl. exec. dir., 1971, dir. disabled convalescent. Org., char. mem., St. Matthew's parish ccl., WDC; chmn., budget and admin. com., 1950-72. Holy Name, mem. Notre Dame Alumni, John Carroll Society, Anchor Club. Author: War on Poverty, 1964. A: 3031 Sedgwick St NW, Washington DC 20008

HALAPIN, ROBERT W., teacher; b. Bridgeport CT, March 23, 1936; s. Frank Joseph and Rose Catherine (Trop) H.; A.B., Fairfield U. 1958, M.A. 1960; C.A.S., U. Bridgeport 1961; wed Rosemarie Patricia Walko, June 24, 1961; ch. - Thomas Joseph, Lyn Marie, Robert Jude, Judith Lee. Learning Disability Resource Tchr., Westport, Conn. Mem. Fam. Life div., dioc. Bridgeport 1966 -(exec. bd. 1970-72); Eastern Regnl. Marr. Prep. com. 1972-; asst. dir. Fam. Life div. 1973-; dir. Trumbull, Conn. Tutoring Cntr. 1960-; Cath. Regnl. Schl. Bd. of Ed. Trumball, Conn. 1975-. Mem. Natl. Ed. assn.; Conn. Ed. assn.; Intl. Reading assn.; Natl. Alliance of Fam. Life; Conn. ccl. on the Fam.; Conn. assn. of Children with Learning Disabilities. Chmn. Reading rsch. forum, U. of Bridgeport, Conn. 1966. Published many educational filmstrips, transforming sets, audio flashcard programs. Author: Motoreading - A Motor Approach to Reading, 1975. H: 34 Regina St, Trumbull CT 06611 O: Asst. Dir. F.D., 4999 Park Av, Fairfield CT 06432

HALAS, GEORGE STANLEY, JR., pro. football exec.; b. Chicago IL, Sept. 4, 1925; s. George Stanley and Minnie (Bushing) H.; B.S. in Commerce; Loyola U., Chicago 1950; wed Therese Leona Martin, April 20, 1963; ch.-Christine, Stephen. Gen. mgr., May-Halas mail order house, Chgo. 1955-60; treas., Chgo. Bears Football Club 1953-55, gen. mgr. 1960-63, pres., gen. mgr. 1963- . In USNR 1944-46. Fellow St. Joseph's Coll. H: 3240 N Lake Shore Dr, Chicago IL 60657 O: Chicago Bears, 173 W Madison St, Chicago IL 60603

HALBACH, EDWARD CHRISTIAN, JR., univ. dean; b. Clinton IA, Nov. 11, 1931; s. Edward Christian and Lewella (Sullivan) H.; B.A., U. Iowa 1953, J.D. 1958; LL.M., Harvard 1959; wed Janet Elizabeth Bridges, July 25, 1953; ch.- Kristin Lynn, Edward Christian III, Kathleen Ann, Thomas Elliot, Elaine Diane. Lectr., Coll. Commerce, U. Iowa 1953-54, 1956-57, Coll. Law 1959; assoc. prof. Sch. Law, U. Cal. at Berkeley 1959-62; vis. prof. Harvard Law Sch. 1962-63, U. Chgo. Law Sch. 1964; prof., U. Cal at Berkeley 1963- . In USAF, 1st lt. 1954-56. Mem. Am. Bar Assn.; Iowa Bar assn. Author: California Will Drafting, 1965; Reporter, Uniform Probate Code, 1969; contbr. articles in legal publs. A: 679 San Luis Rd, Berkeley CA 94707

HALFPENNY, HAROLD THOMAS, lawyer; b. Streator IL, July 2, 1905; s. Thomas and Sarah (Barron) H.; LL.B., U. Ill. 1929; wed Mary Lavin, Aug. 20, 1938; ch.-Thomas, Mary, Richard. Admitted to Ill. bar 1930. Mem. Halfpenny,

Hahn & Roche, Chi. 1935- . Dir. Chi. Archdioc. Cath. Charities; ex-pres. and bd. mem. Cath. Lawyers Guild; ex-pres. St. Philip Holy Name Soc.; v. pres., Carmelite Little Flowers Soc. Men's Ccl. H: 505 N Lake Shore Dr, Chicago IL 60611 O: 111 W Washington, Chicago IL 60602

HALL, REGINA A.; b. Parsons KS; Aug. 15, 1928; d. Roderick and Agnes (Schoenhofer) H.; A.A., Kansas Newman Coll. 1953; B.S., St. Mary of the Plains Coll, Kansas 1959; M.A., U. Notre Dame 1962; curr. Ph.D. cand., Marquette U., Wis.; Adv. study: Union Theol. Sem., NYC 1969; U. of San Francisco 1970-71; Georgetown U., WDC 1972, Elem. tchr. and sch. prin., Kansas parochial schs., asst. prof., Theol. St. Mary of the Plains Coll. 1948-63; chmn., Theol. Dept. St. Mary of the Plains Coll. 1963-66; Tchg. Asst. , Marquette U. Theol. Dept. 1966-71. Mem., acad. committee for coll. Theol. Society 1974-. Mem. of dioc. Liturgical Committee of Art and Architecture, Wichita, Kans., 1963-66; gen. chmn. of several catechetical wkshps., Wichita, Kans. 1962-1970; acting editor of Catechetical Newsletter, dioc. of Wichita 1961-62. Mem. Am. Soc. of Christian Ethics; Coll. Theology Soc.; Am. Acad. of Religion; Am. Bus. Women's Assoc. Author: religious articles in Catholic Journals. A: PO Box 1202 Racine WI 53405

HALLETT, REV. GARTH L. (S.J.), educator; b. Chester PA, Aug. 15, 1927; s. George Jr. and Mary S. (Lie) H.; B.A., hist., Spring Hill Coll. 1952; S.T.L., Facultes St. Albert, Louvain 1960; Ph.D., philos., Gregorian U., Rome 1964. Professed in Society of Jesus Feb. 2, 1964; ordained Aug. 6, 1959. Dean, Jesuit House of Studies, Mobile, Ala. 1965-67; chmn. dept. philos. Spring Hill Coll. 1966-69; assoc. prof. philos., Gregorian U. 1970-. Author: Wittgenstein's Definition of Meaning as Use, 1967; Darkness and Light; the Analysis of Doctrinal Statements, 1975; many articles in scholarly theol. journals. A: Piazza della Pilotta, 4 Gregorian U, Rome Italy

HALLETT, PAUL HABERER, journalist; b. Cripple Creek CO, April 26, 1911; s. Charles and Anna (Haberer) H.; Ph.B., Regis Coll. 1939; B.Journ., Register Coll. Journ., 1941; Litt.D., St. Thomas Sem. 1945; wed Pearl Skinner, June 1, 1961. Joined Register staff, 1939, book reviewer 1940, translator 1941; edit. writer 1945- . Author: What is Catholicity?; Ecumenical Councils; Catholic Reformer. Mary awd. 1959; Wanderer awd. 1969. Convert 1931. A: 938 Bannock St, Denver CO 80201

HALLIGAN, VERY REV. NICHOLAS (O.P.), editor; b. Dec. 3, 1917; s. Frank and Anna (Connors) H.; A.B., St. Thomas Aquinas Coll. River Forest 1940; S.T.L., Pont. Faculty of Theol. of Immac. Conception, WDC 1944; STD, U. of St. Thomas Aquinas, Rome 1949; S.T.Lr. , Gen. House of Studies of Order of Preachers 1944; S.T.Praes., Master Gen. of Order of Preachers, Rome 1958; S.T.M., 1963; Professed in Order of Preachers (Dominican) Aug. 16, 1937; ordained June 10, 1943. Prof., Hse. of Studies, Somerset Ohio 1944-46; prof., Pont. Faculty of Theol. of Immac. Concep. 1948-59; prof., St. Albert's Coll. Oakland Cal. 1966-67; Master of Studies, WDC 1949-56; v. regent of Studies of Prov. in Cal. 1966-67; Assoc. edit. The Thomist 1948-58; Editor-in-chief 1967-; Archivist, Secy., Apostolic Delegation WDC 1971-. Mem. : Canon Law Soc. of Am.; Cath. Theol. Soc. of Am. Author: The Problem of Authorities in the Summa Theologiae, 1949, The Administration of the Sacraments, 1963, The Ministry of the Celebration of The Sacraments Vol. I & II 1973, Vol. III 1974; Pattern for a Christian According to St. Thomas Aquinas 1975; contbr. articles to NCE, reviews, journals & var. publ. A: 487 Michigan Av NE, Washington DC 20017

HALLOWS, EMERY HAROLD, jurist; b. Fond du Lac, Wis., Apr. 20, 1904; s. Hugh and Lillian (Martin) H.; Educ. A.B. Marquette U. 1926; Columbia U., 1926-27; J.D. (cl) U. of Chgo. Law Schl., 1930. wed Mary V. Hurley, Feb. 14, 1930; ch. - Joseph, Mary Elizabeth. Practiced law, Milw., 1930-58. apptd. Wisc. Supreme Ct., 1958; elec. 1959, re-elec. 1969; chief justice, 1968. Mem. Am. (house dels. many yrs., mem. elec. bd. 1969-70), Wisc. (pres. 1953-54), Milw. Co. (pres. 1948-49) & 7th Fed. Circ. bar assns.; secy. Wisc. Bar Fdn. 1956-70; chmn. Appellate Judges Conf. 1965-66 (now mem. exec. comm.); dir. AJS many yrs.; mem. Wisc. Judic. Admin., Kiwanis, K. of C. 4d, Alpha Sigma Tau, hon. Sigma Nu Phi, Serra Club; bd. mem. Mt. Mary Coll., Milw., to 1970; Wisc. rgnl. chmn., NCCJ Brotherhood Wk., 1961, 62; Hon. LL.D. Mt. Mary Coll., 1951, Marquette U. 1970; dist. svc. in HR awd., NCCJ, 1963; Wisc. Outstanding Cath. Layman awd. (K. of C.), 1968. A: 703 Moygara Rd, Madison WI 53716

HAMILTON, JOSEPH HENRY MICHAEL, JR., b. Los Angeles CA, Jan. 6, 1929; s. Joseph Henry Michael and Marie (Sullivan) H.; educ. Los Angeles Conservatory Music and Arts 1951; wed Carol Burnett, May 4, 1963; ch.- Kathleen, Dana, Joseph Henry Michael III, Jeffrey, Judith, John, Jennifer, Nancy, Carrie, Jody, Erin Kate. Musician and singer 1948-51; writer assoc. TV producer 1951-57; TV producer 1957-. Prin. prodns. incl.: Gary Moore Show, Julie and Carol at Carnegie Hall, Once Upon a Mattress, Carol and Company, Calamity Jane, Sammy and His Friends, Carol and Company II, Sammy Davis, Jr. Show, The Carol Burnett Show. Emmy awd. 1962, 1963. H: 600 N Doheny Rd, Beverly Hills CA 90210 O: 132 S Rodeo Dr, Beverly Hills CA 90210

HAMILTON, ROBERT LOUIS, mfr.; b. Racine WI, April 4, 1912; s. Louis and Marie (Federspiel) H.; B.C.S. magna cum laude, U. Notre Dame 1934; wed Mary Elizabeth Schoonover, April 27, 1935; ch.-Nancy, Suzanne, Robert, Richard. Advance from clerk, 1934, to pres. 1947-, Dumore Co.; founding member, Young Presidents' Organ.; advis. br., N.D.U. School of Business Adm. Racine Assn. of Com.; pres. ASMMA 1957-58; trustee Gillen-Notre Dame Fdn., Kt. of Malta, Kt. of Holy Sepulchre; hon. doct. NDU.; K of C. A: 1 Deepwood Dr, Racine WI 53202

HAMLIN, WILLIAM JOSEPH, exec.; dir.; b. Binghamton NY, March 20, 1912; s. James E. and Julia A. (Mineham) H.; educ. St. Patrick's Acad., St. Francis Prep. Coll. 1918-31; Grad. Sch. Banking of the S. LSU 1955; post grad. Sch. of Banking of the S. LSU 1958. wed Kathleen Mule, April 14, 1946. Curr. exec. v. pres., Guaranty Bank & Trust Co. Mem. : Serra Club; Planning & Consumer Affairs Com. of St. Francis Cabrini Hosp.; La. and Am. Banker Assn.; co-chmn. Military Affairs Com. of Ch. of C. 1953-; dir. Rapides Parish Symphony; Alex. Rotary Club (pres. 1956-57); Alex. Gulf and Country Club; Japan-La. Assn. 1970-; Cenla Hlth. Planning Ccl.; Standing adv. com. Ch. of C. Air Force Adv. com. Past mem. : C.I.T. Financial Corp.; v. pres. Guaranty Bank & Trust Co. 1952 (sr.v. pres. 1960) exec. v. pres. 1970, elec. dir. 1972); dist. gov. Rotary Intl. 1974-75; Alex.-Pineville Ch. of C. 1956-57; dir. United Fund 1958-61; Finance chmn. Central Louisiana Girl Scout Ccl. 1962. Hons. : Certified Commercial Lender by Am. Bankers Assn. 1975. H: 934 3rd St, Alexandria LA 71301 O: PO Box 351, Alexandria LA 71301

HAMMES, MOST REV. GEORGE ALBERT, bishop; b. La Crosse WI, Sept. 11, 1911; s. August and Caroline (Schumacher) H.; educ. Kenrick Sem. 1933-34; M.A., Sulpician Sem., Cath. U. Am. 1937. Ordained at La Crosse May 22, 1937. LHD, Mt. Senario Coll. 1969; Secy. to bp., La Crosse 1937-43; dioc. chancellor 1943-60; instr. Aquinas HS 1937-42, St. Francis Sch. Nurs. 1937-46; pastor, W. Salem, Wisc. 1957-60. Consecrated bp. of Superior at La Crosse May 24, 1960. Mem. adv. bd. Viterbo Coll. 1954-; bd. trustees Mt. Senario Coll. 1969; bd. dir. Natl. Tech. Serv. Fdn., Inc., St. Paul 1971-; Pres. Tri-state Interfaith Devl. Enterprise, Inc., Superior 1970. A: 1201 Hughitt Av, Superior WI 54880

HAMMOND, JOHN HAYES, educator; b. Ft. Worth TX, Nov. 8, 1912; s. Lee Morgan and Lillie (McKinley) H.; B.A., Tex. Christian U. 1933; U. Wis. 1936-37; M.A. U. Tex 1935, Ph.D. 1948; wed Carmen Sierra Abadiano, June 10, 1939; ch.- Evelyn, John Hayes, Walter, Charles. Instr. Spanish, French, Tex. Christian U. 1934-36; instr. Spanish U. Neb. 1937-40, Princeton 1940-41; instr. Spanish, French, seamanship and navigation US Naval Acad. 1942-45; instr. assoc. prof. Spanish, U. Tex. at Austin 1945-50; assoc. prof. Spanish , French, Tex. Christian U. 1950-55, prof. 1955-, chmn. dept. fgn. langs. 1958-71. In USNR, lt. comdr. 1942-45. Author: Francisco Santos' Debt to Gracian, Vol I of Hispanic Studies, 1950. Mem. M.L.A. A: 2532 Greene Av, Fort Worth TX 76109

HAMEL, REV. EDWARD L. (O.S.A.), educator; b. Chicago IL, Jan. 24, 1928; s. Peter Joseph and Flora Marie (Hudon) H.; B.A., Villanova U. 1951; lector in Sacred Theol., Pont. Gregorian U., Rome 1955; lector in Sacred Scripture Pont. Biblical Institute, Rome 1963. Professed in Order of St. Augustine, Sept. 10, 1947; ordained July 4, 1954. Curr. asst. prof. Villanova U.; natl. chapl. Christian Fam. Move. 1974-; secy. treas. E. Pa. region Coll. Theol. Soc. 1975-; Coord. Theol. Inst. Villanova U. 1974-75; past posns.: tchr. St. Rita HS 1955-57; asst. pastor St. Clare of Montefalco ch. 1958; tchr. St. Thomas HS 1958-60; instr. Scripture, Tolentine Coll. 1963-68. Mem.: natl. prog. comm. Christian Fam. Mov. 1964-72; chmn. Rel. Orders Comm.: Assn. of Chgo. Priests 1967; S. Suburban Clergy Assoc. (prog. chmn.) 1967; Cath. Bibl. Assn.; Cath. Theol. Soc. Am.; Soc. Bibl. Lit.; N. Am. Ecumenists. Author: People Are..., 1968; Quality of Life, 1967; Family in Time of Revolution, 1967; Love Happens, 1972; series of articles on Bible, 1975; articles for C.F.M., 1974-75. A: Augustinian Mid-West Priory, Villanova PA 19085

HAND, REV. RAYMOND (O.F.M.Cap.), exec. dir.; b. Yonkers NY, Nov. 11, 1936; s. Francis P. and Kathryn A. (Burckhardt) H.; educ. St. Anthony's Coll., Capuchin Theol. Sem. Professed Capuchin order Sept. 1, 1958; ordained June 23, 1962. Curr. exec. dir., E.N.T.E.R., Drug and Alcohol re-hab. prgm.; mem. NY State bd. of Alcholism for Manhattan 1973- . Chmn. 25 Precinct Community ccl. 1972-74. Asst. master novices 1963-66; master novices 1966-69. Mem. AA. A: 226 E 113th St, New York City NY 10029

HANEY, LYNN MARY, radio-TV dioc. coord.; b. Cleveland OH, Oct. 10, 1946; d. Joseph and Mary (Lindquist) H.; B.A., Ursuline Coll. 1968. Singer- uitarist-songwriter; curr. coordinator, Radio-TV, dioc. Cleveland. Mem. bd. Cath. Interracial Ccl.; mem. comty. of Servant of Man. Mem. Natl. Acad. of Telev. Arts and Sci.; UNDA-USA; Phi-Beta Frat. (patron); Pi Alpha Sigma Chpt. Recorded album of Liturgical music, Rebirth, 1972; If We Could Share, 1972- . For World Lib. Pub. A: Catholic Radio-TV, 1027 Superior, Cleveland OH 44114

HANEY, REV. THOMAS R.; b. Mt. Carmel PA; educ. St. Charles Coll., Md. 1952; B.A., St. Charles Sem., Penn. 1954; M.A., administrative educ., Villanova U., Penn. 1964. Ordained for Hsbg. dioc. in 1958. Curate, St. Ann's, Lancaster, Penn., moderator of area CYO 1958-61; asst. to princ., Lancaster Cath. HS 1961-64; asst. to princ. O.L. of Lourdes Reg. HS 1967-; rel. tchr. for 16 years; innovator for HS programs; asst. pastor, St. Ann's Lancaster; admin. St. Michael's, Shamokin, Penn. Mem.; Natl. Merit Schol Bd., N.A.S.S.P., past mem.; Penn.-N.J.- Reg. Conf. on Adolescent Catechesis; Project X, Natl., Cath. Ed. Assn. Comm. on Innovation and HS Princ. 1971-72. Author: Gather Up the Fragments, 1971; That Nothing May be Wasted, 1972; For Teachers; Reflections and Intrusions, to be released. A: Lourdes Reg HS, Shamokin PA 17872

HANIFEN, MOST REV. RICHARD C., bishop; b. June 15, 1931; s. Edward and Dorothy (Ranous) H.; educ. Regis Coll., St. Thomas Sem., Denver; Cath. U. Am.; U.C.L. Lateran U., Rome 1968l Ordained for dioc. of Denver June 6, 1959; consecrated bishop Sept. 20, 1974. Parish priest, Estes Park, 1959, Cathedral, Denver 1959-66; Chancery in Denver 1969-74 as v.-chancellor, chancellor and secy.; curr., auxiliary bishop of Denver. A: 938 Bannock St, Denver CO 80204

HANIFY, EDWARD BENNO, lawyer; b. Fall River MA, Oct 1, 1912; s. Edward and Mary (Brodkorb) H.; educ. Holy Cross Coll. summa cum laude 1933; LL.B., Harvard 1936; wed Jane Dillon 1940; ch.- Edward B., Jane, John. Admitted to Mass. bar 1936. Practice at Boston 1936- ; partner, Ropes, Gray,Best, Coolidge & Rugg (now Ropes & Gray) 1946- ; corp. dir. Mem. exec. comm. Natl. Cath. Comty. Serv. 1958-60, chmn 1960., chmn. Human Life Fdn. Hon. LL.D. Tufts U. 1955; ScD. Lowell Tech 1956, Bradford Durfee Coll. and Suffolk U. 1960. Mem. Am. and Boston Bar Assns., Am. Law Inst., F. Am. Acad. Arts and Scis., Am. Coll. Trial Lawyers. Dem. H: 30 Clairemont Rd, Belmont MA 02178 O: 225 Franklin St, Boston MA 02110

HANIGAN, JOHN LEONARD, mfr.; b. NYC, Aug. 5, 1911; s. John and Winifred (Brennan) H; educ. Stevens Inst. of Tech. 1930-33; grad. Advanced Mgmt. Program, Harvard 1944; wed Elso Stelter, Jan, 17, 1953; ch.- Joan, John. With R.H. Macy & Co. , NYC 1933-35; Corning Glass Works 1937-62, v. pres 1953-62; exec. v. pres. Dow Corning Corp. 1962-63; pres., dir. mem. exec. com., Brunswick Corp. Chgo. 1963-, chmn. bd. 1971-. Dir. Martin Marietta Corps., Allis Chalmers, Am. Nat. Bank & Trust co. (Chgo.), Zenith Radio Corp., Walter Heller Intl. Corp., Economics Laboratory, Inc. In USAE, 1st lt 1935-37. K of C. H: 75 South Av, Olencoe IL 6002 O: 1 Brunswick Plaza, Skokie IL 60076

HANLEY, REV. DEXTER L. (S.J.), univ. pres.; b. Ft. Worth TX, June 26, 1919; s. Thomas James and Cecelia (Meileur) H.; A.B., Georgetown U. 1940, LL.B. 1956; Ph.L., Woodstock Coll. 1945 S.T.L. 1952; LL.M. Harvard 1958. Entered Society of Jesus 1940; ordained priest 1952. Dean Summer Schs., Georgetown U. 52-53, prof. law 1959-; dir. Inst. Law, Human Rights and Social Values 1965-; pres., U. Scranton 1970-. Phi Beta Kappa, K of C (4). A: U Scranton, Scranton PA 18510

HANLEY, JAMES MICHAEL, congressman; b. Syracuse, N.Y., July 19, 1920; s. Michael and Alice (Gillick) H.; grad.

St. Lucy's Acad. 1938; wed Rita Harrington, Aug. 12, 1950; ch. - Christine, Peter. Funeral dir., Syracuse, 1939-; owner Callahan-Hanley-Mooney Funeral Home, 1953-; mem. U.S. congress, 1965-; mem. Onondaga County Dem. Comm.; in AUS WW 2; past post comdr., Am. Legion; PGK, K. of C., Man of Year 1960; past grand comdr. local Alhambra. A: 316 Coleridge Av, Syracuse, NY 13204

HANLON, C. ROLLINS, physician; b. Baltimore, Md., Feb. 8, 1915; s. Bernard and Harriet (Rollins) H.; A.B. Loyola Coll. 1934, M.D. Johns Hopkins U. 1938; wed Margaret Mary Hammond, May 28, 1949; ch. - Philip, Paul, Richard, Christine, Thomas, Mary, Martha, Sarah. Int. Johns Hopkins Hosp., 1938-39, Halsted F. in surg., 1939-40; exch. F. in surg. U. of Cal., 1941-42; lt (j.g.) M.C., USNR, 1944-46; dir. exptl. lab. Johns Hopkins U., 1946-70, instr. in surg., 1946-48, asst. prof. 1948-50, assoc. prof. 1950; asst. surg. Johns Hopkins Hosp., 1946-48, surg., 1948-50; prof. of surg., dir. of dept., St. Louis U., 1950-69; pres. Soc. of Clin. Surg., 1968-70, Soc. for Vascular Surg., 1968-69; dir., 1969-, A: Am. Coll. of Surgs., 55 E Erie St, Chicago IL 60611

HANLON, JAMES M., coll. pres.; b. Buffalo, NY; Feb. 28, 1926; s. James F. and Alice (O'Brien) H.; B.A., M.A., Canisius Coll.; Ed.D., U. Buffalo (now S.U.N.Y.) 1961; wed Mary Ann Sok, June 17, 1950; ch.- James, Thomas, Mary, Ann, Judith, Michael, Kathleen, Timothy, Margaret, Patrick, Daniel. Tchr., head dept. Eng., Alden Central Sch., Alden, NY 1952-58; asst. to dean, Sch. Ed., U. Buffalo 1958-61; dir. tchr. ed., U. Detroit 1961-64; assoc. prof., prof. ed., Marquette U. 1964-71, assoc. dean Coll. Lib. Arts 1967-71; pres., Marian Coll. of Fond du Lac 1971-. U.S.M.C., corporal 1944-46. Mem., Phi Delta Kappa; Rotary; Serra. Author: Administration and Education, 1968; Theory, Practice, and Education, 1973; numerous articles in educational journals. A: 45 South National Av, Fond du Lac WI 54935

HANNAN, MOST REV. PHILIP MATTHEW, archbishop; b. WDC, May 20, 1913; s. Patrick and Lillian (Keefe)H.; educ. St. Charles Coll. 1931-33; Sulpician Sem; Cath. U. Am., 1933-36; N. Am. Coll., Rome 1936-40; J. C.D., Cath. U. Am. 1949. Ordained at Rome Dec. 8, 1939. Curate, St. Thomas Aquinas ch., Balt. 1940-42; chapl. USAAF and paratroopers 1942-46; curate, St. Mary's ch., WDC 1948-49, St. Patrick's ch. 1949-51, admin. 1951-65; ed., Cath. Standard 1951-56; chancellor, archdioc. 1951-65; consecrated bp. Aug. 28, 1956; installed as archp. of New Orleans Oct. 13, 1965; mem. Goals to Grow com. of metro. New Orleans 1971; White Hse. Conc. on Ch and Youth 1970- ; bd. Boy Scouts Am., New Orleans Ccl. 1974- ; chmn. bd. trustees Cath. U. Am.; mem. Gov. Planning Com. for Conf. on needs and prob. of senior cit. La. 1975. A: 7887 Walmsley Av, New Orleans LA 70125

HANNON. RT. REV. MSGR. JAMES JOSEPH; b. Co. Galway, Ireland, Jan. 13, 1920; s. Patrick and Mary (Tanny) H.; educ. St. Jarlath's Coll., Taum, 1934-39; St. Patrick's Sem., Carlow, 1939-45; J.C.D. C.U.A. 1950; ordained, Carlow, June 3, 1945; papal chamb., 1955. Came to U.S. 1946 (Maturalized 1951); curate, Nativity Ch., Biloxi, Miss., 1946, Our Lady of Victories Ch., Pascagoula, 1946-47; chancellor, Natchez-Jackson dioc., Jan. 1951-; dioc. consultor, synod. examiner defender of bond on matrim. court. dir. SPF etc.; domestic prelate 1947. A: PO Box 368, Pascagoula MS 39567

HANSBERRY, RT. REV. MSGR. THOMAS S.; b. Nashua, NH, Aug. 23, 1915; s. Martin and Mary (O'Neill) H.; educ. St. Charles Coll., Md., 1933-35; Sem. of Philos., Montreal, 1935-37; A.B. , S.T.B. , M.A. , S.T.L., St. Mary's Sem., Baltimore 1937-41. Ordained March 29, 1941. Curate, Westville, Claremont, Keene, Manchester, 1941-49; dioc. dir. CCD and Radio-TV, 1945-49; field repres. Natl. CCD, 1949-53; dioc. dir. vocations, 1953-60, chancellor 1953-67; P.A. 1965; vicar gen., pastor, Cathedral, 1966. Named Papal chamb. 1955; dom. prelate 1960. A: 145 Lowell, Manchester NH 03105

HAPPE, REV. DONALD; b. Carroll IA Nov. 6, 1918; s. Bernard and Mary (Jordan)H.; educated at Cath. U. Am., Coll. of Steubenville; M.A., St. Paul's Coll. Ordained in archdioc. of Portland May 16, 1970. Colonel, USAF, 1942-46; sr. organiz. analyst, major US corp. 1948-62; sp. consultant to dir., OEO comty. action 1962-70; sp. consultant for Spanish speaking, White House and cabinet commit., 1970-74; curr. dir. communic., archdioc. Portland. spl. assign. as natl. programs innovator. Natl. citation for services rendered country by dir. OEO. Numerous articles in Cath. mags. (1956-); columnist for The Wanderer, 1972-74. A: 2838 E Burnside St, Portland OR 97214

HARASYM, BROTHER GERARD (S.D.B.), natl. dir. assn.; b. St. Boniface, Manitoba, Canada; Nov. 12, 1936; s. John A. and Viola (Lindberg) H.; studied, Don Bosco Coll., Newton, N.J.; B.F.A., Columbus Coll. of Arts and Design, Colls. Ohio 1974. Professed in Salesian Society of St. John Bosco Sept. 8, 1960. CBC Radio, Wpg., Man., Canada; workshops 1954; Little Theatre, Wpg., Man. 1954-55; Pasadena Playhouse, Ca. 1957; currently natl. dir., St. Dominic Savio Club. CYO, St. Anthony's, Elizabeth, NJ 1965-70, CCD Parish Group Coord., Narcotics and Family Life Seminars 1969-70; dir. publications office, Don Bosco Coll. 1960-65; music dir. St. Paul's, Westerville, Oh. 1972-74. Mem.: Ice Club of Winnipeg; Calico Couples Sq. Dancing Club; Assiniboine Figure Skating Club. CYO Union Co. moderator of year awd. 1970; visual art scholarship, CCAD 1972-73. A: Filors La, West Haverstraw NY 10993

HARDNER, SISTER PATRICIA, nursing ed. dir.; b. Erie PA, Dec. 9, 1938; d. Emil and Margaret (Stanford) H.; dipl. St. Vincent Hosp. Sch. of Nursing; B.S., Villa Maria Coll., Erie; M.S., Boston Coll. Professed in Sisters of St. Joseph Aug. 15, 1964. Former nursing serv., staff nurse, med.-surg. oper. rm.; asst. dir. nrsg. educ., St. Vincent Health Ctr. 1972-, dir. of educ. and training 1974-. Secy., Penn. Nurses Assn. 1973-75; mem. ccl. on Nursing Educ., PNA 1972-74; v. pres., mem. bd., Erie Hotline Inc. 1971=72; me. bd. dir., Lake Area Health Educ. Ctr. 1972-(exec. com. of bd. 1974-); mem. com. on Nursing, L.A.H.E.C. 1973-; mem. educ. com., Erie Co. Adv. Com., L.A.R.M.P. 1973-; bd. dir., Thanatopsis Soc. of Erie 1975-; rsch. and long range plan. com., Cong. of Sisters of St. Joseph 1972-; Com. on apos. works in health and welf., Sisters of St. Joseph 1975-. Mem. A.N.A.; P.N.A.; Erie Co. Dist. NA; Natl. League for Nursing; Penn. League; NW area League; Sigma Theta Tau; St. Vincent Hosp. Alumnae Assn.; The Fdn. of Thanatology; Am. Soc. for Health Manpower Educ. and Training; Am. Soc. for Training and Devel. A: St Vincent Health Ctr, PO Box 740, Erie PA 16512

HARDON, REV. JOHN A. (S.J.); b. Midland PA, June 18, 1914; s. John and Anna (Jevin) H.; A.B., John Carroll U. 1936; M.A., Loyola U., Chgo. 1941; S.T.D., Gregorian U. , Rome 1951; post-grad, Xavier U., U. Detroit 1st vows, Society of Jesus 1938; Ordained June 18, 1947; Final vows, 1953. Tchr., St. Xavier HS Cin. 1941- 43, U. Detroit HS 1943-44,

John Carroll U. 1949, U. Detroit 1948; staff, Vatican Radio, Holy Year 1950; prof. fund. theol., W. Baden Coll., Ind. 1951-60, dogmatic theol. 1960-62; assoc. prof., dept. philos. and relig. West. Mich. U. 1962-65, vis. prof. 1965; prof., syst. theol., Bellarmine School Theol.; prof. missiol, St. Paul U., prof. comp. rel., Ottawa U. 1969, curr. rsch. prof., fund. theol. Jesuit Sch. of Theol., Chcgo. prof. syst. theol., Inst. for Advanced Studies in Catholic Doctrine, St. John's U., NYC. Theol. cons. to intl. consortium perfectae caritatis; adv. in rel. Field Ent. (Chgo.), mem Bps. Comm. on Ecumenism, v. pres. Institute on Religious Life, Inc. Author: (see also v 18) Hungry Generation 1967; Spirit and Origins of American Protestantism 1968; America Judaism 1971; Religions of the Orient- A Christian View 1970; Christianity in the 20th century 1971; the Catholic Catechism 1975; contbr. to Internat. Ency., Ency. Americana. A: 5430 S University Av, Chicago IL 60615

HARDY, REV. CHARLES E., dioc. dir.; s. Frank and Johanna (Zaniat) H.; B.A., M.A., St. Thomas Sem., Denver 1965; M.A., U. Wyo. 1971; S.T.B., Cath. U. Am. 1964. Ordained for dioc. Cheyenne May 29, 1965. Asst. pastor, SS Cyril and Methodius ch., Rock Springs, Wyo. 1965-68; dioc. CCD dir. 1968-69. Currently dioc. dir. ed., dioc. Cheyenne; exec. secy., dioc. past. ccl. 1969. Mem: Dioc. Bldg. Comm.; bd. of Ministry to Impacted Areas of Wyo. Church Coalition; Christian Ed. and Leadership Comm. of Wyo. Church Coalition; life mem., U. Wyo. Alumni Assn.; Phi Delta Kappa; Kappa Delta Pi. A: Box 774, Cheyenne WY 82001

HARGROVE, D. MICHAEL, baseball player; b. Perryton TX, Oct. 26, 1949; s. Dudley and Rita (Hurter) H.; B.S., Northwestern Okla. State U. 1972; wed Mary Sharon Ruppprecht, Dec. 27, 1970; ch.- Kimberly. Baseball player, Texas Rangers. Sponsor CYO 1974. Awds.: Rookie of Year Am. League 1974; Rookie All-Star Team for Major League 1974. A: 1902 Green Meadows Ct, Arlington TX 76012

HARKIN, TOM, congressman; b. Cumming IA, Nov. 19, 1939; B.S. govt., econ., Iowa St. U. 1962; J.D., Cath. U. Am. Law. Sch. 1972; wed Ruth R. Harkin. Served as jet pilot, USN 1962-67; curr. lt. comdr., USN Air Res.; staff aid to Congressman Neal Smith 1969-70; staff mem., House Select Com. on US involvment in SE Asia 1970; elec. to bd. dirs., Iowa Consumers League 1973; atty., Polk Co. Legal Aid Soc. 1973-74; elec. to 94th Cong., Nov. 5, 1974, comm. on agriculture, sci. and tech. named Outstdg. Young Alumnus, Iowa St. U. Alumni Assn. 1974. A: Longworth PO, Washington DC 20515

HARKINS, PAUL W., educator; b. NYC, June 17, 1911; s. James and Mary (Clune) H.; A.B. Woodstock Coll. 1936; M.A., Fordham U. 1942; M.A. U. Mich. 1943, PL.D. 1948; LL.D. St. Ambrose Coll. 1960. wed. Rhea Hopler, Feb. 22, 1941; ch.- Eileen, Kathleen, Patrick, Mary Ellen, James, Michael, Paul, Marquerite, Peter. Asst. prof.; Loyola Coll. Md. 1937-39; Sacred Heart Sem. 1940-46; St. Joseph-on-the-Ohio 1946-49; prof. of class. lang. Xavier U. 1949- . Bd. of adv., Mt. Alverno Sch. for boys 1966-69. Mem: Intl. Patristic Conf.; Am. Philos. Assn.; N. Am. Patr. Conf.; Class. Conf. Hon. ccl. of learned soc. 1962; Phi Beta Kappa Author: St. John Chrysostom: Baptismal Instructions, 1963; Galen: on the Passions and Errors of the Soul, 1963; num. theological articles. A: 820 Yorkhaven Rd, Cincinnati OH 45240

HARMELING, MARY B., dept. chmn., b. July 18, 1923; d. George and Emma C. (Gutzwiller) H.; B.A., Thomas More Coll., Ky. 1961; M.A., Fordham U. 1963, Ph. D. 1969. Part time fac, Pius X Sem. 1973-; chmn, dept. sociology and soc. work 1964-. Social justice, dioc. Covington; bd. mem. Cath Com. of Appalachia. Bd. mem, no. Ky. Community Action Comm. 1969-73; rsch task force, Urban Appalachia Ccl; revenue sharing com., No. Ky. Health and Social Planning; various other prof. orgs., Mater Christi Christian Life Com; Assoc. for the Sociology of Rel. A: 24 Marian Dr, Lakeside Pk, Covington, KY 41017

HARPER, MOST REV. EDWARD JOHN (C.Ss.R.), bishop; b. Brooklyn NY, July 23, 1910; s. John and Josephine (Realander) H.; educ. St. Mary's Coll., Penn.; St. Alphonsus Maj. Sem. Professed C.SS.R. Aug. 2, 1934; ordained June 18, 1939. Former v. prov., C.SS.R. Appointed 1st prelate of Virgin Is. July 23, 1960; consecrated Oct. 6, 1960. A: Box 1825, Charlotte Amalie St Thomas VI 00801

HARREN, REV. ROBERT CHARLES; b. St. Francis MN, Aug. 2, 1940; s. Norbert and Frances (Lange) H. ; educ. Crosier Jr. Coll., Onamia, Minn.; B.A., St. John's U., Minn 1958; J.C.L., No. Am. Coll., Rome 1970. Ordained June 4, 1966. Chanc., dioc. of St. Cloud; former asst. pastor, St. John's Ch., Foley; curr. pastor, St. Lawrence Ch., Duelm, Mn. A: 214 3rd Av S, St Cloud MN 56301

HARRINGTON, REV. JEREMY (O.F.M.), editor; b. Lafayette IN, Oct. 7, 1932; s. Will and Ellen (Cain) H.; B.A., Duns Scotus Coll. 1955; theol. studies, St. Leonard Coll., Dayton; M.A., Xavier U. 1964; M.S.J., Northwestern 1967. Professed in Order of Friars Minor Aug. 16, 1951; solemn profession Aug. 16, 1954; ordained June 13, 1959. HS tchr. 1960-64; assoc. ed., St. Anthony's Messenger 1964-66, ed. 1966-. Bd. dirs., U. Cinc. Newman Ctr. 1974-: Communic. Comm., archdioc. Cinc. 1973-; prov. bd., Cinc. Franciscan Prov. 1969-72. Mem. Cath. Press. Assn. (v. pres. 1973-75, pres. 1975-, bd. dirs. 1970-). Author: Conscience in Today's World (ed.), 1971; Jesus: Superstar or Savior? (ed.), 1972; Your Wedding; Planning Your Own Ceremony, 1974; contbr. num. articles to rel. mags. St. Francis de Sales awd. for contbn. to Cath. journalism 1972. A: 1615 Republic St, Cincinnati OH 45210

HARRINGTON, MICHAEL J., congressman; b. Salem MA; Sept. 2, 1936; s. Joseph B. (dec.) and Elizabeth (Kenneally); wed Dorothy Leahy, Sept. 12, 1959; ch.- Leslie, Mark, Keith, Alison, Michael; Salem City Ccl. 1959; State Rep. 1964; currently US Rep. D.-Mass., 6th Congressional Dist. One of 10 outstanding young persons of Greater Boston, Junior Chamber of Commerce, 1971; Hon. doct. laws, North Adams State Coll. A: Rm. 210 Salem PO Bldg, Salem MA 01970

HARRINGTON, RT. REV. MSGR. PAUL V.; b. Boston, June 27, 1920; s. Dennis and Mary (Sullivan) H.; A.B. magna cum laude, Boston Coll. 1942; St. John's Sem. 1942-46; J.C.L., Cath. U. Am. 1950. Ordained June 14, 1946. Curate, St. Stephen's, Boston 1946-48; advocate, notary, Boston archdioc. trib. 1950, vice-officialis, pro-synodal judge, 1960-, officialis, Melkite Exarchate Trib., US 1966-; chmn. archdioc. Right to Life 1968-69; instr. theol., Newton Coll. of Sacred Heart 1956-66. Lect. Cana, Pre-Cana progs. 1950-65; pres. Canon Law Soc. of Am. 1963-64; member bd. dir., Mass. Cath. Conf. 1969-; Medico-moral cons. Natl. Fed. Cath. Physicians' Guilds 1952-. Named dom. prelate Oct. 16, 1962. Author: Woman's Sublime Call, 1965; Parent and Child 1966; contbr. to Linacre Qtly., Jurist., Hosp. Progress, Family Digest, Psychiatric Opinion, Trial. A: 25 Hollis St, N Cambridge MA 02140

HARRINGTON, MOST REV. TIMOTHY J., bishop; b. Holyoke MA, Dec. 19, 1918; educ. Holy Cross Coll. Grand Sem. Montreal, Boston Coll. Ordained Jan. 19, 1946; named titular bishop of Rusica and Auxil. of Worcester April 2, 1968; consec. July 2, 1968; v.g., chancellor. A: 49 Elm St, Worcester MA 01609

HARRIS, MOST REV. VINCENT MADELEY, bishop; b. Conroe TX, Oct. 14, 1913; s. George and Margaret (Madeley) H.; educ. ST. Mary's Sem., LaPorte; N. Am. Coll., Rome; S.T.B., Gregorian U. 1936, J.C.B. 1939; J.C.L., Cath. U. Am. Ordained at Rome March 19, 1938. Prof., St. Mary's Sem. 1940-51, secy., treas 1951-66; chancellor, dioc. Galveston 1948-66; dioc. consultor, 1953-66. Appointed 1st bp. of Beaumont July 4, 1966; consecrated Sept. 28, 1966; apptd. coadj. bp. with right of succ. to bp. of Austin April 21, 1971; succ. to See Nov. 16, 1971. Named dom. prelate 1956. A: PO Box 13327, Austin TX 78711

HARRISON, MOST REV. FRANK J., bishop; b. Syracuse, N.Y., Aug. 20, 1912. Educ. NDU; St. Bernard's Sem., Rochester, N.Y. Ordained June 1937. Several pastoral posns., incl. 16 yrs. asst. pastor IC cathed., Syracuse; pastor St. Andrew's ch., S. 1956-63; pastor St. Patrick's ch., Binghamton 1963-; dioc. cons. vicar for religious 1963-; apptd. tit. bp. of Aquae in Numidia & aux. bp. of Syracuse, Mar. 9, 1971; cons. Apr. 22, 1971. A: 4845 S Salina St, Syracuse NY 13205

HART, PHILIP A., US senator; b. Bryn Mawr, Pa., Dec. 10, 1912; s. Philip A. and Ann (Clyde) H.; A.B. c.l. Georgetown U. 1934, J.D. U. Mich. 1937; wed Jane Briggs, June 19, 1943; ch. - Ann, Jane, Walter, James, Michael, Clyde, Mary. With 4th Inf. Div. 1942-45 (Purple Heart, French Croix de Guerre); Mich. corpn. and securities commnr., 1949-51; Mich. dir. of price stabiliz., 1951-52; U.S. atty. for E. Dist. of Mich., 1952-53; legal advisor of Gov. of Mich., 1953-54; lt. gov. of Mich., 1954-58; elected U.S. Senator, Nov. 1958-. A: Mackinac Island MI 49757

HARTDEGEN, REV. STEPHEN J. (O.F.M.), editor, dir.; b. June 16, 1907; s. Joseph H. and Mary (Still) H.; B.A., St. Bonaventure U., N.Y.; S.T.B., Cath. U. Am.; S.S.L., Pontifical Biblical Inst., Rome. SSD Cand. Professed in Order of Friars Minor, Aug. 5, 1926; ordained June 14, 1932. An editor-in-chief, New Am. Bible 1944-70; prof. sacred scripture, Holy Name Coll., WDC 1939-65; currently dir., US Center for the Cath. Biblical, USCC. Chmn., Intl. Franciscan Liturgical Comm. 1970-73; natl. ecclesiastical asst. to Secular Inst. of Missionaries of the Kingship of Christ; exec. bd. World, Cath. Fed. of the Biblical Apostolate; chmn. adv. bd., Laymen's Natl. Bible Com.; ed.-in-chief, Franciscan Liturgical Pubs. Citation for Biblical scholarship, St. Bonaventure U. 1957; Lector Jubilates, Franciscan Order awd. 1961. Author: A Chronological Harmony of the Gospels 1942; numerous articles on scripture in scholarly journals. A: Holy Name College 14th and Shepherd Sts NE, Washington DC 20017

HARTGEN, WILLIAM E. JR., assoc. dir.; b. Washington DC, Sept. 26, 1934; s. William Edward and Helen Louise (Hatch) H.; A.B., Mt. St. Mary's Coll.; M.A., Cath. U. Am. 1973. Candidate in Society of Saint Sulpice. Curr. assoc. dir., Pastoral Prog.: St. Mary's Sem.; staff, Pastoral Ctr. Cath. U. Am.; prog. dir. N. Am. Inst. on Worship and Music; dir. Inst. for Adult Learning, St. Mary's U.; dir. Ministry of Discernment; rel. ed. cons.; co-authoring bk. on liturgical dance; mem. archdioc. pastoral ccl.. of devel. team. Past posns.: office of rel. ed. 1970-71; editor Catalyst, Together; dir. Team Ministry Inst. Cath. U. Am. Mem.: Am. Acad. Rel.; Liturgical Conf.; Rel. Ed. Assn.; Assn. for Theol. Field Ed. Author: Parishes and Families, Simple Gifts, 1973-74; Catechist, Focus on Adults, Hosanna, monthly column: Liturgy; cassettes: NCR, NALR; articles: Liturgy, Directors of Christian Education. Awds. : Bulletin, Missouri Synod Woodrow Wilson Scholarship for grad. studies; Natl. Hon. Soc.; Congan Memorial awd. for Latin Philos. A: 5400 Roland Av, Baltimore MD 21210

HARTKE, REV. GILBERT VINCENT, educator; b. Chicago IL, Jan 16, 1907; s. Emil and Lillian (Ward) H.; A.B., Providence Coll. 1929; A.M., Cath. U. Am. 1938; grad. work Northwestern 1941; mem. Order of Preachers 1929; ordained priest 1936. Head grad. drama dept. Cath. U. Am. 1936-. Trustee Players, Inc.; a fdr. Chicago Loyola Comm. Theatre, 1927; mem. drama panel US Fine Arts Com. 1959-60. V. chmn. Ford's Theatre Soc. Mem. Am. Theatre Conf. A: 487 Michigan Av NE, Washington DC 20017

HARTL, ALBERT V., exec.; b. New Rockford ND, Oct. 21, 1911; s. William A. and Frances (Dusek) H.; wed Ruth A. Stenquist, June 25, 1935; ch.- Marlene, Ruth, Alberta, Mary, Patricia, and Albert V. Jr. State of N.D. 1933-41; various offices, Otter Tail Power Co. 1946-58, exec. v. pres. 1958-61, pres. 1961-75; regent, St. John's U. Mem.: BSA, K of C, Kiwanis, Am. Legion, V.F.W. Kt. of St. Gregory 1968; St. George awd. 1965; Bishops' Medal of Merit 1975; BSA Silver Beaver, Silver Antelope; Silver Star, Bronze Star. A: 950 W Summit, Fergus Falls MN 56537

HARTMAN, MAURICE MILTON, writer, artist; b. St. Louis MO, June 7, 1906; s. Fred and Leah (Blum) H.; A.B. Washington U. 1927, M.A. 1931; Ph.D. U. of Va. 1937; wed Helen Diebels, Sept. 19, 1929; ch.-Helen Lee, Janice, Bruce, Louise, Peter, Stephanie, Antonette. Inst., student adv., St. Louis U. 1935-41; reP. McGraw-Hill Pub. Co. 1941-42; club dir., natl. training dir., asst. dir. pub. relns. NCCS 1942-47; dean of instruc. , asst. to pres., Gannon Coll., Erie 1947-51; natl. dir. of program, exec. dir., NCCS 1951-72 (ret. July 15, 1972). Author: editor of pamphlets, articles; pres. NCWC Fed. Credit Union. Mem. : Amer. Pub. Relatns. Assn., A.A.U.P., Modern Lang. Assn., Natl. Assn. of Soc. Workers, Acad. of Cert. Soc. Workers, Cert. Profnl. Recreationist; chmn. USO Prog. Com.; mem. USO Corp.; contbr. to Cath. Youth Ency.; co-auth. War on Poverty, 1964. Pro Ecclesia Awd, USO, NCCS, VA commends., art awds, US Army Chapl. citation, del. White House Conf. on Ch.; Holy Name Soc. H: 3109 24th St NE, Washington DC 20018

HARTMANN, JOHN JOSEPH, exec.; b. San Jose CA, Oct. 15, 1918; s. John and Bertrande (Cauhape) H.; B.S., Santa Clara U. 1940; M.B.A., Stanford 1947; wed Barbara Hyland June 17, 1940; ch.-Anne, Catherine. C.P.A., Cal. 1947; with Haskins & Sells, C.P.A.'s, S.F. 1947-54; Kern County Land Co. 1954-, v.pres. 1961-67; part. J. Barth & Co. (invest. bnkr.) 1968-70; finan. cons. 1970-; dir. Watkins-Johnson Co., Daconics Corp., Zedron, Inc., Alco Paramount Co.; In QMC AUS 1942-46. A: 98 Larch Dr, Atherton CA 94025

HARTMANN, ROBERT C., physician, medical education; b. Everett, Wash., July 23, 1919; s. Rudolph and Eugenie (Kaiser) H.; wed Margarette O'Sullivan, March 16, 1946; ch. - Kathleen, Robert C. Jr., David, Richard, Margaret, Ellen. Educ. Johns Hopkins U. Baltimore, AB 1941, MD JHU Med. Schl. 1944. Rotating internship, Penn. Hosp., 1944-45,

sr. res. in med. 1945-46; US Army MC, 1946-48, F in med. (hematol.), JHU Med. Schl., 1948-49, 50-52; asst. res. in med., JH Hosp., 1949-50; asst. prof. of med., Vanderbilt U. Sch. of Med., Nashville, 1952-56, assoc. prof. 1956-63, prof. 1963-; dir., VUSM div. of hematol., 1952-. Author: 70+ publns., chiefly hematol. Mem. Am. & Intl. Socs. of Hematol., Am. Soc. fo Clin. Invest., Am. Assn. of Phys.; cons., US Nutrition Off. A: 6315 Brownlee St, Nashville TN 37205

HARTNETT, RIGHT REV. MSGR. DONALD ALFRED, pastor: b. Weatherford TX, Apr. 4, 1910; s. Leo and Esther (Dalton) H.; A.B., St. Benedict's Coll. 1931; Tex. U. Law Sch. 1934-35; St. John's Sem. 1935-39. Ordained at Dallas June 4, 1939. Curate, Cathedral, Dallas 1939, Immac. Concep. Ch., Tyler 1939-40, Sacred Heart Ch., Wichita Falls 1940-48; pastor, St. Anthony's Ch. , Longview 1948-54, St. George's Ch., Ft. Worth 1954-. Named papal chamb. 1954; dom. prelate 1966; Kt. of Holy Sepulchre 1971. A: 3508 Maurice St, Ft Worth TX 76111

HARTNETT, REV. ROBERT CLINTON (S.J.); b. Escanaba MI, Dec. 7, 1904; s. John and Mary (Killian) H.; B.A., Loyola U. , Chgo. 1927; M.A., St. Louis U. 1932; S.T.L., Heythrop Coll., England 1939; Ph.D., Fordham U. 1945. Ordained in Society of Jesus Sept. 6, 1938. Instr. Eng. , U. Detroit 1932-35; asst. prof. rel., sociol. , Xavier U. 1940-41; lectr. pol. sci., Fordham U. 1945; asst. prof. , chmn. pol. sci. dept., U. Detroit 1946-48, assoc. prof. 1948, prof. 1956; editor, America 1948-55; dean, Coll. Arts and Sci., Loyola U. 1956-58, prof. pol. sci. 1959-75, prof. emer. 1975-. Author: Equal Rights For Children, 1947; Federal Aid to Education, 1950; The State and Religious Education, 1952; coauthor: The Marshall Plan, 1948; contbr. chap., The Religion of the Founding Fathers, in Wellsprings of The American Spirit, 1948. A: Loyola U, Chicago IL 60626

HARVANEK, REV. ROBERT F. (S.J.), educator; b. Nov. 26, 1916; s. Frank George and Marie (Bures) H.; B.A., Loyola U., Chgo. 1939, M.A. 1941; Ph.D., Fordham U. 1944. Professed in Society of Jesus, Sept. 8, 1936; ordained June 16, 1948. Prof. philos., West Baden Coll. 1950-57, 1961-67; dir. studies, Chicago Province S.J. 1957-61; Provincial, Chicago Province 1967-73; prof. philos., Loyola U., Chgo. 1973- . Mem. Am. Cath. Philos. Assn.; Am. Philos. Assn.; Metaphysical Soc. Am. Editor for numerous magazines. A: 6525 N Sheridan Rd, Chicago IL 60626

HARVEY, JOHN COLLINS, educator; b. Youngstown OH, Sept. 11, 1923; s. Joseph Paul and Mary J. (Collins) H.; B.S. Yale U. 1944; M.D. Johns Hopkins 1947, M.L.A. 1968, M.A.S. 1974; M.A., St. Mary's U. and Sem., Balt. 1975; wed Adele Dillon Nov. 26, 1949; ch.-Elizabeth V.R., John Collins, Jr., William Charles II, Amy L.R., Margaret J.B. Instr., prof. Medicine, Johns Hopkins U. 1953-72; prof., Georgetown U. 1972-. Formerly mem., government adv. hlth. com.; trustee Provident Hosp., Balt.; trustee, Good Samaritan Hosp., Balt. Mem D.C. Med. Soc.; A.M.A.; A.P.H.A.; A.C.P.; A.A.A.S.; Am. Clin. and Clin. Soc.; biophysics soc.; Cosmos Club; Yale Club, NYC; Tudor and Stuart Peripatetic Cl., Balt. Awd. Phi Beta Kappa; Alpha Omega Alpha; Sigma Xi; Knight of St. Gregory. Author: medical texts; many medical articles concerning muscle disease. A: 3800 Reservoir Rd, Washington DC 20007

HARVEY, REV. JOHN F. (O.S.F.), educator; b. April 24, 1918; s. Patrick and Margaret (Harkins) H.; M.A., (Psychol.) Cath. U. Am. Professed in Oblates of St. Francis De Sales Sept. 8, 1937, Ordained June 3, 1944. Prof., moral and past. theol., De Sales Hall Schl. of Theol. 1949-75; assoc. prof., Dunbarton Coll. of the Holy Cross 1948-73; pres., De Sales Hall Sch. of Theol. Mem. Am. Acad. of Rel.; Am. Soc. of Christian Ethics; Cath. Theol. Soc. Am.; Coll. Theol. Soc.; Mariological Soc. Am.; Soc. for Sci. Study of Rel. Bd. trustees Allentown Coll. of St. Francis De Sales; chmn. Cluster of Ind. Theol. Sch. 1974-76; chmn., Exec. Com. of Wash. Theol. Consortium 1975-. Numerous articles on moral theol. in various pastoral and theol. journals and mags. A: 5001 Eastern Av, Hyattsville MD 20782

HARVEY, REV. RUDOLF JOHN (O.F.M.); b. Phila. PA, June 9, 1910; s. John and Sara (Muldoon) H.; B.A., St. Bonaventure U. 1930; S.T.L. Cath. U. Am. 1935, M.A. 1938, Ph.D. 1941. Professed in Fransiscans 1931; ordained June 12, 1934. Prof., St. Joseph Sem., Callicoon, NY, 1935-37; dean, prof. of philos., head depts. philos. and educ. Siena Coll., 1941-44; retreat master, Laymen's Retreat League, Brookline, Mass., 1944-46; prof. of philos. St. Bonaventure U. grad. Sch. and Christ the King Sem., 1946- 54; fdr., ed., Friar, 1954-; Plenary Ccl. of O.F.M. 1973, Priest's Senate of Paterson Diocese, 1973. Author: It Stands to Reason 1960; G.W. medal, Freedoms Fdn. for editl. Writing, 1956; best editl. awd. by CPA 1965. A: St. Anthony Friary, Butler NJ 07405

HARWOOD, RICHARD DREWRY, co. exec.; b. Nashville TN, April 12, 1910; s. James E. and Katharine (Murray) H.; B.A., U. of South 1931; LL.B., U. Memphis 1934; wed Fairfax Cary Ragland, Jan. 15, 1936 (dec. 1970); ch.- Fairfax Cary, Evan Ragland; wed (2nd) Eleanor A. Humphreys, Aug. 21, 1971. With Conwood Corp. 1931-, v. pres. 1962-68, exec. v. pres. 1968-; pres. United Cerebral Palsy Assn. Memphis 1966. Trustee Siena Coll., Memphis. In USNR, lt. 1943-46. H: 250 W Cherry Circle, Memphis TN 38117 O: 701 Main St, Memphis TN 38101

HASLEY, LOUIS LEONARD, educator; b. Amana IA,; s. Joseph and Emma (Hist) H.; B.A., U. Notre Dame 1930, M.A. 1931; summers Columbia, Chicago, and Wis. U.; wed Lucile Hardman, June 19, 1935, ch.- Susan, Janet, Daniel. Law clerk, 1924-26; Notre Dame U. faculty since 1931, prof. of Eng. Asst. dean Coll. Arts and Letters, 1942-49; dir. of Notre pame U. Writers' conf., 1951-54; pres. Ind. Coll. Engl. Assn., 1970-71. Prof. Emer, 1973. Mem. Coll. Engl. Assn. Author: poems, criticisms, stories, humor in mags.; ed., The Best of Bill Nye's Humor, 1972. A: 3128 Wilder Dr, South Bend IN 46615

HASLEY, LUCILE, writer; b. So. Bend IN, Aug. 6, 1906; d. H. Monroe and Charlotte (Renoe) Hardman; educ. Milw. Downer Coll., U. Wisc.; So. Bend Art Center; wed Louis Hasley (q.v.). Dem. Author: Reproachfully Yours, 1949; The Mouse Hunter, 1953; Saints and Snapdragons, 1958; Mind If I Differ, jt. 1964. A: 3128 Welder Dr, South Bend IN 46615

HASSEL, REV. DAVID J. (S.J.); b. Chicago IL, July 13, 1923; s. David J. and Catharine E. (Carroll) H.; Litt. B., Xavier U. 1946; M.A., 1953, S.T.L., 1956 Loyola U.; Ph.D., St. Louis U. 1963. Professed in Society of Jesus Aug. 15, 1959; ordained priest June 15, 1955. Instr. U. Detroit HS 1949-52; asst. prof. philos., St. Mary of Lake 1962-63, asst. prof. 1963-67; vis. prof., Xavier 1967-68; assoct. prof., Loyola U. 1968-. Cons. Chgo. Prov. of Jesuits 1970-; Tertian dir. Chgo. Prov. Tertians 1971-75. Mem. Am. Cath. Philos. Soc.; Jesuit Philos. Soc. (pres. 1975). Contrb. articles to Woodstock Letters, America, Chicago Studies and other publns. contbr. book reviews to the Modern Schoolman, Theol. Studies, Rev. for

Rel.; jt.-author: Progress and the Crisis of Man, late Fall 1975. A: Loyola U. 6525 Sheridan Rd, Chicago IL 60626

HASSETT, SISTER JANE K. (C.S.J.), coll. pres.; b. Jan. 3, 1928; d. Henry and Jeanette (Kehoe) H.; B.A., Maryville Coll., St. Louis 1949; M.A. St. Louis U. 1960, Ph.D. 1967. Professed in Sisters of St. Joseph of Carondelet March 19, 1954. Elementary and secondary tchg. 1954-63; tchr., Fontbonne Coll. 1963-71; fellowship, U.S. Office of Ed. 1971-72; pres., Fontbonne Coll. 1972-. Mem. : citizens' com. for communic. with Clayton School Bd.; Panel of Am. Women 1970-71; Am. Cath. Hist. Assn; AAHE; ACE; Am. Assn. of Colls.; Phi Alpha Theta; Pi Gamma Mu. A: 6800 Wydown Blvd, Fontbonne Coll, St. Louis MO 63105

HASSETT, WILLIAM D. JR., corp. pres.; b. Buffalo NY; April 13, 1936; s. William and Bernadine (McGowan) H.; B.A., Canisius Coll. 1957; wed Caroline M. Ernst, Sept. 5, 1959; ch.- Eva, William, Joseph, Ellen, Elizabeth, Caroline. Rep., realestate since mid 1950's, opened own firm 1961; pres., W.D. Hassett, Inc. Campaign chmn. of United Way of Buffalo and Erie Co. appeal 1972; chmn., United Way of Buffalo and Erie Co. NY; mem., Buffalo Ch. of C.; trustee, State U. NY; v.chmn., Erie Co. Mental Health Advis. com.; gen. chmn. of Canisius Coll. centennial campaign 1971; mem., Bishop's lay ccl., dioc. of Buffalo; trustee of Canisius Coll.; Cath. co-chmn., NCCJ, Buffalo chapter. Am. Soc. of Real Estate Counselors. Awds.: Knight of St. Gregory 1969; Canisius Coll. LaSalle Medal 1970 (dist. alumni); Jaycee Mem. Gold Key awd. 1971; Canisius Coll. Bd. of Regents' dist. Citizen's ach. awd. 1971; Canisius Coll. Hon. degree, Doctor of Humane Letters 1971; U. State NY, Buffalo, Sch. of Mgt. Alumni Assn. Niagara Frontier Businessman of the Year 1973; The Gtr. Buffalo advt. Club's Man Year Awd. 1973; Buffalo Evening News' Designation as one of the Buffalo area's outstanding citizens of 1973. A: 107 Delaware Av, Buffalo NY 14202

HASTRICH, MOST REV. JEROME J., bishop; b. Milwaukee, Nov 13, 1914; B.A. St. Francis Sem., M.A.; Cath. U. Am.; Ordained, Feb. 9, 1941; assigned to Milwaukee chancery; curate St. Ann's, Milwaukee, St. Bernard's, Madison; asst. chpl. St. Paul U. Chapel, U. Wis. and secy. to bishop of Madison 1946-52; dioc. dir., CCD, 1946-; chancellor 1952-53, vicar gen. 1953-; domestic prel. 1954; protonotary apos. 1960; consecrated titular bishop of Gurza & aux. of Madison, Sept. 3, 1963, pastor, St. Raphael Cathed. 1967-69; apptd. bp. of Gallup, N. Mex. 1969. A: Chancery office, P O Box 1338, Gallup NM 87301

HATER, REV. ROBERT J., dir. of rel. ed.; b. Cincinnati OH, Feb. 2, 1934; s. Stanley and Olivia (Roth) H.; B.A., Athenaeum of Ohio 1957; M.A. 1959; Ph.D., St. John's U. 1967. Ordained for archdioc. Cincinnati, Aug. 15, 1959. Tchr. and assoc. pastor, Cincinnati 1960-63; dir. rel. and guidance dept. 1964; instr. philol. at Xavier U., adjunct asst. and lecturer, Miami U., Oxford; instr., St. John's U., and Fordham 1966-67; curr. prof. Athenaeum of Ohio 1967- ; appt. dir. of Grad. Dept. 1968- ; Adjunct prof. theol. Mt. St. Joseph Coll. 1967-72; adjunct prof. of theol. , Edgecliff Coll. 1973- ; prof. theol., Athenaeum 1973; archdioc. dir. of rel. educ. 1974- ; adjunct prof. theol., U. Dayton, 1975. Mem. Metro. Area Rel. Coalition of Cincinnati; Working with Metro. area Rel. Coalition of Cinc.; Am. Cath. Philos. Assn.; Ohio Philos. Assn.; NCEA; Natl. Conf. of Dioc. Dir. of Rel. Ed.; Ohio Dir. of Rel. Educ.: Rel. Educ. Assn. Secy., archdioc. counseling assn.; Academic Council; mem., retreat team El Pomar Renewal Center; mem. of bd. of lay pastoral min. program (initiated this Lay Pastoral Ministry leading to M. Div. Degree); mem. of archdioc. bd. for continuing educ. of priests; lecture widely; counseling work. Pub. num. articles in mag. and a pamphlet on Rel. Educ. Outstanding Educator of Am., awd. 1975. A: 814 Hawthorne Av, Cincinnati OH 45205

HATIE, GEORGE DANIEL, lawyer ; b. Detroit MI, March 11, 1910; s. George Leon and Mildred Belle (Edwards) H.; J.D., U. Detroit 1933. Admitted to Mich. bar 1933; mem. firm Cross, Wrock, Miller & Vieson 1936-, partner 1945-. Bd. govs. Am. Numis. Assn. 1967-, legal counsel 1965-69, v. pres. 1973-; bd. dirs. Mich. Humane Soc. 1953-, pres. 1957-63; Am. Detroit bar assns. Contbr. articles to numis. jours.; lectr. in field. H: 1126 Whittier Rd, Grosse Pointe Park MI 48230 O: Penobscot Bldg, Detroit MI 48226

HATZFELD, HELMUT ANTHONY, educator; b. Duerkheim, Germany Nov 4, 1892; s. Conrad and Hortensia (Maas) H; Educ. U. Munich, Grenoble, Berlin, Ph.D. 1915; wed Herta Scheitel, Aug. 6, 1924. Privatdozent. U. Frankfort-on-Main 1922; prof. U. Heidelberg 1932; prof. romance langs and lits., Cath. U. Am. 1942-68.Hon. Dr. Assumption Coll., LaSalle Coll., Cath. U. Am., U. Notre Dame, Marquette U., Wash. U., Grenoble; Intl. prize of Inst. of Catalan Studies, Barcelona 1926; prize Saintour Linguistique, French Acad. 1962. Author: Don Quijote als Wortkunstwerk, 1927; Religiser Afbruch im Heutigen Frankreich, 1933; Literature through Art, 1952; Critical Bibliography of the New Stylists, 1953; Trends and Styles in 20th Century French Lit., 1957; Estudios Sobre el Barroco, 1964; St. Teresa De Avila, 1969; The Rococo, 1972; Explicacion de testos Liberacios, 1973. H: 2401 Calvert St, NW Washington DC 20008

HAUCK, REV. HERMAN JOHN (S.J.); b. Cliffside NJ, Dec. 11, 1911; s. Charles and Francis (Greubel) H.; educ., U. Santa Clara, 1931-34; M.A. 1936; S.T.L., Alma Coll.; M.A., Yale U., 1951. Ordained June 7, 1941. Instr. Eng., Santa Clara U., 1936-38, theol. 1942-43; asst. prof., Eng., San Francisco U. 1951-58. Mem., Cal. State Scholarship Comm. 1954-66, chmn. 1962-66; dir. of ed. Cal. Region, Jesuit Ed. Assn. 1958-73; assoc. pastor, Blessed Sacrament Ch. 1973- . A: 6657 Sunset Blvd, Hollywood CA 90028

HAVERTY, RT. REV. MSGR. JOHN PAUL; b. NYC, July 21, 1910; educ. Cathed. Coll., St. Joseph Sem., M.S. in Ed. Fordham 1947, p.g. Columbia; ordained, June 6, 1936; curate, St. John Ch., Kingsbridge, 1936-39, Holy Family Ch., New Rochelle, 1939-; asst. supt. 1945-53, supt., 1953-; dir. St. Vincent de Paul Inst., St. Michael's Home, GTR. N.Y. Safety Council. A: 30 Manor Rd, Staten Island NY 10310

HAVERTY, RAWSON, merchant; b. Atlanta, Ga., Nov. 26, 1920; s. Clarence and Elizabeth (Rawson) H.; A.B. U. of Ga. 1941; wed Margaret M. Mummerlyn, Aug. 25, 1951; ch. - Margaret, Jane, Rawson, Mary Elizabeth, Ben. Joined Haverty Furniture Co., 1941: secy.-treas., v. pres., treas., pres., 1955-; adv. bd. St. Joseph Infirmary; Chamb. of Com., Natl. Ret. Funr. Assn., Fulton Natl. Bank, J.M. Tull Metals Co., S.W. Life Ins. Co., chmn. Finan. council, Atlanta Archdioc., 1967-69; ex-chmn. Met. Atlanta Rapid Transit Auth.; mem. & p. pres. bd. of trustees of vill. of St. Jos., Atlanta, Ga. A: 3740 Paces Valley Rd, NW, Atlanta GA 30327

HAVLIK, RT. REV. THOMAS JOSEPH (O.S.B.), abbot; b. Bison OK, April 6, 1931; s. Frank and Anna (Pribyl) H.; B.A., St. Procopius Acad. & Coll. 1934; M.A., Cath. U. Am. 1944. Professed in Benedictines July 11, 1936; ordained

May 19, 1940. Tchr., registrar, St. Pro. Coll. 1939-42; rector, St. Pro. Coll. & Acad. 1943-56; prin., St. Pro. Acad. 1956-64; dir. devel., St. Pro. Coll. 1964, dean Student affairs 1965; prin., Ben. Mil. Sch., Savannah, Ga. 1966-67; elected abbot of St. Procopius April 14, 1971; blessed as abbot June 1, 1971. A: St. Procopius Abbey, 5601 College Rd, Lisle IL 60532

HAWKES, RT. REV. MSGR. BENJAMIN GEORGE; b. Lockport, N.Y., Aug. 18, 1919; s. Benjamin George and Mae (Hickler) H.; B.B.A. Loyola U., L.A., 1940; B.A. St. John's Sem., Camarillo, 1950; ordained April 26, 1950; papal chamb. Dec. 29, 1954; domestic prelate Jan. 15, 1960. Acct., Lockheed Aircraft, 1940-45; apptd. secy. to abp. of L.A., 1952; chancellor, L.A. Archdioc., 1962-67, vicar gen., 1967-; pastor St. Basil's Ch. 1970; treas. Card. McIntyre Fund for charity, Don Bosco Tech. Inst.; St. John's Sem., L.A. Archdioc. Educ. & Welfare Corp., R.C. Sem. of L.A., trustee The Tidings (dioc. paper), CWB & St. V. de Paul Soc. A: 637 S. Kingsley Dr, Los Angeles CA 90005

HAWKING, ROBERT J., editor; b. Aurora IL, Oct. 5, 1947; s. John E. and Kathleen (Fritz) H.; wed Madeline Voorting May 29, 1971; educ. Marmion Mil. Acad., Ill. 1965; B.A. in Journalism, Creighton U. Neb. 1969, M.A. in Rel. Ed. 1972. Dir. of rel. ed. St. Margaret Mary Parish, Omaha Neb. 1972-74; ed. Catechist mag., Pflaum/Stand. publishing 1973-; grad. asst., Campus Ministry at Creighton U. 1970-71. Mem., Omaha Archdioc. Lit. Com. 1970-74, curr. rsch. asst. Catechist, cons. rgnl. office of rel. ed. archdioc. Cinc. Mem. Am. Civil Lib. Union. Author num. articles. A: 2285 Arbor Blvd, Dayton OH 45439

HAWKINS, GEORGE T., banker; b. Detroit MI, May 23, 1910; s. George and Margaret Ann (White) H.; B.S., Det. Inst. of Tech. 1939, D.C.S. 1958; wed Virginia Reardon 1949; ch.- Stephen. Clerk, Det. Bank and Tr. Co. 1933 until v.p.; now retired. Trustee, Marygrove Coll., D.I.T.; ex-pres. Kundig Center, mem., Cath. Charities, Wash. Blvd. Assn., 1st Fri. Club, D.A.C.; trustee, Siena Hts. Coll., Carmel Hall, Madonna Coll.; treas. CYO; dir. Cath. Charities of Mich. Dem. A: 16211 Cheyenne, Detroit MI 48235

HAWKINS, SISTER MARY MACRINA (R.S.M.), dir. of rel. ed.; b. July 14 1930; d. William and Catherine (Keegan) H.; educ. Mercy Coll. of Educ. 1950; B.S. Cath. Tchrs. Coll. Providence 1956; Salve Regina Coll. 1958-59; Ed.M., Rhode Island Coll. 1969; cand. for M.A. Fairfield U. Professed in Religious Sisters of Mercy of the Union March 12, 1950. Dioc. Consultant for Rel. Ed. 1968-71; dir. of rel. educ. for Sacred Heart Parish, Pittsfield 1972-73; tchr. of rel., LaSalle Acad. Providence 1971-72; tchr. in Cath. Sch. dioc. Prov. 1950-68; dir. of rel. educ. for Sacred Heart Parish, Troy NY. Awds., selected as an Impact Teacher, symposium, WDC 1967, awd. from Rel. Tchrs. Journ. 1975: Filling the Breadbowl contest, awd. dist. to Cath. relief serv. and to charity of choice. Mem., New Eng. Lit. Com., rel. educ. assn. R.I.A.S.C.D. 1968-72, Metarie group of Dir. of rel. ed. NCEA 1969-72. Chrpsn. for New England Lit. Com. Spring Renewal day 1973; Speakers at the 1970 New Eng. Congress of Rel Ed.chmn; chmn. of Educ. Com. of the Parish Ccl.; Mem., of the Lector's team; extraord. min. of Eucharist; Fac. of the Dioc. Rel. Educ. prog. 1973-. Author: article in J. of Hom. & Past. Review, contbr. to Catechist. A: 310 Spring Av, Troy NY 12180

HAWKINS, THOMAS FRANCIS, univ. v. pres.; b. Chicago IL, June 12, 1914; s. Thomas Francis and Hazel Josephine (Barry) H.; educ. Northwestern U. 1944; Loyola U., Chgo. 1944, U. Omaha 1951-53; wed Irene Ellen Murphy, May 6, 1939; ch.-Kathleen, Thomas Francis, John Joseph, Joan, Robert Michael. With Arthur Young & Co., Chgo. 1932-36; asst. secy., asst. treas. H.A. Barassert & Co. 1936-41; asst. controller Esquire, Inc., Chgo. 1941-45; treas., controller Nachman Corp., Chgo. 1945-51; bus. mgr. Loyola U., Chgo. 1951-, v. pres. 1956-68, v. pres. finance 1968-. Natl. Cath. com. Scouting 1961-70 (chmn., 1970-); mem. bd. lay advisers Sisters of St. Joseph, LaGrange Park, Ill. Silver Beaver awd., Silver Antelope awd., Distinguished Eagle Scout awd., Boy Scouts Am.; St. George awd. Cath. com. scouting Boy Scouts Am. H: 19W062 Av Barbiaon, N Oak Brook IL 60521 O: 2160 First Av, Maywood IL 60153

HAY, GERALD C., JR., educ.; b. Omaha NB, Feb. 26, 1932; s. Gerald C. and Jessie G. (Clark); B.A., Georgetown U. 1959, M.A. 1962; Ph.D., Cath. U. Am. 1964. In USN 1952-56. U.S. Geological Survey Library, WDC 1958-64; curr. prof. of philos., John Carroll U., Cleveland Oh. Mem. Am. Cath. Philos. Assn. Author: articles in philos. journals. A: 2645 University Blvd, Cleveland OH 44118

HAYDEN, RT. REV. MSGR. CARL T.; b. Edwardsville IL, April 3, 1921; s. Carl T. and Esther (Hessel); B.A. honors, Loyola U., Chgo. 1942; M.A., St. Thomas Sem. Denver 1945. Ordained dioc. Grand Island, Neb. Nov. 30, 1945. Named Papal chamb. 1959; dom. prelate 1963. Asst., Sacred Heart ch., Shelton Neb. 1945-46; pastor, St. Mary's Cathedral, Grand Is., 1967-73. pastor St. Joseph's ch., Kimball 1973-. Chancellor 1950-67; editor, Neb. Register 1946-73; dir., Propag. of Faith, vicar gen. officialis 1973-. A: 507 S Howard Box 576 Kimball NE 69145

HAYES, JOHN CORNELIUS; b. Chicago IL, Sept. 5, 1909; s. John and Mary (Ryan) H.; A.B., Georgetown U. 1931; J.D., Loyola U. Sch. of Law, Chgo. 1937. Instr. Loyola Acad. Chgo. 1931-38; prof. of law, Loyola U., Chgo. 1938-, dean 1959-67; atty., office of Alien property cust. WDC 1946; lect., Natl. Trust Sch. 1960-; curr. justice appellate ct. of Ill. Cook Co. Mem. bd. dir., Better Gov. Assn., Chgo. 1965-70; cons., const. Law.; Ill. elem., secy. non public sch. legisl. study comm. 1970-71. Officer, Chgo archdioc. Union of Holy Name Soc. 1947-70, pres. 1952-54; natl. exec. com NCCM 1952-71, pres. 1959-61, bd. dir. NCCL, 1971-73; princ. parish HS of rel. 1961-63; parish elem. sch. bd. of trustees 1970-73. Mem. : Am., Ill. St., Chgo. Bar Assn.; Cath. Lawyers Guild, Chgo. St. Thomas More Assn. of Am.; Natl. Bd. Adv.; Cath. Lawyer; Phi Alpha Delta Legal Fraternity. Awds. : Litt. D., Aquinas Coll., Mich. 1961; LL.D., St. John's U. NY 1963; LL.D. Loras Coll., Iowa 1964; Pro Ecclesia et Pontif. 1957; St. Thomas More awd., NCCM 1963; Phi Gamma Mu 1961. Author: law review articles; lay apostolate articles. A: 301 Sheridan Rd, Wilmette IL 60091

HAYES, MOST. REV. NEVIN WILLIAM (O.Carm.), bishop; b. Chicago IL, Feb. 17, 1922; s. James T. and Ella Mary (Williams) H. ; educ. Mt. Carmel Coll. 1939-43; Whitefriars Hall, WDC 1943-47; Cath. U. Am. 1944-50. Ordained June 8, 1946. Instr. modern lang., Carm. Sem. Hamilton, Mass. Pastor, Lima Peru; named prelate Nullius of Sicuani, Peru, Jan. 17, 1959; cons. titl. bp. of Nova Sinna and prelate of Sicuani, Aug. 5, 1965; apptd. aux. bp. of Chicago Feb. 2, 1971. Pastor, St. Philip Neri ch. A: 2132 East 72nd St, Chicago IL 60649

HAYES, RT. REV. MSGR. PATRICK JOSEPH, pastor b. Chicago, May 27, 1905; s. Peter and Mary Hayes; educ. St.

Agatha's School and Quigley Prep. Sem., Chicago, St. Mary Sem., Mundelein (1924-30, B.A., M.A.); ordained Apr. 26, 1930; curate, Cathedral of the Holy Name, 1930-1935, pastor 1945-66; Most Holy Redeemer Evergreen Park Ill. 1966-; asst. procurator, St. Mary Sem. 1934-40, procurator, 1940-45; papal chamberlain, 1938, domestic prelate, 1946, protonotary apostolic, Dec. 1959; secretary and master of ceremonies to Cardinal Mundelein; master of ceremonies to Cardinal Stritch. A: 9525 S. Lawndale Av, Evergreen Park IL 62242

HAYES, VERY REV. MSGR. PAUL J., editor; b. W. Orange NJ, Sept. 26, 1922; s. James and Teresa (Meyers) H.; A.B. Seton Hall U. 1948; Immaculate Conception Sem. Ordained May 22, 1948. Named papal chamb. 1965. Curr. pastor OL of Peace; dir. commun. apost. archdioc. of Newark 1965-. Past posns.: natl. legion of decency 1953-1958; pastor St. Patrick's 1971-75; asst. exec. secy. Natl. Cath. Office for Motion Pictures, NY 1953;asst. dir. of Commun. Office in archdioc. of Newark; chapl. E. Orange Cath. HS 1959. Author: Moral Principles of Nursing, 1965; Catholicism and Reason, 1973; Catholicism and Society, 1975. Several other works were written in colaboration with Rev. Edward J. Hayes. Also nom de plume author of several works. Producer of 3 natly. distrib. movies: The Holy Sacrifice of the Mass, Gateway to the Faith, King's Highway. A: 39 Lackawanna Pl, Bloomfield NJ 07003 O: 111 South St, New Providence NJ 07974

HAYES, PETER LIND, actor; b. San Francisco CA, June 25, 1915; s. Joseph Conrad and Grace Dolores (Hayes) Lind; student parochial schs., Cairo, Ill.; wed Mary Healy, Dec. 19, 1940; ch.-Peter Michael, Cathy Lind. Movies: Once You Kiss a Stranger, The Ying and Yang of Dr. Go; The Senator was Indiscreet, The 5000 Fingers of Dr. T., producer Movies from 1939, Million Dollar Legs, All Women Have Secrets, These Glamour Girls, 1940, Seventeen, Dancing on a Dime, Playmates, Seven Days Leave; TV series; Inside U.S.A., The Peter and Mary Show. The Stork Clubs, Star of the Family, writer, producer Columbia Discovers America. In USAAF, tech. sgt. 1942-46, 2 Battle and 1 Bronze Star. Author: Twenty-five Minutes from Broadway, 1961. A: 3538 Pueblo Way Las Vegas NV 89109

HAYES, PHILIP H., congressman; b. Battle Creek MI, Sept. 1, 1940; s. Robt. H. and Maurine (Page) H.; A.B., Indiana U. 1963, J.D. 1967; wed Nancy Kollker, Aug. 25, 1962; ch.- Elizabeth Katherine, Courtney Maurine. Atty. 1967-75; mem. Ind. St. Sen., 1970-74; US Rep. 1975-. A: House of Rep., Longworth PO, Washington DC 20515

HAYES, WILLIAM ALOYSIUS, educator; b. Chicago IL, June 25, 1920; s. John and Stella (Ahern) H.; A.B., De Paul 1942; M.A., Cath. U. Am. 1948, Ph.D. 1942; wed Joan Leahy, Aug. 22, 1953; ch.-8. Joined fac. DePaul U. 1950, prof. of econ. 1960-, dept. head 1959-68; ex-pres. Natl. Cath. social Act. Conf., Cath. Econ. Assn. 1968. H: 10600 S Leavitt, Chicago Il 60643 O: 25 E Jackson Blvd, Chicago IL 60604

HAYWARD, JOHN T., executive; b. NYC, Nov. 15, 1910; s. Charles B. and Rosa (Valdetaro) H.; B.S., U.S.N.A., Annapolis 1930; grad. studies U. Calif., U. Penn., Calif. Tech., U. N.M. In U.S.N., seaman to v. admiral 1925-68; v. pres. intl., Gen. Dynamics 1968-. Mem., K of C, Knights of Malta, Fellow AAIA, Fellow Raer Society, Am. Physical Soc. Awds., Distinguished Service Medal recip., Silver Star, Legion of Merit, Disting. Flying Cross, Knight of Italy, O.B.E., Order of Taegu, honorary doctor sci., Portland U. 1965, hon. LLD, Providence Coll. 1967, Legion of Honor. Author: Space Navigation; many articles in scientific publications; monthly column in Govt. Executive. A: 3 Barclay Square, Newport RI 02840

HAZARD, ROWLAND KEOUGH, lawyer; b. North Kingstown RI, March 7, 1913; s. Rowland T. and Margaret (Keough) H.; A.B. magna cum laude, Holy Cross Coll. 1934; J.D. Georgetown U. 1940. Admitted to DC bar 1942, Canal Zone (C.Z.) bar 1953, clerk, 2d Dist. Ct. R.I. 1935-36; practice law C.Z. 1948-72; asst. to asst. gen. counsel Dept. Agr., Wash., until 1972. In USA, CIC 1943-45. Papal Knight Order St. Gregory the Great. A: 75 Oak Hill Rd, North Kingston RI 02881

HEAD, REV. BERNARD, educator; b. Indianapolis, Sept. 9, 1927; s. Bernard and Evelyn M. Bridgins; B.A., Cath. U. Am. 1948, M.A. 1949, S.T.L. 1953; M.S. Butler U. , Indianapolis 1960; M.A. U. Notre Dame 1964; ordained dioc. Indianapolis June 7, 1953. Instr. Latin Sch., Indianapolis, 1955-64; pastor, St. Thomas More ch. Moresville, Ind. 1972-74; chmn., Div. of Theol. and Philos. Marion Coll. 1974-. Pres., Indianapolis Presbytery and Priest Senate 1971-74; bd. trustees, St. Meinrad Coll and Sch. Theol.; mem.: Indianapolis Archdioc. Comm. on Ecum.; bd. advisors O. L. of Grace Convent and Acad., Indianapolis. Numerous articles & reviews in religious and scholarly periodicals. A: 3200 Cold Spring Rd, Indianapolis IN 46222

HEAD, MOST REV. EDWARD DENNIS, bishop; b. White Plains, N.Y., Aug. 5, 1919; s. Charles W. and Nellie (O'Donahue) H.; Educ. Cathedral Coll.; St. Jos. Sem., Dunwoodie, Yonkers, AB 1940; grad. studies Columbia U, NYU. Ordained Jan 27, 1945. MSSW N.Y. Sch. of Soc. Work, 1948. Cath. Charities. archdioc. N.Y.; assoc. dir., family svc., 1948-56; dir. soc. rsch., 1956-66; exec. dir., 1966-. Papal chamb. 1962; dom. prel. 1966. Apptd. tit. bp. of Ardstratha & aux. bp. of N.Y., Feb. 3, 1970; cons. Mar. 19, 1970; apptd. epis. vicar for Manhattan, May 21, 1970. apptd. bp. of Buffalo Jan. 23, 1973; installed March 19, 1973. Hon. LLD St. John's U. 1970. A: 35 Lincoln Pkwy, Buffalo NY 14222

HEALY, SISTER KATHLEEN, educator; d. Michael and Katherine (McGrath) H.: B.A., Carlow Coll.; M.A. U. Pittsburgh; Ph.D., U. Wisc.; Professed in Rel. Sisters of Mercy. Dir. Academia Catolica, San Juan, PR. Guest Lecturer in Am. Lit. at U. Wisc. Mt. St. Mary's Coll., Los Angeles, Coll. of St. Scholastica, Duluth; curr. prof. and chm. of dept. of English, Carlow Coll., Pittsburgh. Awd., Mary E. Adams Fellowship, U. of Wisconsin. Mem., Modern Lang. Assoc., Coll. Eng. Assoc., Natl. Ccl. Tchrs. of Eng. Gen. Ccl., Sisters of Mercy, Bd. of Dir., Internatl. Poetry Forum, Bd. Trustees, Carlow Coll. Author: The Demon and the Dove, 1967; Frances Warde, Am. Founder of Sisters of Mercy, 1974; Numerous articles on lit. in scholarly journals as well as popular articles in monthly mag. College, H: 3333 Fifth Av. Pittsburgh PA 15213 O: Carlow College, Pittsburgh PA 15213

HEALY, REV. WILLIAM JAMES (S.J.), educator; b. Boston, July 22, 1907; s. Wm. James and Katherine Gertrude (Maher) H.; A.B. Boston Coll., 1931, M.A., 1932, S.T.L. Weston Coll., 1936; ordained in Society of Jesus, June 23, 1935; professed, Aug. 15, 1942; prof. of lit., Boston Coll. in Lenox, 1936-45, dean of studies, 1938-45; pres., Holy Cross Coll, 1945-59, Cath. U., Tokyo, 1950-54, Fairfield U., 1954-62 and 1962-. A: Holy Cross Coll., Worcester, MA 01610

HEANEY, GERALD WILLIAM, judge; b. Goodhue MN, Jan. 29, 1918; s. William J. and Johanna (Ryan) H.; educ. B.S.L., U. Minn. 1939. LL.B. 1941; wed Eleanor R. Schmitt, Dec. 1, 1945; ch.-William M., Carol J. Admitted to Minn. bar 1941. Dept. of Commerce, Minn. 1941-42; mem. firm Lewis. Hammer, Heaney, Weyl & Halverson, Duluth 1946-66; judge 8th Jud. Circuit, US Court Appeals 1966-. Bd. regents, U. Minn. 1964-65. In AUS, capt. 1942-46. Mem. Am., Minn. bar assns. H: 235 Pike Lake, Duluth MN 55811 O: US Court of Appeals, Duluth MN 55802

HEANEY, ROBERT P., physician, univ. v. pres.; b. Omaha NE, Nov. 10, 1927; s. C.E. and Lorraine (Proulx) H.; B.S. Creighton U. 1947, M.D. 1951, Intern, res., St. Louis City Hosp.; rsch. f: Okla. Med. Rsch. Hosp. 1953-55, NIH 1955-57; wed Barbara Reardon, July 12, 1952; ch. - Robert, Marian, Barbara, Rachel, Christopher, Margaret, Elizabeth. Instr., U. Okla. Sch. of Med. 1954; clin. instr., Wash. U. 1955; asst. prof., dept. of med., Creighton U. to chmn., prof., head, section of Endocrinology and Metabolism, v. pres. for health Sci. 1957-. v. pres. 1971-. Mem. Dental Tng. Com., Natl. Inst. of Dental Rschc., NIH 1962-66; consultant, Manned Spacecraft Ctr., NASA 1964-65; mem., Gen. Med. Study Sect., NIH 1966-70 (chmn. 1970-71); edit. bd., Calcified Tissue Rsch. 1966; Journ. of Elin. Endocrinology and Metabol. 1967; chmn., NIDR ad hoc Com. for Review of Mineralization Rsch. effort 1973-; Chmn., Gordon Rsch. Conf., 1966; Kappa Delta awd. 1970. Mem. Am. Fed. of Clinical Rsch.; Neb. Rheumatism Soc.; Central Soc. for Clin. Rsch.; Endocrine Soc.; Am. Soc. for Clin. Investigation; Fellow, Am. Coll. of Phys.; Sigma Xi; Omaha Med. Soc.; Orthopedic Rsch. Soc; archdioc. of Omaha Liturgy Comm. 1968-(chmn. 1973); archdioc. Pastoral Ccl. 1973-. Publ. numerous abstracts & papers in coop. with others; A: Creighton U. 2500 California St, Omaha NE 68178

HEARN, GEORGE HENRY, commissioner; Brooklyn NY, July 4, 1927; s. Henry G. and Grace A. (Flaherty) H.; B.A., St. Francis Coll.; L.L.B., St. John's U. Sch. Law; wed. Cecilia A. Philbin June 28, 1952; ch.-Annemarie Jude, Margaret Mary, George Henry, Jr. Assoc. with Haight, Gardner, Poor, and Havens Firm 1952-61; mem. NY City Ccl 1958-61; atty. with Civil Aero. Bd., WDC 1961-64; curr. commissioner of the Fed. Maritime Comm. Man of the year Award of Cathedral Club of Bklyn, NY, Jan. 24, 1974; curr. mem. transp. Com. for 41st Euch. Congress; Former mem. St. Camillus parish ccl. 1968-72; Cardinal's com. of Laity 1968; St. Patrick's Soc. Man of the Year awd., Cathedral Club of Brooklyn 1974. Mem. Maritime law assn., Fed. Bar Assn., DC Bar Assn., Admn Conf., Friendly Sons of St. Patrick. Contbr. articles: Cargo Preference and Control, 1971; Administrative Due Process Hearing, Requirement and the Federal Maritime Commission, 1970. A: 1414 Dilston Rd, Silver Spring MD 20903

HEARST, RANDOLPH APPERSON, pub. exec.; b. NYC, Dec. 2, 1915; s. William Randolph and Millicent (Willson) H.; educ. Harvard 1933-34; wed Catherine Campbell, Jan. 12, 1938; ch.-Catherine, Virginia, Patricia, Anne, Victoria. Asst. to editor Atlanta Georgian 1934-38; asst. to pub. San Francisco Call-Bull 1938-41, exec. editor 1946-, pub. 1950-53; editor, pres. San Francisco Examiner; pres., dir., chief exec. officer Hearst Consol. Publs. Inc,; pres. Hearst Pub. Co., Inc. 1953-64; The Hearst Corp. 1965-; trustee Hearst Fdn. In USAAF, capt. 1942-45. H: 233 W Santa Inez Av, Hillsborough CA 94010 O: Hearst Bldg, San Francisco CA 94103

HEATH, REV. MARK (O.P.), consortium dir.; b. Boston, MA; April 20, 1918; s. Leslie J. and Genevieve (Stapleton) H.; Professed in Order of Preachers Aug. 16, 1941; ordained June 5, 1947. Prof. philos., St. Joseph Priory, Somerset, Ohio 1948-49; prof. philos., Dunbarton Coll. and Coll. of Notre Dame of Md. 1951-53; chaplain, prof. theol. chmn. grad. prog. rel. ed., La Salle Coll., Phila. 1953-67; chmn. dept. rel. studies, Providence Coll RI 1967-73; currently dir., Wash. Theol. Consortium. Promoter of studies, dir. cont. ed., Dominican Prov. St. Joseph; trustee, Prov. Coll.; delegate of Coll. Theol. to Joint Comm. of Cath. Learned Societies; Liturgical Comm., archdioc. Phila. 1965-67; Ecum. Comm., dioc. Prov. 1967-73; pres. Coll. Theol Soc. 1968-70; Assn. Dirs. Grad. Rel. Ed. Programs; Nat. Org. Cont. Ed. R.C. Clergy; Spec. Adv., Cont. Ed. Ministry. Hon. LL.D., La Salle Coll. 1965. Articles in several scholarly philos. and rel. ed. journals. A: Dominican House of Studies 487 Michigan Av NE, WDC 20017

HEAZEL, FRANCIS JAMES, lawyer; b. Shenandoah VA, Dec. 10, 1891; s. James and Catherine (Morrissey) H.; educ. Mt. St. Mary's Coll., Emmitsburg; LL.B., Washington and Lee U.; wed Anna Flanagan, April 28, 1914; ch.-Mary Gertrude, Francis J., Jr., Anna Catherine. Law practice at Roanoke, Va., 1912-1914. Kingsport, Tenn., 1915-22, Asheville 1922-; past dir. Fidelity Phoenix Ins., Co., 1959-; former officer in other corps.; pres. Asheville Chamb. of Comm., 1947, A. Indus. Promot. Council, 1948-49, 59-60, N.C. Bar Assn., 1951; supreme dir. K of C, 1930-66, supr. treas., 1942-65. KCSG. A: 86 Club-View Rd, Asheville NC 28804

HEBERT, F. EDWARD, US Congressman; b. New Orleans LA, Oct. 12, 1901; s. Felix Joseph and Lea (Naquin) N.; educ. Tulane U.; D.D.L. hon., Loyola U., New Orleans 1972; wed Gladys Bofill, Aug 1, 1934; ch.-Dawn Marie. Asst. sports ed., New Orleans Times Picayne 1919-25; dir. of publicity, Loyola U. 1926-28; polit. ed. columnist, New Orleans States 1929-37, city ed. 1937-40; US Rep., Congress. Past pres., young mens business club; chmn., house armed serv. comm.1971-75; chmn., armed serv. subcom. on investigation 1971-. Awds. : La. Distinguished Service Med.; Order of Lafayette Freedom awd., civil defense natl. security awd.; distinguished serv. medal of Am. Legion; Liberty Awd. of Info. Ccl. of Am. Author: I Went, I Saw, I Heard, 1946. A: 2340 Rayburn House Office Bldg, Washington DC 20515

HECHT, REV. TORRENS F. (S.J.), educator; b. July 22, 1915; s. Frank and K. (Keadrick) T.; A.B., Loyola U. 1938; M.A., St. Louis U. 1943; S.T.L., W. Baden Pontifical 1947; Ph.D., St. Louis U. 1954. Professed in Society of Jesus, Priest of the Chicago Province of the Jesuit Comty. at Loyola U., Feb. 2, 1951; ordained June 20, 1946. rector of the Jesuit Comty. 1971. Instr. in Eng., Xavier U 1940-41; asst. prof. of philos., John Carroll U. 1952-59; asst. prof. of phil., Loyola U 1959-62, chmn. of dept. of phil. 1960-66, assoc. prof. of phil. 1962-. Mem.: Am. Phil. Assn.; Cath. Phil. Assn.; Jesuit Phil. Assn.; Metaphysical Soc. of Am.; Northern Ill. Phil.; Intl. Soc. for Neoplatonic Studies. A: 6525 Sheridan Rd, Chicago IL 60626

HECK, HAROLD JOSEPH, economist ; b. Brusly, La., Jan. 7, 1906; s. Henry and Hortense (Dupont) H.; B.A. L.S.U. 1926, M.A. 1931; M.B.A. U. of Pa. 1933; D.C.S. NYU 1939; wed Suzanne Holt, Sept 16, 1935. ch. - Peter, Henry Thomas. With La. Natl. Bank, Baton Rouge, 1926-32, Bank of N.Y., 1933-36; Olinde & Sons Co., New Roads, 1936-37; instr. in finan. Notre Dame U. 1937-38; asst. secy. Robt. Morris Assocs., Phila., and lect. in econ. & finan. St.

Joseph's Coll., 1938-41; lect. Sch. of Fgn. Serv., Georgetown U. 1941-45; prof. of econ. Loyola U., N.O., 1946-47; prof. of bus. admin. Tulane U. 1947-59, chmn. Div. Econ. & Bus. Rsch., 1949-52; vis. prof. of econ. Waseda U., Tokyo, 1952-53; coml. attache, Am. Embassy, Paris, 1957-61; prof., dept. chmn., 1964-71, prof. emer., 1971-. vis. prof. Helsinki schl. of econ., 1971. Author: Foreign Commerce, 1953, Intl. Bus. Environment, 1971. A: Bozman MD 21612

HECK, REV. THEODORE (O.S.B.); b. Charlton IA, Jan. 16. 1901; s. Henry and Margaret (Steinbach) H. ; A.B., St. Meinrad Coll. 1925; M.A., Cath U. Am. 1933, Ph.D. 1935. Ordained in Order of St. Benedict 1929. Prof. St. Meinrad Coll. 1956-; prior 1966-69; secy. to archabbot 1969-74; pastor, St. John's Mission ch. 1970-. A: St Meinrad Archabbey, Meinrad IN 47577

HEDDERMAN, VERY REV. JOHN JAMES; b. Miami AZ, Sept. 28, 1932; s. John J. and Mary C. (Harrington) H.; B.A., St. Patrick's Coll., Menlo Pk., Cal. 1956; S.T.B., St. Patrick's Sem—1960 Ordained April 30, 1960. M.A. U. Utah 1961; J.C.L., Sem. 1960. M.A. U. Utah 1961; J.C.L., Cath. U. Am. 1963. Ordained April 30, 1960. Chanc. and officialis, dioc. Salt Lake City; dioc. dir., Prop. of Faith; dir. Perm. Diaconate; aux. chapl., USA, Ft. Douglas. Past posns.: dioc. vocat. dir.; secy. Canon Law Soc. of Am., 1968-69, v. pres. W. Regn., 1969-70; mem. exec. bd. Citizens Ccl. on Utah Cts., 1965-68; pres. priests' senate, 1969-70. Mem: Utah Jud. Adv. Ccl.; Governor's Task Force on Jud. Systems. Contbr. articles in profl. journals. A: 333 E So Temple St, Salt Lake City UT 84111

HEED, JOSEPH J., educator; b. Sept 22, 1931; s. Joseph J. and Eleanor (Byrne) H.; B.A., USMA, West Point 1954; M.S., St. John's U., NY 1961; D. Sc., U. de Nancy, France 1965; wed Huguette M. Spiquel, Feb. 14, 1957; ch. - Danielle, Liliane, Michel. First Lt., USAF 1954-58; tchr. St. Joseph's Coll. for Women, N.Y. 1958-60; St. John's U., N.Y. 1960-62; curr. prof., chmn. dept. math, Norwich U., Vt. Mem. Math. Assn. Am.; Natl. Ccl. Tchrs. Math.; Am. Recorder Soc. Gulf Oil Fellowship 1964-65; National Sci. Found. Fellowship 1961. Contbr. numerous articles to scientific journals. A: RFD 1, Northfield, VT 05663

HEFFERNAN, JOSEPH VICTOR, lawyer; b. Washington, Ind. , Dec. 23, 1905; s. Wm. and Ellen (Sullivan) H.; educ. St. Simon's Grade & HS, Washington 1912-24; A.B. St. Louis U. 1928, LL.B. Ind. U. 1930, LL.M. Columbia U. 1935; wed Marion Cahill, Dec. 22, 1942; ch.- Wm. Cahill. Partner law firm, Heffernan & Heffernan, Washington, 1930-34, assoc. , Cotton & Franklin, N.Y.C., 1935-40; v.pres. , gen. atty., R.C.A., 1940-51; finan. v.pres. NBC 1951-58; lt. USN 1942-45; mem. Cardinal's Comm. of the Laity; Phi Gamma Delta, Deepdale G.C., University Club. A: 10 Gracie Sq, New York City NY 10028

HEFFERNAN, PATRICIA GRATTAN ESMONDE; b. Dublin, Ire., Aug. 28, 1894; d. Sir Thomas Grattan Esmonde, 11th Bart. and Lady Alice (Donovan) E.H.; educ. Farmborough Hall Convent; Royal Acad. Music, London; ed Adm. John B. Heffernan (q.v.), 1927; ch.-4. Secy., Pious Assn. Philangeli; Lady of the Holy Sepulchre 1956. A: 3029 Q St NW, Washington DC 20007

HEFFERNAN, ROY JOSEPH, surgeon; b. Holyoke MA, July 16, 1894; s. Michael and Helen (Shea) H.; educ. Boston Coll. 1916; Tufts Coll. M.D. 1917; wed Kathleen Walsh, Jan. 14, 1925; ch.- 5 sons, 3 daus. In USN, lt. MC 1917-19; Sloane Hosp. for Women, NY Nursery and Child's Hosp., NY Lying-In Hosp. 1919-20; Instr. in obs. 1922-26, in gyn. 1926-53, clin. prof. 1953-, Tufts Med. Sch.; chief surg., obs. and gyn., Carney Hosp.; cons. Mass. Women's Hosp., St. Ann's Fall River; pres. Boston Obs. Soc. 1946; F. Am. Acad. of Obs. and Gyn.; A.M.A.; A.C.S.; N. Eng. Obs. and Gyn. Soc. (pres. 1944). H: 1067 Brush Hill Rd, Milton MA 02086 O: 33 Pond Av, Brookline MA 02146

HEFFERNAN, VIRGINIA A., bureau asst.; b. Rochester NY Aug. 12, 1931; d. Harry and Margaret (Day) Adams; B.S., St. U. NY 1952; M.A., Cath. U. Am. 1972; wed James V. Heffernan June 26, 1954; ch.- David, Douglas, Alan, Maragaret, Thomas. Tchr. grade schl. 1952-55; prof. , Immaculate Coll., Cath. U. Am. 1973; curr. asst. for family ed. serv., Fam. Life Bureau, archdioc. WDC. Mem. Natl. Ccl. on Family Rel. , Soc. for Scientific Study of Rel.; v.pres., ACCW 1973-74, bd. mem. 1971-72; family apostolate, dioc. WDC, 17 yrs. Author: articles on marriage. A: 5216 Falmouth Rd, Washington DC 20016

HEFLIN, MARTIN GANIER, fgn. service officer; b. Oklahoma City OK, July 5, 1932; s. Martin Henry and Eugenia Marie (Gabel) H.; B.A., U. Okla. 1954, M.A. 1957; postgrad. U. Redlands 1956; U. Tex. 1958-59, Fgn. Ser. Inst. Field Sch. Japan Specialists 1964-66; wed Sydney Daffin Lewis, Nov. 24, 1954; ch.-Stephanie Anne, Martin Hays. Instr. HS, Marianna, Fla. 1957; instr. U. Tex. 1958-59; writer Gen. Electric Co., Cin. 1959; entered Fgn. Service 1959; fgn. affairs officer 1960; vice consul, Portugal 1960-62, Sao Paulo, Brazil 1962-64; consul, Yokohama, Japan 1965-66; 2nd secy. Am. Embassy, Tokyo 1966-68; cons. 1968-71; Exec. Office Pres. 1971-73; intnl. affairs officer Dept. State 1973-. H: 5820 Osceola Rd Washington DC 20016 O: State Dept 2201 C St NW, Washington DC 20520

HEGENER, REV. MARK PAUL (O.F.M.); b. Petoskey MI, April 6, 1919; s. John and Anna Marie (Mayer) H.; A.B. St. Joseph Sem., Ill. 1938; S.T.L. Our Lady of Angels, Cleve. 1942; B.A. in Journ., Marquette 1948; joined Order of Friars Minor (Franciscans) 1938; ordained 1945; mgr., Franciscan Herald Press 1949-; editor Franciscan Herald 1955-; dir. midwest area, T.O.S.F.; sponsor, Mayslake Village 1961-; provincial consultor, O.F.M.; develop. Chariton Apts. for elderly, St. Louis, Mo.; develop. Cloister Courts for elderly, Oak Brook, Ill. 1974. Author: The Poverello: St. Francis of Assisi, 1954. A: 5045 S Laflin St, Chicago 60609

HEIMAN, REV. AMBROSE JOSEPH (C.Pp.S.); b. Decatur, Ind., Nov. 8, 1915; s. John and Anna (Rumschlag) H.; B.A. St. Joseph's Coll., Ind. , 1935; St. Charles Sem. 1935-40; M.A. Toronto (Can) U. 1942, Ph.D. 1949; M.S.L. Pont. Inst. of Medieval Studies, Toronto, 1947; S.T.L. CUA 1953. Joined Society of Precious Blood 1933; ordained 1940; instr. philos. , St. Joseph's Coll. , Ind., 1942-43, St. Charles Sem., Carthagena, 1943-48, asst. prof., 1948-59, assoc. prof., 1950-56, prof. , 1956-. , prof. philos., St. Jos. Coll., (Ind.) 1969-, v.-rector, 1953-66, rector, 1966-; mem. editl. bd. , Philosophy Today, 1956-. A: St. Joseph's Coll., Rensselaer Ind 47978

HEINDEL, REV. HAROLD JOHN, JR., dioc. dir.; b. New York City, April 21, 1933; s. Harold and Alice (Poyntz) H.; educ. U. Dayton, Columbia U.; Sem. of the Immac. Conception; Huntington NY; U. Notre Dame; Pius X Sch. of Lit. Music; Julliard Sch. of Music. Ordained for dioc. of Rockville Centre May 28, 1966. ABC Radio News 1954; ABC announcing dept. 1955; ABC TV asst. dir. of network oper-

ations 1959; asst. pastor, St. Vincent de Paul, Elmont NY 1966-69; dir. liturgy and music, St. Agnes Cath. 1969-71; coord. of lit. and music, St. Rose of Lima ch., Massapequa NY 1975-; coord. of dioc. Liturgical activity, exec. secy., dioc. lit. comm., dioc. of Rockville Centre. Mem.: dioc. comm. of Sacred Lit., Music and Art 1967-; chmn., dioc. Music comm. 1967-69; fdr. dioc. lit. comm. office. Fed. of Dioc. Liturgical comm.; dir., bd. of Composer's Forum of Cath. Worship; Am. Guild of Organists. Was a prof. magician 1946-55. Lecturer on lit., music and art, arch.; edit. of Liturgical Comm. Newsletter, diocesan 1969-. A: 50 N Park Av, Rockville Centre NY 11570

HEINRICH, ROSS RAYMOND, geophysicist; b. St. Louis, Dec. 12, 1915; s. Edward and Mary (Busch) H.; B.A. U. of Mo. 1936; M.S. St. Louis U. 1938, Ph.D. 1944; wed Marie McKinnon, June 3, 1948; ch.-Ross, Christopher, Anita, Victoria. Instr., geophys., St. Louis U. 1938-45, asst. prof., 1945-48, assoc. prof., 1948-51, prof., 1951-. Dir. dept. of geophysics, St. Louis U., 1956-63. Mem. : A.A.M.M.E., F.A.A.A.S., C.C.I.C.A., Sigma Xi, F. Amer. Geol. Soc., Am. Geophys. Union (pres. Seismol. sect. 1953-56), Phi Beta Kappa, trustee UCAR to 1970. A: 21 Larkin Lane, St Louis MO 62128

HEINTSCHEL, REV. DONALD E.; b. Toledo OH, Oct. 24, 1924; s. William E. and Ruth A. (Gates) H.; M.A., U. Western Ontario 1947; J.C.D., Cath. U. Am. 1956. Ordained dioc. Toledo May 19, 1951. Prof. philos. , Mary Manse Coll., Toledo 1953-67; curr. vicar for rel., dioc. Toledo. Judge, matrimonial tribunal, dioc. Toledo; fdg. justice, ct. of Equity; priests' senate; personnel com. dioc.; peritus, com. on Canonical Affairs, NCCB; chmn., Jt. Com. Cath. Learned Socs. and Scholars; exec. coord. , Canon Law Soc. Am.; v. pres., Comty. Planning Ccl. NW Ohio; bd. mem. , Ohio Cits. Ccl. for Health and Welfare. Mem: Canon Laws Socs. Am., Canada, Gr. Britain; Consociatio Intl. Studio Juris Canonici Promovendo; Torch Club; Phi Kappa Theta; Natl. Conf. Vicars for Rel. Author; Medieval Concept of Ecclesiastical Office, 1956; articles in canon law journals, rel. mags. A: 1933 Spielbusch Av, Toledo OH 43624

HEISER, JOSEPH MILLER, JR., mil. officer, ret.; b. Charleston SC, Jan. 22, 1914; s. Joseph and Alma (Maetze) M.; educ. St. Charles Coll., Catonsville; Providence Coll.; M.B.A., U. Chicago 1954-56; Officer Cand. sch. AUS, Aberdeen 1943; Command and Gen. Staff Coll., AUS, 1949-50; Nat. War Coll. 1960-61; wed Martha Edith Cox, Sept. 24, 1937; ch.- Annette, Joan, Joel. Asst. plant supt., 1935-42, Raybestos Manhattan, S.C. 1942-68; enlisted as private to rank of gen. officer in 1963 (assoc. with industry in exec. mngt. program); command gen., 1st Logistical Command, AUS Vietnam (maj. gen.) 1968-69; Govt. consultant with Comptroller Gen., Gen. Acct. office 1973-. Mem. Soc. of Logistic Engr. (Bd. of adv.); Am. Mngt. Assn. (hon. fellow); Natl. Security Indsl., Assn.; Assn. Aus; active in BSA (mem. natl. bd.); Armed Forces Mngt. Ccl. (dir.); Alumni Club, U. Chicago; Am. Ordinance Assn.; prof., U. So. Car.; Carolina Chpt. Am. Defense (v. pres.); Prep. Assn.; exec.-in-res., Appalachian State U. Has been a guest speaker and lecturer at num. of military and ed. inst. A: 3486 Northshore Rd, Columbia SC 29206

HELES, RT. REV. MSGR. FREDERIC GEORGE; b. Dubuque IA, June 2, 1917; s. John and Clara (Tschudi) H.; educ. Loras Coll. 1940; Cath. U. Am. 1944-46; J.D.C., St. John Lateran U., Rome, 1948. Ordained at Dubuque May 6, 1944; Sec. to archbp. of Dubuque 1948-51; v. officialis 1950-55; chancellor, 1952-55; Dubuque archdioc.; v. rector, Mt. St. Bernard Sem., Dubuque, 1951-52; rector, 1955-68; pastor, 1968- . Named papal chamb. 1952; dom. prelate 1959. A: St. Patrick's Ch, Waukon IA 52172

HELLMUTH, GEORGE FRANCIS, archt. ; b. St. Louis, Oct. 5, 1907; s. George and Harriet (Fowler) H.; B. Arch. Washington U. 1928, M.Arch. 1930; Stedman F. 1931; Dipl. Ecole des Beaux Arts, France; wed Mildred Henning, May 24, 1941; ch.- George, Nicholas, Mary, Theodore, Daniel. With Hellmuth, Yamasaki & Leinweber, 1949-55; partner, Hellmuth, Obata & Kassabaum, 1955-; co-founder, Allied Engrs. & Archts., 1961; A.I.A. A: 4464 Maryland Av, St. Louis MO 63108

HELLMUTH, PAUL FRANCIS, lawyer; b. Springfield OH, Dec. 7, 1918; s. Andrew and Clara (Link) H.; A.B., U. Notre Dame 1940; LL.&, Harvard U. 1947; post grad.MIT and Harvard. Joined law firm, Hale & Dorr,Boston 1947, became Jr. partner 1952, Sr. partner 1955, Sr. mng. partner Dec. 31, 1955. IN USA, lt. col. 1941-45 (Lgn. Merit, Croire de Guerre, Bronze Star, Campaign Medals). Adv. Council Notre Dame Law Sch. , Chmn. , trustee Univ. Hosp., Trustee Mus. of Sci., Children's Hosp., Card. Cushing Coll., Notre Dame U. , Boston U.; treas. Harvard Law Sch. Assn. , pres., New Engl. Aquarium Corp. ; chmn. & trustee B.U. Medical Ctr.; trustee Retina Found., Boston Museum of Fine Arts, Corp. Member, MIT, Fellow, Brandeis U.; Dir. Natl. Conf. Christians & Jews. H: 100 Memorial Dr, Cambridge MA 02142 O: 28 State St, Boston MA 02109

HELLYER, ARTHUR LAWRENCE, real est., lawyer; b. NYC, Oct. 12, 1898; s. Max and Esther (Burroughs) H.; A.B., Tusculum Coll. 1922; LL.&., Chgo. Kent Law Sch. 1924; post grad., Northwestern U.; U. Chgo.; DePaul U.; wed Irene Connery, Aug. 15, 1921; ch.-Arthur, Irene, Richard, Loretta. Owner, Arthur L. Hellyer & Co., indus. & coml. real estate cons. & broker; v. pres., dir. J.S. Schurman Petroleum Corp.; lay trustee, St. Joseph's Coll.; advis. bd., Rosary Coll.; treas. DuPage County, Ill. 1934-38, pub. admin 1961-64. In AEF, attached to French Army, 18 mos. WW I. Tusculum Coll. Alumni awd.; CYO Club awd.; Am. Legion awd. Convert 1932. Mem. Natl., Ill., Chicago Assn. of Real Est. Bds.; DuPage Co. and Chicago Bar Assns.; Am. Legion; Serra Club. A: 135 S LaSalle St, Chicago IL 60603

HELMSING, MOST REV. CHARLES H., bishop; b. Shrewsbury MO, March 23, 1908; s. George and Louise (Boschert) H.; educ. St. Michael's Sch., Shrewsbury, 1914-22, St. Louis MO. Prep Sem., 1922-27, Kenrick Sem., 1927-33; ordained June 10, 1933; papal chamberlain, Feb. 20, 1946, Curate, St. Liborius, Immaculate Conception, and Cathedral Parishes, St. Louis; prof. spiritual dir. Cathedral Latin Sch., to 1946; advocate Diocean Tribunal, 1939-47; sec. to Ordinary, master of ceremonies, 1946-49; dir. Soc. for Propag. of the Faith, 1947-; consecrated titular bishop of Axum and Auxil. of St. Louis, April 19, 1949; apptd. 1st bishop of dioc. of Springfield- Cape Girardeau, Aug. 24, 1956; apptd. bishop of Kansas City-St. Joseph, Jan. 27, 1962..A: Box 1037, Kansas City MO 64141

HELSTOCKI, HENRY, govt.; b. Wallington NJ, March 21, 1925; s. Heronim and Margaret (Spiek) H.; A.B., Montclair (NJ) St. Coll. 1947; M.A. 1949. H.S. tchr., prin., supt. 1948-63; pres., Marpel Assocs. 1963-; councilman, E. Rutherford 1956, mayor 1957-64; elected to Congress 1964-. In USAAF 1943-45; Dem. H: 84 Cottage Pl, E Rutherford NJ 07073 O:666 Paterson Ave, E Rutherford NJ 07073

HENDREN, REV. LUCIAN CHARLES; b. Belen NM, Feb. 8, 1935; s. Lucian and Ramona (Armijo) H. Educ. B.A. Mt. Angel Sem. , St. Benedict, Ore., 1959; St. John's Theol. Sem., Little Rock, Ark. Ordained May 25, 1963 for archdioc. Santa Fe. JCL CUA 1966. Chanc. & v. officialis, archdioc. Santa Fe, 1967; pastor, O.L. Fatima ch., Albuquerque, 1970-; deanery senator, archdioc. priests' sen., 1968- (pres. 1969). Past posn. : sec. to Abp. Byrns, Abp. Davis; pres., S. Cent. Regn., Canon Law Soc. of Am. A: 500 Morningside Dr SE, Albuquerque NM 87108

HENDRICKS, SISTER BARBARA (M.M.), comty. pres.; b. Sept. 4, 1925; d. Charles W. and Marguerite R. (Reynolds) H.; educ. U. Detroit 1944-45, B.Ed., Mary Rogers Coll. 1951, grad. studies China Inst. 1953-54, Sem. Arequipa, Peru 1958-60, Universidad Pontificia de Lima, Peru 1961-66. Professed in Maryknoll Sisters of St. Dominic March 7, 1948. Prin., Colegio de Los Dolores, Peru 1958-59, Colegio Santa Rosa de Lima, Peru 1960-65; reg. supr. Maryknoll Srs. 1968-70, comty. pres. 1970-. Treasurer, Peruvian Conf. Rel. 1964-67, chpsn., Natl. Global Ministry Com., LCWR 1974-75. Mem., LCWR, Domin. Leadership Conf., SEDOS, US Cath. Mission Ccl. Contbr. articles, lectr., on rel., church mission. A: Maryknoll PO, Maryknoll NY 10545

HENEBRY, JOHN PHILIP; b. Plainfield, IL, Feb. 14,1918; s. Joseph and Hannah (Blair) H.; educ. Plainfield Pub. Schs. 1924-34, Campion Jesuit HS 1934-36, B.S. Notre Dame U. 1940; wed Mary Elizabeth McGuire, 1944; ch.-Patricia, John, Walter, Mary, Jeannine. USAF, U.S. & S.W. Pacific, 1940-46, Korea & Japan, 1950-52 (D.S.C. Purple Heart, Silver Star, D.S.M., D.F.C.) Maj. gen. USAFR 1957; Jr. Ch. of C. Award 1952; chmn. bd. Mitchell, Hutchins & Co. , N. Am. Aluminum. A: 110 Abingdon, Kenilworth IL 60043

HENICAN, C. ELLIS, lawyer; b. New Orleans LA, Feb. 5, 1905; s. Joseph and Alice (Boning) H.; LL.B., Tulane U. 1926; wed Elizabeth Cleveland, June 18, 1930; ch.-Alice, C. Ellis, Margaret, Dorothy, Joseph. Assoc. with Lemie, Moreno & Lemle 1926-33; sr. partner, Henican, Carriere & Cleveland 1933-41; Henican, Bethea, James & Cleveland 1941-45; Henican, James and Cleveland 1945- ; commnr. Pub. Welfare and dir. of Hosp. Bd. State of La. 1940; chmn., La. State Welfare Bd. 1940-47. Mem. Community Chest, (past pres.), Ccl. Soc. Agencies, Assn. Cath. Charities, New Orleans; chmn. USO, New Orleans and La. for its duration; chmn. adv. bd., Mercy Hosp. & Cenacle Retreat House. New Orleans Man of the Yr. medal, Jr. C. of C. 1940; Kt. of St. Gregory; Kt. of St. Louis of France; Herbert awd., Jesuit HS, 1960; hon. Blue Key, Loyola U. Mem. New Orleans Bar Assn. (pres. 1958), Natl. Health Lawyers Assn., Soc. Hosp. Attys. of AHA (charter), Serra Intl., La. Club, Beta Theta Pi; ccl. Jesuit HS, archdioc. chmn. Cath. Ccl. Hum. Relns., Holy Name parish ccl. H: 1831 Octavia St, New Orleans LA 70115 O:Suite 4440, One Shell Square, New Orleans LA 70112

HENKEL, SISTER AGNES MARIE (O.S.F.), superior general; b. Oct. 28, 1923; d. Frank A. and Veronica A. (Jeanblanc) H., B.A., Alverno Coll., Milwaukee Wis. 1960. Professed in Sch. Sisters of St. Francis, Wis. prov. June 21, 1956. Tchr., St. Patrick sch., Beaver Dam, Wis., St. Joseph sch., Sinsinawa, Wis., 1957-63; schl. admin., St. Joseph sch., Sinsinawa, St. Mark sch., Kenasha 1963-66; exec. team mem., sisters O.S.F. 1966-76. Mem. O.S.F. interprovincial retirement bd. 1969-76; mem. St. Joseph HS, bd. of trustees, Kenosha; mem., secy., New Cassel bd. of trustees, Omaha, Neb. 1973-77; Kenosha Cath. Unified bd. 1972-73. Mem. NCEA: LCWR (natl. & reg.); NAWR; Milwaukee archdioc. sisters Ccl.; natl. retired tchrs. assn. A: 4031 W Morgan Av, Milwaukee WI 53221

HENLE, REV. ROBERT JOHN (S.J.); b. Muscatine IA, Sept. 12, 1909; s. Edward and Mary (Hauber) H.; A.B., St. Louis U. 1931, M.A. 1932, Ph.L. 1935; S.T.L., St. Mary's Coll., Kans. 1941; Ph.D., U. Toronto 1954. Joined the Society of Jesus 1927; ordained 1940. Editor, Modern Schoolman, 1945-50; instr. to prof., St. Louis U., dean. Sch. of Philos. and Sci. 1943-52, Grad. Sch. 1950-64, acad. v.p. 1964-69; pres., June 1969-. A: Georgetown U, Washington DC 20057

HENNESSEY, SISTER MARY AGNES, college pres.; b. Monticello IA, May 11, 1908; d. John D. and Anna J. (DeLay) H.; A.B., Loras Coll., 1939; M.A., St. Louis U., 1941; Ph.D., St. Louis U., 1958. Professed Religious Sisters of Mercy of Cedar Rapids Iowa, 1934. Elem., sec., coll. tchr., 1932-42; supervs. elem., sec. sch., arch. Dubuque, 1943-55; acad. dean, Mt. Mercy Coll., 1958-61, curr. pres.; Mem. Iowa Assn. of Prv. Doll. and U. (exec. com., 1963-65); Iowa Coll. Pres. Assn. (pres., 1965-66); bd. gov. Iowa Coll. Fdn., 1961-; Iowa Coop. Study of Post H.S. Ed. (bd. dir., 1966-67); ed. comm., Cedar Rapids Ch. of Commerce, 1973- ; bd. dir. Cedar Rapids Art Assn., 1970- ; Iowa coordinating ccl. for post sec. ed., 1975- ; mem. Iowa Coll. Fdn. (secy. 1975). Former mem. central gov. bd., Srs. of Mercy, 1947-53, 1959-71; bd. Trustees, Mercy Hosp., 1947-53, 1959-71; bd. Trustees, Kalispell Gen. Hosp.; curr. mem. comm. on ed. of Srs. of Mercy, 1975- ; Assn. of Higher Ed., Natl. Assn. for study of Higher Ed., Common Cause, A.A.U.W. A: 1330 Elmhurst Dr NE, Cedar Rapids IA 52402

HENNESSEY, SISTER MARY,(R.C.); b. Boston MA, Nov. 4, 1929. d. Joseph A. and Angela (McManus) H.; B.A. cum laude, Radcliffe Coll., 1951; M.A., Loyolla U., Ill 1971. Professed in Rel. of the Cenacle May 31, 1961. Faculty Bridewater State Coll., Mass 1971-72, formation dir. 1965-69; student personnel, Loyolla U. 1969-70. Dir. field ed. Boston Theological Inst. 1972-73; Rel. ed. dir. 1962-65; Intl. Constitutions comm. 1970-; Assoc. for theolo. field ed. exec. comm. 1973-. Mem. : bd. Natl. Inst. for Campus Ministry, Inc. 1974-; archdioc. ecumenical comm., Boston 1974-. Mem. Amer. Acad. of Rel., N.A.W.R., C.P.E.A., Intl. Transactional Analysis Assoc., Assn. for Theol. Field Ed., Rel. Ed. Assn. A: Boston Theological Institute 99 Brattle, Cambridge MA 02138

HENNINGER, JOHN G., exec.; b. Cleveland OH, Oct. 24, 1916; s. John and Antoinette (Heideman) H.; B.B.A., Fenn Coll. 1939; J.D., Cleveland Marshall Law Sch. 1947; grad. sch., U. Virginia, John Carroll U.; wed Emily S. Stochmal; ch.-Thomas P., Mary Anne, Marcia, Rita. White Motor Co. 1939-40; Household Finance 1940-41; Gen. Motor Accept. 1941-42; TRW Corp. 1942-45; asst. br. mgr., treas., Bank of Ohio 1945-54; sr. v.pres. , Soc. Natl. Bank 1954-71; pres., chief exec. officer, Euclid Natl. Bank 1971-. Trustee, Fenn educ. foundation; dir., Troy Mfg. Co., Process Ind. Equipment Co.; Elmar Corp.; mem. Natl. Finance Bd., Adrian Dominican Srs. Mem. Canterbury Golf Club; United Appeal; Cuyahoga Bar Assoc; Commerce Club; Mid-Day Club. Awd. Man of the Yr., Fenn Coll., 1965. A: 21900 Shelburne Rd, Shaker Heights, OH 44122

HENNINGER, RT. REV. MSGR. JOHN GILBERT; b. Stanley KY, Dec. 18, 1907; s. Henry and Bertha (Miller) H.;

educ. St. Meinrad Minor, Maj. Sems. 1926-37; J.C.L., U. Ottawa 1941-43. Ordained May 22, 1937. Curate, Stanley, Cloverport, Louisville 1937, Paducah 1937-38, Owensboro 1938-39; chapl. St. Francis Acad. 1939-41, Ursulines, Maple Mount 1943-62, secy. Dioc. of Owensboro 1938, v.chancellor 1939, chancellor 1939, council of admin. 1941, eccl. notary, 1st Synod 1941, vicar gen. 1947-61-, interim admin., Sept. 1960-May 1961; twice apptd. a Ky. Col. Named papal chamb. 1949; dom. prelate 1959. Pastor St. Martin's ch. A: Box 773, Owensboro KY 42302

HENNION, GEORGE FELIX, educator; b. South Bend IN, Aug. 23, 1910; s. Rene C. and Elodie (Van de Walle) H.; B.S., U. Notre Dame 1932, M.S. 1933, Ph.D. 1935; wed Alice C. Braunsdorf, Aug. 23, 1933; Ch.-Mary Claire, Alice, George Felix, Margaret. Grad. Asst. in chem. U. Notre Dame 1932-35, instr. 1935-38, asst. prof. 1938-41, assoc. prof 1941-45, dir. rsch. chem. 1942-45, Julius Arthur Nieuwland prof. chem. 1945- . Mem. Am., Ind. chem. socs.; Sigma Xi. H: 1441 E La Salle Av, South Bend IN 46617 O: U Notre Dame, Notre Dame IN 46556

HENRICKSEN, REV. FRANCIS C., editor; b. Clinton IA, Dec. 16, 1928; s. Charles A. and Alice C. (Doyle) H.; B.A., St. Ambrose Coll. 1951; St. Paul Sem. 1955. Ordained at Davenport June 4, 1955. Assoc. pastor, St. Mary's Ch. Iowa 1955-67; curr. exec. editor, The Catholic Messenger. Former mem. bd. dir. United Fund, Fairfield 1964-67; mayor's fact finding com. 1965-67 (co-chmn); priests' senate (secy 1967-72, treas. 1971-72); asst. chapl., Mercy hosp. 1967-71. Curr. mem. dept. communication 1967- , dir.; dioc. lit. comm. 1967- , secy.; dioc. trib. promoter of justice 1967- ; vicar for religious 1972- . Mem. UNDA-USA, Cath. Brdcstrs. Assn., Natl. Cath. Rural Life Conf., NCCL (assoc.), NAWR (Assoc.), Iowa Press Assn., K of C (4). H: 615 Marquette St, Davenport IA 52802 O: 407 Brady St, Davenport IA 52805

HENRIOT, REV. PETER J. (S.J.); b. April 14, 1936; s. Cleo Emile and Elizabeth Caroll (McBride) H.; B.A., St. Louis U. 1952; M.A., U. Chicago 1963, Ph.D. 1967; S.T.M., U. Santa Clara 1971. Lectr., dept. Polit. Sci., Seattle U. 1967-71; lectr., Grad. Theol. Union 1969-71; visiting assoc., jr. Ctr. Urban Studies, MIT, Harvard 1970-71; adv., Bicentennial Cele., NCCB; curr. staff. assoc., Ctr. of Concern, WDC. Pt.-time asst. in parishes, Seattle, Boston 1920-21; hosp. chpl., Sacred Heart Hosp. Spokane 1971; soc. action adv., conf. of maj. supr. of men 1973-74; curr. adv., bicenn. cele. NCCB; pt.-time asst., St. Peter's Parish, Wash. Mem. Am. Political Science Assoc. Awds.: U. Chgo. F. 1964-67; Russell Sage F. rsch. grant 1970-71. Author: Political Aspects of Social Indicators, 1972; articles in natl. jours. A: 3700 13th St NE Washington DC 20017

HENRY, MOST REV. HAROLD WM., bishop; b. Northfield MN, July 11, 1909; s. Frank M. and Minerva (Suess) H.; educ. Columban Sem., US and Ireland; ordained in St. Columban's Foreign Mission Society at Omaha Dec. 21, 1932. Missionary in Korea 1933-41; war prisoner 1941-42; lectr. on missions, US 1942-43; army chapl., capt., Europe 1943-45 (Bronze Star); prof., Milton Sem., Mass. 1946-47; again in Korea 1947-54; became pro-prefect of Kwangju 1950, prefect apostolic 1954, vicar apostolic 1957. Consecrated at Boston May 11, 1957; archbishop of Kwangju Archdioc. Korea March 25, 1962, resigned; became Ap. Admin. of new dioc. of Cheju, Korea Sept. 6, 1971. LL.D., Creighton U. 1963; D. Litt., St. Thomas Coll. 1974. A: St. Columbans NE 68056

HENSGEN, SISTER M. CAROLEEN (S.S.N.D.); b. St. Louis MO, Nov. 18, 1914; d. Jules and Louise (Meyer) H.; A.B., St. Louis U. 1944, M.A. 1949; post grad. Marquette, Georgetown, NYU, Joined School Sisters of Notre Dame 1932. Elem. and HS teacher, 1933-48, HS prin., 1948-67, supt. of schools, Dallas-Ft. Worth Dioc., 1967- ; dir. Head Start Program, city of Baton Rouge, summer 1966; past dir. Community Advancement, B.R.; bd. of dir. SW deuc. dev. lab. and war on poverty, Dallas, Tex.; bd. of dir. Dallas Day Care Assn., bd. of delegates NCEA; panelist, radio-TV; mem. NASSP, LPA, NCEA, SACS, SAIS, ASCD. Dem. A: Box 19507, Dallas TX 75219

HERB, ROBERT, business mgf.; b. Mar. 14, 1944; s. William R. and Helen (Joerger) H.; B.A. bus. admin., Bowling Green State U. , Ohio 1967; studied educ. U. Toledo 1967-71; wed Jean M. Nims, Aug. 8, 1970. Admin. asst., Dioc. Sch. Office, dioc. Toledo 1968-74; tchr. , coach, St. Paul H.S., Norwalk, Ohio 1967-68; curr. business mgr., St. Wendelin Parish and Schools, Fostoria, Ohio. Past mem. Mayor's Com. for Redevelopment of Downtown Toledo. First layman named to dioc. school office staff; first parish & school bus. mgr. in dioc. Toledo. A: 3816 Grantley Rd, Toledo OH 43613

HERBE, REV. DONNAN, editor; b. Oct. 23, 1916; s. Bernard and Marguerite (Wilmes); B.A., St. Francis Sem.; Duns Scotus, Detroit 1941; Professed in Order of Friars Minor Aug. 16, 1937; ordained March 2, 1945. Chapl., St. Joseph Hosp, Bloomington, 1945; Asst. Sacred Heart Parish; Aux. Chapl. Airforce Goodfellow Field; Chapl. TB Hosp., San Angelo, 1945-48; Instr. Roger Bacon HS, Cin. Oh. 1948-49; Asst. Cathedral, Gallup; Supt. Cathedral Schls. weekly radio program, instr. 1949-51; asst. St. Boniface, Louisville 1951-52; Asst. St. Francis Cath. Santa Fe, chapl. NM. State Penitentiary 1952-54; Dir. Ave Maria Center, chapl. Poor Clares, weekly radio programs, wrote and produced Passion Play 1954-56; editor The Padres' Trail, 1957-66; chapl. Franciscan Lay Missionaries, founded Navajo Cath. Cong., Guardian St. George Friary; asst. in Parish, chapl. of Deaconess Hosp. 1966-69; Active in 'Black' concerns and the Newman Center for the U. Cin; Superior at St. Joseph Friary, San Fidel, NM, 1969-70; Pastor St. Francis, Lumberton, 1970-; editor of the Voice of the Southwest, 1970-; org. of Summer Program with volunteer tchrs. on Navajo Rsch. V-pres. Lubmerton Water Users Assn., 1974-; Mem. Jr. Cham. of Com-. San Angelo 1945-48; active in various programs civic interest. Mem. Cath. Broadcasters Assoc.; Prison Chapl. Assoc.; Cath. Press Assoc., Gallup Priests Senate; Vicar of Vicariate, 1974-; Dioc. coordinator Bicentennial and Euch. Congress. A: PO Box 68, Lumberton NM 87547

HERBERT, CHARLES JEROME, bus. exec.; b. Baltimore MD, Oct. 4, 1926; s. Phillip Benjamin and Ann (Loughran) H.; B.S., U. Maryland 1951; grad. Advanced Mgt. Program, Harvard 1971; wed Annalee Wells, Nov. 12, 1955; ch.-Charles, John, Robert, Elizabeth. With Heublein Co. 1958- , v. pres., gen. sales mgr., Smirnoff Beverage and Import Co., div., St. Paul 1972- . In USA, sgt. 1945-46. Mem. St. Paul Area Ch. of C. H: 5021 Schaefer Rd, Edina MN 55436 O: 720 Payne Av, St Paul MN 55165

HERBERT, PAUL MARCARIUS, lawyer; b. Baton Rouge LA, Nov. 1, 1907; s. Paul and Annie (Byrne) H.; A.B., LL.B., LSU; J.S.D., Yale, Sterling F. LL.D., Loyola U. 1968; wed Olive Le Jeune, May 18, 1926; ch.-3. Prof. of Law, Loyola, 1930-31, and dean 1932-36; asst. prof., LSU, 1931-32, 1936-37 dean, 1937-49, 1952-57, 1959-; mem. La. State Mediat. Bd.,

1950-66, chmn., 1952-56; v-chmn. Labor Mgmt. Commn. 1967-68; pres. Serra Club, 1952-53; lt. col. JAG, 1942-46; judge mil. Trib., Nuremberg, 1947-48. Kt. of St. Gregory. A: LSU Law School, Baton Rouge LA 70803

HERLIHY, DAVID, educator; b. May 8, 1930; s. Maurice Peter and Irene Monica (O'Connor) H.; B.A., U. San Francisco 1952; B.A., Cath. U. Am. 1954; Ph.D., Yale U. 1957; wed Patricia Ann McGahey 1952; ch. - Maurice, Christopher, David, Felix, Gregory, Irene. Asst. prof., assoc. prof., history, Bryn Mawr Coll. 1956-64; prof., hist. U. Wisc. 1964-70; prof., Harvard U. 1970-. Pres., Am. Cath. Hist. assoc. 1969-70; f., Am. Acad. Arts and Sciences; f., Mediaeval Acad. of Am. Awds.; f., Ctr. for Advanced Study in Behav. Scis. 1970-71; Am. Ccl. of Learned Soc. Study, 1966-67. A: 6 Upland Rd, Arlington MA 02174

HERMAN, ALEXIS M., program natl. dir.; b. Mobile AL, July 16, 1947; d. Alex and Gloria (Caponis) H.; B.A., Xavier U., New Orleans 1969; grad. study, U. So. Ala. 1970-72; spl. training: Intercom South, Atlanta; Manpower Mngt. Inst. WDC; profn. Summer wk. : camp counsellor; tchr. aide Headstart, asst. soc. worker; comty. worker, Interfaith Inc.; Outreach worker Recruit. Trng. Prog. 1971-72; soc. worker, Cath. Soc. Serv., Mobile 1969-72; consultant/superv., Recruitment & Trng. Prog., NY 1973-; dir. , Blk. Women Employ. Prog. , Atlanta 1972-73; natl. dir., Minority Women Employ. Prog., Atlanta 1974-. Chrpsn., Personnel Com., YWCA bd. of dir.; mem., exec. com. , Campaign for Human Dev.; Ala. delegate to White House Conf. on Youth 1971. Recipient Outstanding Young person in Atlanta 1974; Outstanding prof. in Human Serv. 1974. Mem. (charter) Atlanta Black Personnel Assn.; Charter mem., Atlanta Black Women's Coalition; Amer. Soc. for Personnel Assn.; Natl. Assn. for Bus. & Profl. Women; Intl. Personnel Mngt. Assn.; League of Women Voters; Natl Ccl. of Negro Women. Mem. , dioc. Com. for Social Justice 1973-. Publ. article on employ. prob. of minority women, YWCA Natl.Mag.; lectr. to campuses and various groups. A: 40 Marietta St NW, Suite 808, Atlanta GA 30303

HERNANDEZ, MSGR. ALFREDO, pastor; b. Sept. 16, 1926; s. Alfred and Teodolinda (Gatti) H.; A.A., Los Angeles Coll. June 1949; B.A., St. John Coll., Calif. 1941. Ordained for Dioc. of Los Angeles April 27, 1955. Chpl. Los Angeles Juvenile Hall, USC Med. Ctr. 1961-64; Chpl., ch. hosp. Cedars of Lebanon Hosp., Hollywood Presby. Hosp., L.A. 1964-70; curr. pastor, San Antonio de Padua Cath. Ch., L.A. Chpl., L.A. Fire Dept. 1974-; mem., clergy adv. com., L.A. supt. of schs. Dec 1973-; mem., L.A. priest sen. 1971-, chmn. com. for spanish speaking of priest sen. 1972-75; coord. span. sp. apost. 1973, mem. lit. comm. 1974-. Mem. L.A. model cities com. 1970-71. A: 555 North Fairview Av, Los Angeles CA 90033

HERR, DAN, writer; b. Huron OH, Feb. 11, 1917; s. William and Wilhelmina (Slyker) H.; A.B., Fordham 1938; McGill; Columbia 1938. Staff M.Y. Daily News 1938-41; maj. Inf. USA 1941-45 (Silver Star, Purple Heart); asst. to ed. Inf. Journal 1945-46; free lance writer 1946-48; pres. Thomas More Assn. 1948-; pres. Natl. Cath. Reporter; 1968-71; LL.D. Rosary Coll. 1967, chmn. bd. trustees, Rosary Coll. 1970-72. A: 180 N Wabash, Chicago IL 60601

HERRING, CHARLES F., lawyer; b. McGregor, TX, June 1, 1914; s. Luther and Minnie (Townsend) H.; LL.B. U. of Tex. 1938; LL.D. St. Edward's U. 1957; wed Doris Wallace, Sept 4, 1935; ch.-Doris, Cecilia, Charles, Antonia. Adm. to Tex. bar, 1938; orac. at Austin; co. atty., Travis Co., 1941-42; area atty., OPA, 1942-43; sec. to Congressman Lyndon B. Johnson, 1943; US atty., W. Dist of Tex., 1951-55; state senator, 1956-; trustee St. Edward's U.; Tex. Bar Assn., K. of C. (4), Sigma Nu, etc. A: 3105 Bowman Rd, Austin TX

HERRMANN, MOST. REV. EDWARD J., bishop; b. Baltimore MD, Nov. 6, 1913; s. Walter and Jennie (Doyle) H.; A.B., St. Mary Coll. and Sem. 1947. Ordained priest June 12, 1947. Curate, Our Lady of Victory Ch., WDC, 1947-60; pastor, St. Mary Ch., 1960-68, Our Lady of Victory Ch., 1968-73, chancel., v.g., WDC Archdioc. 1966- . Consecrated aux. bp. April 26, 1966; apptd. Bishop of Columbus June 23, 1973, installed August 21, 1973. Named papal chamb. 1958. A: 198 East Broad St, Columbus OH 43215

HERSCHER, REV. IRANAEUS JOSEPH (O.F.M.), librarian; b. Guebwiller, Haute-Alsace, March 11, 1902; s. Jean-Baptiste and Josephine (Hugendobler) H.; educ. in Alsace to 1913; then to Camden, NJ, Franciscan Houses; B.A., St. Bonaventure U. 1929, M.A. 1930, S.T.B., Cath. U. Am. 1931; B.L.S. Columbia U. Professed in O.F.M. Aug. 25, 1928, ordained priest June 9, 1931. Master of Clerics, St. Stephen's Friary, Croghan, NY, 1932-33; asst. libn., St. Bonaventure U. 1934-37, libn. 1937-71, lib. emer. 1971-; hon Litt. D. St. Bonaventure June 1, 1969; mem. bd. of govs. G.L.C.A., 1940-48; libn. H. Name Prov. of O.F.M. 1948-; contbr. to mags.; Buffalo Hist. Soc., Amer. Hist. Assn., A.L.A., U.S. Cath. Hist. Assn.; Inter-Amer. Bibliog. & Lib. Assn.; Acad. of Amer. Franciscan Hist.; Franciscan Ed. Conf. (treas); C.L.A. (exec. com. 1938-42). A: St Bonaventure U, St Bonaventure NY 19778

HERTELENDY, PAUL, music critic; b. Budapest, Hungary, June 10, 1932; s. Andor and Elizabeth (Hitt) H.; came to US 1940; US Cit 1953; B.S.E., Princeton 1953; M.S.E., Stanford 1957; Ph.D., U. Cal. 1965; wed Martha Margaret Sam, July 9, 1966. With US Coast and Geodetic Survey 1953-55; mech. engr., Natl. Bur. Standards 1958-64; rsch. engr. Physics Intl. Co., San Leandro, Cal. 1965-67; music critic Oakland Tribune 1964- ; partner Colgate Rsch. and Devel. Co., Princeton 1966- . Mem. Phi Beta Kappa. Composer opera librettos Tilman, 1967; Lola Montez, 1973. Contbr. articles profl. jours. Translator: Numerical Methods for Symmetric Matrices, 1973. H: 6001 Rockwell St, Oakland CA 94618 O: Oakland Tribune, 13th and Franklin Sts, Oakland CA 94604

HERZFELD, CHARLES MARIA, physicist; b. Vienna, June 29, 1925; s. August and Frieda (Pochlmann) H.; came to US 1942, US cit. 1949; B.S. Chem. Eng., Cath. U. Am. 1945; Ph.D. U.Chicago 1951; wed Norma Krause, May 15, 1954; ch.-Charles, Tom, Paul. Phys., Ballistic Rsch. Lab., MD., 1951-53, Naval Rsch. Lab., 1953-55; cons. to chief, Heat & Power Div. Natl. Bur. of Standards, 1955-56, actg. asst. chief, Heat & Power Div., 1956-57, chief, Heat Div., 1957-61, assoc. dir., 1961-63; dep. dir. Ballistic Missile Defense A.R.P. Agency, Dept. of Defense, 1963-65, dir, 1965-67; tech. dir.,IT&T Defense Space Groups 1967-75, tech. dir. IT&T Aerospace, Electronic Components, and Energy Groups 1975-. A: 534 Cherry Tree, Kennelon NJ 07405

HERZFELD, KARL FERDINAND, physicist; b. Vienna, Austria, Feb. 24, 1892; s. Karl and Camilla (Cherzog) H.; Ph.D., U. Vienna 1914; wed Regina Flannery, June 9, 1938. Instr., asst. prof., U. Munich, 1920-26; guest prof., Johns Hopkins U. 1926, prof. physics 1926-36; prof. physics, Cath. U. Am 1936-67, prof. emer. 1967, adj. prof. 1967-70; vis.

prof. U. Mich., Purdue U., U. Munich. In Austrian Army 1914-18; Hon. D. Sc., Loyola Coll. Md. 1932; Marquette U. 1933; U. MD. 1959; Manhattan U. 1959; Fordham U. 1960; Cath. U. Am. 1961; U. Stuhgart 1962; U. Notre Dame 1964; Providence Coll. 1965. Mendel medal, Villanova U. 1931; Secchi medal, Georgetown U. 1938; Cardinal Gibbons medal, Cath. U. Am. 1963; Navy Meritorious Public Serv. Citation 1964; Bene Merenti medal 1965. Mem. Natl. Acad. Sc.; A.A.A.S.; Phi Betta Kappa; Sigma Xi; K of C. A: 3726 Conn Av NW, Washington DC 20008

HERZFELD, REGINA FLANNERY, anthropologist; b. Washington DC, Dec. 12, 1904; d. Martin and Regina (Fowler) Flannery; A.B. Trinity Coll. 1927, A.M. Cath. U. Am. 1932, Ph.D. 1938; wed Karl Herzfeld, June 9, 1938. Tchr. asst. in anthropol., Cath. U. Am. 1932-35, instr. 1935-38, rsch. assoc. 1938-44, asst. prof. 1944-48, assoc. prof 1948-52, prof. 1952-, dept. head 1953-68; prof. emeritus 1970-. Benemerenti Medal 1965; D.Sc. Trinity Coll. 1967. Mem. Am., DC, and Cath. (secy.) Anthrop. Assns. A: 3726 Conn. Av NW, Washington DC 20008

HESBURGH, REV. THEODORE MARTIN (C.S.C.); b. Syracuse NY, May 25, 1917; s. Theodore and Anne Marie (Murphy) H. ; educ. U. of Notre Dame 1934-37; Ph.B., Gregorian U. , Rome 1940; Holy Cross Coll. and Cath. U. Am. S.T.D. 1945. Professed in Cong. of the Holy Cross Aug. 16, 1936; ordained June 24, 1943. Chaplain, Natl. Training Sch. for Boys, Wash., D.C. 1943-44, N.D. Vet's Club 1945-46, N.D. Married Vets. 1946-47; asst. prof. of religion, head of dept., U. of N.D. 1948-49; exec. v. pres. of U. 1949-52, pres. 1952-; auth. Theol. of Cath. Action 1945, God and the World of Men 1950, Patterns for Educational Growth, 1958; The Humane Imperative; mem. Carnegie Comm. on Future of Higher Educ., Presidential Clemency Board; chmn. Acad. Ccl., chmn. Overseas Development Council; Ecum. Inst. for Adv. Theol. Studies (Jerusalem); trustee Rockefeller Fdn., Carnegie Fdn. for Adv. of Teaching; dir., Chase Manhattan Bank; dep. mem. and admin. bd. Intl. Assoc. of U's 1970-75; bd. dir. Amer. Ccl. on Educ.; Adlai Stevenson Inst. for Intl. Affairs. A: U Notre Dame, Notre Dame IN 46556

HESLIN, REV. PHILIP J.; b. Chicago IL, Jan. 9, 1932; s. Charles and Cecilia (Trienen) H.; B.A., Josephinum Coll. Worthington, Ohio 1953; M.S.W., Loyola U. Chicago 1962; Ph.D., U. Minn. 1972. Field wk., child and fam. agy., Ill. St. Psychia. Inst. 1960-61; asst. dir. Cath. Charities, dioc. Superior 1962; estb. res. treatment ctr. for emot. distb. children 1964; estb. dist. offices at Hudson, Rhinelander; began day care ctrs. in Superior as delegate agency of CAP; completed constr. of FHA Housing for Elderly 1970; assumed resp. for admin. and ownership of nursing Home for elderly 1972. v. pres., Holy Fam. Hosp. Inc.; Mem., Patient Eval. Revision Com.; chmn., Wisc. Nursing Home Ombudsman Ccl. pres., Wisc. of Cath. Charities; apptd. visiting assoc. prof. of rsch., U. Minn-Duluth 1973; Nursing Home Admin. Examining bd. 1974; v. chmn., Douglas Co. Resource Com. for NACHPO 1973; bd. of repres. NASW; dioc. resettlement dir. 1972-. Mem. NASW; Acad. of Cert. Soc. Workers; Wisc. Welfare Ccl.; Wisc. Cath. Conf.; Douglas Co. Mental Health Assn.; Natl. Conf. of Cath. Charities; chmn. planning and rsch. com. dioc. Superior. Pi Gamma Mu 1962. Publ. in var. Cath. papers and Cath. Charities Review; given workshops and seminars. A: 1209 Hughitt Av, Superior WI 54880

HESLING, DONALD MILLS, mech. engr.; b. Dubuque IA, Nov. 3, 1914; s. Francis and Mae (Mills) H.; educ. Muskegon Comm. Coll. 1934-36; U. Mich. 1936-37; wed Rheata Peterson, April 2, 1945; ch.-Donald, Christine, Mary, Carol, Joanne, Terry, Judy, David, Debra, Patrice, Daniel, Dennis Thomas. Joined Sealed Power Corp. as master mechanic, 1946, becoming v.p. for mfg. engring., 1954-57, v.p. for rsch. engring., 1957-; A.I.E.E., A.I.M., Serra Intl., S.A.E. H: 1419 Chapel Rd, Muskegon MI 49440 O: 2001 Sanford St, Muskegon MI 49440

HETTINGER, MOST REV. EDWARD G., bishop; b. Columbus, O., Oct. 14, 1902; ordained at Columbus, June 1, 1928; a Domestic Prelate and chancellor of Columbus Diocese when appointed its auxiliary bishop and titular bishop of Teos, Dec. 8, 1941; consecrated, Feb. 24, 1942. A: 893 Hamlet St, Columbus, OH 43201

HEWLETT, FRANK WEST, newsp. corr.; b. Pocatello ID, Dec. 30, 1910; s. Albert and Annie (Neaf) H.; educ. Ida. State U.; Harvard; wed Virginia Bryant June 23, 1939; ch.-Norma. Petty Chief of Wash. News Bur. for Salt Lake Trib., chief of Wash. Bur. for Seattle Times, UP war corr., Pacific 1941-45. Natl. Headliners Award 1942; U.S.N. Commendation 1946. Converted to Cath., with wife, 1955. Mem. Standing Comm. of congressional corr. 1970-71, chmn 1971. Clubs: Natl. Press, Sigma Delta Chi. H: 3412 N Thomas St, Arlington VA 22207 O: 718 Natl Press Bldg, Washington DC 20004

HEYDEN, REV. FRANCIS J. (S.J.), astronomer; b. Buffalo NY, May 3, 1907; s. Frederick and Clara (Drescher) H. : M.A., Woodstock Coll., Md. 1931, S.T.L. 1938; M.A., Harvard U., Mass. 1942, Ph.D. 1944. Professed in Society of Jesus Aug. 15, 1941, ordained June 20, 1937. Chief astron. Manila Obs. 1931-34, tch. fellow, Harvard 1942-44; math instr., St. Peter's Coll., NJ 1944-45; Chmn, astron. dept., Georgetown U. 1945-72; curr. chief astron., Manila obs. Mem. com. for science fairs, UDC 1946-71. Dir., radio, TV, activities Georgetown U. 1946-71, Mass for shut-ins on radio, Georgetown U. forum on radio, TV. Mem. Internatl. astron. union; Am. Astron soc.; royal astron. soc. of &r.; Internatl. union of geodesy and geophysics; soc. of photographic scientists and eng.; NY and Wash. acad. of science. Awds. Sigma Xi 1957; Phi Beta Kappa 1955; Faith and Freedom Awd 1967. A: Manila Observatory PO Box 1231, Manila Philipines D404

HICKEL, WALTER JOSEPH; b. Ellinwood KS, Aug. 18, 1919; s. Robert and Emma (Zecha) H.; wed Janice Cannon, 1941 (dec. 1943); ch.-Theodore, Robert, Walter, Jack, Joseph, Karl. Owner, Hickel Constrn. Co. 1947- ; Travelers Inn, Anchorage 1953- ; Fairbanks 1955, Hotel Captain Cook, Anchorage 1965. Gov. of Alaska 1967-68; US Secy. of Interior 1969-70. Mem. Rep. Natl. Com. 1954-64. Kt. of Malta; Kt. of the Holy Sepulchre. Mem. K of C. Author: Who Owns America ? 1971. A: 1905 Loussac Dr, Anchorage AK 99503

HICKEY, MOST REV. DENNIS W., bishop; b. Dansville NY, Oct. 28, 1914; educ. Colgate U.; St. Bernard's Sem., Rochester. Ordained June 7, 1941. Named titl. bp. of Rusuccuru and aux. of Rochester, Jan. 10, 1968; consecrated March 14, 1968. Vicar gen. A: 31 Woodbine Av, Rochester NY 14619

HICKEY, RT. REV. MSGR. EDWARD JOHN, pastor; b. Detroit MI, Dec 13, 1893; s. Edward John and Mary Louise (Mehling) H.; educ. A.B., U. Detroit 1914; M.B.A., Harvard 1916; St. Paul MN Sem. 1916-19; S.T.B., J.C.B. 1920, Ph.D. 1922; Cath. U. Am. Inst. Cath., Paris, Ecole des Chartes 1920-21. Ordained June 15, 1919. Prof. Sacred Heart Sem.,

Detroit 1922-32; pastor, Sacred Heart ch., Grosse Ile, Mich. 1933-38; pastor, St. Aloysius ch., chancellor archdioc. Detroit 1938-51; pastor, St. Mary of Redford ch. 1951-. Fdr., Detroit Hist. Soc. 1925 and Hist. Museum, 1928; promoter Gabriel Richard celebration 1934-36; chmn. Cath. Press Exhbn. 1936; Estbl. Art Cloister Gallery, St. Mary's 1950; historiographer, City of Detroit, 1967-. Active in Boy Scouts. Named dom. prelate 1941; prot. apos. 1946. Hon. LL.D., Wayne U.; L.H.D., U. Detroit 1950; Detroit Hist. Soc. awd. 1968; Citizen of the Year awd., Detroit 1970. Mem. Detroit Hist. Soc.; K of C. Rep. A: 14601 Mansfield, Detroit MI 48227

HICKEY, MOST REV. JAMES ALOYSIUS, bishop; b. Midland, Mich., Oct. 11, 1920; s. James and Agnes (Ryan) H.; B.A. Sacred Heart Sem., Detroit 1942; S.T.L. Cath. U. Am. 1946; J.C.D. Lateran U., Rome, 1950; S.T.D. Angelicum U., Rome, 1951; M.A. Mich. State U. 1962; Ordained June 15, 1946; estab. Mexican Apostolate, Saginaw dioc., 1946; apptd. secy. to Bishop Woznicki 1951; apptd. rector to organize St. Paul Sem., 1957 and since sem. opened, 1960-68; peritus Vat. II, 1962-63; dom. prel. 1963; cons. titlr. bp. of Taraqua and auxil. of Saginaw, Apr. 14, 1967; v.g. , 1967-69; apptd. rector, N. Am Coll., 1969-74; appointed bp. of Cleveland June 1974. Chmn. Com. on Past. Rsch. and Practice NCCB 1974-. A: 1027 Superior Av, Cleveland OH 44114

HICKEY, MATTHEW JOSEPH, III, invmt. banker; b. Chicago IL, Oct. 26, 1929; s. Matthew Joseph and Naomi (Pope) H.; educ. Holy Cross Coll. 1947-48; B.Sc., Loyola U. Chigo. 1950. With Hickey & Co., Chgo. 1950-, v. pres. 1954-69, pres., dir. 1969-. Mem. cit. bd. Loyola U. 1959-, Mundelein Coll. 1959-, DePaul U. 1960-; finance chmn. Chgo. Red Cross 1955-57. Trustee St. Joseph's Coll., Rensselear, Ind. In XUS 1911-54. Knight of Malta. H: 1340 N Astor St, Chicago IL 60610 O: 135 S LaSalle St, Chicago IL 60603

HICKEY, THOMAS P., acct. exec.; b. Chicago IL, Feb. 6, 1930; s. Matthew and Naomi (Pope) H.; B.S., Coll. Holy Cross 1952; wed Catherine Brennan, Sept. 20, 1958; ch.- Mary, Gail, Brian Brennan, John Thomas, Daniel Daly, Naomi Pope, Joseph Michael, Paul Timothy. Curr. account exec., Merrill Lynch and Co. Trea. , Catholics United for the Faith, Inc.; K of C; St. Augustine parish ccl. 1968-69, (pres. 1968); St. Augustine Men's Club (dir. 1965-67); Kt. of Malta. A: 30 Elm Av, Larchmont NY 10538

HICKEY, WILLIAM A.; b. June 24, 1936; s. William A. and Mary Elizabeth (Corcoran) H.; B.S., King's Coll. 1957; M.S., U. Notre Dame 1959, Ph.D. 1965; wed Barbara M Stachowiak Dec. 28, 1957; ch.- William, Jr., Timothy, Sandra, Kristina. Prof. of Biology, St. Mary's Coll. 1959-62, 1964-72; Vis. Rsch. Assoc., U. Notre Dame 1965; v. pres., Acad. Affairs 1972-74; acting pres., St. Mary's Coll. 1974-; Mem. St. John the Baptist bd. ed. 1969-73, pres. 1973, St. John's Cub pack; mng., Northwest Little League Baseball Team; bd. dir., South Bend, Mishawaka Chamber of Commerce. Mem. many ed. assoc. Awds: travel grants; fshps. Author: many articles about Aedes Aegypti. A: St. Mary's College, LeMans Hall, Notre Dame IN 46556

HICKEY, WINIFRED E. (MRS. JOHN J. HICKEY); b. May 28, 1912; d. David P. and Eugenia Blake H.; B.A., Loretto Heights Coll. Denver 1933; U. Utah, U. Chicago Sch. of Soc. Serv.; wed John Joseph Hickey, Jan. 14, 1946; ch.- John, Paul. County Welf. dir. 1937-38; field rep., State Dept. of Pub. Welf. 1938-40; overseas Am. Red Cross 1942-45; curr. vol. case work supervisor Wyo. Cath. Serv. Bd., mem. Pastoral Ccl. dioc. 1956-58; mem. DCCW (past pres).; NCCW (mem. bd. 1958-62) curr. county comnr. Laramie County Mark 1975-; pres. Goodwill Industries of Wyo. 1974-; trustee U. Wyo. 1968-75. Mem. Mortar Bd., Am. Red Cross; Gamma Phi Beta. Bishop's awd. for Charity 1974; Outstanding alumnae, Loretto Heights 1959. Author: Where the Deer and the Antelope Play, 1966. A: 3418 Central, Cheyenne WY 82001

HIEGEL, MARY BEA, educator; b. New Orleans LA, Jan. 17, 1939; d. Harvey Crowley and Beatrice (Kearny) Crouch; A.B. cum laude, Webster Coll. 1961; wed Kenneth Joseph Hiegel, Sept. 19, 1961; ch.-Kenneth Joseph Jr., Anne Beatrice, Kevin Couch, Stephanie Marie. Tchr., elem. Holy Trinity Sch. 1961-62. Adult adv. parish CYO 1969-; mem. dioc. Lit. Com.; treas., DCCW 1972-74; parish CCD instr. 1969-73; bd. mem., Family Serv. Agency of Central Ark. 1969-75, secy. 1971-72, v. pres. 1974, pres. 1975. Mem. Arkansas Arts Ctr.; Little Rock Country Club. God and Youth Awd. 1975. A: 315 Crystal Court, Little Rock AR 72205

HIGGINS, CHARLES L., librarian; b. Boston MA, Nov. 9, 1911; s. Wm. and Mary (Lennox) H.; A.B., M.A., Boston Coll., B.S. in L.S., Simmons Coll.; wed Celeste LeVangie, 1940; ch.- Celeste. Libn., Boston Pub. Lib. 1934-57, ref. libn. 1941-50, chief gen. ref. dept. 1950-57; asst. state libn., mich. State Lib. 1957-60, actg. state libn. 1961; prof., NY State U. Coll. 1962-64; libn., prof. and dir. learning resources, Nazareth Coll. 1964-. A: Nazareth College, 4245 East Av, Rochester NY 14610

HIGGINS, MSGR. GEORGE GILMARY, USCC secy. rsch.; b. Chicago IL, Jan. 21, 1916; s. Charles and Anna (Rethinger) H.; educ. Quidley Prep. Sem., Chgo. 1929-34; St. Mary of the Lake Sem., Mundelein 1934-39; M.A., Cath. U. Am. 1942, Ph.D. 1944. Ordained priest for archdioc. Chgo. May 18, 1940. Mem. faculty, dept. econ., Cath. U. Am.; staff, Soc. Action Dept. NCWC 1944, asst. dir. dept. 1946, dir. dept. 1954-72; secy. for rsch., USCC 1972-. mem. Prep. Comm. on Lay Apostolate for Vatican Ccl. II and consultant to Ccl.; mem. Rel. Cons. Panel, USIA; chmn., Pub. Review Bd., United Auto Workers; mem. bd. gov., Ctr. Rsch. and Ed. in Am. Lib., Columbia U.; mem. Exec. Com., Ldrshp. Conf. on Civil Rts.; cons., Bps. Com. Cath.-Jewish Relns.; cons., Bps. Com. Farm Labor; Am. priest auditor, 1971 Synod of Bishops, Rome. Named papal chamb. 1953; dom. prelate 1959; hon. LL.D., DePaul U. 1966; hon. LL.D., Loyola U. 1971; Pope John XXIII awd., Assn. Chgo. Priests 1974. Book reviewer; weekly syndicated column, The Yardstick. A: 1312 Massachusetts Av NW, Washington DC 20005

HIGGINS, SISTER THERESE, coll. pres.; b. Winthrop MA, Sept. 29, 1925; d. James and Margaret H.; A.B., Regis Coll.; M.A., Boston Coll.; Ph.D., U. Wisc. Professed Congregation of the Sisters of St. Joseph of Boston. Instr. Eng., Regis Coll. 1963-65, asst. prof. 1965-67, assoc. prof. 1968; area councilor, Srs. St. Joseph 1969-74, exec. ccl.1971- ; curr. pres., Regis Coll. Former mem. LCWR, Boston; Future Finance Com., Archdioc. Boston; Ecclesial Role of Women, Natl. Com. LCWR; Peace and Justice, Regnl. Com. LCWR. Mem. AAUW; Am. Assn. U. Prof. 1963-67; NCEA (v. chmn. regnl. unit 1971-); New Eng. Coll. Fund, Inc. (exec. com. 1975). Research grant for study in Eng., U. Wisc.; Tuition Schlshp., U. Wisc.; 4 year schlshp., Regis Coll.; mem. Delta Epsilon Sigma, Kappa Gamma Pi, Who's Who of Am.

Women, Comm. Leaders and Noteworthy Am., Dict. of Intl. Biography, Vol XII. A: 235 Wellesley, Weston MA 02193

HIGGINS, V. REV. THOMAS J. (S.J.); b. Philadelphia PA, April 20, 1899; s. Thomas J. and Ellen (Slean) H.; educ. St. Joseph's Prep. Sch., Phila.; St. Andrew-on-Hudson, Poughkeepsie, NY; A.B., Woodstock Coll. 1921, M.A. 1922, Ph.D. 1931; Professed July 31, 1917; ordained June 20, 1928. Instr. jr. English and Classics, Boston Coll. H.S. 1922-25; dean of discipline, 1929-31; dean, 1932-33, and pres., 1933-39, St. Joseph's Coll., Phila.; prof. of ethics, Loyola Coll. 1939- . Author: Man as Man, 1949; Perfection Is for You, 1953; Helps and Hindrances to Perfection, 1955; Dogma for the Layman, 1961; Basic Ethics, 1968. Pro-synodal judge, archdioc. of Balt. A: Loyola College, Baltimore MD 21210

HIGGINS, WALTER MARTIN, JR., army officer ret.; b. Mobile AL, May 22, 1914; s. Walter Martin and Mary (Hagan) H.; B.S., US Mil. Acad. 1939; Army Command and Gen. Staff Coll. 1949; Armed Forces Staff Coll. 1952; Army War Coll. 1955; wed Ann Hart Curtin, Aug. 24, 1939; ch.- Robert Walter. Commd. 2d lt. US Army 1939, advanced to maj. gen. 1968; comdg. officer Korea 1954; mem. faculty Army War Coll. 1956-59; chief staff, Korea 1967-69; comdg. gen., Ft. Hamilton, Bklyn. 1969-72; ret. 1972. D.S.C.; D.S.M.; Silver Star; Legion of Merit; Bronze Star; Purple Heart; Croix de Guerre; ULCHI. Mem. Assn. US Army. A: 5 Red Maple Rd, Sea Pines Plantation, Hilton Head Island SC 29928

HIGHLEY, LESLIE, editor; b. Rincon PR, Dec. 29, 1915; s. Charles and Castora (Ruiz) H.; wed Iris Ramirez, May 9, 1942; ch.-Iris, Stella, Leslie, Jr. With Assoc. Press 1944-49, Sunday Editor 1949-50, mgr., Intl. Am. Press Assoc. 1951-54; pres., The Highly Advt. Co. 1955-69; mng. ed., El Imparcial 1970-71; dir. Puerto Rico Info. Serv. 1971-72; self-employed 1973-74; curr. editor, El Visitante de Puerto Rico. Mem. Rotary Club; dir., Santurce (pres. 1962-63). A: 1120 Ashford Av, Santurce PR 00907

HILBERT, REV. JOHN J.; b. Erie PA, March 16, 1934; s. Joseph M. and Mary (McKenna) H.; B.A., Cath. U. Am. 1956, M.A., philos. 1963. Ordained for dioc. of Erie May 26, 1960. Theol. faculty of Gannon Coll., Penn. 1960-63. Episcopal vicar Diocesan CCD office 1963-75; CFM chapl. 1960-65; NCDD bd. of dir. 1969-72; Natl. Cursillo Secretariate 1966-68; K. of C. state chpt., Penn. 1970-71. Chmn. of PCDD 1969-72; curr., dioc. dir. of campus ministry, dioc. of Erie 1963-75, dioc. spiritual dir. of Cursillo movement, dioc. of Erie 1963-75, dioc. dir. of Apostleship of Prayer, dioc. of Erie 1963-75. Mem., R.E.A., K. of C., N.C.D.D., NCEA. A: Box 716, Erie PA 16512

HILDEBRANDT, RT. REV. MSGR. LEO PETER; b. Brunswick IN, April 24, 1898; s. Charles and Elizabeth (Alt) H; educ. DePaul U. 1913-15; St. Joseph Coll., Ind. 1915-18; Mt. St. Mary Sem. Cinc. 1918-24. Ordained June 14, 1924. Curate, St. Joseph ch., Hammond, 1924-32; pastor, St. Mary ch., Griffith, 1932-; moderator, Gary Deanery Council of Cath.- Women, 1936-38, Ft. Wayne Dioc. Council of Cath. Women, 1938-45, dean, Hammond Deanery of Ft. Wayne Dioc, 1953-55, Crown Point Deanery of Gary Dioc, 1955-; consultor, Gary Dioc., 1957-72. retired April 30, 1972. Named dom. prelate 1955. A: 525 N Broad St, Griffith IN 46319

HILGER, SISTER MARY INEZ (O.S.B.), ethnographer, anthropologist; b. Roscoe MN, Oct. 16, 1891; d. Frederick and Elizabeth (Terres) H.; educ. B.A., U. of Minn. 1923; M.A., CUA 1925, Ph.D. 1939. Professed in O.S.B. July 11, 1914. Tchr., Cathed. sch., St. Cloud, Minn. 1914-18; superv. studies, Cath. HS 1918-20, St. Mary's Acad., Altoona, Wisc. 1920-24; head. dept. sociol., Coll. of St. Benedict, St. Joseph, Minn. 1925-32, dean 1925-28; instr. sociol. psychol., psychiat., schs. of nursing affil. with St. Cloud Hosp. 1938-46, 1947-57. Rsch. & field work (esp. child life) with native peoples, N, S. Amer., Japan, supported by grants from: Soc. Sci. Rsch. Ccl. (Chippewas, Minn. 1939-40; Arapahos, Wyo. 1940,42,43); Amer. Ccl.. Learned Socs. (Arapahos, Ok. 1941; museum-archival rsch., WDC, Phila. NYC 1942); Amer. Philol. Soc. (Araucanians, Chile, 1945-47); Wenner-Gren Fdn. & Amer. Philol. Soc. (Araucanians, Argentina 1951-52); Natl. Geog. Soc. (Ainu, Japan 1965-66). Lctr. Instituto Social Leon XIII, Madrid, 1955; to Japan, Formosa, India, Israel, Germany, 1962-63. Museum exhibits: Mpls., Chgo., Leiden (Neth.), Hokkaido (Japan), Orono (Me.), Santa Fe (N.M.). F Amer. Anthrop. Assn. and AAAS; life mem. Amer. Cath. Sociol. Soc.; mem., Cath. Anthrop. Assn., Inst. Indigenista Interamericano, Minn. Acad. of Sci., Amer. Benedictine Acad., Amer. Ethnol. Soc., Delta Epsilon Sigma. Awds: rsch. assoc. Smithsonian Inst., WDC; Amer. Cath. Sociol. Soc. 1958, outstdng. rsch. in sociol.; CUA alum. assn. 1961. Author: 6 books; co-author 1 bk.; contbr. to other bks. and to mags. A: St Benedict Convent, St Joseph MN 56374

HILL, HARRY GERALD, lawyer; b. Brooklyn NY, Dec. 26, 1900; s. Henry Charles and Mary Loretta (Fitzgerald) H.; B.S. in M.E., NYU 1923; LL.B., St. John's U. 1928, LL.M. 1929; wed Grace Marie Byrne, Oct. 17, 1931; ch.- Harry Gerald, Jr., Peter David, Elizabeth Anne. Plan. engr., West Elec. Co., NYC 1923-28; assoc. law firm Cullen and Dykman 1929-40, mem. firm, 1941- ; gen. counsel, Todd Shipyards Corp., 1946- , v.pres., 1953-58, exec. v.pres. 1958- ; officer, dir. in other corps.; commendation USN 1947. Mem.: Am., NY State and Bkly. Bar Assns.; Soc. Naval Archts. and Marine Engrs.; Cath. Lawyers Guild, Bklyn. dioc. (pres. 1941-42, Phi Delta Phi, Pi Kappa Alpha. Clubs: NYA, Brooklyn Lawyers, Brooklyn-Manhattan Trial Counsel Assn., Propeller Club of US., Am. Soc. Naval Engrs., Natl. Lwyrs. Club. Hon. LL.D., St. John's U. 1943. H: 175 Kensington Rd, Garden City NY 11530 O: 177 Montague St, Brooklyn NY 11201

HILL, LEWIS WARREN, government; b. Ft. Worth TX, Feb. 25, 1926; s. Alvin Carnes and Constance (Lewis) H.; B.S., Inst. Design, Ill. Inst. Tech. 1951; B.A., U. Minn. 1946; wed Dorothy Mae Hey, Sept. 11, 1954; ch.-Mary Lew, Martha, Katherine, Thomas, David, Sara. Superv. project planner, PHA, Chicago 1956-57; asst. commr. Chicago Dept. Urban Renewal 1957-63, dep. commr. 1963-65, chmn. also commr. 1965- ; commr. Chicago Dept. Devel. and Planning 1967- . Lectr. urban studies, Loyola U., Chicago 1964- . In USNR, lt. comdr. 1944-46. Mem. Intl. Fed. Housing and Planning; Natl. Assn. Housing and Redevel. Ofcls.; Lambda Alpha; K of C; Holy Name Soc. H: 5858 N Kenton Av, Chicago IL 60646 O: 121 N LaSalle St, Chicago IL 60602

HILL, REV. PAUL (M.S.C.); b. June 5, 1925: s. Aaron Maurice and Maude (Krebs) H. ; S.T.D. , Gregorian U., Rome 1952. Professed in Missionaries of the Sacred Heart Sept. 18, 1954; ordained Nov. 19, 1950. Rector, Major Sem., Shelby, Ohio 1952-64; provincial supr. 1964-70; mem. retreat house staff 1971-75; curr. provincial adv. US province; mem. US Bishops Advis. Ccl. Mem. Priests' Senate, Youngstown. Author: The Existence of a Children's Limbo according to Post-Tridentine Theologians, 1962 (pub. doctoral thesis for Greg. U.); articles in New Cath. Ency. on Limbo and

Baptism of Infants. A: PO Box 3902, Youngstown OH 44505

HILL, REV. WILLIAM JOSEPH (O.P.), educator; b. March 30, 1924; s. William and Rita (Lanteigne) H.; A.B., Prov. Coll., Prov., R.I. 1945; S.T.L., Dom. House of Stud., Wash. DC 1951; S.T.D., U. of St. Thomas (The Angelicum), Rome, Italy 1952. Professed in Order of Preachers Province of St. Joseph Aug. 16, 1944; ordained June 10, 1950. Prof. theol., Dom. House of Studies, Wash. DC 1953-71; assoc. prof. theol., Cath. U. Wash. DC 1971-. Editor in chf., The Thomist; ed. bd., The Cath. U. Am. Press; v. regent of studies, Dominican Prov. of St. Joseph 1966-70; ed. bd., New Cath. Ency., Suppl. Vol. 1974. Mem., Cath. Theol. Soc. of Am. Awds., Master in Sacred Theol., Dominican Order 1967. Author: Knowing the Unknown God, 1971; articles in The Thomist, Theol. Studies. A: 487 Michigan Av, Washington DC 20017

HILLENBRAND, RT. REV. MSGR. FREDERICK EUGENE; b. Chicago, Aug. 28, 1902; s. Dr. George and Eleanor (Schmitt) H.; educ. St. Michael's Sch. and H.S., Quigley Prep. Sem. , Chicago; St. Mary's Sem., Mundelein, Ill.; Pontificial Inst. of Christian Archeol., Rome; Gregorian U., Rome; ordained, Sept. 24, 1927. Librarian, Feehan Meml. Lib. Mundelein, 1929-35; prof. Greek and Hist., Quigley Prep. Sem., 1929-32; prof. Ch. Hist. and Christian Archeol., St. Mary's Sem., 1932-35; rector Collegio S. Maria del Lago, Rome, 1935-41; Papal Chamberlain, 1937; pastor, 1941-, St. Mary's Ch., Evanston, Ill.; Domestic Prelate, 1946. A: 1421 Oak Av, Evanston IL 60201

HILLENBRAND, HAROLD, dentist; b. Chicago IL, July 19, 1906; s. George and Eleanor (Schmitt) H.; B.S., Loyola U. 1926, DD.S. 1930; wed Marie Agnes Rose, April 26, 1934; ch.-Keith, Gerald. Editor, Chgo. Dental Soc. Bul. & Fortnightly Rev. 1936-40; Ill. Dental Journ. 1940-42; asst. ed. Journ. of A.D.A. 1942-45, ed. 1945-46; exec. dir. ADA 1946-; pvt. practice of dentistry 1930-45; prof. of ethics, Loyola U. Sch. of Den. 1938-51; secy. Am. Dental Assn. 1946-65, exec. dir. 1966-69, exec. dir. emer. 1970. Hon. M.D.S., Natl. U. of Ireland 1952; D. Sci., U. of Penn.; mem., 1949-51, of Natl. Dental Rsch. Ccl.; Chev., Ordre de la Sante Pub., France 1950; Gold Medal, R.I. St. Dental Soc. 1952; Fones Medal, Conn. State Dental Soc. 1954; D.Sc. Loyola U., Chicago 1958; FACD, Omicron Kappa Ups.; Univ. Club; Ill. St. and Chicago Dental Socs.; A.A.A.S.; A.P.H.A.; Beta P. Blue Key; Delta Sigma Delta; LL.D. Temple U. 1963. A: 540 Aldine Av, Chicago IL

HILLENBRAND, MARTIN J., fgn. service; b. Youngstown OH, Aug. 1, 1915; s. Joseph and Mary Magdalene (Walter) H.; B.A., U. Dayton 1937, M.A. Columbia U. 1938, Ph.D. 1948; wed Faith Steward, June 27, 1941; ch.- Ruth Marie, David, John. Am. vice-consul, Zurich 1939-40, Rangoon 1940-42, Calcutta 1942-43, Mozambique 1944-46, consul, Bremen 1946-50; officer in charge, Div. of German Govt., Dept. of State 1950-52; 1st. secy., Paris 1952-56; US pol. advis. Berlin 1956-58; dir. office of German affrs. 1958-62; dir. Berlin Task Force 1962-63; minister, dep. chief of mission, Bonn 1963-67; US ambass. to Hungary 1967-69; asst. secy. of state for European Affairs 1969-72; US ambass. to Fed. Rep. Germany 1972-. A: American Embassy, Bonn Germany

HILLY, JOHN CHRYSOSTOM, lawyer; b. NYC, Jan. 11, 1914; s. Arthur Joseph and Ismay (Neary) H.; LL.B., Fordham U. 1939; wed Eileen T. Campbell, Oct. 8, 1934; ch.- Joseph C., Sean P. Auditor, Dept. Internal Revenue 1935-41; admitted to NY bar 1939; asst. US atty., So. Dist. NY 1941-50; exec. v. pres., Security Bur., Inc. NYC 1950-53, dir., traffic mgr., pres., dir., Bush Terminal Co., NYC. Mem. Natl. Def. Transp. Assn.; Bar Assn. City NY; Cath. Lawyers Guild; K of C; Sons of Xavier. H: 245 W 107th St, New York City NY 10025 O: 100 Broad St, New York City NY 10004

HIMES, SISTER MARY JOSETTA (C.S.J.), dean coll.; b. Beach City OH, Jan. 14, 1908; d. John H. and Mary J. (Lab) H.; B.S., Sisters Coll. of Cleveland 1937; M.A., Kent State U. 1943; Ph.D., Case-Western Reserve U. 1962. Professed in Sisters of St. Joseph of Cleveland Aug. 21, 1929. Supr. tchr. 1937-50; principal, elem. sch. 1954-57; prof. St. John Coll. Cleveland 1962-. Currently dean of ed. St. John's Coll. Bd. Cath. ed. 1968-73; bd. mem. representing ed. for NCCW, Cleveland dioc. 1973-75. Member NCFA, NCATF, ATC. Distinguished Service Award, St. John Coll. 1975. Author: many elementary level textbooks on language and spelling. A: 3430 Rocky River Dr, Cleveland OH 44111

HINCH, RALPH J., research chemist; b. Jan. 5, 1926; s. Ralph J. and Brigid (Zangrilli) H.; wed Virginia M. Wolski, May 9, 1959; ch. - Joseph, Peter, John, Paul. employed Armour Research Found. 1951-59; Central Farmers Fertilizer Co. 1959-62; currently research chemist, W.C. McCrone Associates, Inc. International Cath. Deaf Assn. : Ill. State secy 1970, secy. gen. 1971-75. Numerous articles in crystallography and X-ray data in analytical chemistry. A: 5229 Patterson Av, Chicago IL 60641

HINDS, CHARLES E., exec. dir.; b. Aug. 7, 1926; s. Charles and Enna (Trainer) H.; educ. U. Cal., radio and theatre prod.; wed Noreen Conlon, Sept. 28, 1957; ch.- Coleen, Megan, Kevin. Station mgr., KXXL radio, Reno Nev. 1948-50; CBS, Inc. as: oper. and sales, NYC, TV dir., WCBS-TV, NYC, TV prod.; prog. dir., WXIX, Milwaukee 1957-59; prog. dir., WBBN-TV, Chicago 1959-72, asst. to v. pres. and gen. mgr.; dir. of spec. proj. 1972-. In Marine Corps, World War II. Bd. of Gov., Chgo. chap., Natl. Acad of TV Arts and Sci.; bd. of dir., Chicago Unlimited; planning bd. of Village of North Barrington; sch. bd. mem., dist. 4, Barrington, Ill.; public affairs advis. com., Harper Coll.; bd. of admin., Angel Guardian Home for Children; Chicago Assn. of Commerce and Indus.; Advt. Standards com. of Better Bus. Bureau; Chicago Ccl. on Foreign Relations. Natl. Assn. of TV Prog. Exec., Inc.; Natl. Acad. of TV Arts and Sci. Awds.: George Foster Peabody Public Service Awd.; Ohio State Awd.; Alfred I. DuPont Awd.; Assoc. Press Awd.; Intl. Film and TV Festival of NY Awd.; Natl., regional, and local Emmy awds. Free lance prod. of numerous films for TV; dir. stage shows at clubs and hotels. A: One North Wacker Dr, Chicago IL 60606

HINES, HUGH TIM, assn. exec.; b. Burlington IA, July 24, 1931; s. William G. and Irma (Bershee) H.; B.A., U. Iowa 1958; US Chamber Inst. Orgn. Mgt. and Acad. 1970; wed Mary Ann Knoll, Dec. 26, 1951; ch.-Kevin, Rebecca, Martha Lee, Sarah, Jennifer. Mgr. Grinnell Ch. of C. 1958B-59; asst. mgr. Ft. Dodge Ch. of C. 1959-60; dir. civic affairs div., Met. Evansville Ch. of C. 1961-64, dir. tax rsch. div. 1964-65, exec. v. pres. 1965- . V. pres., dir. Ind. Assn. Retarded Children 1966-67; pres., Evansville Assn. Retarded Children 1964-65, dir. 1961-66. In USN, 1951-55. Mem. Am. Ch. of C. Execs. Assn. H: 3777 Stringtown Rd, Evansville IN 47711 O: 329 Main St, Evansville IN 47708

HINES, MOST REV. VINCENT J, bishop; b. New Haven CT, Sept. 14, 1912; educ. St. Thomas Sem., Conn., 1930-32.

St. Sulpice Sem., Paris 1932-37; J.C.D., Lateran U., Rome 1946-49. Ordained at Paris May 2, 1937. Curate, Manchester, Conn. 1937-43; army chapl. 1943-46; chancellor, Hartford dioc. Appointed bp. of Norwich Nov. 27, 1959; consecrated March 17, 1960. A: 203 Broadway, PO Box 587, Norwich CT 06360

HINNEBUSCH, REV. PAUL GERARD (O.P.), author; b. Pittsburgh PA; Jan 27, 1917; s. John and Ann Mary (Stratemeier) H.; educ. Duquesne U.; B.A., Aquinas Inst. 1941, M.A., 1945. Professed in Order of Preachers Aug. 16, 1938; ordained June 8, 1944. Pastoral work, Sioux Falls 1945-48; acting chap., Racine Dominican 1948-49; chap. and instr. HS, River Forest 1949-54; lect. in Theol and Scrip., St. Mary's, New Orleans 1954-62, Ponchatoula 1962-68; author, lecturer, and dir. of Charismatic Renewal for Bishop of Dallas. Mem., Cath. Biblical Assn. of Am. Author: many rel. bks. including: Secular Holiness, 1971; Praise God: Biblical Themes for a Literature of Praise, 1972; Friendship in the Lord, 1974; Community in The Lord, 1975; various translations into Spanish; articles in religious journals. A: 9750 Ferguson Rd, Dallas TX 75228

HINNEBUSCH, REV. WILLIAM AQUINAS (O.P.); b. Pittsburgh PA, July 10, 1908; Providence Coll. 1926-28; A.B., St. Thos. Coll., Ill. 1932; M.A., Cath. U. Am. 1936; D. Phil. U. of Oxford, Eng. 1939; S.T.L., Dominican House of Studies, WDC 1936; Professed Dominican 1932; ordained June 13, 1935. Prof. of hist. Providence Coll., 1939-53 (on leave Dom. Hist. Inst., Rome, 1950-53); prof. of ch. hist. Dom. Ho. of Studies, WDC, 1953- . Author: Early English Friars, Preachers, 1951; Dominican Spirituality: Principles and Practice, 1965; Renewal in the Spirit of St. Dominic, 1968; History of the Dominican Order (VI, 1966, VII, 1973); The Dominicans, A Short History, 1975. A: 487 Michigan Av, NE, Washington DC 20017

HINTON, THOMAS DENNIS, exec.; b. Scanton PA, Feb. 12, 1911; s. John and Sara (Noone) H.; B.A., U. Scranton 1933; Georgetown U. Law Sch. 1947; wed Mary McHale, April 15, 1939; ch.- Anne (dec.), Sarah (dec.), Mary, Michael, Ellen, Thomas, Margaret, Catherine, Howard. With David Spruks Co., Scranton, 1926-42, Natl. Cath. comty. service, 1942-71, as exec. dir., 1948-71; dir. admin. & finan. svcs., USCC, 1972- . Dir. U.S.O. Operations in P.I. (awarded Civilian Service Emblem by War Dept.); K.G.C. H.S. 1960; KSG, 1954. Mem. St. Vincent de Paul Soc. H: 3201 Turner Ln, Chevy Chase MD 20015 O: 1312 Mass Av, NW, Washington DC 20005

HIRE, REV. RICHARD P., dioc. dir.; b. July 1, 1944; s. Richard P. and Lucille (Weber) H.; B.A. philos. M.A. theol. M. Div., Athenaeum of Ohio, Cincinnati; M.A. English, grad. work in ed. admin. Purdue U. Ordained for dioc. Ft. Wayne-S. Bend May 30,1970. Tchr. rel., Bishop Dwenger HS, Ft. Wayne 1970-71; asst. pastor, St. Charles, Ft. Wayne 1970-71; prin. Huntington Cath. HS; asst. pastor, St. Mary's Huntington 1971-73; pastor St. Peter, Ft. Wayne, dioc. asst. dir. rel. ed. 1973-74; dir. of rel. ed., asst. at St. Henry, Ft. Wayne 1974-. Author: (to be released) book and ten filmstrips on Credo of Paul VI; regular contributions and column in national Catholic papers in U.S. (Our Sunday Visitor), and New Zealand (The Tablet). A: 2000 Wells St, Ft Wayne IN 46808

HIRSCHBOECK, JOHN STEPHEN, physician, educator; b. Milwaukee WI, March 25, 1910; s. Stephen H. and Katherine (Heiser) H.; B.S., Marquette U. 1931, M.D. 1937, M.S. 1941; wed Rosemary Louis Bach, May 22, 1943; ch.- Paula, John Karl, Lisbeth, Katherine, Laura Marie. Instr. physiology, Marquette U. Sch. Med. 1938-42, instr. med. 1945-47, dean sch. med. 1947-65, v. pres. sch. med. 1965-66, regn. prog. coord. 1966-73. IN USNR, lt comdr. 1941-45. Diplomate Am. Bd. Internal Medicine. Mem. A.M.A.; A.A.A.S.; Milw. Acad. Medicine. H: 3948 N Harcourt Pl, Milwaukee WI 53211 O: 2320 N Lake Dr, Milwaukee Wi 53211

HITCHCOCK, MSGR. JAMES RICHARD, supt. of schs.; b. Nashville TN Oct. 8, 1920; s. Roy F and Elizabeth (Diamond) H.; B.A. St. Ambrose Coll., Davenport, Iowa 1943. St. Mary's Sem., Balt.; M.A. CUA , MA 1954; grad. studies, Peabody Coll. Nashville. Ordained June 15, 1946 Prin., Fr. Ryan HS, Nashville, 1956-69; prin., Bp. Byrne HS, Memphis, 1969-U; now supt. of schs. dioc. of Nashville. pres., second. sch. dept. NCEA; Mid- Tenn. pres., 1954-56, Natl. Ccl. Tchrs. of Engl., chosen 1 of 50 outstanding Cath. prins. in U.S. 1967, (PEP program) and 1 of top 25 prins. in US by Columbia U, NYC, 1970. Dom. prelate 1970. A: Catholic Schools Office, 2400 21st Av S, Nashville TN 37212

HITCHCOCK, JAMES, educator, author; b. St. Louis MO, Feb. 13, 1938; s. George and Stella (Martin) H.; A.B., St. Louis U. 1960; M.A., Princeton U. 1962; Ph.D., Princeton U. 1965; wed Helen Hull Nov. 26, 1966; ch- Alexandra Katherine, Consulo Justine, Hilary Caroline. Instr., St. John's U., NY 1964-66; vis. asst. prof. hist., Long Island U. and the New Sch. for Soc. Rsch. 1966; prof. of hist., St. Louis U. 1966- . Chmn. bd., Cath. League For Civilized Rel. Lib. 1975- ; Ed. Communio. 1974. Mem. : Phi Beta Kappa; Alpha Sigma Nu; Am. Hist. Assn.; Am. Cath. Hist. Assn. ; Am. Soc. for Reformation Rsch.; Cath. Comm. on Intell. and Cult. Affairs. Hon. doct. in humane letters, Benedictine Coll., 1972; Woodrow Wilson Fellow, 1960-61; Dissertation Fellow 1963-64; Natl. Endowment for the Hum. Fellow 1968. Author: The Decline and Fall of Radical Catholicism, 1971; The Recovery of the Sacred, 1974; Articles in the New York Times magazine, Commentary, Theological studies. A: 6158 Kingsburg Av, St Louis MO 63112

HOBAN, REV. PAUL T. (O.Carm.), provincial; s. Thomas J. and Mary (Laffey) H.; B.A., Mt. Carmel Coll. Niagara Falls, Ont. 1938; M.A., St. Xavier Coll. Chicago 1971. Professed in Carmelite Friars Sept. 6, 1936; ordained June 10, 1941. Formerly Natl. treas. Carmelite Chgo. curr. provincial, Carmelite Chgo. prov.; co-fdr. dir. of Highland Comty. Bank, (the nation's 24th Black Bank). A: 45 E Dundee Rd, Barrington IL 60010

HOCH, MOST REV. LAMBERT A., bishop; b. Elkton SD, Feb. 6, 1903; s. Geo. and Philomena (Kniest) h.; educ. A.B., Creighton U. 1924; St. Paul Sem., Minn. 1924-28. Ordained May 30, 1928. Prof. of philos. Columbus Coll. 1928-29; curate Immaculate Conception ch. , Watertown SD 1929-32; chancellor Dioc. of Sioux Falls 1933-52; Consecrated bp. of Bismarck, March 25, 1952; LL.D., Creighton U. 1956; transferred as bp. of Sioux Falls, Dec. 5, 1956. A: 423 N Duluth Av, Sioux Falls SD 57104

HOCHWALT, CARROLL A., chemist; b. Dayton OH, April 29, 1899; s. Albert and Adele (Butz) H.; B.C.E. U. of Dayton 1920, wed Pauline Burkhardt, Sept. 27, 1922; ch.- Caroll, Richard, Paula. Rsch. chem. G.M. Rsch. Corp., 1920-24; prod. mgr. Ethyl Gas Corp., 1924-26; v.pres. Thomas & Hochwalt, 1926-36; assoc. cen. rsch dir. Monsanto Chem. Co., 1930-45, dir. 1945-48, co-ord. of rsch (etc) 1948-50,

mem. exec. comm. 1950-64 dir., 1950-64 pres. St. Louis Rsch. Ccl., 1964. Trustee, Kettering Fdn. 1948, U. of Dayton 1955. chmn. trustees Cath. U. Am. 1968-. Awds.: hon. ScD. 1935, U. of Dayton, Cardinal Gibbons (Cath. U. Am. 1970), 1971 Medallist, Society of Chem. Indus. Amer. Section. Kt. of Malta. A: 7 Upper Ladue Rd, Clayton MO 63105

HODAPP, MOST REV. ROBERT LOUIS (S.J.), bishop; b. Mankato MN, Oct. 1, 1910; s. George and Elizabeth M. (Schmidt) H.; educ. St. Stanislaus Sem. 1928-33; M.A., St. Louis U. 1936; S.T.L., St. Mary's Coll. 1942. Professed in Society of Jesus 1930; ordained June 18, 1941. Instr., St. John's Coll., Belize 1936-38; missioner, Belize 1943-45; curate, Belize Cathedral 1945-54; minister, St. John's Coll. 1954-56; dir. dioc. bldg. program 1956-58. Consecrated bp. of Belize at Belize, June 26, 1958. A: Bishop's House, Belize City, Belize British Honduras

HODGES, CHEATHAM E., JR., bus. exec.; b. Savannah GA, Sept. 23, 1925; s. Cheatham E. and Marie (Smith) H.; educ. Armstrong Coll., Ga.; B.A., Pol. Sci. The Citadel, S.C. 1950; M. Ed., special ed., U. Fla.; doct. studies, behavioral disords. in children, Peabody Coll., Tenn.; wed Joan M. Weiler, April 21, 1957; ch. - Mary Ellen, Ann Mary, Theresa F., Julia M., Clare E., Joseph C.W., Peter L., Paul B. Former pres. - chmn., Caritas Corp.; asst. prof. Milledgeville State Coll.; dir. ed. Eastern State Schl. and Hosp.; tchr. St. Ann's HS, W. Palm Beach, Fla.; business mgr.; real estate broker; contractor; developer; appraiser. Curr. exec. secy. Ga. Cath. Conf.; Management and Consultant, Intercompany Service Corp.; c. pres. Cherokee Land. Co.; executive liaison and secy., Forward Augusta, In., secy., first Augusta mortgage Co. Pres., St. Mary's on the Hill schl. bd. 1972-; chmn. St. Theresa of Avila parish ccl., 1973-. Mem. K of C 1947 (past Faithful Navigator, 4 K.C.). A: 3567 Pebble Beach Dr, Augusta GA 30907

HODGES, JOHN RAYMOND, educator; b. Little Rock AR, Aug. 30, 1925; s. James Cleveland and Ruby Mae (Magda) H.; educ. Little Rock Jr. Coll. 1942-43; Ark. A. & M. Coll. 1943-44; B.S., Tulane 1947, M.S. 1950; Ph.D., George Peabody Coll. 1963; wed Mary Lucia DiMeglio, Nov. 29, 1952; ch.-Lucia Lena, Raymond Francis, Carol Jean. Tchr., Little Rock Jr. Coll. 1950-57; asst. prof. math., Little Rock U. 1957-63, assoc. prof. 1963-66, prof. 1966-68; prof., head dept. math and computer sci., U. Ark. at Little Rock 1968-. In USNR, WW II, Korean War. Mem. Math. Assn. Am.; A.A.A.S. A: 38 Berkshire Dr, Little Rock AZ 72204

HODGES, MOST REV. JOSEPH HOWARD, bishop; b. Harpers Ferry WV, Oct. 8, 1911; s. Joseph and Edna (Hendricks) H.; St. Charles Coll., Md. 1928-30; N. Am. Coll., Rome 1930-36. Ordained in Rome Dec. 8, 1935. Curate Sacred Heart Ch., Danville, VA 1936-39, St. Andrew's Ch., Roanoke 1939-45; admin. St. Mary's Ch., Richmond; dir. Richmond Diocesan Missionary Fathers 1945-55; pastor, St. Peter's Ch., Richmond 1955-61; Consecrated aux. bp. of Richmond Oct. 15, 1952; vicar gen. Richmond Dioc. 1958-61; co-adjutor bp. of Wheeling May 24, 1961, succeeding to the See, Nov. 23, 1962. A: 1300 Byron St, Wheeling WV 26003

HOEHN, ELMER L., lawyer; b. Memphis IN, Dec. 19, 1915; s. Louis and Agnes (Gross) H.; B.S., Canterbury Coll. 1936; Northwestern U. 1937; J.D., U. Louisville 1940; wed Frances Cory, June 10, 1943; ch.-Kathleen Cory, G. Patrick. Admitted to Ky. bar 1940, DC bar 1969, US Supreme Ct. bar 1969, US Ct. Appeals bar 1970. Prof. bus. and law, Jefferson HS, Ind.1946-50, Ind. U. 1940-41; with Am. Barge Lines 1942-44; dir., Ind. Oil and Gas 1949-53; US Oil Import Admin. 1965-69; secy. treas., Am. Assn. Oil Well Drilling Contractors 1956-6U; exec. secy., Ind. Oil Producers and Land Owners Assn. 1953-64; pvt. practice law, WDC 1969-. Mem. Ind. Gen. Assembly 1945-49, minority floor leader 1947, chief clk. 1949. Hon. cit., Ind., Tex., Ky., Neb., S.D., La., Okla. Mem. Am., Fed., Ky., DC bar assns. H: 4317 9th St S, Arlington VA 22204 O: 1525 L St NW, Washington DC 20005

HOEY, SISTER AMY (R.S.M.), college pres.; b. Boston MA, Aug. 26, 1930; d. Matthew and Amy (Hamilton) H.; B.A., Emmanuel Coll. 1951; M.A. , Boston Coll. 1961; Ph.D., U. Conn. 1966l Professed Srs. of Mercy Aug. 15, 1954. Tchr. 1953-60; prof. Eng. 1960; dean 1966-72; curr. pres. Mount St. Mary Coll. Mem. Hooksett Bicentennial Com.; Hooksett Women's Club (v. pres.); NCEA; AAC; NCTE; Bread for World. Repres. to Comty. Legis. Assem. 1969-76; comty. dir. 1969-72. H: Mount St. Mary College, Hooksett NH 03106

HOEY, JOSEPH PATRICK, lawyer; b. Brooklyn NY, Oct. 21, 1912; s. Patrick J. and Margaret (Kelly) H.; A.B., Fordham 1934; LL.B. St. John's 1938; wed Kathryn Daly, Sept. 18, 1943. ch.- Anne, Joseph, Patrick, Kathryn. Admitted to NY bar 1938; pep. asst. dist. atty. Kings Co., 1940-42; served to lt. (s.g.) USNR 1942-45; asst. dist. atty., 1945-6l; US atty., E. Dist. of NY., 1961-69; pres. St. Patrick's Soc., 1947, Emerald Guild, 1959; K of C, Am. Legion, Cath. Lawyers Guild, A.B.A. H: 93 Kenwood Rd, Garden City NY 11530 O: 84 William St, New York City 10038

HOFFMAN, REV. JAMES ROBERT; b. Fremont OH, June 12, 1932; s. Walter J. and Bernetta (McCarthy) H.; B.A., St. Meinrad Coll. 1954; M.A., Mt. St. Mary Sem., Ohio 1958; J.C.L., Cath. U. Am. 1966. Chancellor, dioc. of Toledo. A: 2544 Parkwood Av, Toledo OH 43610

HOFFMAN, LEO A., physician; b. Campbellsport WI, Oct 8, 1893; s. Dr. P. A. and Mary Anna (Brost) H.; A.B., St. Lawrence Coll., Mt. Calvary, Wisc. 1913; B.S., Marquette U., M.D., 1917; wed Lilley M. Froeling,. 1920 (dec. 1943); ch.- Arthur Helen, Ruth, Wm. Mathias, Margaret Ann; wed (2) Malinda Hack, April 11, 1944. 1st lt., M.C., U. S. Army 1918. Choir Director and organist 1918-; pres. Fond du Lac Co. Med. Soc. 1930, and Campbellsport Lions 1934; mem. Village Bd. 1933-; v. pres. St. Lawrence Coll. Alumni Assn. 1933-; Past Comdr. Am. Legion; mem. Wisc. State Med. Soc.; A.M.A.; K of C (4). A: Campbellsport, WI 53010

HOFFMANN, GEORGE FREDERICK, exec. (ret.); b. Savannah GA, Aug. 29, 1899; s. William and Wilhelmina (Dipper)H.; B.S. in E.E., Ga. Sch. Tech.; LL.B., Atlanta Law Sch.; wed Harriet Hardy, Oct. 10, 1935. Former partner Dixie Engraving Co., Savannah; past pres., Charleston (SC) Engraving Co. In USNRF as appren. seaman, WW I. Mem. K of C, Delta Tau Delta, Am. Photoengraving Assn.(past pres.), Platemakers Ed. and Rsch. Inst., Inc.(secy.-treas. 1945-), Peri Inc. 1974- , Cath. Comty. Ctr. H: 2 E 50 St, Savannah GA 31405 O: 128 Bay St W, Savannah GA 31401

HOGAN, BARTHOLOMEW WM., SR., physician; b. W. Quincy MA, Jan 29, 1901; s. Thomas and Jennie (Toner) H.; pre-med., Boston Coll. 1921; M.D., highest honors, Tufts Coll. Med. Sch., Boston 1925; hon. LL.D., Mt. St. Mary Coll. Md.; Villanova U.; D.Sc., Boston Coll.; wed Grace Gloninger May 27, 1933; ch.-Bartholonew, Thomas,Mary.

USNH, WDC; assoc. prof. of psychiatry, Georgetown U. Med. Sch. 1935-39; sr. med. officer, USS Relief 1939-40, USS Wasp, 1942; asst. personnel officer, Navy Dept 1943; sr. med. officer, USS Tranquility 1945; exec. officer, USN Hosp., Annapolis 1944, Phila. 1946-47, Bethesda 1947-49; comdg. officer, USN Hosp., &ethesda 1949, Mare Island, 1949-50, Naval Med. Sch., Natl. Naval Med. Cntr., Bethesda 1950-53; fleet med. officer 1953-54; surg. gen. 1955-61; rear adm. USN Med. Corps 1952; asst. med. dir. APA. D.Sc., Marquette U.; Distinguished Service Medal, the Silver Star, the Purple Heart. Mem. F.A.M.A., F.A.C.P., Dipl. Amer. Bd. of P & N, F.A.P.A. A: Roaring Brook Harbor, Springs MI 49740

HOGAN, FRANK SMITHWICK, lawyer; b. Waterbury CT, Jan. 17, 1902; s. Michael and Anne (Smithwick) H.; A.B., Columbia U. 1924, LL.B. 1928, hon. LL.D. 1952; hon. LL.D., Suffolk Law Sch. 1955; wed Mary Egan Nov. 11, 1936. Dep. asst. dist. atty. 1935-38; admin. asst. to DA 1938-41, D.A. 1941- ; cand. for US Senate 1958. Awarded Medals by Columbia U., N.Y. Co. Gd. Jurs Assn. St. Nicholas Soc., Amer. Iriyh Hist. Soc. Mem. NYS bar assn., D.A.'s assn. of NYS (Pres. 1947), Cath. Lawyers Guild, Friendly Sons of St. Patrick, Beta Theta Pi, Bar Assn. of City of N.Y.; Manhattan, Columbia U. Club (trustee CU, chmn. Coll. council). Dem. A: 404 Riverside Dr, New York City NY 10025

HOGAN, HENRY MICHAEL JR., lawyer, publisher; b. NYC, Dec. 27, 1932; s. Henry M. and Gertrude (Blumer) H.; A.B., Holy Cross Coll. 1954; J.D., U. Mich. 1957; wed Barbara Averill, Aug. 7, 1954; ch.- Patricia, Kathleen, Henry. Admitted to Mich. bar 1957. Assoc. Miller, Canfield, Paddock & Stone, Detroit 1957-60; mem. Emery, Parsons, Bahr, Tennant & Hogan 1961-68. Pres., and chief exec. off., Suburban Commun. Corp.; pres., Averill Press, Inc.; dir. Queen City Suburban Press, Inc.; Instructional Fair, Inc.; Town Courier, Inc.;pres., Comty. Invmt. Corp.; co-publisher, Observer & Eccentric Newspapers. Trustee Cranbrook Art Acad. Mem. Mich. Legislature, 1961-64; mem. Mich. Bar Assns.; Mich. Press Assn. (pres.); Phi Alpha Delta. Rep. H: 400 Dunston Rd, Bloomfield Hills MI 48013 O: 1225 Bowers St, Birmingham MI 48008

HOGAN, MOST REV. JAMES JOHN, bishop; b. Phila. PA, Oct. 17, 1911; s. James and Mary (Molloy) H.; educ. St. Charles Coll., Md. 1930-32; B.A., St. Mary Sem., Balt. 1934; S.T.L., Gregorian U. , Rome 1938; J.C.D., Cath. U. Am. 1941. Ordained Dec. 8, 1937. Curate, Cathed., Trenton 1941-54; pastor, Spring Lake, NJ 1954 ; asst. chancel., Trenton Dioc. 1941-53, chancel. 1953-59, vicar gen. 1959; apptd. titular bp. of Philomelium and aux. of Trenton Nov. 27, 1959, consecrated, Feb. 25, 1960; installed bp. of Altoona-Johnstown July 6, 1966. A: PO Box 126, Holidaysburg PA 16648

HOGAN, MOST REV. JOSEPH L., bishop; b. Lima NY, March 11, 1916; educ. St. Bernard's Sem., Rochester NY; Canisius Coll., Buffalo; Pont. U. St. Thomas. Aq. (Angelicum), Rome. Ordained June 6, 1942. Appointed bp. of Rochester, Oct. 15, 1969; consecrated and installed Nov. 28, 1969. A: 1150 Buffalo Rd, Rochester NY 14624

HOGAN, REV. JOSEPH P. (C.M.), educator; b. Troy NY, Nov. 21, 1914; s. John and Elizabeth (Ryan) H.; Ph.D., Cath. U., M.A.; B.A., St. Joseph's Coll., Princeton, NH. Professed in Vincentian Community 1938; ordained June 7, 1941. Prof., St. John's U. Sem. v. rector 1944-47, 1951-54; exec. v. pres. 1957-63; chairman 1965-68. Author: Prudence, 1951; The Backlash of Catholicism. A: St Johns U, Grand Central & Utopia Pkwy, Jamaica NY 11432

HOHNSTEDT, M. LEO F., educator; b. Alton IL, June 12, 1924; s. Leo and Esther (Paris) H.; B.S., St. Louis U. 1949; Ph.D., U. Chgo. 1955; wed Margaret Mary Gorman, Aug. 13, 1960. Instr. chem., St. Louis U. 1954-55, asst. prof. 1955-60; assoc. prof. chem., Polytechnic Inst. of Brooklyn 1960-61; weapon systems analyst, Inst. for Defense Analysis 1961-63; assoc. prof., St. Louis U. 1963-69, prof. 1969-; tchmn. chem. dept. Mem. K of C (4); fellow Am. Inst. Chemists; fellow, A.A.A.S.; Sigma Xi; Am. Chemical Soc.; Pi Lambda Upsilon; Phi Mu Epsilon; St. Louis Soc. of Analysts; Philos. of Sci. Assn.; VFW. Mem. bd. Inst. for Theol. Encounter with Sci. and Tech. Chemist of the Yr., St. Louis Alumni Chemists 1970. Publ. num. scholarly articles in coop. with others in var. journals and reviews. A: 621 East 15th St, Alton IL 62002

HOLBEL, RT. REV. MSGR. SYLVESTER J.; b. Buffalo NY, April 23, 1903; s. Benjamin and Mary U. (Haeti) H.; B.A., Canisius Coll. 1924; M.A., Niagara U. 1926; St. Bonaventure U. 1928; Cath. U. Am. 1938-39. Ordained at Niagara U. March 3, 1928. Curate St. Mary ch., Olean, 1928-38; assoc. supt. of schs., 1939-41, supt., 1941-61, sec. of educ. since 1961; LL.D. St. Michael's Coll. 1963; Police Ath. League; exec. comm. W N.Y. Ed. TV Assn.; papal chamb. 1946; dom. prelate 1952, dioc. cons. 1956, priests' senate 1969, prot. apostolic 1969; pastor, Nativity of O. Lord ch., Orchard Pk, NY 1960. Mem. Dioc. Pastoral ccl., K of C, Kts. of St. John (hon.). Awds. : NCEA merit 1969, NCMEA citation of honor 1971. A: 26 Thorn Av, Orchard Park NY 14127

HOLLAND, ARTHUR JOHN, govt.; b. Trenton NJ, Oct. 24, 1918; s. Joseph and Helen (Groh) H.; St. Francis Coll.; B.A., M.A., Rutgers; wed Elizabeth Jackson, July 28, 1962; ch.-Cynthia, Elise, Christopher, Timothy, Matthew. Opinion Rsch. 1949; assoc. dir., Princeton Rsch. Serv. 1949-51; dep. dir., Dept. Pub. Affairs 1951-52, Dept. Parks and Pub. Prop. 1952-55; dir., Dept. Pub. Affairs 1955-62; mayor 1959-66; 1970-; adj. rsch. prof., Urban Studies Ctrs., Rutgers U. 1966. K of C. Dem. A: 138 Mercer St, Trenton NJ 08611

HOLLAND, EDWARD JOSEPH, staff assoc.; b. NYC; March 18, 1940; s. Edward J. and Margaret (Scannel) H.; B.A., philos.; Niagara U. 1961, M.A., New Testament studies 1966; grad. studies, Universidad Catolica, P.R., 1967; Centro Intercultural de Documentacion, Mexico 1968; New Sch. for Soc. Rsch., NYC 1968-69. M.A., soc. ethics, U. Chgo. 1972; Ph.D. cand., U. Chgo. 1972-. Wed Francisca Biaschoechia-Martinez, Sept. 18, 1970; ch.- Daniel Jose, Natanya Maria. Tchr. rel. studies, secondary level 1965-67; dir., inner city youth center 1967; dir. St. Joseph's Ctr., Norwalk, Ct. 1967-70; staff assoc., Center of Concern, WDC 1973-. Mem. : Am. Soc. Christian Ethics; Am. Acad. of Rel.; Soc. for the Sci. Study of Rel.; bd. mem., Natl. Cath. Conf. for Interracial Justice; v.chmn., mem. bd., Norwalk Economic Oppty. hon., 1967-70; founding mem., Accion Hispana 1968-70. A: 3700 13th St NE, WDC 20017

HOLLAND, VERY REV. MSGR. GEORGE THOMAS; b. Phila. PA, May 22, 1923; s. Edson and Florence (Walsh) H.; M.A., St. Thomas Sem., Denver 1948. Ordained May 22, 1948. Curate, Cathedral, Pueblo 1948; asst. chancellor, Pueblo diocese 1948-55; chancel. 1955-61; papal chamberlain 1954; dir. Dioc. Lay Retreat Movmt.; chapl. K of C; pastor, Assumption ch., Shrine St. Therese. A: 300 Goodnight Av, Pueblo CO 81004

HOLLERAN, EUGENE MARTIN, educ.; b. Kingston PA, June 25, 1922; s. Michael and Mary (Zipfel) H.; B.S., Scranton U. 1943; Ph.D., Cath. U. Am. 1949; wed Mary Margaret Walter, Aug. 13, 1947; Ch.-8. In USNR, lt. (j.g.) 1944-46. Instr., Regis Coll. 1948-50; Mem. fac., St. John's U. 1950, prof. chem. 1955, dept. head 1961-65, 1970-73, dir. sci. 1965-69. Mem. A.A.A.S.; Am. Chem. Soc.; K of C. A: St John's U, Jamaica NY 11432

HOLMES, REV. BERNARD GEORGE (O.S.B.); b. Lowell MA, Feb. 22, 1914; s. George and Margaret (Kenny) H.; A.B., St. Anselm's Coll. 1936; Ph.L., Pont. Inst., S. Anselmo, Rome 1939; Ph.D., U. Toronto 1946. Professed in Benedictines July 2, 1934; ordained July 16, 1939. Instr., asst. prof., St. Anselm's Coll. 1942-44; instr., math, Dartmouth Coll. 1944; dean, St. Anselm's Coll. 1946-58; v. pres. devel. 1958-60, pres. 1960-64, asst. to chancellor 1964-67, treas. 1967-. Mem., NH state com. for Ed. Facilities 1963- 73; Comm. on Inst. of Higher Ed., NE Assn. of Coll. and Sec. Schs. 1960-65. Am. Benedictine Acad.; Natl. League for Nursing. A: St. Anselm's Abbey, Manchester NH 03102

HOLMES, DOROTHY PARKER M.; b. Dec. 23, 1915; d. Walter and Clare (Sauer) Thomas; educ. Spec. student, Marquette U., 2 years; wed Parker Holmes, May 21, 1938; ch.- James, Anita Clare, James Parker, Jeannette Elizabeth. Co-project dir. and pres. of the bd. of women in community service 1966-72; volunteer driver, friends outside 1970-74; pres. Marquette Faculty Wives 1962; v.-pres., Sacramento Safety Council 1974-76; bd. of dir., Church mem. Credit Union 1974-. Awds. Pro Eccelsia Sept. 9, 1973; Am. Red Cross 1946. Mem., Natl. Ccl. of Catholic Laity, Natl. Ccl. of Cath. Women, Cenacle Retreat League, Little Sisters of the Poor Auxiliary, Pres. St. Sebastian's ch. Mothers, Milwaukee, 1957, Pres., Mary Queen of Peace Woman's League, 1950, Natl. Ccl. Cath. Laity Bd. 1971-73; Pres. Sacramento Dioc. Ccl. Cath. Women 1969-73. Pres., Milwaukee Archdioc. Ccl. of Cath. Women 1965; Presentation Woman's Ccl, 1968. Mem. of Office of Arbitration, Sacramento Priests' Senate 1970; Mem. U.S. Cath. Bishops's Adv. Ccl. 1973-76; Sacramento Dioc. Lit. Comm. 1967-70, 1972-75; Pres., Presentation Parish Ccl. 1974-75; Chmn. Presentation, new church com. 1973-; mem., Church Women United of N. Cal. and N. Nev. A: 3029 Olive Glen Court, Sacramento CA 95821

HOLOUBEK, JOE EDWARD, physician; b. Clarkson NE, Sept. 9, 1915; s. Joseph and Marie (Kucera) H.; B.S., U. Neb. 1937, M.D. 1938. Wed Alice Baker, July 17, 1939; ch.- Mary, Brian, Robert, Martha. US Army Med. Corps, major 1941-46; clinical assoc., prof. med., La. State U. Post Grad Sch. Med. 1958-68; clinical assoc.; prof. med., L.S.U. Med. Ctr., Shreveport Sch. of Med. 1968-72, clinical prof. med. 1972-. Mem., Health Care of Rel. and Clergy Com., dioc. Alexandria 1954-60; Pre-Marriage Inst. Com., Shreveport Deanery 1954-; assoc. ed., Linacre Quarterly 1967-; mem. Com. on Rel. and Medicare, Am. Med. Assn. 1970; 2nd v.pres.- pres. Natl. Fed. Cath. Physicians' Guilds 1957-; mem., numerous local state and natl. med. societies. Has written and lectured widely on marraige, abortion, and the religious aspects of medicine. A: 6032 River Rd, Shreveport LA 71105

HOLTSNIDER, KARL; b. July 16, 1929; s. George and Dorothy (Slade); B.A., San Luis Rey Coll., Theological Studies, Santa Barbara Mission; grad. studies, U. San Francisco, U. Notre Dame; wed Kathleen Adele Johnston, March 23. 1973. Tchr. HS, Oakland 1955-56; Santa Barbara 1956-57; dir. of pub. relns., Missionary Dev. Franciscan Fathers of Cal. 1957-58; asst. dir., Hour of St. Francis 1958-61; dir.-producer, St. Francis 1958-61; dir.-producer, St. Francis Productions 1961-72; exec. v.pres., Franciscan Comm. Center-. Mem., NABA-WACC, WACC, UNDA-USA, Bd. Dir. CENTRE: Mem., steering Com. N. Am. Broadcast Section World Assn. of Chris. Comm. 1974 (chmn), central comm. mem. 1975; v.-pres., Cath. Broadcasters Assn., former pres.; pres., CENTRE. Producer, numerous public service TV films, TeleKETICS films, TeleSPOTS, Audio SPOTS, Images of Faith curriculum, Lp record albums, LineLINES, multi-media; CHD promotional presentation. A: 1813 Euclid, San Marino CA 91108

HOLZER, REV. PETER DAMIAN, coll. admin.; b. Holton IN, April 22, 1922; s. Anthony Peter and Christina (McNew) H.; A.B., Our Lady of Angels Sem., Cleve. 1945; M.A., Fordham U. 1951, Ph.D. 1953. Ordained priest 1948. Asst. prof., Quincy Coll., Ill. 1953-59, assoc. prof. 1959-64, prof. 1964- , head polit. sci. dept. 1953-63, v. pres., acad. dean, 1963-72, trustee 1963-72. Mem. Am. Polit. Sci. Assn.; Am. Soc. Intl. Law. A: 1831 College Av, Quincy IL 62301

HONSBERGER, MOTHER CLAUDIA M., mother general; b. Reading PA, Aug. 31, 1912; d. Harry C. and Mary A. (Larkin) H.; B. Mus., Immaculata Coll. 1950. Professed in Rel. Comty. Sisters, Servants Immaculate Heart of Mary Aug. 24, 1935; elected to post of Mother General 1968, 1974. Prin. Villa Maria Acad., Lynchburg, Va. 1958-62; vocation dir. of Jr. Professed Srs. 1962-68. Mem. : LCWR, chmn., Region III; Sr. Formation Conf., chmn. E. Reg. 1965-68. Author: articles in various Cath. journals. A: Villa Maria House of Studies, Immaculata PA 19345

HOOLEY, ANNE SARACHON, business educ.; b. Nichols IA; d. John and Margaret (McIntyre) H.; educ. Mt. Notre Dame, Ohio; A.B., Trinity Coll., WDC; U. Iowa; Harvard; J.D., U.Mo. Dir., Sarachon Hooley Schs., Kansas City, St. Louis 1925-57; dir., Institute Cultural Panamericano, Mexico City 1957-67; cons. to Secy. of War. Mem. Com. Non-Govtl. Agys. in UN; NCCW (pres. 1934-35); Women's Div., NCCS-USO (former dir.); bd. Intl. Union Cath. Women's League 1939-47; Citizen Participation Com. Comty. Chests and Ccls.; natl. bd. Girl Scouts Am., Immaculata medal, Conception Coll.1936; papal medal Pro Ecclesia et Pont. 1939; Siena medal 1942; Lady G.C. of Holy Sepulchre 1969; hon. dr. bus. admin., Avila Coll. 1974. Mem. AAVW; Kappa Beta Pi. A: 121 W 48th St, Kansas City MO 64112

HOOVER, REV. JAMES F., dioc. dir. ed.; b. May 13, 1934; s. Laurence J. and Josephine C. (Caspar) H.; B.A., Marymount Coll., Kan. 1962; M.A., Creighton U., Omaha 1970. Ordained, dioc. Salina Apr. 2, 1960. Assoc. pastor, Sacred Heart Cathedral, Salina 1960-61, St. John's Beloit Kan. 1961-66; pastor, St. Theresa, Mankato; St. Francis, Claudell; St. Mary's, Jamestown 1966-69; St. Bernard's, Ellsworth 1970-; currently dioc. dir. of ed., dioc. Salina. Dioc. CYO dir. 1963-70; K of C (4); Farm Bureau; Elks; Kiwanis; Lions. A: 10th & Kansas, Ellsworth KS 67439

HOPKINS, JOSEPH GERARD EDWARD, editor (ret.), writer; b. Brooklyn NY, Sept. 12, 1909; s. Joseph and Florence (Brady) H.; A.B., Fordham U. 1929; M.A., Columbia U. 1939. Author: Colonial Governor, 1957; Blackrobe Peacemaker, 1958; Patriot's Progress, 1961; Retreat and Recall, 1966. A: 4 Pine Brook Dr, Larchmont NY 10538

HOPKINS, REV. MARTIN KEITH (O.P.), educator; b. Oct. 29, 1919; s. Don E. and Agnes E. (Regnier) H. ; Ph.B. , Domin. House Studies, River Forest, Ill. 1946, Ph.L. 1947; S.T.L. , U. St. Thomas Aquinas, Rome 1966; S.S.L., Pontifical Bibl. Comm. , Rome 1967; diploma from Ecole Biblique, Jerusalem 1967. Professed in Dominican Order June 25, 1944; ordained May 30, 1950. Asst. prof. theol. , Coll. St. Theresa, Winona, Minn. 1955-58, St. Mary's Coll., Winona 1958-65; assoc. prof. , Edgewood Coll. , Madison 1967-69 (chmn. dept. 1968-69), U. St. Thomas, Houston 1972-74, Benedictine Coll., Atchison, Kans. 1974-. Mem. Common Cause, Coll. Theol. Soc. (bd. dirs. 1968-70), Cath. Bibl. Assn., Am. Acad. Rel.; assoc. mem. , Cath. Theol. Soc. Am. Author: God's Kingdom in the Old Testament, 1964; God's Kingdom in the New Testament, 1965; contbr. articles to New Cath. Ency. , various theol. journals. A: Benedictine College 2nd and Division Sts, Atchison KS 66002

HOPKINS, SISTER MARY (O.P.), dir. rel. ed.; b. May 13, 1941; d. John and Mary (McCormick) H.; B.A. Edgewood Coll., Madison. Professed in Dominican Sisters Aug. 6, 1961. Tchr. Madison Wis., Chgo. Ill., Anaconda, Mont.; pastoral min., Helena, Mont., three yrs. Dioc. dir. rel. ed., dioc. of Helena. Fdn. Ecum. Prog. Mem., Natl. Cath. Ed. Assoc.; Mont. Assn. of Churches. Active in perm. deacon prog., charismatic renewal movement & fam. prayer. Author: Celebrating: Family Prayer Services, 1975; Celebrating: Family Affair, 1975; weekly col. on current A.V. materials. A: Box 1175, Helena MT 59601

HORAN, DENNIS J., lawyer; b. April 13, 1932; s. Patrick and Theresa (Broderick) H.; B.A., Loyola U. 1957; J.D., Loyola U. Law Sch. 1963; wed Dolores Beatrice Volini, July 26, 1958; ch.-Cecilia, Matthew. Lawyer-partner, Hinshaw, Culbertson, Moelmann, Hoban & Fuller. Former dir. at lg. and chmn. of Legal Adv. Com. of Natl. Right to Life Com., Inc.; Instr. U. Chgo. Law Sch. 1970-; dir., Ill. Right to Life Com. 1969-; dir., Am. United for Life 1973-; Mem., Clinical Ed. Com. of Am., Bar Assoc. Sub-com. on Rules and Procedures of Am. Bar Assn., Exec. Com. of Civil Prac. Act Com. for Chgo. Bar Assn., Am. Bar Assn.; Chgo. Bar Assn., Ill. State Bar Assn., Ill. Trial Lawyers Assn., Ill. Defense Ccl. Chgo. Trial Lawyers Club, Ill. Appellate Lawyers Assn. Mem., Bishops' Com. on Law and Public Policy 1973-. Co-Author: Abortion and Social Justice 1973; several articles on justice, human rights & life in journals and reviews. A: 69 W Washington St, Chicago IL 60602

HORAN, RT. REV. MSGR. THOMAS C.; b. Carbondale PA, March 21, 1912; s. James and Elizabeth (Scanlon) H.; A.B., St. Thomas Coll. 1930; Ph.B., St. Bernard's Sem., Rochester 1932; S.T.D., Gregorian U., Rome 1938. Ordained in Rome Dec. 8, 1935. Curate, St. Patrick's Wilkes-Barre 1938-40; prof. of philos., Coll. Misericordia, Dallas 1938-44; admin., Holy Rosary, Wilkes-Barre 1940-44; curate, Cathedral Scranton 1944-45; chapl., Maloney Home 1945-47; chapl., prof. of rel., Marywood Coll. 1947-62; domestic prelate 1959; 1st rector, St. Pius X Sem. 1962- ; assoc. ed. Cath. Light 1952- ; defender of bond, Dioc. Marriage Court; dioc. dir. Enthronement of Sacred Heart; charter mem., regnl. chmn. Soc. of Cath. Coll. Teachers of Sacred Doctrine, to 1960; chapl. Serra Club. A: 6 N Church St, Carbondale PA 18407

HORGAN, CHARLES S., lawyer; b. NYC, June 21, 1912; s. Charles and Agnes (Kiernan) H.; A.B. cum laude, Coll. of Holy Cross 1933; LL.B., Fordham U. 1936; wed Anne Burns, Oct. 17, 1942; ch.- Charles S. III, Terrence, J. Gregory, M. Kathleen, Stephen, Anne, Frederick, Anthony, J. Michael, Sheila, Joseph, Paula, Margaret Mary. Pvt. prac. of law, NYC, 1936-41, as partner, Muldoon & Horgan, NYC & New Rochelle, 1945- ; capt. US Army, 1941-45; trustee, Bl. Sacrament Ch.; assoc. trustee H. Cross Coll., 1963-69; chmn. bd. of trustees 1969- ; co- chmn. Cath.-Judeo Conf., 1966 (trustee, 1969- , chmn. 1969-74); Kt. of Malta 1950; Ursula Laurus Citation 1957; mem. A.B.A., N.Y.A.C. Nat. Assn. Coll. & U. attys., etc. Dem. H: 176 Sutton Manor, New Rochelle NY 10805 O: 111 Broadway, New York City 10006

HORGAN, RT. REV. MSGR. JOHN MILNE; b. Co. Mayo, Irland, Aug. 26, 1916; s. Michael and Elizabeth (Curran) H.; educ. Blackrock Coll.; St. Patrick's Coll. Ordained in Thurles June 15, 1941. Domestic prelate 1960. Came to US 1942; US Cit. 1948. Curate, Bl. Sacrament Ch., Birmingham 1942-44; pastor, Atmore 1944-54, Decatur 1954- ; built churches at Atmore, Bay Minette, Brewton, Athens, grade sch. , Decatur. A: 2120 Third Av, N, Birmingham AL 35202

HORKAN, THOMAS A. JR., state conf. dir.; b. Miami FL, Nov. 10, 1927; s. Thomas and Agnes M. (O'Dowd) H.; A.B., U. Miami 1948, LL.B. 1950; wed Ann C. Munley, Sept. 2, 1957; ch.- Thomas A. II, Jacquelyn, Timothy, Louise. Attorney Miami 1950-68; curr. exec. dir., Fla. Cath. Conf., Inc. Dade County Dem. Exec. Com. 1954-66; Pres. emer., Fdg. dir. Fla. Assn. of Academic Nonpublic Schools. Depta Theta Phi Law Fratenity; Am. Bar Assn.; Fla. Bar Assn.; K of C; St. Vincent De Paul Soc. 1951-69; pres. Holy Rosary Conf., St. Louis Conf.; Serra Club 1966-69; Catholic Lawyer's Guild. A: Post Office Box 1571, Tallahassee FL 32302

HORKAN, VERY REV. MSGR. VINCENT J.; b. Lancashire, Eng. , Dec. 12, 1915; came to US 1923, US Cit. 1929; s. Patrick and Catherine (Harlow) H.; B.A., Sacred Heart Sem., Detroit 1937; S.T.L., Cath. U. Am. 1941, M.A. 1947, Ph.D. 1952. Ordained in Detroit June 7, 1941. Papal chamb. 1959. Curate, St. Paul's Ch., Grosse Pointe 1941; prof. of ed. Marygrove Coll. 1948- ; asst. supt. of schs., Detroit archdioc. 1949-57, supt., 1957-65; pastor, St. Norbert Ch. 1965-71; pastor, St. Gerard's Ch. 1971-. A: 25881 Dow, Detroit MI 48239

HORNE, MARK DANIEL, educator; b. Montreal, Can., Sept. 27, 1910; US cit.; s. John Rodbard and May (Hynes) H.; Ph.B., Loyola U., New Orleans 1934; M.A., La. State U. 1935, Ph.D. 1939; wed Isabel Bouny, Dec. 20, 1937; ch.- May Alicia, John H., Mark Daniel, Joan, Mary Anne, Michael. Instr., Fortier HS, New Orleans 1935-36; teaching fellow, La. State U. 1936-38; mem. faculty Loyola U., New Orleans 1938- , prof., English 1949- , chmn. dept. journalism 1964-66. In USNR, served to lt. comdr. 1942-45. Mem. AAUP; M.L.A.; Holy Name Soc.. Contbr. profl. journs. H: 123 Sycamore St, Bay St Louis MS 39520 O: Dept English, Loyola U, New Orleans LA 70118

HORNYAK, MOST REV. AUGUSTINE EUGENE (O.S.B.M.), bishop; b. Kucura, Backa, Yugoslavia, Oct. 7, 1919, US cit. 1955; s. Peter and Julianna (Findrik) ; Ph.B., Pont. U., Rome 1941, S.T.D. 1947; J.C.D., Gregorian U., Rome 1947. Professed in Order of Saint Basil June 10, 1957; ordained March 25, 1945. Episcopal consecration, Phila. Oct. 26, 1961. Asst. parishes, Struthers and Warren, Ohio 1948-49; admin. St. Michael's ch. Newton Falls, Ohio 1049-50; prof. moral theol. canon law, liturgy, spiritual dir., Sts. Cyril and Methodius Sem. (Byzantine) Pittsburgh 1950-55; spiritual dir. St. Basil's Ukrainian Minor Sem. 1958-61; master novices, superior, St. Joseph's Monastery 1961. Appoint-

ed titl. bp. Hermonthis, also aux. to Cardinal Godfrey for Ukrainian Cath. in Eng. and Wales 1961-63; bishop-apostolic exarch for Ukr. Cath. in Eng. and Wales 1963-, Ukrainians in Scotland 1968-. Mem. of Cath. Hierarchy Eng., Wales and Scotland; mem. Ukrainian Cath. hierarchy in free world, suffragan bishop to Metr. See Westminster, London, Eng. A: Bishop's House, 22 Binney St, London W1Y 1YN, Eng.

HORRIGAN, REV. MSGR. ALFRED FREDERIC; b. Wilmington DE, Dec. 9, 1914; s. William James and Anna (Kienle) H.; B.A., St. Meinrad Sem. 1940; M.A., Cath. U. Am. 1942, Ph.D. 1944. Ordained priest 1940. Asst. pastor, Louisville 1940-41, 1944-49; head dept. philos., Nazareth Coll., Louisville; part time prof. philos., Ursuline Coll., U. Louisville 1944-49; editor, The Record 1946-49; 1st pres., Bellarmine Coll., Louisville 1949-72, chmn. bd. 1972-73; exec. asst. to Archbishop of Louisville 1973- . Bd. dirs., Brescia Coll., Owensboro, Ky. Mem. Am. Cath. Philos. Assn. Author: Metaphysics as a Principle of Order in the University Curriculum, 1944; editor: Roots of a Catholic College, 1955. A: 2000 Norris Pl, Louisville KY 40205

HORSELL, MARY KAY; b. Nov. 3, 1917; d. Guy and Mary (Raridan) Smith; B.S., Fresno State U.; wed Arthur H. Horsell, June 26, 1937; ch.-Barbara, Mary Ann, Arthur, Jr. Owns Food Merchandising Service (23 years). San Francisco Bay Girl S. Ccl. 1947-55; pres., St. Jarlath's Mothers' Club 1946-48; org. Open House prog. for pub. schl. tchrs. to come visit Cath. schls. 1956; pres., E. Bay Motion Picture & TV Ccl. 1964-66; oth. vol. Tchr. Asst. Prog. for elem. schls. in Oakland dioc. 1965. Mem. Bd. of Metro. Horseman's Assn. 1963-75, curr. v-pres., pres., Children's Vision Ctr. 1971-74, co-organizer 1957; natl. bd. for Fed. of Motion Picture Coun., Inc. & Edit. of Natl. Publ.; mem. Zonta Intl. A/DCCW bd. mem. 12 years, serv. as: P.T.G. chm. 3 yrs.; Motion Pic. & TV chm. 4 yrs.; Liaison for Mass Media 2 yrs.; P.R. Dir. 1 yr; Legis. chm. 2 yrs. 1973 elec. Province Dir. Awds: Pro Ecclesia Et Pontifice 1964; life mem., E. Bay Pres. Coun. P.T.G. 1964, 1969; Oakland Mother of the Year 1970; Trophy by Metro Horseman's Assn. San Francisco 1975. A: 4792 Belfast Av, Oakland CA 94619

HORSEY, OUTERBRIDGE; b. NYC, Oct. 1, 1910; s. Outerbridge and Mary Digges (Lee) H.; B.A., Trinity Coll., Cambridge U. Eng. 1931; S.B., Mass. Inst. Tech. 1933; wed Mary Hamilton Lee, Jan. 2, 1946; ch.-Mary Lee, Sarah R., Anita C., Outerbridge. Spl. asst., Natl. Emergency Ccl. 1934-36; sales engr., Autocar Co., Ardmore, Pa. 1936-37; fgn. service officer 1938-70; vice consul, Naples, Italy 1938, Budapest, Hungary 1940-41; 3rd secy. Am. embassy, Madrid, Spain 1942-44; asst. chief div., Western European affairs, Dept. State 1944-48; Am. embassy, Rome, Italy 1948-52; staff European affairs, Dept. State 1953-56; minister Am. embassy, Tokyo, Japan 1956-59, Am. embassy, Rome 1959-62; ambassador to Czechoslovakia 1963-66; consul. gen., Palermo, Italy 1968-70. A: 3305 Dent Pl, Washington DC 20007

HOSCH, SISTER MARGARET, director rel. ed.; b. Cascade ID, Aug. 10, 1935; d. Al and Margaret (Weber)H.; B.A., Briar Cliff College, Iowa; M.A. U. Detroit. Professed in Sisters of St. Francis of the Holy Family, Aug. 12, 1958. Elem. tchr. 1956-68; dioc. asst. dir., rel. ed. 1970-74; mem. NCEA: REA. Author: Christian Parenthood-A New Look in Parish Life, 1969. : 3177 E. Linwood Springfield MO 65806

HOSFORD, WILLARD DEERE, JR., exec.; b. Omaha NE, July 21, 1912; s. Willard and Mary Lee (McShane) H.; educ. Creighton Prep. 1925-27, Phillips Exeter Acad. 1927-31, B.A., Yale U. 1935; wed Mary Harding, Feb. 12, 1938; ch.-Damaris Ann, Mary Lee, Willard D. III. With John Deere Co. 1935; US Treas. Dept. Omaha-Douglas Co. War Bond Office 1941-42; lt. USN 1942-45; spl. asst. NPA, Wash., DC 1952; dir. Bell Tel. Co., Federal Reserve Bd., Kansas City; trustee Creighton Hall, Childrens Meml. Hosp., etc. Clubs: Omaha, Army and Navy (WDC), Yale (NYC), Elihu (Yale), etc. Rep. A: 912 Howard St, Omaha NE 68102

HOTCHKIN, REV. JOHN FRANCIS, ecumenist; b. Chicago IL, Feb. 3, 1935; s. John E. and Sarah (Cure) H.; educ. St. Mary of the Lake Sem., N. Am. Coll., Rome; S.T.D., Pont. Gregorian U., Rome 1966. Ordained July 12, 1959. Former assoc. pastor, Christ the King ch., St. Therese ch., Chicago; curr. dir., US Bishops' Com. for Ecum. & Interreligious Affairs. A: 1312 Mass Av NW, Washington DC 20005

HOULAHAN, JAMES JOSEPH, exec. ; b. Milton MA, Sept. 7, 1907; s. John and Johanna (Curran) H.; A.B., Northeastern U. 1929; wed Marion Lyons, June 29, 1936; ch.- Andrew, Kathleen. With Paine, Webber & Co. 1929-30, Price Waterhouse 1930, Lever Bros. 1930-42; exec. v. pres. Wm. Estey & Co. , adv. 1942-47, pres. 1947-59, bd. chmn. 1960-. Rep. H: Round Hill Rd, Greenwich CT 06830 O: 100 E 42nd St, NY 10017

HOWARD, REV. CLARENCE J. (S.V.D.); b. Rocky Mount NC, 1907; s. William and Daisy (Brown) H.; educ. St. Augustine's Prep. and Major Sem., Bay St. Louis, 1926-29, 1931-37. Ordained in Society of the Divine Word May 6, 1937. Curate Immaculate Heart Ch., Lafayette, La. 1937-39; editor, St. Augustine's Messenger, 1939-51; asst. provincial, So. Prov. of S.V.D., 1949-51; founder, dir., native sem., New Guinea, now pastor, St. Patrick's ch. A: St Patrick's Ch, 1023 Peralta St, Oakland CA 94607

HOWARD, MOST REV. EDWARD D., archbishop; b. Cresco IA.; Nov. 5, 1877; s. John and Maria (Fleming) H.; A.B., Columbia Coll., Dubuque 1899; St. Mary's Coll . Kansas; St. Paul Sem. Ordained 1906. Prof., Columbia Coll. 1906-21, pres. 1921-24. Consecrated titl. bp. of Isauria and aux. bp. of Davenport April 1924; transferred to See of Oregon City (later archdioc. Portland) April 1926; title changed to archbishop Sept. 1928; resigned 1966. A: 4595 SW 148th Av, Beaverton OR 97005

HOWARD, JAMES J., congressman; b. Irvington NJ, July 24, 1927; s. George and Bernice Howard; B.A., St. Bonaventure U. 1952; M.Ed., Rutgers 1958; wed Marlene Vetrano, of Asbury Park, NJ; ch.-Kathleen, (Mrs. Raymond Lowther), Lenore, Marie. With USNR in Pacific, WWII; tchr. Wall Twp. (N.J.) Schs. 1954-64; ex-pres. Monmouth Co. Educ. Assn.; elec. to Congress from 3rd N.J. Dist., Nov. 1964 - re-elected Nov. 1966, 1968 and 1970. Dem. A: House Office Bldg., Washington DC 20515

HOWE, HAROLD, university dean; b. Chapman KS, Feb. 24, 1901; s. M.M. and Margaret (Kiley) H.; B.S., Kansas St. Coll. 1922; M.S., U. Md. 1923; Ph.D., U. Wisc. 1937; wed Ruth Riordan, June 23, 1930; ch.-Philip, Barbara. Instr. agr. econ., Kans. St. Coll. 1925, prof. 1934=64, dean grad. sch. 1945-64; same, St. Louis U. 1964-67; city commnr., Manhattan, Kans. 1951-55; mayor 1953-54; on leave as Dir., Grad. Fellowship Br., US Office of Ed. 1961-62; project mgr. UNDP/80, FAO, IICA, Turrialba, Costa Rica 1968-70; sr.

v. pres., dir., Kansas St. Bank, Manhattan 1971- ; mem. exec. com. CCICA 1958-61; K of C, Pi Kappa Delta, Phi Kappa Phi, Alpha Zeta, Gamma Sigma Delta. LL.D. St. Benedict's Coll. 1950. A: 2437 Anderson Av, Manhattan KS 66502

HOWLETT, MICHAEL J., secetary of state; b. Chicago IL, Aug. 30, 1914; s. Michael J. and Loretta (Clare); educ. De Paul U., Chgo.; wed Helen Geary, April 9, 1947; ch.-Michael, Robert, Edward, Kitty, Chrissie, Helen. Ill. St. Bank examiner 1934-37; Ins. salesman 1937-40; area dir. NYA; Navy admin. exec.; park dist. exec.; OPS reg. dir. 1940-52; v. pres. Sun Steel Co. 1952-60; auditor of Public Accts 1960-72; secy. st., Ill. 1972-. A: 188 W Randolph, Chicago IL 60601

HOWZE, MOST REV. JOSEPH L., bishop; b. Daphne AL, Aug. 30, 1924; educ. St. Bonaventure U. Ordained priest May 7, 1959. Appointed titl. bp. of Massita and aux. bp. of Natchez-Jackson Jan. 28, 1973. A: PO Box 2248, Jackson MS 39205

HOYT, ROBERT GUY, journalist; b. Clinton IA, Jan. 30, 1922. s. Guy and Ella (Winn) H.; B.A., St. Norbert Coll. 1942; wed Bernadette Lyon, Sept. 6, 1947; div. 1970; ch.- Michael, Timothy, Teresa, James, Mary, Anne. Wed Ann Boyle, Aug. 29, 1970. With Register, Denver, 1946-49; editor Sun Herald, Cath. daily, K.C., Mo., 1950-51; mgn. ed. Daily News, Independence, Mo., 1951-52; instr. Rockhurst H.S., K.C., Mo., 1953-57; editor Catholic Reporter (K.C.-St. Jos. Dioc. paper), 1957-66; Natl. Cath. Reporter, 1964-71; ed. Issues that Divide the Church, 1967; Birth Control Debate, 1968, The Best of Cry Pax, 1969, Special to the N.C.R., 1969; contbr. Paul VI: Critical Appraisals, 1970; articles in Commonweal, America, Critic, Info. Cath. Infl., others A: 4058 Warwick Bldv, Kansas City MO 64111

HRUBY, NORBERT J., college pres.; b. Cicero IL, Feb. 4, 1918; s. Thomas and Marie (Rychtik) H.; Ph.B. , Loyola U. 1939, M.A. 1941, Ph.D. 1951; grad. study, Yale U.; doct., U. Chicago; wed Dolores Marie Smith, June 19, 1943; ch.- Michael G. , Monica M., Patricia A. Asst. dean, Coll. Commerce, Loyola U. 1948-51; dir. pub. info. 1951-55; dir. broadcasting, U. Chicago 1955-58, assoc. dean, U. Coll., U. Chicago 1958-62, v. pres. Mundelein Coll. 1962-69; curr., pres. , Aquinas Coll., Grand Rapids, Mich. V. chmn., Coll. dept. , NCEA; exmnr. N. Central Assn. of Coll. and Sec. Sch.; mem. Natl. Adv. Ccl. on Adult Ed.; v. chmn. of Mich. Coll. Fdn. and Assn. of Indep. Coll. and U. of Mich.; v. chmn. , dioc. ecum. comm. 1970-; Grand Rapids Area Ctr. for Ecum. (pres. 1972-74); cons. to Rnwl. Studies of rel. comtys.; five natl. awds for radio programs 1955-58. Writer and producer of ecumenical services, Arlington Heights, Ill. 1966-68. Author: Survival Kit for Invisible Colleges, 1973; contrb. articles to profl. publ. A: 245 Briarwood SE, Grand Rapids MI 49506

HUBBARD, CELIA THAXTER, rel. artist; b. Boston MA, Sept. 11, 1920; d. Eliot and Elizabeth (Thaxter) H.; educ. Boston Mus. of Fine Arts, 1937-40. Art dept. Pettingell and Fenton, adv., NYC 1942 asst. art dir. Mademoiselle mag. 1943-46; scenery & costume designer Grand Ballet du Marquis du Cuevas, Paris 1947-50; dir. The Botolph Group, a non-profit organ. fostering contemp. relig. art, Boston, 1954-. Capt. M.C., Mass. Women's Defense Corps, WW II. Convert, 1951. H: 29 Highland St, Cambridge MA 02138 O: 161 Newbury St, Boston MA 02116

HUBBELL, STUART DIXON, lawyer; b. Detroit MI, Dec. 12, 1927; s. Stuart and Mary (Moriarty) H.; B.A., U. Mich. 1949, J.D. 1951; wed Marian Jean Shaughnessy, Jan. 26, 1952; ch.- Daniel, Dennis, Paul, Eileen, Joseph, Thomas, Anne. Admitted to Mich. bar 1951. Practice law, Traverse City 1953- ; asst. pros. atty., Grand Traverse Co. 1953-55, pros. atty. 1957-69; partner Hubbell, Blakesis, McCormick & Houlihan, Traverse City 1965-; magis. US Dist. Ct. for W. Dist. Mich., Traverse City 1972. Pres. Franchise Foods, Intl. 1969-; pres. Citiaens for Ednl. Freedom, WDC 1964-65; exec. dir. Mich. Cit Against Proposal C 1970; mem. Mich. Gov. Comm. on Energy, 1972; mem. bd. Mich. Assn. Non-Pub. Schs. 1968-; secy. Traverse City Devel. Fund 1972-74; Easling Meml. Pool, Traverse City 1969-; Grand Traverse Ed. Fdn. 1971-; exec. Dir. Cath. League Rel. and Civil Rights 1973-; spl. asst. to Sen. R. Griffin in rules com. consideration nomination Gerlad R. Ford as US V.Pres. 1973. In AUS 1946-47, 1951-52. Pres. awd. for Contribution to Ed. 1965. Mem. Mich. bar assns.; Mich. pros. Attys. Assn. (pres. 1962); Grand Traverse Area bd. of Ed. 1974- ; St. Francis Finance com.; Mich. Cath. Charities bd. 1960-63; mem. and pres., Traverse City Cath. Services Agy. 1958-62. H: 9122 Peninsula Dr, Traverse City MI 49684 O: 400 E 8th St, Traverse City MI 49684

HUBER, SISTER ALBERTA (C.S.J.), college pres.; b. Rock Island IL 1917; d. Albert and Lydia (Hofer) H.; B.A., Coll. St. Catherine 1939; M.A., U. Minn. 1945; Ph.D., U. Notre Dame 1954. Professed in Srs. of St. Joseph Aug. 15, 1938. Tchr., St. Anthony HS 1939-40; instr. to prof., Coll. St. Catherine 1940-, curr. pres. Coll. St. Catherine. Mem. Srs. Del. Assem. 1969-; mem. St. Paul Opera Assn. (pres. 1974-). St. Paul Ch. of C. (bd. dir. 1974-); St. Joseph's Hosp. (bd.-trustees 1971-); League of Women Voters; Am. Assn. for Higher Ed.; Cath. Ed. Assn; Hon. LL.D., Coll. St. Thomas 1974. A: College of St. Catherine, 2004 Randolph, St Paul MN 55105

HUBER, REV. MATHIAS JOHN (C.S.R.); b. Chicago, IL, Oct. 4, 1901; s. Anthony and Anna (Henggeler) H.; Redemptorist priest, 1928; tchr., Redemptorist Fathers, Kirkwood, Mo. 1929-36; archivist, asst. procurator, St. Louis Prov. , C.SS.R. 1936-48; mng. ed. Liguori publns. 1948-. A: St Joseph Home Palatine IL 60067

HUDSON, DORIS M.; b. March 11, 1931; d. Arthur and Josephine (O'Connor) Martin; A.B., Caldwell Coll. 1948; M.A., Montclair State Coll. 1970; wed Alfred Hudson, Sept. 15, 1956; ch- Celeste, Cabot, Cara. Tchr., Glen Ridge HS. 1952-58; St. Dominic Acad. 1970-74, Darlington Sem. 1974-75, Caldwell Coll. 1974; lecturer at retreats and days of recollection. Mem. of editorial bd. of dioc. paper; dioc. pastoral ccl. ad hoc dioc. com. on parish ccl., Natl. Bishops Adv. Ccl; song leader, extraordinary minister; mem., YES, neighborhood community formation, Cursillo. A: 25 Howard St, Verona NJ 07044

HUEBNER, ROBERT JOSEPH, scientist; b. Cincinnati OH, Feb. 23, 1914; s. Joseph and Philomena (Brickner) H.; educ. Xavier U. 1932-35, U. of Cin. 1937-38, M.D. St. Louis U. 1942, Certif. of Merit 1949; wed Grace Hoffman, Sept. 29, 1939; ch.-9. Commd. jr. asst. surg. USPHS 1942, advanced thru grades to med. dir. 1953, chief, lab. infec. disease, Natl. Inst. Allergy & Infec. Diseases 1956-; clin. asst. prof., Georgetown U.; has been wis. lect. Harvard, Mich. U., Ill. U., etc.; B.K. Ashford awd. 1949; AAAS, AMA, Sigma Xi, Soc. Am. Bact., etc. H: Hidden Hills Farm, Ijamsville MD 21754 O: Natl Inst of Allergy, Bethesda MD 20014

HUFNAGEL, CHARLES ANTHONY, physician; b. Louisville KY, Aug. 15, 1916; s. Charles and Lucine (Kirst) H.; B.S., Notre Dame 1937, M.D. Harvard 1941; wed Katherine Moulton 1944; ch.-Katherine, Judith. Intern, Brigham Hosp., Boston 1941, house officer in surg. 1942-43, surg. res. 1943-45; surg. rsch. fellow, Harvard 1947-49, instr. in surg. 1949-50; prof. of surg. rsch., asst. prof. of surg. 1950-53, same and assoc. prof. 1953-58, prof. of surg., Georgetown U. Med. Sch. 1958-, chmn. of dept. 1969; cons. Natl. Naval Med. Center, NIH, Sibley VA, Prince Georges, and Childrens' Hosps.; chief thoracic surg., Providence Hosp.; adv. Wd., sci. and engr., Notre Dame U. 1958. FACS., Mem.: Am., Sx E, SE & Pan-Pacific surg. assns.; Amer., WDC, S, & Pan-Am. med. assns.; Am. Heart Assn. (also exec. comm., cardiovasc. surg. sect.; ccl. on circulation and renal sect. apptmt.); Soc. for Vasc. Surg., Am. Assn. for Thoracic Surg., Am. Bd. of Surg., Intl. Cardiovasc. Soc., Soc. of Thoracic Surgs., several Latin Amer. med. socs., AAAS, AAUP, Alpha Omega Alpha, Phi Beta Kappa. A: 4240 Nebraska Av NW, Washington DC 20007

HUGER, BERNARD JOSEPH, lawyer; b. St. Louis MO, May 28, 1909; s. Bernard and Catherine (Ratermann) H.; B.S., U. Iowa 1932; LL.B., St Louis U. 1935; wed Lucie Furstenberg, June 10, 1942; ch.-Lucie, Bernard, Gregory Raymond, Catherine, Mary, Cythian. Admitted to bar, 1934. Since in prac. at St. Louis; atty for archdioc. of St. Louis; papal Kt. of St. Gregory, 1960, KM 1970. H: Fairfield St, Albans MO 63073, O: 826 Title Guaranty Bldg, St. Louis MO 63101

HUGHES, REV. ALFRED C., spiritual dir. ; b. Boston MA, Dec. 2, 1932; s. Alfred Clifton and Ellen Cecelia (Hennessey) H; A.B., St. John's Seminary Coll. Mass. 1954; S.T.L., Pont. Gregorian U. Rome, Italy 1958. S.T.D. 1961. Ordained for Archdioc. of Boston Dec. 15, 1957. Curr. Spir. Dir., St. John's Sem.; assoc. pastor, St. Stephen's Parish, Framingham, Mass. 1958-59; assoc. pastor Our Lady Help of Christians, Newton, Mass. 1961-62. lect. in Philosophy and Theology St. John's Sem., Brighton, Mass. 1962-65. Mem.: Cath. Theol. Soc. of Am.; Natl. Fed. of Spir. Dir.; Acad. of Rel. and Health; Campus Min. Personnel Bd. of Arch. Boston 1972; Exec. Bd. of Eastern Regional Conf. of Spir. Dir. 1969-74; Boston Priests' Sen. Comm. on Spiritual Life of Parishes 1972-73; Spir. Formation Comm. of Sisters of St. Joseph 1969-70. Author: Walter Hilton's Direction To Contemplatives, 1962; rel. articles. A: St. John's Sem. 127 Lake St, Boston MA 02135

HUGHES, AUTHOR E., college pres; b. Hoopston IL, Nov. 4, 1929; s. Author E. and Nora (Cleveland) H.; B.S., E. Ill. U. 1951; M.A., U. N. Colo. 1954; Ph.D., U. Iowa 1960; wed Margorie Ann Herman Aug. 21, 1956; ch.- Greg, Tim, John, Susan. Prof. Acctng. N. Arizona U. 1961-64, dean Sch. Bus. 1964-68, v. pres., Provost. 1968-70; curr. pres., U. San Diego. V. pres bd. of dir., San Diego Symphony Assn.; dir. Fine Arts Assn. of San Diego; Rotary Intl. 1971-75; Kiwanis Intl. (pres. 1964-70); SD Ch. of C.; Beta Gamma Sigma; Delta. Kt. of the Holy Sepulchre 1972. Dist. Alumnus awd. Eastern Ill. U. Author: Automated Data Processing, Southwestern Pblg. Co. 1968. A: Casa de Alcala, U San Diego, San Diego CA 92110

HUGHES, SISTER BERNICE (R.H.S.J.), hosp. administrator; b. Ontario Canada, June 12, 1911; d. Joseph and Catherine (Turcotte) H.; educ., St. Joseph Sch. of Nursing, Kingston, Ont. Canada, diploma June 1934; B.S., Nursing Ed. and Admin., Loyola, U, Chicago, Ill. 1941. Professed in Religious Hospitallers of St. Joseph March 16, 1932, final profession March 16, 1934, Mother House, Montreal, Canada, Amherstview, Ontario, Ca., St. Joseph, Prov. House. Administrator, Langlade County Mem. Hosp. Coord., Hlth. Affairs, Green Bay Diocese 1973-; bd. of dir., Palos Comm. Hosp., Palos Heights, Ill.; mem., Corp. of Palos Com. Hosp. 1967-; mem., bd. dir., Langlade Cty. Mem. Hosp. Mem., bd. of dir.of the Cancer Soc.; Am. Hosp. Assn.; Wisc. Hosp. Assn.; Wisc. Assn. of Homes for the Aging, Inc. A: Langlade County Memorial Hospital, Antigo WI 54409

HUGHES, REV. CHARLES L., assn. director; b. Fargo ND, June 1, 1929; s. Charles and Alice (Kelly) H.; B.A., St. John's U. Collegeville, Minn. 1952; St. John's Sem., Collegeville, Minn. 1956; M.S., Cath. U. Am. 1960. Ordained for dioc. of Fargo June 9, 1956. Chmn. Citizen's adv. comm., City of Fargo 1968-69; St. Catherine's ch. Valley City ND 1956-58, 1969-74; dir. of Cath. Charities 1960-69, 1974; assoc. pastor, St. Mary's Cath., Fargo, ND 1974; dir., Family Life Bur. 1974; coord., Right to Life Activ. 1974; secy., assoc. of Priests 1967-69; Due Proc. Bd. 1973; Disc. Bd. Sem. 1973. Mem. Fargo-Moorhead Epileptic Ccl. A: Box 686, Fargo ND 58102

HUGHES, REV. CHARLES M.; b. NYC, Dec. 10, 1927; s. John and Mary (Parks) H.; B.A., Mt. St. Mary's of the West, Cin. 1949; S.T.L., Angelicum U., Rome 1958, S.T.D. 1959. Professed in Glenmary Home Missioners, June 15, 1950; ordained May 29, 1954. Assoc. pastor, St. Matthew's Statesboro 1954-56; St. John Ch., Sunfish Ky. 1956-57; prof., Our Lady of the Fields Sem., Cin. 1959-63; recruiter and local superior, Glenmary's Chicago House; Superior, Mary Hse. of Studies, St. Meinrad, Ind. and St. Louis U. 1968-71; pres. of Glenmary 1971-75; pastor, Holy Cross Ch. Crossett Ark. Rep. Glenmary Gen. Assembly 1964, 1971; mem., bd. of dir. Comm. on Rel. in Appalachia 1971-75; bd. of dir., Sch. of Div., St. Louis U. 1973-75; bd. of dir., Conf. of Major Superiors of Men 1972-75. Mem.: K of C; Ky. Colonels. Author: A Moral Judgment of the Transplantation of Organs, 1959; editorials, Glenmary Challenge. A: Holy Cross Church, 808 Maple St, Crossett AR 71635

HUGHES, MSGR. EDWARD THOMAS; b. Lansdowne PA, Nov. 13, 1920; s. Charles Valentine and Kathryn Mary (Mingey) H.; B.A., St. Charles Sem., Phila. 1944; M.A., U. Penn. 1953. Ordained priest 1947. Tchr., St. James HS, Chester, Penn. 1947-54; asst. rector, Immaculate Conception Ch., Jenkintown, Pa. 1954-56; v. rector, St. Charles Sem. 1956-60; asst. supt. schs. archdioc. Phila. 1960-61, supt. schs. 1961. LaSalle Coll. Contennial medal in ed. 1962; named dom. prelate 1962. Mem. NCEA. A: 1 Fatima Dr, Secane PA 15953

HUGHES, FRED JAMES, lawyer; b. Chippewa Falls WI, June 18, 1908; s. Francis and Anne (Agnew) H.; B.A., St. John's U. 1931; LL.B., U. Minn. 1934; wed Valeria Spuniol, Oct. 24, 1934; ch.- Kevin, Keith, Brian, Mary, Sheila. State Bd. of Tax Appeals, Minn. 1943-52; trustee St. John's U. 1948-74, regent U. Minn. 1962-74, advis. bd. St. Benedict Coll.; director, St. Cloud Natl. Bank and Trust Co. Mem.: Am. and Minn. Bar Assns., K of C, Serra Club, Kt. of St. Gregory 1965. Rep. H: 2919 8th St N, St. Cloud MN 56301 O: 808 St Germain St, St Cloud MN 56301

HUGHES, GERALD P., coordinator Cursillo movement; b. Ireland, July 27, 1928; s. Gerald P. and Carroll (Hannah) H.; educ. in Ireland; wed Joan O'Connor, Sept. 4, 1954; ch.- Moira, Sheila, Kathleen, Joseph, Maureen Ann, Patrick,

Brigid. Formerly exec. secy., Lay Apostolate dept. , dioc. Worcester 1966-72; mem. Cursillo natl. secrt. 1966-72; USCC Family Life Advis. Com. 1967-68; natl. chmn. Papal v. for Lat. Am. 1968-70; chmn. New En. Conf. on parish cds. 1970-72; natl. coordinator Cursillo movement 1972-; mng. editor, Ultreya Mag. Mem. Cursillo movement; Common Cause. A: The National Cursillo Center, PO Box 21226, Dallas TX 75232

HUGHES, REV. LAWRENCE J., religious educator, b. Dover NH, June 20, 1925; s. Patrick James and Helena Gertrude (Hayes) H.; B.S., U. N.H. D.D.S., Chgo. Coll. Dental Surgery, Loyola Dental Sch.; M.A. Rel. Educ., Fordham U., St. Mary's Sem., Md.; Work Studies: St. Michael's, Vt., Boston Coll., Mass. Ordained for . dioc. of Manchester May 24, 1924. assoc. pastor, St. Christopher Church. Mem.: Am. Dental Soc., Am. Cancer Society, Death/ Dying Seminars, U. NH. Pres. New Eng. dioc. dir. of rel. educ.; Provincial repr. bd. of natl. dir., NCEA, Coord. for NH Natl. Catechetical Directory. A: 153 Ash St, Manchester NH 03105

HUGHES, LEO, educator; b. Carlyle IL, Nov. 20, 1908; s. P.W. and Florence (Ogle) H.; A.B., U. of Ill. 1933, A.M. 1934, Ph.D. 1938; wed Mildred Robert of Carlyle, Aug. 25, 1936; ch.- Barbara Jane, Robert Lee. Instr. in Eng., U. of Tex. 1938, to prof. 1956-, assoc. dean, grad. sch. 1959-; KCSG 1965; Guggenheim Fellow 1956-57. Author: The Drama's Patrons, 1971; A Century of English Farce, 1956; Reading Around the World, 1946; Clubs: Fortnightly, Scholia (pres. 1949). Dem. A: 902 W 31st St, Austin TX 78705

HUGHES, RT. REV. MSGR. NICHOLAS V.; b. Kilkenny, Ireland, Nov. 14, 1918; s. Patrick and Mary (Clohesy) H.; educ. St. Kieran's Coll. & Sem., Kilkennny; ordained Jan. 30, 1944; domestic prelate Oct. 15, 1959. Came to U.S. 1944, naturalized 1950; curate, Cathedral, Boise, 1945-52; pastor, Preston, 1952-53, 1964-68, mem. Finance Comm., 1968-; K. of C. A: St James Church, Lewiston ID 83501

HUGHES, RILEY, author, educator; b. New Haven CT, March 30, 1914; s. Dennis and Mary Emma (Appleton) H.; Ph.B. cum laude, Providence Coll 1937; Yale U. 1937-38; A.M. Brown U. 1939; wed Josephine Nicholls, Aug. 16, 1940; ch.- Winifred Mary, Austin Leland, Dennis D., Mildred A. State ed., superv., Conn. WPA 1940-42; asst. prof. of Eng., dir. pub. relats. Providence Coll. 1942-46; asst. prof. of English, R.I. Coll. Pharm. 1942-46, assoc. prof. Georgetown Sch. Fgn. Serv., Fdr. dir. GU Writers Conf.; ed., dir. G.U. Press. L.H.D. St. Benedict's Coll. 1959; Author: All Manner of Men, 1956; Benson's By What Authority?, (ed.) 1957; Frontier Bishop, 1959; Today and Tradition, 1960; gen. ed. Wisdom & Discovery Bks., 8v, 1964-65. A: 4709 Alton Pl NW, Washington DC 20016

HUGHES, MOST REV. WILLIAM A., bishop; b. Youngstown OH, Sept. 23, 1921; s. James F. and Anna (Philbin) H.; educ. St. Charles Sem. , Md. ; St. Mary's Sem., Ohio; M.A. , U. Notre Dame 1956. Ordained for dioc. Youngstown April 6, 1946. Asst. pastor: St. Charles ch. , Boardman, Ohio 1946-53, St. Joseph ch., Massillon, Ohio 1953-55; prin., Cardinal Mooney HS, Youngstown 1956-65; supt. dioc. schools 1965-72; Episc. vicar for ed. 1966-73; vicar gen. 1972-. Consecrated bp. of Youngstown Sept. 12, 1974. Mem. bd. trustees, Walsh Coll. , Canton, Ohio 1975-; Mahoning Valley Labor Mgmt. Cit. Com. 1975-; St. Adv. Ccl., KEDS Gen. Asst. Ctr. , Kent St. U. 1973-75; Mahoning County Bd. of Mental Retardation 1974-; bd. adv., St. Elizabeth Hosp. Sch. Nursing 1965-; adv. bd. , United Negro Coll. Fund 1971-. Mem. Youngstown Hearing and Speech Ctr.; Chesterton Club; Youngstown Area Clergy Assn.; Mahoning County Mental Hlth. Ass'n. A: 144 W Wood St, Youngstown OH 44503

HUGIN, ADOLPH CHARLES, lawyer, engr., inventor; b. WDC, March 28, 1907; s. Charles and Eugenie (Vigny) H.; B.S.G. Wash. U. 1928; M.S. in E.E., MIT 1930; J.D., Georgetown 1934; LL.M., Harvard 1947; S.J.D., Cath. U. Am. 1949. Exmnr. US Patent Office 1928; engr. and atty., Gen. Elec. Co. 1928-46; pvt. law and cons. engr. practice 1946-; vis. prof. law, Cath. U. Am. 1949-55; ed., Am. Patent Law Assn. Bul. 1948-54; holds twelve patents on various inventions 1956-58, 1965-68; pres. Wash. archdioc. Union, Holy Name Soc. 1953-55; parish pres. 1950-52, Prince Georges County secy. pres. 1953; exec. bd. archdioc. Ccl. of Cath Men, and deanery pres., delegate-at-large Advisory Bd., St. Michael's 1974-; pres. Prince Georges (MD) partic. Ccl. St. Vincent dePaul Soc. 1951-61, St. Margaret parish CCD 1960-61; hon. life mem. Cath. Youth League, Schenectady (mem. 1st bd. of govs. 1935); A.B.A.; Am. Patent Law Assn.; Delta Theta Phi; John Carroll Soc.; First Fri. Club; dir. St. Margaret's Fed. Credit Union 1963-67, 1st v. pres. 1965-67; chmn., St. Margaret's Retreat League 1963-; pres. St. Margaret's Conf. St. Vincent de Paul Soc. 1966-; admitted to Fed. D.C., Mass. bars; lector and commentator St. Michael's ch., Annandale VA 1967-; author of legal treatises and articles. H: 7602 Boulder St, N Springfield VA O: Natl Press Bldg, Washington DC 20045

HULSEBOSCH, CHARLES JOSEPH, bus. exec.; b. NYC, Dec. 14, 1933; s. Albert J. and Marie (Gough) H.; A.B., Dartmouth 1955; M.B.A., Amos Tuck Sch. 1956; wed Elizabeth Ferguson, July 6, 1957; ch.-Albert, Daniel, Joseph, Kristine, Thomas, Howard, John. Financial analyst Ford Motor Co. 1956-60; controller, Renault Inc., NYC 1960-63; with United Fruit Co. 1963-69, treas. 1967-69; v. pres., Libby, McNeill & Libby 1960- . Mem. Newcomen Soc. H: 401 52nd Pl, Western Springs IL 60558 O: 200 S Michigan Av, Chicago IL 60604

HULTEN, JOHN JAMES, land econ., appraiser; b. San Francisco, Nov. 2, 1913; s. Sugustin A. and Margaret (Trosak) H. Educ. U. SF, U. Cal., U Haw.; wed Helen M. Salopek, May 19, 1937; ch.-John J., Stephen, Virginia, Thomas. Loan clerk, SF bank, 1931-45; tax adv., publ. Housing Admin., SF regl. off., 1948-51; indep. appr., cons. J. Child & Co., Hono., 1951-57; lectr., U of Hi., 1951-60; own business, econ. cons. & appr., 1957-; stat senator 1962-(sen. pres., 1966-68). Chmn. CYO adv. bd.; bd. chmn. & chf. exec. off., Hi. Inter-island Ferry System; dir., Hi. Ccl. for Housing Action. Kt. of St. Sylvester, 1966. Mem. Intl. Inst. of Hi., hono. chptr. Am. Inst. of Real Est. Appraisers, hono. chptr. Soc. of Real Est. Apprs.,Tax Bd. of Review, Mayor's Comm. on Rent Control; dioc. CHD, Cath. Soc. Svc. (past bd. chmn., Holy Name Soc. (past pres.) Contbr. profl. journals & books.; lectr. comty. orgns. H: 631 Paopua, LoopKailua HI 96734 O: City Bank Bldg, 810 Richards St, Honolulu HI 96813

HUME, PAUL CHANDLER, music; b. Chicago IL, Dec. 13, 1915; s. Robert and Katherine (Rockwell) H.; educ. U. of Chgo.; wed Ruth Fox, Dec. 29, 1949; ch.- Paul, Michael, Ann, Peter. Music ed., WDC Post, 1947-; prof. of music, dir. of glee club, Georgetown U. 1950-; organist, baritone in solo, oratorio, opera, exec. com. Music Critics Assn. 1962-63; author Catholic Church Music, 1956; Lion of Poland, (with wife) 1962; King of Song (id.) 1964; Hymnal of Christian

Unity (jt. ed.), 1964. A: 3625 Tilden St NW, Washington DC 20008

HUMEL, REV. FRANCIS B. (S.V.D.); b. Detroit MI, 1899; educ. St. Mary's Mission House, Techny, Ill. 1912-25. Professed in Society of Divine Word 1923; ordained 1925. Prof. St. Mary's Mission House, 1932; lst rector, St. Paul's Mission House, Epworth, Iowa and Hollywood Community House; orgnr., lst prov., East Prov. S.V.D. 1940-48; elected general consultor, Rome 1948; lst prov., West. Prov. S.V.D., 1964- ; semi-ret. 1970. A: 2000 N La Brea Ter, Hollywood CA 90046

HUMENSKY, REV. JOHN J.; b. Youngstown OH, April 13, 1907; s. Michael and Mary (Javorsky) H.; educ. St. Procopius Coll., Lisle, Ill. 1927, S.T.L., Propaganda of Faith U., Rome 1932; S.T.D., Gregorian U., Rome 1934; Ph.D., Cath. U. Am. 1937. Ordained, dioc. Cleveland, Oct. 28, 1932. Admin. St. Anthony Ch., Cleve. 1937; pastor, St. Anthony, St. Bridget chs. 1938-45, pastor Nativity BVM ch. 1956-68; curr. pastor Sts. Cyril and Methodius ch. Lakewood, 1968-. Mem. Blue Cross of N.E. Ohio 1950; Cleve. Hosp. Ccl. Trustee 1949-68; Fed. Hosp. Ccl. 1964-69; mem. K of C (4) Am. Hosp. Assn., Cath. Hosp. Assn.; dioc. dir., Hosps. 1949-68, dioc. com. on Hospitalization 1968-. Medical Moral Adv. Com., dioc. Cleve. 1975; Contbr. articles to various hosp. journals. A: 12608 Madison Av, Lakewood OH 44107

HUMMEL, REV. ROBERT F.; b. Brooklyn NY, May 21, 1945; s. Robert and Adele (Smalley) H.; B.A., St. Mary's Coll., Balto., 1966; M.A, G. Wash. U., 1974. Ordained May 13, 1972. Assoc. pastor St. Patrick's 1972-73; dir. pastoral care, St. Mary's Hosp., Rich. VA 1973-. Bd. trustees, Maryvian Hosp. Port. VA 1974; bd. dir. VA Inst. of Past. Care, Richmond VA. 1973; chmn. dioc. med. ethics comm. 1974; co-ord. Health Affairs, Richmond, VA; chap. supv. 1975. Mem. N.A.C.C., Wash. D.C.; assn. clinc. past. ed. NY; Richmond assn. for ret. cits. Hast. Inst. for Life Sci. NY; Euch. leag. Address to Natl. Cath. Hosp. Assn. 1974. A: St. Mary's Hospital 5801 Bremo Rd, Richmond VA 23226

HUNKLER, RT. REV. IGNATIUS BENEDICT (O.S.B.), abbot; b. Napoleon ND, April 5, 1919; s. John and Fredericka (Buck) H.; M.A., Loyola U. 1954. Professed as Benedictine monk July 11, 1941; ordained May 19, 1946. Instr., Eng., dramatics, chant and music, Assumption Abbey 1943-54. Convert. Elected coadjutor abbot, Assumption Abbey, July 14, 1954; blessed as abbot Sept. 29, 1954. A: Assumption Abbey, Richardton ND 58652

HUNT, JOHN DAVID, banker; b. Worcester MA, May 2, 1925; s. John J. and Honorea B. (Tully) H.; A.B., Brown U 1949; post grad Williams Coll. Sch. Banking 1960; wed Claire A. Sullivan, June 25, 1949; ch.-Barbara A., Kathryn R. Accnt., Harry W. Wallis & Co., Worcester 1949-50; with Worcester County Natl. Bank 1952- , asst. v. pres. 1959-61, v. pres. 1961-69, sr. v. pres. 1969-73, exec. v. pres. 1973- . Mem. adv. bd. Notre Dame Acad.; Cath. Charities Worcester; trustee corporator Hahnemann Hosp.; corporator St. Vincent Hosp. In USNR, served to lt. 1943-47, 1950-52. Outstanding Young Man awd., Worcester County 1961. Mem. Am. Inst. Banking; First Friday. H: 14 Spring Valley Rd, Worcester MA 01609 O: 446 Main St, PO Box 529, Worcester MA 01608

HUNT, JOSEPH, consultant; b. July 21, 1905; s. James and Alice (Malone) H.; B.S., St. Joseph's Coll., 1932; M.A., U. Penn. 1941; LL.D, Gallaudet Coll. 1969; wed Dolores Consilia Hede, Oct. 19, 1935; ch. - Rosemary D., Dolores Cecilia, Joseph Michael. Chmn. dept. of bus. adm., St. Joseph's Coll. 1938-41; senior bus. economist, off. of Price Adm., WDC 1941-42; chief, office of adm. mng., soc. sec. bd. 1942-43; assoc. commissioner of voc. rehab. adm. 1943-67; U.S. comm. of voc. rehab., rehab. adm. 1967-68; deputy comm. Community Services Adm., 1969-72; Host, NBC's To Live Again TV series, 1968-69; curr. consultant in Public Adm. Mem. Planning Com., Mary E. Switzer Memorial Fund; V-chmn., U.S. Govt. Fund Drive for Am. Cancer Soc. 1951-60; prof. adv. com., ICD Rehab. and Res. Center, NYC; advisory council, Natl. Goodwill Ind. of Am.; Mem. Natl. Press Club; Natl. Soc. Science Honor Soc.; Natl. Rehab. Assn.; Am. Public Welfare Assn.; Am. Assn. Workers for the Blind; Cc. Cath. Char. on N. Virginia; Bd. of Gov., John Carroll Soc.; co-capt. Holy Week Retreat, Faulkner; Pres., St. Joseph Coll. Alumni. Awd.: Mary E. Switzer Fellow; MES Memorial Fund 1975; Christophers' Natl. Awd. 1953; HEW Awd. Superior Service 1958; HEW awd. for Dist. Service 1961; Wash. Alumnus of the Year 1962; St. Joseph Coll. Alumni President's Awd. 1966 NRA; Natl. Goodwill Awd. 1968; Natl. ASWB Awd, 1972; Natl. Assoc. Honorary Citizen, Republic of Korea. Publ. numerous articles in HEW pub. and journals. A: 109 N George Mason Dr, Arlington VA 22203

HUNT, WILLIAM, educator; b. Albany NY, Aug. 9, 1934; s. Russell G. and Francis E. (English) H.; B.A., Siena Coll., NY; M.S., Coll. St. Rose, Albany, postgrad. work Siena Coll., Russell Sage Coll., Ithaca Coll., SUNY at Oneonta, Ph.D. Episcopal U., London, Eng.; several prof. cert.; wed Mary Theresa Doyle, Aug. 20, 1960; ch.- Ann Frances, Susan Marie, Margaret Mary. Math. tchr., Philip Livingston Jr. HS, Albany 1959-60; tchr. soc. studies, Hackett Jr. HS 1960-63; asst. prin., Philip Schuyler Sr. HS 1963-69; princ., Ravena Coeymans Selkirk Jr.-Sr. HS, Ravena 1969-70; prin. Philip Schuyler Sr. HS, Albany 1970-72; prin. and dir., Occupational Ed. ctr. 1972-. Formerly in USMC, PR dir. and ed. Quantico Sentry; mem. NEA (pol. action com. 1961-62); NYSTA, Albany, Public Sch. Tchrs. Assn. 1961-63; Albany administrators assn.; chmn. bd., Albany schoolmen's assn. (past pres.); fdr. Big Six administrators of occup. ed. 1973; AVEA; secy. Big Six cities of NYS 1973; mem. bd. of advis. ccl. occup. ed., Albany; mem. bd. Health sen. ccl.; mem. bd. of Handicapped advis. ccl. Mem. K of C (4) (past officer), Kt. of Malta, Kt. of St. John; Ch. ccl., St. Patrick's, Ravena NY 1969-70; Holy Name Soc. and many . other Cath. and secular organizations. K of C meritorious serv. awd. A: 192 Euclid Av, Albany NY 12208

HUNTHAUSEN, MOST REV. RAYMOND GERHARDT, bishop; b. Anaconda MT, Aug. 21, 1921; s. Anthony G. and Edna Marie (Tuchscherer) H.; A.B., Carroll Coll. 1943; St. Edward Sem.; M.A., U. Notre Dame 1953; LL.D., DePaul 1960. Ordained at Helena, June 1, 1946. Mem. faculty Carroll Coll., 1946. Ath. dir., coach, 1955-56; pres., 1957-62; named dom. prelate, 1958; consecrated bishop of Helena, Aug. 30, 1962. A: 612 Harrison Av, PO Box 1729, Helena MT 59601

HUNTON, BENJAMIN LACY, government; b. WDC, Nov. 25, 1919; s. Benjamin Holden and Evelyn (Lacy) H.; A.B., Howard U. 1940, M.A. 1942; Ph.D., Am. U. 1954; wed Kelsy Jean Cooper, June 10, 1961; ch.-Benjamin Lorimer. Tchr., Washington Pub. schs. 1942-51, superv., dir. 1951-58, asst. to asst. supt. jr.-sr. HS 1958-66; area dir., Equal Opportunity Program 1966-69; ofcl. Job Corps Program, Dept.

Interior 1969-70, asst. dir., Bur. Mines 1970- . In AUS 1942-49. Mem. Assn. US Army; Am. Fed. Govt. Employees. H: 7737 Ardmore-Ardwick Rd, Hyattsville MD 20784 O: 18th and E Sts NW, Washington DC 20240

HURLEY, DANIEL FRANCIS, lawyer; b. Hartford CT, Nov. 21, 1911; s. Daniel Cornelius and Catherine Mary (Cunningham) H.; educ. Trinity Coll., Hartford 1929-30; Cleve. Coll., West. Res. 1947-48; LL.B., Northeastern U. 1954; wed Mary Lou Crescence De Wan, Feb. 27, 1943; ch.-Patricia Lee, Daniel Michael, Tarasia. Substitute clk. Hartford 1930-32; moulder Colt Patent Firearms Co., Hartford 1935-36; labor relations adviser, Am. Fedn. Actors, NYC 1936-39; commr. US Conciliation Serv., Dept. Labor, WDC 1939-41, resident commr., Cleve. 1941-44, regional superv. for serviceB, Cleve. 1944-46, asst. regional dir. 1946-47, regional dir., Boston 1948-54, commr. 1954- ; admitted to Mass. bar 1954; instr. U. Coll., Northeastern U., Boston. Cardinal Cushing awd. for excellence labor mgt. 1967. Mem. Indus. Relations Rsch. Assn; K of C. Contbr. articles to profl. jours. H: Yorkshire Rd, RFD l, Dover MA 02030 O: JFK Fed Bldg, Boston MA 02203

HURLEY, MOST REV. FRANCIS T., bishop; b. San Francisco CA, Jan. 12, 1927; educ. Cath. U. Am.; Ordained June 16, 1951. NCWC staff, Washington DC, 1957; asst. sec. (assoc. sec. 1968) NCCB USCC. Appointed titl. bp. of Daimlaig and aux. bp. of Juneau, Alaska, Feb. 4, 1970; consecrated March 19, 1970; apptd. bp. of Juneau, July 20, 1971. A: 416 5th St, Juneau AK 99801

HURLEY, REV. LEONARD F.; b. April 2, 1931; s. Frank P and Winnie (O'Connor) H.; B.A., U. of Ottawa 1956; B.P.H. St. Maur's Sem. 1958. Ordained for archdioc. Washington 1958. Formerly pastor SS. Paul and Augustine ch., Washington St. Peter's, Capital Hill; archdioc. bureau of Radio and TV Communication 1963-1975; curr. pastor Mother Seton parish, Germantown, Md.; spl. archdioc. consultant radio and TV, advocate for Marriage Court. Mem. Cath. Broadcasters of Am. 1967-70 (v. pres. 1967-70 membership chmn. 1967-75); mod. Cath. Apostolate of Mass Media 1963-75; del. at large, Germantown Civic Assn. 1975; UNDA-USA; CAMM; Md. Ctr. for Public Broadcasting. Spl. Citation of Merit, Cath. Broadcasters Am. 1968-69 (for spl. TV shows); rank of Chapl. to His Holiness 1971; citation of merit, CAMM 1975. A: PO Box 18, Germantown MD 20767

HURLEY, MOST REV. MARK J., bishop; b. San Francisco CA, Dec. 13, 1919; s. Mark J. and Josephine (Keohane) H.; educ. St. Joseph's Coll. 1933-39; St. Patrick's Sem. 1939-45; p.g. U. Cal. 1945; Ph.D., Cath. U. Am. 1947, J.C.B., Lateran U., Rome 1963. Ordained priest Sept. 23, 1944; asst. supt. of schs., S.F. archd., 1944-51; prin., Bp. O'Dowd HS, Oakland, 1951-58, Marin Cath. HS, 1959-61; in Stockton Dioc., supt. of schs., Chancellor, 1962- ; mem. admin. council, consultor, columnist, radio speaker, grad. sch. prof. Cath. U. Am., U. of S.F., Dominican Coll., S.F. Coll. for Women, etc.; domestic prelate 1962; peritus Vat. Council, 1962-65. Consecrated aux. bp. of S.F., Jan. 4, 1968; appointed bp. of Sta. Rosa Nov. 12, 1969. Rec. hon. LL.D., U. of Portland, May, 1971. Mem. admin. bd. NCCB; bd. of trustees No. Am. Coll. NAC, Rome; NCCB comm. of ecum. & interr. affairs, CMSM; Int. Secretariat for Non-Believers, Vatican, Rome, 1973; moderator, Secretariat for Hum. Vals., NCCB, WDC 1974. A: PO Box 1297, Santa Rosa CA 95403

HURLEY, RICHARD JAMES, educator; b. Little Falls, NY, July 21, 1906; s. Richard and Lillian (Reddy) H.; certif. NY State Lib. Sch. 1926; B.A. U. Mich. 1932, M.S. in L.S. 1941; B.S. in L.S. Columbia U. 1934. M.A. 1936; Cath. U. Am.; wed Cecilia Reusch, 1941; ch.-Richard, Patrick, Maureen. Asst., Little Falls Pub. Lib., 1925-38; school libn., Roslyn (NY) Pub. schs., 1934-38; asst. prof. Lib. Sci. Dept., Cath. U. Am., 1939-45; pres. C.L.A., 1945-47; div. libn., asst. prof. U. Nebr., 1947; asst. prof. of lib. sci. , U. Mich., 1947-51, Cath. U. Am. 1951-57; supv. of sch. libs., 1957-68, dir. of media, 1958-. A: Fairfax County School Board, Fairfax VA 22030

HURSON, DANIEL L., chmn. bd.; b. Washington DC, March 26, 1920; s. Daniel and Ellen (Gerrity) H.; B.S., Georgetown U. 1942; M.B.A., Harvard Bus. Sch. 1947; f., Life Office Mngmnt. Assn. Instit. 1956; wed Mary Adams, July 27, 1946; ch.-Daniel, John, Matthew, Frederick. Plng. asst., Acacia Mut. Life 1947; admin. asst. 1951; v.pres. asst. 1955; pres. asst. 1956; second v.pres. 1956; v.pres. comptroller 1962; v.pres. 1965; pres. 1967-; bd. chmn. 1969-. Dir., Natl. Savings and Trust Co., exec. com.; Pat. Electric Power Co.; Metro. Wash. Bd. Trade; Downtown PROGRESS, trustee, Fedl. City Ccl.; bd. regents, Georgetown U, Good Counsel HS. Mem. Life Off. Mgmnt. Assn., dir., chmn. 1974-75; Am. Life Ins. Assn.; Davis Memorial Goodwill Industries, trustee; Society of Friendly Sons of St. Patrick, dir. Awds.: Dist. Flying Cross and Air Medal, USAF, WW II; Alumni Achvmnt. Awd., Georgetown U. 1968. Author: numerous bus. publication articles. A: Acacia Mutual Life Ins Co St Louis Av NW, Washington DC 20001

HUSCHLE, MARY J., lawyer, educator; b. Brooklyn NY, Nov. 20, 1900; William and Theresa (Meixel) H.; A.B. St. Joseph's Coll. for Women 1922; LL.B., Fordham U. 1925; J.D. magna cum laude St. Lawrence U., Brooklyn Law 1928. On faculty, St. Joseph's Coll. for Women, 1929-1966; law prac. from 1929-. Mem.; Cath. Lawyers' Guild of Brooklyn Dioc. (exec. sec.), Queens Co. Women's Bar Assn. (v.-pres., 1952-53). H: 182-25 Wexford Terrace, Jamaica NY O: 16 Court St, Brooklyn NY 11202

HUSSEY, REV. JAMES T. (S.J.); b. Cleveland OH, Nov. 8, 1904; s. Michael and Alicia (O'Rourke) H.; Boston Coll. 1930, M.A. 1931, hon. LL.D. Duquesne U. 1949; ordained in Society of Jesus 1937. Instr. , Loyola U. , Chgo 1939-43, dean of men 1943-45, regent, Dental Sch. and dir. of athletics 1943-45, pres. 1945-55; campaign dir. for new Jesuit sem. 1955; pastor St. Patrick's ch. A: North Park and Miramar Blvds, Cleveland OH 44118

HUSTON, ROBERT KLINE, lawyer; b. Akron OH, Nov. 27, 1916; s. Ralph and Mildred (Kline) H. ; B.S. , U. Ala. 1940, LL.B. 1942; wed Ruth Witherspoon, 1942 (dec. 1963); ch.- Patricia, Sally, Susan, Robert, Mary, Sharon, Linda, Nancy. Spl. agent CIC AUS 1942-46; adm. to Ohio bar 1946; joined Ohio Bell Tel. Co. 1946, atty. in legal dept. 1951-, gen. solicitor 1964-; legal adv. Marists in Ohio; pres. Gesu Booster Club 1962-63; mem. Phi Eta Sigma, Omicron Delta Kappa, First Friday Club, Am., Ohio, Cleveland and Cuyahoga Co. Bar Assns.; mem. bd. of dirs. Chillicothe Tel. Co. ; Constnl. Revision Comm. of Ohio; Mill Creek Racket Club, University School Tennis Club; wed (2nd) Marjorie Otten Murphy, 1968. H: 2359 Miramar, University Hts OH 44118 O: 100 Erieview Plaza Cleveland OH 44114

HUTH, EDWARD A., educator; b. Tiffin OH, May 13, 1898; s. Edward Andrew and Mary Elizabeth (Flynn) H.;

A.B., Heidelberg U. 1921; M.A. Notre Dame U. 1928; Ph.D. Western Reserve U. 1943; wed Margaret Mary Edmonds (dec) Dec. 29, 1926; ch.- Mary Josephine, William Edward. Curr. prof. sociol. Dayton U. 1939-; head usher, Holy Angels ch. 1945-. Past posns.: princ. Rising sun HS 1921-26; instr. sociol. Notre Dame U. 1926-29, asst. prof. 1929-32, assoc. prof. 1932-37; rsch. Ohio State U. 1937-39; visiting prof. sociol. U. San Francisco, summer 1948; chmn. dept. sociol. U. Dayton 1943-65. Mem.: Am. Cath. Sociol. Soc. (v. pres. 1951); Natl. Cath. Conf. on Fam. Life (pres. 1955-56); Natl. Conf. of Christians and Jews, Inc. 1950-; Am. Legion; F. Am. Sociol. Assn.; hon. mem. Young Dem. of Ohio; edit. bd. Am. Cath. Sociol. Review 1953-54; bd. dirs. Dayton Civic Music Assn. 1945-67; bd. exam. Ohio Dept. Personnel 1945-50; bd. dirs. Social Hygiene Assn. 1962-66; Pub. Housing Com. 1945-60; ACTION Rep. 1950-55; Dayton Social Workers Guild 1960-65. Author: President Rutherford B. Hayes: Civil Service Reformer; U. Dayton, Self- survey Report (3 vols.); numerous articles. H: 4207 Shroyer Rd, Dayton OH 45429 O: Box 13 University Post Office, University of Dayton, Dayton OH 45469

HUTH, MARY JOSEPHINE, educator; b. So. Bend IN, April 2, 1929; d. Edward and Margaret (Emonds) H.; B.S., U. Dayton 1950; M.A., U. Ind. 1951; Ph.D., St. Louis U. 1955. Chmn. sociol. dept. St. Mary's Dominican Coll., New Orleans, 1954-55; assoc. prof. of sociol. St. Mary's Coll., N.D., Ind., 1955-62, U. of Dayton, 1962- , chmn. dept. 1965- ; adv. bd. Family Life Bur., U.S. Cath. Conf.; dir. Dayton Cath. Charities, Dayton Urban League, Dayton Civic Music Assn.; v. pres. Am. Cath. Sociol. Soc., 1961-62. A: 104 E 3 St, Dayton OH 45402

HYLAND, ROBERT FRANCIS, radio exec. b. St. Louis MO, Mar. 25, 1920; s. Robert and Genevieve (Burks) H. B.A., St. Louis U. 1940; wed Martha Claiborne, June 29, 1941 (dec. 1958); ch.-Robert F. III, Claiborne; wed (2nd) Patricia Soule, Dec. 26, 1960; ch.-Matthew, Mary. Staff, WTAD, Quincy, Ill., 1941-42; ens. USN, 1942-44; acct. exec., KXOK, St. Louis, 1945-46; sales mgr., KXOK-FM, 1946-50; acct. exec., WBBM, Chi., 1950-51 (with CBS network from 1950); nat'l. sales mgr. KMOX, St. L., 1951-52, genl. sales mgr. 1952-54, asst. gen. sales mgr. 1954, gen. mgr. 1955; gen. mgr. KMOX AM-FM & v.p. CBS Radio, 1959-. Fdr. Media Club of St. L. (bd. chmn., 1957-69; pres., 1969-.); pres. Mo. Broadcaster's Assn., 1962-63, bd. mem., 1963-; No. Xm. Adv. for Vat. Radio, 1968-; Radio Free Europe broadcast coord., 1966- . Mem. Am. Cancer Soc. (v.p. 1964-66; bd. mem. 1966-); St. Anthony's Hosp. (pres. bd. chmn.), Card. Glennon Meml. Hosp., CC Metro. St. L., St. L. Blues Hockey Club, St. L. Natl. Baseball Club (Cardinals), St. L. Symphony Soc., Municipal Theatre Assn. (pres.), NAACP, NCCJ. Clubs: St. L. Stadium (fdr., pres.), U (v.p.), Racket, Noonday, Mo. A.C. Bellerive. Awds: silver medal, Amer. Advert. Fedn., 1969; Outstanding Young Man of St. Louis (CC), 1955; numerous broadcasting awards. Hon. LLD Lindenwood Coll., 1965. H: 6 Bellerive Country Club Grounds, St Louis Co MO 63141 O: Memorial Dr, St Louis MO 63102

I

IRELAND, JOHN, first archbishop of St. Paul, Minn., was born in Burnchurch, Ireland, around September 11, 1838. After seminary studies in France, he was ordained for the diocese of St. Paul on December 22, 1861, and served as a Civil War chaplain for the North. He was consecrated coadjutor bishop of St. Paul on December 21, 1875, and succeeded to the head of the see in 1884. A leading voice at the Third Plenary Council of Baltimore (1884), he encouraged mutual respect between the Catholic Church and the nation's pluralistic democratic society. An eloquent speaker and a tireless writer on questions of national and ecclesiastical policy, he was a defender of the workingman and an advocate of racial justice. As for the latter, he declared: "There is but one solution of the problem, and it is to obliterate absolutely all color line." He designed a kind of shared-time arrangement between his parochial schools and the state government. Along with Cardinal Gibbons, he tried to befriend European immigrants and to speed their Americanization. He died in St. Paul on September 25, 1918 and is buried in the impressive cathedral which he built as his last major project.

I

IACOCCA, LIDO ANTHONY, exec.; b. Allentown PA, Oct. 15, 1924; s. Nicola and Antoinette (Perrotto) I.; B.S., I.E., Lehigh U. 1945; M.S., M.E., Princeton U. 1946; wed Mary McCleary, Sept. 29, 1956; ch.-Kathryn, Lisa. Student engr., Ford Motor Co., 1946, truck fleet mgr., 1951, asst. dist. sales mgr., 1953, sales mgr., 1956, car marketing mgr., 1957, vehicle mktg. mgr., 1960, v.p., Ford Motor Co., gen. mgr., Ford Div. 1960-65, v.p., Car & Truck group, 1965-67, exec. v.p. N. Am. auto. opns. 1967-69, exec. v.p. Ford Motor Co. & pres. Ford N. Am. auto opns. 1969-. Hon. Docts. Muhlenberg Coll., Babson Inst. A: 571 Edgemore Ct, Bloomfield Hills MI 48013

IDZERDA, STANLEY JOHN, educator; b. Brooklyn NY, June 4, 1920; s. Hendrick and Teresa (Miller) I.; B.N.S., Notre Dame 1946; A.B., Baldwin Wallace 1947; M.A., West. Res. U. 1950, Ph.D. 1951; wed Geraldine Waters Oct. 26, 1945; ch.- 7. Asst. prof., West Mich. U. , 1951- 52; prof., dir. Honors Prog., Mich. State U., 1952-65; dean Wesleyan U., Conn., 1965-68; pres., Coll. of St. Benedict, Minn. 1968. In USN 1940- 46 (Purple Heart). A: Route 1, St Joseph MN 56374

IEZZI, ANTHONY J., educator; b. Greensburg PA, Sept. 3, 1933; s. John and Helen (Grifano) I.; A.B., St. Vincent Coll. Penn. 1955; A.M., U. Detroit 1957; Ph.L., St. Louis U. 1961; Ph.D., W. Reserve, Ohio 1968; wed Rita O'Malley; ch.- Jim, Mary. Tchr. U. Detroit 1955-57, John Carroll U. 1962-64; St. John Coll. 1964-75; Case W. Reserve U. 1972-; Borromeo Coll. 1975-. Mem. : Lay adv. bd., Villa Angela Acad.; Ohio; Cleveland dioc. Med.-Moral adv. bd.; steering com., Cleveland dioc. com. due process; consultant to rel. commun.; canonical visitator for congreg. of Srs. of St. Benedict; retreat wk. for rel. commun.; Ohio Right to Life Soc. Awds.: Delta Epsilon Sigma 1955. Author: tapes on Quality of Life series, rel. life, conscience and moral theology. A: 2652 Carmen Dr, Rocky River OH 44116

IGOE, JAMES GERARD, librarian; b. Lackawanna NY, Aug. 20, 1931; s. Gerard J. and Olive (DuFrane) I.; A.B., Fordham U., NYC 1955, Ph.L. 1956; M.L.S., Simmons Coll. 1961; wed Joan Marie Davis, April 16, 1960; ch.-Beth Ann, Robert. Detroit Pub. Lib.: ref. lib. 1961-63; head, suc. bur. 1963-64; 1st asst. branch lib. 1964-65. Mich. St. lib.: head, ref. section 1965; head, reader sucs. 1965-68; Lib. svcs. program off., U.S. Off. of Educ., Chi. regn. 1968-69; comnr., Vt. Dept. of Libs. (state lib.), 1969-. Mem. Am. (life), Mich. (1961-68), New Engl. (1969-) & Vt. (1969-) lib. assns.; Am. Assn. of Law Libs. (1969-70), NEA, Vt. Educ. Assn., Vt. Hist. Soc., Beta Phi Mu. Ed., Vt. Libs (monthly); contbr. profl. journals. A: Cobble Hill Rd, Barre VT 05641

IMESCH, MOST REV. JOSEPH L., bishop; b. Detroit MI, June 21, 1931; educ. Sacred Heart Sem., Detroit; N. Am. Coll.; Gregorian U., Rome. Ordained Dec. 16, 1956. Appointed titl. bp. of Pomaria and aux. bp. of Detroit April 3, 1973. A: 23615 Powers Rd, Farmington MI 48024

IMFELD, CLEM FERD, JR., judge; b. Hamilton OH, March 20, 1923; s. Clem and Agnes (Cochran) I.; LL.B. U. Cinc. 1950, B.S. 1954; J.D., Chase Law Coll. 1963; wed Mary Elizabeth Zink, June 18, 1946; ch.-Clem F. III, Katherine, Rebecca, Keenan, Teresa, Kevin, Thomas. Admitted to Ohio Bar, 1950, practicing at Hamilton; as St. Law dir., City of Hamilton, 1956-58; Co. judge, Butler County, 1959-. ex-pres., dir., Family Service of Hamilton; mem. Am. Ohio, Butler Co. Bar Assns., Am. Legion, D.A.V. In inf. AUS WWII, ETO. H: 2531 Millville Rd, Hamilton OH 45013 O: Rentschler Bldg, Hamilton OH 45011

INDA, SISTER CARIDAD, editor; b. June 16, 1934; d. Jose and Sara (Buendia de) I.; B.A., Marycrest Coll. Davenport 1956; M.A., St. Louis U. 1965; Ph.D., Am. U., WDC (cand.). Professed in Cong. of the Sisters of Humility July 1955. Span. instr. dir. of foreign student prog. Ottumwa Hts. Coll. 1956, 1967; Span. comp., & conv., St. Louis U. 1961-65(SS); instr. Rock Island Ill. 1968; Ill. Migrant Ccl. Literacy Prog. 1967-68; dir. of prog. and proj., Div. for L. Am., USCC 1967-69; Rsch. proj. Mexico and Guatemala 1969-70; instr. MACC, San Antonio summer 1973 tchg. fellow & grad. asst. Am. U. 1970-73; editor, Intercamio and Communic. Officer Overseas Ed. Fund of League of Women Voters 1973-. Obsv: XVII Intl. Conf. of Soc. for Intl. Devel., Abidjan, Ivory Coast 1974; OEF Intl. Women's Year Conf., Mexico City 1975; OEF Intl. Conf. of Inter-Am. Com. of Women, WDC 1974; Mem. bd. of Natl. Housing Ccl. Serv.; adv. bd. for Natl. coord. assbly. on Ethnic Studies 1972; Exec. com. of Mujeres en Accion, WDC; consultant seminar for Proj. Vision, Ctr. of Concern; v. chprn. Ad Hoc com. of United Way (dist. Sp. speaking) 1974. Pi Sigma Alpha; pres. of Grad. Ccl., Sch. of Intl. Studies Assn.; Am. Pol. Sci. Assn.; Soc. for Study of Rel. in L. Am. Assn. of Tchrs. of Sp. & Port.; World Pop. Soc.; Mujeres en Accion; Christian Feminists. Natl. Bps. Com. on Soc. Dev. & Peace 1974-76: sub-com. on Food and Pop.; sub.-com. on Sp. speaking; Metro. Assn. of Sp. Speaking Rel; consul. to Div. for Sp. speak. USCC. Author: Theology of Liberation (trans.) 1975, edit. and trans. of position papers, book reviewer for NC News and America. A: 4501 Cheltenham Dr, Bethesda MD 20014

IORIO, DOMINICK A., dean; b. Trenton NJ, Sept. 13, 1931; s. Salvatore and Josephine (D'Angelo) I.; educ. St. Lawrence Philos. Sem.; B.A. Seton Hall U. 1955; A.M., Fordham U. 1960; Ph.D. 1966; wed Stella M. Patermo, Jan. 26, 1957; ch.- Stephen Michael, Michele Marie. Instr., Trenton Jr. Coll. 1957-60; Asst. Prof., Coord. Hist. & Soc. Sci.,

Trenton Jr. Coll. 1962-65; asst. prof. Phil., Rider Coll. 1965-69; Assoc. prof. 1969, asst. Dean Sch. of Arts & Sci., summer session dir., 1971-73; curr. dean, sch. of Liberal Arts & Sci., assoc. prof. philos., Rider Coll. Pres.: NJ Jr. Coll. assn. 1965; B.S.A.; Camp Fire Girls, bd.mem.; Exec. Com., Mercer Co. Repub.Exec. com. 1967-73; Amer. Assoc. of U. prof. 1965-72; Commnr: Mercer Co. Park Comm.; bd. Mem. : 1974-75 New Jersey Sec. Mortage Advis. bd.; Kiwanis Club of Trenton 1975; Mercer Co. Comp. Planning Coun. (bd. mem. 1972-76); co-chm. : info & Referral Sys. Task Force Mercer Co. 1975; Am. Cath. Phil. Assn.; Am. Phil. Assoc.; NY Patristics Seminar; NJ Phil. Assn.; Am. Academy Political & Soc. Sci. Cath. Youth Movement Com., St. Joachim's ch. 1953-54; Newman Club Advis., Trenton JC 1958-65; bd. mem., CCD, dioc. Trenton. Natl. Newman Fed. Cor ad Cor Loquitir Medal for dist. serv. to the Newman Movement 1964; Christian & Mary Lindback awd. for dist. tchg., Rider Coll. 1973; Outstanding Ed. of Am. 1972; Fermi Fed. Achvmt. A: 201 Berwyn Place, Lawrenceville NJ 08648

IRANYI, REV. LADISLAUS A., superior provincial; b. Szeged Hungary, April 9, 1923, U.S. citizen 1958; s. Ladislaus and Elizabeth (Pocker) I.; S.T.D., Gregorian U., Rome 1951; Ph.D., Angelicum, Rome 1952. Professed in Piarist Fathers July 12, 1947; ordained March 13, 1948. Prof. of Dogma at Mt. St. Mary's Sem., Immaculata Coll., WDC; co-fdr. and 1st rectr. of House of Studies, WDC; v.prov. 1967-75; curr. supr. prov., Am. Province. v.pres. of Am. Hungarian Cultural Ctr.; Natl. Dir. of Am. Hungarian Fed., rel broadcaster and contbr. of Voice of Am. Radio. Mem., A.A.U.P., C.T.S.A., C.T.S., Cath. Bibl. Assn., Cath. Phil. Assn., Mariological Soc. of Am. Awd., spl. awd. of Am. Hungarian Reformed Fed. for ecumenical cooperation. Author: articles in the New Cath. Ency., scholarly mag., book reviews. A: Piarist Fathers 1339 Monroe St NE, Washington DC 20017

IRWIN, JOHN JOSEPH, lawyer; b. Mt. Clemens MI, March 16, 1908; s. John Wm. and Elizabeth (Walsh) I.; educ. U. Mich. , Loyola U., L.A.; LL.D., U. San Diego 1961; wed Maria de la Luz Hermila de Tona, March 28, 1936; ch.-John Alfred, James Wm., Joseph Robert. Admitted to Cal. bar, 1932. Asst. US Atty. , L.A., 1933-37; partner, Sanner, Fleming & Irwin, attys. , 1940-51; pres. Bd. of Police Commnrs. , L.A. , 1953; deputy mayor of L.A., 1953-55, regent, U. of San Diego 1960-63; orgnr., chmn. Comm. for Decent Lit., 1959-62, Senior partner, Irwin and Irwin, attys. , La Jolla, CA 92037, and Rancho Santa Fe, CA 92067; mem. Holy Name Soc. (parish pres. 1940-41), Counsel, Priests Pension Fund, Diocese of San Diego 1972-74; Cal. Ccl. on Criminal Affairs; Knight of the Holy Sepulchre; Am., Cal., L.A. Co. and San Diego Co. Bar Assns.

IRWIN, REV. WILLIAM E., dir. rel. ed.; b. Chicago, IL, Sept 30, 1938; s. Donald and Edna (Leuser) I.; St. Mary's Coll., Md. 1958; B.A., St. Mary's Sem. and U., Md. 1960, S.T.B. 1962; M.R.E., Loyola U., Chgo 1971. Ordained for dioc. of Wilmington, Del. May 23, 1964. Parish priest, Md. and Del. 1964-70; dir., Cath. Information Ctr. 1970-71; dioc. dir. rel. ed. 1970-. Pres., Priests' Senate 1974-75; dioc. coord., NCD 1974-; secy., dept. Christian Formation 1974-; NCDD; REA. A: 2206 Kentmere Av, Wilmington DE 19806

ISAACS, JOHN HENRY, physician; b. Alton IL, Sept. 2, 1922; S. Abram and Ann (McGuan) I.; M.D., St. Louis U. 1946; wed Patricia Novy, Feb. 1, 1947; ch.- John, Andrew, James, Stephan, Ellen. Intern, Mercy Hosp. , Chicago 1946-47; res., Mercy Hosp. 1950-53; fellowship, Am. Cancer Soc. 1953-54; assoc. attdg. phys., Cook Co. Hosp. 1955-59, attdg. staff gyn. tumor serv. 1965- ; chmn., dept. Ob. & Gyn., St. Francis Hosp., Evanston; clin. prof., Loyola U., Chicago. MC, USA 1948-50. Mem. Am. Coll. Ob. & Gyn.; A.C.S.; Dipl. Am. Bd. Ob. & Gyn.-Div. of Gyn. Oncology; Chicago Gyn. Soc. (pres. 1970-71); Alpha Omega Alpha. Rep. H: 3008 Indian Wood, Wilmette IL 60091 O: 64 Old Orchard, Skokie IL 60076

ISABEL, SISTER CHARLES (O.P.), coll. dean; b. Brooklyn NY; March 10, 1926; d. James and Isabel (Roney) C.; B.A., Manhattan Coll., Riverdale NY 1954; M.A., U. Notre Dame, 1960, Ph.D., 1965; p.d. study, U. Mich. Cntr. for study of Higher Educ. Professed in Dominican Sisters, St. Mary of the Springs June 14, 1946. Instr., Watterson HS Columbus Oh 1954-59; chmn., Eng. dept., Ohio Dominican Coll. 1969-73; acting dean, Coll. of Arts and Letters, U. Notre Dame 1975; Mod. Lang. Assn.; Am. Ccl. of Acad. Deans; Am. Assn. of Higher Educ. Author: critical articles and reviews in scholarly journals and mag., a tape Thomas More Assn., Literary Perspectives, 1974. A: 1609 N Riverside Dr Apt D, South Bend IN 46616

ISSENMANN, MOST REV. CLARENCE GEORGE, bishop; b. Hamilton OH, May 30, 1907; s. Innocent and Millie (Stricker) I.; A.B., St. Gregory Sem., Cinc.; S.T.D., U. Fribourg, Switzerland; Ph.D., Angelicum, Rome. D.Journ., Register Coll. of Journ. Ordained priest June 29, 1932. Domestic prelate, 1945. Protonotary Apostolic, 1949. Names sec. to Abp. McNicholas, 1938, assoc. ed. Cath. Telegraph Register, 1938; prof. of moral, Mt. St. Mary Sem., 1942, chancellor, Cincinnati Archdiocese, 1945; pastor, St. Susana Ch., Mason, O., 1941-42, St. Louis Ch., Cinci., 1946-56. Consecrated titular bishop of Phytea and aux. of Cinc. March 25, 1954. pastor, St. Peter in Chains Cathedral, Cinc., 1956-58. Appointed bishop of Columbus, Dec. 2, 1957; co-adj. bishop, apostol. admin., Cleveland dioc., Oct. 7, 1964. A: 193 Bratenahl Rd, Cleveland OH 44108

IVES, ELINOR RANDOLPH, physician; b. Tucson AZ, Nov. 29, 1906; d. Eugene Semmes and Anna (Waggaman) I. ; B.A., U.S. Cal. 1926; M.D., Cornell U. 1933. Intern, res. Los Angeles Co. Hosp. 1933-38; assoc. clin. prof. neural. U.S. Ca. , O.P.D., house staff, L.A. County Hosp. 1939-41, 1945-72 (ret.); cons. psychiat. L.A. Co. Superior Court 1940-41, 1945-47; consultant, neural., Vets. Regional office, L.A. 1949-; attending staff, L.A. Gen. Hosp. 1950-; cons. psych. II, Cal. State Mental Hyg. Dept. 1957-71, Emeritus Clin. prof. U. S. Cal. 1973; mem.: Am. Neurol. Assn. , Cath. Daughters of Am., Court Hollywood 1007, Jan. 1975; L.A. Soc. of Neurol. & Psych., Am. Acad. of Neurology; third Order of St. Dominic; Cath. Physicians Guild, AMA, Am. Med. Women's Assn., Phi Beta Kappa, Soc. of Biol. Psych., Guild Cath. Psych. Dem. A: 5636 Berkshire Dr, Los Angeles CA 90032

J

JORDAN, ELIZABETH, critic, novelist, playwright and short story writer, was born in Milwaukee on May 9, 1867. She was a reporter for the N.Y. *World* under Joseph Pulitzer, and then assistant editor for the *Sunday World*. From 1900 to 1913 she was editor of *Harper's Bazaar*, and then worked as literary adviser for *Harper and Brothers* for the next five years. It was in the latter role that she "discovered" Sinclair Lewis. From 1922 until 1945 she was drama critic for the Jesuit weekly, *America*. The author of two-score works of fiction, she wrote short stories such as *Tales of the City Room* (1898) and plays such as *The Lady from Oklahoma* (produced in 1911). Along with Henry James, Henry Van Dyke, William Dean Howells and others, she co-authored the experimental novel, *The Whole Family* (1907). She published her autobiography, *Three Rousing Cheers*, in 1935, and died in New York City on February 24, 1947.

J

JACKSON, RT. REV. CHARLES E., dir.; b. San Francisco CA, Jan 6, 1919; s. Jesse M. and Maude (O'Marr) J.; B.A., St. Patrick's Sem. 1942. Ordained for dioc. of Santa Rosa, June 16, 1945; papal chamberlain, Feb. 21, 1965; hon. prelate, March 28, 1968. Asst., St. Ambrose, Berkeley, Cal. 1945-50; St. Bruno, San Bruno, Cal. 1950-52; St. Emydius, San Francisco 1052-54; chaplain, Los Guilulos Sch. for Girls, Santa Rosa 1954-62; pastor, St. John Baptist, Napa 1962-74; pastor, Resurrection Parish 1974-; dir., Santa Rosa Liturgical Comm. 1962-; Dioc. Sch. bd. 1962-70; episcopal vicar, Napa Vicariate 1970-73; priest consultors 1970-73. K of C. A: 303 Stoney Point Rd, Santa Rosa CA 95401

JACKSON, PRINCE A., JR., pres.; b. March 17, 1925; s. Prince and Julia (Robinson) J.; B.S. cum laude, Savannah St. Coll. 1949; M.S., NYU. 1950; Ph.D., Boston Coll. 1966; Harvard U. & U. Kans.; wed Marilyn Lucile Striggles Dec. 22, 1950; ch.- Prince, Rodney, Julia, Anthony, Phillip. Asst. prin. Statesboro, Ga. 1950-55; prof., Savannah St. Coll. 1955-71; Tchg. fellow, Boston coll. 1964-66; athl. dir., St. Pius X HS 1955-62; curr. pres. Savannah State Coll. hon. chmn. Christmas Seal Campaign 1971; Chatham-Savannah Charter St. com. 1972; bd. mem. Ch. of C 1971-74; Ga. Sch. Bd. Assn. 1971-72; Bd. of Dir. YMCA; v. pres. & Natl. Ccl. Rep. BSA; exec. bd. mem., NCCJ; bd. mem. Savannah branch NAACP; Ga. Ccl. on Human Relns.; Chatham Assn. for retarded child.; Mental Hlth. Assn., Red Cross, Ccl. on Econ. Educ., Heart Assn., bd. mem. United Way, exec. bd. mem. So. Reg. Educ. Bd., Oglethorpe Fdn. Benedictine awd. of Excellence medal 1974; Silver Beaver awd. 1974, Boston Coll. Dist.Alumni awd. of Ex. in Humanities 1975; Muhammad's Temple of Islam-Savannah for Charitable recog. of Islam Citation 1975, cited by city of La. for out- standing work in field of educ. 1974; Liberty Bell awd. Savannah Bar Assn 1973, SHADCO awd. 1973 - over 45 awds and fellowships. Mem. Alpha Phi Alph Alpha Phi Omega; Beta Kappa Chi; Alpha Kappa Mu; Phi Delta Kappa; Kappa Delta Pi; Natl. Assn. for Equal Oppty. in Educ.; Am. Assn. for Higher Educ; Ga. Acad. of Sci. ; Natl. Inst. of Sci.; K of C. Mem. dioc. of Savannah Pastoral Ccl. 1968-70 pres. St. Benedict's parish Ccl., Holy name; Mem. Cath. Interracial Ccl. of Boston; mem. Notre Dame Com. for eval. of Cath. Schs. in Savannah 1970; CFM; educ. com. of USCC; finance com. St. Benedict's Author: Science in the Schools, 1966; publ. many articles in various educational journals and publ. A: 1215 E Duffy St, Savannah GA 31404

JACKSON, ROBERT LAWRENCE, physician; b. Clare MI, Nov. 30, 1909; s. Lawrence and Josephine (Cour) J.; B.S., U. of Notre Dame 1930, M.D. U. of Mich. 1934, post grad. U. of Iowa; wed Sara Soisson, Sept. 6, 1937; ch.- 7. Prof. pediatrics, chmn. of dept. U. of Mo. Mem. : Sigma Xi, Amer. Acad. of Ped. , A.M.A., Soc. for Ped. Research. A: 1103 W Stewart Rd, Columbia, MO 65201

JACOB SISTER MARTHA A.(O.S.U.); b. Louisville KY, Feb. 6, 1935; B.A., St. Mary of the Woods Coll. Ind. 1957; M.A. Ind. U. 1963; Ph.D., Mich. State U. 1972; St. Louis U., Detroit; Spalding Coll.; Bellarmine Coll.; Ursaline Coll. Professed in Ursaline Srs. of Louisville Aug. 16, 1965. Assoc. faculty Ind. U. SE, Jefferson Commun. Coll.; tchr., Spalding Coll. Bellarmine Coll; dir. commun., Ursaline Srs. 1971-74; asst. prof., commun. Spalding Coll.; instr. St. Mary of The Wood Coll.; Adm. asst. to pres., Senate of Rel. Louisville Archdioc. Del., archdioc. of Louisville, meeting of bp. April 1974; chwmn. edit. bd., Record; mem., Chapt. Ursaline Srs. 1974-77; rsch. assoc. CARA. Mem. ad hoc CATV, La. com. 1973; Ursaline Srs., La. Intl Commun. Assn.; UNDA-USA; St. Mary of the Woods Alumnae Assn., Mich. St. U. Alumni Assn. Author: rel. articles. A: 3105 Lexington Rd, Louisville KY 40206

JACOBS, FRANCIS ALBIN, biochem.; b. Minneapolis, Minn. Feb. 23, 1918; s. Anthony and Agnes (Stejskal) J.; B.S. Regis Coll. 1939; p.g. U. of Denver 1939-41; Ph.D. St. Louis U. 1949; wed Dorothy Caldwell, June 5, 1953; ch.-Christopher, Gregory, Paula, Margaret, John. Postdoct. Fellow Natl. Cancer Inst., Bethesda, Md. 1949-50; instr., U. of Pgh. 1951-52, asst. prof. 1952-54; asst. prof. of biochem., U. of ND 1954-56, assoc. prof. 1956-64, prof. 1964; Fellow, A.A.A.S.; mem. Am. Soc. Biol. Chem.; A.M.A.; Amer. Inst. of Nutrition, Am. Chem. Soc., Sigma Xi, Phi Lambda Upsilon, Alpha Sigma Nu. A: 1525 Robertson Ct, Grand Forks ND 58201

JACOBS, JAMES ANDREW, JR., lawyer; b. Indianapolis IN, Feb. 24, 1932; s. James A. and Joyce (Wellborn) J.; B.S. Indiana U. 1955, LL.B. 1958; wed Kathryn Welsh, April 19, 1965. Adm. to Ind. Bar, 1958; mem Jacobs, Jacobs & Breskow, 1958-; elec. to Indiana House of Reps. 1959-60, to U.S. Congress, 1964-. In USMCR, Korea, 1950-52; Dem. A: 1200 N Nash St, Arlington VA 22209

JACOBSEN, JOSEPHINE WINDER BOYLAN, author; born Coburg, Ont. Canada, Aug. 19, 1908 (parents Am. citizens); d. Joseph Edward and Octavia (Winder) Boylan; grad. Roland Park Country Sch. (Balto.) 1926; wed Eric Jacobsen, March 17th, 1932; ch.- Erlend Ericsen. Poetry consultant, Libr. of Congress 1971-73. Honorary Consult. in Am. Letters, Libr. of Congress 1973-. Mem. Panel D.C. Com. of The Arts & Humanities 1973. Included in Best Am. Short Stories 1966. O'Henry Awds. Prize Stories 1967, 1971, 1973. Fifty Years of The Am. Short Story 1970. Best Poems of 1961, 1964, 1968, 1972, 1973. Honorary Degree, Doctor of Humane Letters, Goucher Coll., Notre Dame

Coll. (both Balto.) 1974. Author: For the Unlost 1948; The Human Climate 1953; The Animal Inside 1966; The Testament of Samuel Beckett (co-auth.) 1968; Ionesco and Genet: Playwrights of Silence (co-auth.) 1968; critic, short story writer, lecturer, poet. The Shade-Seller, New & Selected Poems 1975, nominated for Natl. Book Awds. in Poetry 1975. Dem. A: 220 Stony Ford Rd, Baltimore MD 21210

JACOBSMEYER, REV. VINCENT PAUL, educator; b. July 7, 1906; s. Bernard Francis and Clara Elizabeth (Richter) J.; A.B., Gonzaga U. 1931, M.A., St. Louis U. 1933, M.S. 1935; S.T.L. St. Mary's Kansas 1940, Ph.D., St. Louis U. 1945. Professed in Society of Jesus Mo. Province, Aug. 15, 1928; ordained June 21, 1939. Tching. Fellow St. Louis U. 1933-1935, Inst physics, Math. Marquette U. HS 1935-36; prof. physics, St. Louis U. 1944- 1974; curr. prof. physics, DeSmet Jesuit HS; Am. Assn. Physics Tchrs. , Mo. Acad. of Science, Sigma Xi. Selected as an Outstanding Educator of America 1974. Numerous articles in profl. journals in field. A: 223 N New Ballas Rd, Creve Coeur MO 63141

JACOPIN, V. REV. ARMAND JOHN; b. Brooklyn NY, Sept. 29, 1932; s. John and Alida (Baert) J.; B.A., St. John's U. 1953; M.A., N.Y.U. 1954; post grad. Fordham, Columbia, Cath. U. Am., St. Charles Sem., Staten Is. Ordained June l, 1963. Instr. in history NYU 1954-57; asst. prof. St. Joseph Coll., Bklyn., 1957-64; Coll. of Notre Dame of Md. 1964-65, St. Charles Sem. 1962-65; asst. prof. lect. Geo. Wash. U., 1965-67, prof. of history, Prince Georges Coll., Md. 1967-; exec. dir. St. Paul Center Byz.-Melkite Info. Bur., WDC, 1965-; dir. Melkite Assn. of N. Am., 1968-70; named Very Rev. Archpriest, Patriarch of Antioch. Hon. D D Northgate Bible Coll. 1970. A: 1125 Varnum St NE, Washington DC 20017

JADOT, MOST REV. JEAN, bishop; b. Brussels, Belgium, Nov. 23, 1909; educ. Louvain U. and Maj. sem. archdioc. Malines - Brussels; Ph.D. Louvain U. Ordained Feb. 11, 1934. Past posns.: asst. pastor Ste. Gertrude 1934-39; natl. chapl. JEC 1939-44; natl. dir. Soc. for the Propagation of the Faith in Belgium; consec. titl. abp. of Zuri May 1, 1968; Pro-Nuncio Apost. in Thailand and Apost. Del. in Laos, Malaysia and Singapore 1968-71; apptd. Apost. Del. in US May 22, 1973. A: 3339 Mass Av, Washington DC 20008

JAEGER, RT. REV. MSGR. LEO A., pastor; b. Dyersville IA, Aug. 12, 1903; s. Martin and Frances (White) J.; educ. Loreas Acad., Dubuque 1920; B.A. 1924. St. Paul Sem., Minn. 1924-28; J.C.D., Cath. U. Am. 1932. Ordained June 2, 1928. Curate Ss. Peter & Paul ch., Springbrook Ia. 1928-30; Sacred Heart Ch., Dubuque, 1933-39; prof. Loras Coll. 1939-44, 1947-50; secy. to Abp. and v.-chanc., Dubuque archdioc. 1944-48; co-dir. Archdioc. Laymen's Retreat Movmnt. 1939-45; vice-officialis Metropol. Tribunal 1945-50; pastor, St. John's ch., Waterloo 1950-54, Holy Ghost ch., Dubuque 1954- ; papal chamb. 1945; dom. prelate 1949. A: 2917 Central Ave, Dubuque IA 52001

JAKUBEK, REV. GENE (S.J.), editor; b. Milwaukee WI, Oct. 11, 1922; s. Francis and Veronica (Schutkowski) J.; B.A., M.A. St. Louis U. Professed in Soc. of Jesus, Aug. 24, 1943; ordained June 16, 1954. Tchr. Creighton Prep., Omaha, Campion Jesuit HS, Prairie du Chien, Wisc.; curr. assoc. dir., Jesuit Sem. Guild; editor of The Jesuit Blackrobe. Active in fight for decency in print and movies. The Ten Comm. awd. from Fraternal Order Eagles 1973; Man of the Year awd. (of Polish descent) of Milwaukee 1973; fdr. of HELP (Happiness for the Elderly, Lonely and Poor). Author: The Answer is Love 1968; The Answer is More Love 1970; The Answer is Still More Love 1972; The Answer Is Much More Love 1973; 3 long playing records; Weekly TV program, The Answer Is Love 1968-: special TV shows. H: 3400 W Michigan St, Milwaukee WI 53208 O: Jesuit Blackrobe 3601 West Fond du Lac Av, Milwaukee WI 53216

JANDOLI, RUSSELL J., educator; b. Aug. 16, 1918; s. Samuel and Ella (Conroy) J.; B.A., U. of Notre Dame 1940; M.S. in Jour., Columbia 1941; M.A., St. Bonaventure U. 1953; Ph.D., NYU 1956; wed Catherine Jean Cianci, Aug. 23, 1947. Reporter, city editor, Puerto Rico World Journal, San Juan; corres., Time Mag. and International News Service 1941-43; foreign news editor, U.P., NY 1943; manuals ed., War Dept., 1946-47; copy ed. Newark Evening News 1946; res. dir., Gebbie Press, 1956-60; founded dept. of journalism, St. Bonaventure U. 1949; prof., head of dept. of journalism. Mem. Am. Soc. of Jour. School Adm., pres. 1969-70; chapt. adv. Sigma Delta Chi; The Soc. of Journalists; chapt. pres., Am. Assn. U. Prof.; mem. faculty senate; chm., the Mark Hellinger Awd. Com.; exec. dir., Press Day, St. Bonaventure; editing and writing com., assn. Press managing ed. assn.; Natl. judge, Am. Bus. press. Awds: Natl. Award of Merit; Pi Delta Epsilon 168; Gold Key; Columbia Sch. Press Assn. 1969; Fellowship, Foundation for Ecoomic Ed. 1958; Founders Day Awd., NYU 1956; Alumni Awd., Columbia U. 1974; Golden Crown Award, Col. Sch. Press Assn. 1975; Man of the Year, Olean Jr. C. of C. 1963. Sigma Delta Chi; Pi Delta Epsilon; Kappa Tau Alpha; Am. Soc. of Journalism School Adm.; NY State Soc. of Newspaper editors; Delta Epsilon Sigma; supv. of judging, Cath. press Assn. of the U.S., 1965-71. Author: (co) Advertising Procedure, 1965; publ. numerous articles both scholarly and popular. H: 124 Nolan Dr, Allegany NY 14706 O: Dept of Journalism, St Bonaventure U, St Bonaventure NY 14778

JANELLI, REV. ANTHONY; b. Visalia CA, May 22, 1936; s. Joseph and Ermalinda (Finni) J.; educ. U. Santa Clara; S.T.B., Cath. U. Am. Ordained for dioc. of Fresno April 30, 1964. Asst. pastor, St. Therese, Fresno 1964-68, St. Joseph, Los Banos 1968-70, St. Anthony, Reedley 1970-71; pastor, St. Elizabeth ch., McFarland Cal. 1971-73; curr. co-pastor, Merced. Mem. comm. for sen. of priests 1968 dioc. sen. of priests 1968-71, 1972-74; dioc. bd. of ed. 1974. A: PO Box 2087, Merced CA 95340

JANNG, SISTER M. BERNADETTE, hosp. admin.; b. May 20, 1917; d. Frank R. and Mary Elizabeth (Kreizanbeck) J.; R.N., St. Francis Nursing Sch. B.S. N. Ed. Marquette U. 1951; M.S.N. Ed. Marquette U. Nursing Sch.; Post Master's graduate certificate in Health Care Admin. 1933, hrs. toward Ph.D. Professed in Sisters of the Sorrowful Mother, Aug. 12, 1943. Curr. pres. and chief exec. officer, St. Francis Hosp.; secy. bd. dir. Kans. Conf. Cath. Hlth. Affairs 1973-; adv. bd. Sisters of the Sorrowful Mother Mngt. Servs. 1973-; pres. bd. dir. St. Francis Hosp. 1973-; secy. bd. dirs. Midway Kans. chap. Am. Red Cross 1974-77; chmn., bd. dir. Kans. Diabetes Assn. 1973-. Past posns. : Assoc. admin. St. Francis Hosp. Nurs. Sch., Tulsa 1952-56; bd. dir. St. John's Hosp. 1973-74; Ccl. maj. suprs. of Women 1965-70; v. pres. and mem. Conf. Cath. Nurs. Sch. 1956-60; pres. Okla. State Nurs. Bd. 1955-56. Author: Life of a Student Nurse, 1961; articles in nursing journals. Alumni Nurse of the Year awd., St. Francis Nurs. Sch. 1972; Twenty Year Pin awd., Am Red Cross 1962. A: 929 N St Francis, Wichita KS 67214

JANSEN, RT. REV. MSGR. RAYMOND JOSEPH; b. Madelia MN, April 4, 1908; s. Joseph and Mary Ann

(McNamara) J.; B.A., St. Mary's Coll., Winona 1929; S.T.L., Propaganda U., Rome 1932; Gregorian U., Rome 1932-33; J.C.D., Cath. U. Am. 1937. Ordained Dec. 8, 1932. Curate, St. John's, Rochester, 1933-34; prof. of philos., Coll. of St. Teresa, 1937-46; notary, Dioc. Curia, 1937-47, judex synodalis, 1947- ; dir. Propag. of the Faith and Confrat. of Christian Doctrine 1940-46; pastor St. Francis of Assissi ch. 1944-46; domestic prelate 1958; pastor, St. John's ch. 1967- . A: St John's Church, 415 lst St SW, Rochester MN 55901

JAYE, DAVID R. JR., hospital administrator; b. Aug. 15, 1930; s. David Sr. and Gertrude (dec.) (Gibfried) J.; B.S., Loyola U., Chgo. , M.H.A., Northwestern U.; wed Mary Ann Scanlon, June 6, 1953; ch.-David III, Jeffrey, Kathleen. Curr. pres. St. Joseph's Hosp., Marshfield, Wisc. Past pres. parish ccl., Our Lady of Peace parish, Marshfield; bd. of dir., Marshfield Ch. of C. Mem. Rotary; Elks; K of C; Amer. Coll. Hosp. Admin.; Wisc. Hosp. assn. (bd. trustees); Wisc. Wisc. conf. of Cath. Hosp. (V. pres.); Cath. Hosp. Assn. (bd. of dir.); Amer. Hosp. assn. Contbr. articles in professional jourls. Achievement awd. Cath. Hosp. Assn. 1973. A: 1125 Ridge Rd, Marshfield WI 54449

JEGEN, SISTER CAROL FRANCES (B.V.M.), educ., mem. USCC Advis. Ccl.; B.S. St. Louis U.; M.A., Ph.D. Marquette U. Asst. prof. theol., Mundelein Coll., currently prof. rel. studies & dir. of grad. program. A: 6363 Sheridan Rd, Chicago IL 60626

JELINEK, REV. JOHN P. (S.J.), educ.; b. Omaha NE, May 16, 1916; s. Vaclav F. and Frances (Holy) J.; B.A., St. Louis U. 1939, M.A. 1943, S.T.L. 1949; Ph.D. philos., Gregorian U., Rome 1951. Professed in Society of Jesus Aug. 15 1936; ordained June 18, 1947. Instr. latin, eng., Campion H.S., Prairie du Chien, Wis. 1942-45; Instr. philos. Regis Coll., Denver 1951 -52; Instr. asst. prof., St. Louis U. 1952-59; assoc. prof., prof., Creighton U. Omaha 1959-; chmn. 1961-66. Mem. : Am. Cath. Philos. Assn.; Mountain Plains Philos. Conf. Many articles and book reviews in philosophical journals. A Creighton U, Omaha NE 68178

JENCKS, BARBARA C., writer for Catholic press; b. Providence RI, March 31, 1938; d. Henry A. and Claire D. (Fifield) J.; educ. U. Toledo, 1945-48; U. of Dublin-summer term 1954, fall term 1961; RI College 1966-71; Harvard U. Irish Studies 1955. Wrote for Providence Visitor, 1948; tchr. Cardinal Cushing Coll. 1955-57; tchr., journalism St. Mary's Coll. Notre Dame 1957-61; mem. National Teachers Corps 1966-71; pres. disabled since 1971. Mem. Nat. Democratic loc. com.; awd. NAACP for tchng. Black history; mem. Bicentennial Comm. 1975; Author: Christ's Own, 1948 and many articles. A: 9 Parkis Av 2-C, Providence RI 02907

JENKS, REV. WILLIAM F. (C.Ss.R.); b. Boston MA, Nov. 29, 1903; s. Wm. and Ellen (O'Neill) J.; educ. Redemptorist Sems., N. East, Pa., Esopus; Fordham U.; Ph.D. Cath. U. Am.; professed Aug. 2, 1925; ordained, June 29, 1930; prof., hist. and music, St. Mary's Coll., N. East, Penn., Homil., music, and libn., Mt. St. Alphonsus, Esopus; dir. prof. Visually Handicapped Inst., Cath. U. Am.; dir., spl. educ. workshop, Cath. U. Am., and ed. of workshop proceedings, The Exceptional Child, 1952; The Atypical Child, 1953; The Forgotten Ones, 1954; K of C. Mem. President's Comm. for Handicapped; head, spl. educ. dept., N.C.E.A.; U.N. rep. of Intl. Cath. Child Bur. A: St Cabrini Home, West Park NY 12493

JENNER, ALBERT E. JR, lawyer; b. Chicago IL, June 20, 1907; s. Albert E. and Elizabeth (Owens) J.; LL.B., U. of Ill. 1930; wed Nadine Newbill, March 19, 1932; ch.-Cynthia. Admitted to Ill. bar 1930; mem. firm, Jenner & Block; chmn., US Sup. Ct. Advis. Comm. Fed. Rules of Evid.; mem. Natl. Comm. on Causes and Prevention of Violence in US; chmn. of the Ill. Commn. on Uniform State Laws, mem. Natl. Conf. of Comnrs.; mem. house of dels. ABA; Ill. State Bar Assn. (pres. 1949), Chgo. Bar Assn. (bd. of govs. 1934-36), and Law Clubs, Order of Coif, Amer. Law Inst., A.B.A., Amer. Coll. of Trial Lawyers (pres. 1957-59), Conf. of Bar Assn. Presidents of US (pres. 1952-53), Amer. Judicature Soc. (pres. 1958-60), Trial Lawyers Ill., etc. H: 119 Tudor Pl, Kenilworth IL 60043 O: One IBM Plaza, Chicago IL 60611

JENNINGS, SISTER VIVIEN (O.P.), maj. superior; d. Eugene and Alice (Smith) J.; B.A., Caldwell Coll.; M.A., Cath. U. Am.; Ph.D., Fordham U. Professed Sisters of St. Dominic June 28, 1954; Superior Gen. 1969, re-elec. 1975. Tchr., elem. & sec. schs.; asst. prof., eng., Caldwell Coll.; major sup., Dominican Sisters. Natl. chmn., Dominican Ldrshp. Conf. 1974; chmn., reg. III, Ldrshp. Conf. of Women Rel.; Natl. Bd., LCWR; edit. staff, The Advocate; chmn. bd. of trustees, Caldwell Coll. Mem.: Dom. Ldrshp. Conf. 1973-74; Conf. of Maj. Sup. of Rel. Women; Outstdg. Young Women of Am.; Amici Thomas Mori; Natl. Cath. Ed. Assn.; Creative Ed. Assn. Doc. of Hum. Letters, honoris causa, Caldwell Coll. 1975; Intl. Woman's Yr. Recog. Author: The Valiant Woman at the Heart of Reconciliation, 1974; article in Perspectives. A: Mt St Dominic, Caldwell NJ 07006

JENSEN, REV. JOSEPH (O.S.B.), educator; b. Nov. 22, 1924; s. Harry and Annette (Gerbing) J.; B.A., Cath. U. Am. 1951; S.T.L., Collegio S. Anselmo, Rome 1955; S.S.L. Pontifical Biblical Inst., Rome 1968; S.T.D., Cath. U. Am. 1971. Curr. asst. prof., Cath. U. Am. Mem. Cath. Biblical Assn., (exec. secy. 1970-); committee on credentials and bd. trustees, (1970-); cc. on study of rel., (1970-); Soc. of Biblical Lit. Author: God's Word to Israel, 1968; The Use of Torah by Isaiah: His Debate with the Wisdom Tradition, 1973. A: Cath. Biblical Assn. of America, Catholic Univ. America, Washington DC 20064

JIMENEZ, RUBEN; b. Eureka UT, March 12, 1931; s. Mateo and Juanita (Salazar) J.; B.S. in bus. mgt., U. Utah, Salt Lake City, Ut. 1954; wed Mary Ann Winterer, May 9, 1959; ch.- Felicia Marie, Matthew Lawrence, Michael Joseph, Cecilia Theresa, John Ruben. Staff admin. UNIVAC 1958-64; industrial engr., Kennecott Copper Corp. Utah upper div. 1964-; in USAF (MATS) 1st lt. 1954-57. Pres. Newman Club, U. of Utah 1954; dioc. dev. dr. lay chmn. 1974; dioc. dir. Office of Spanish Speaking; mem. Utah Cath. Bicentennial com.; mem. dioc. C.H.D. com.; chmn., Migrant Emerg. Fund. com.; active in Chicano movement for past 10 years; v. chmn. Chicano Science Program Assn. (CHISPA); mem. Utah Ed. Task Force De La Raza; fdng. mem. Span. Speaking Org. for Integ. and Opport. (SOCIO) p.r. officer 1967-68; mem. Utah Migrant Ccl. bd. dir. 1969-70; Comty. Org. Operations, Chmn. bd. dir. 1970. Formerly mem., K of C., CFM. Prepares articles for newspaper and mag. on minority news for Guadelupe ctr. and Office Span. Speaking for La Luz Mag. & Cath Reg. Awd., letter commendation USAF (duties Hungarian Ref. airlift) 1956, Newman Honorary Serv. awd., U. Utah 1954. A: 1920 Blaine Av, Salt Lake City UT 84108

JIMENEZ, TRISTAN C. N., assn. exec.; b. Tampa FL, Sept. 22, 1939; B.S., Loyola U. of the South; grad studies,

Tulane U.; wed Gayle Ann Ingolia June 9, 1962; ch.- Bryan John, Kevin Charles, Carla Elizabeth, Elise Catherine. Tchr. & dept. chm., DeLaSalle HS 1965-70; exec. dir., Family Life Apos., archdioc. New Orleans. In AUS off. 1962-65. Pres., bd. dir., Family Serv. Soc. of N.O. 1975- ; bd. dir., New Life, Inc. 1971-75; bd. dir., N.O. Right to Life Assn. 1971-75; bd. dir., Lourdes comty. Sch. 1972-75; Com. mem., BSA. Alpha Sigma Nu 1961; Kappa Delta Pi 1961; Scabbard & Blade 1961. La. Assn. Mental Health; Natl. Alliance for Fam. Life, Inc.; Am. Assoc. of Sex Ed. and Counselors; Nat. ccl. on Farm Relns.; Comty. Relns. Ccl. of Gtr. N.O. CFM; Cursillo; Marr. Encounter; chmn. Southern Pre-marriage Consultative Com.; Fam. Life USCC 1972-75; Mem., Natl. Marriage Prep. Com., Fam. Life, USCC 1972-75; com. mem., Adult Ed., St. Maria Goretti ch. Author: The Total Child, 1973; Husband and Wife, 1975. Writer of Parents Page for N.O. Family Life. A: 7887 Walmsley Av, New Orleans LA 70125

JOACHIM, SISTER M. ANN (O.P.), educator; b. Cologne, Germany, Oct. 15, 1901; d. August and Johanna (Fuhrkotter) J.; LL.B. Detroit Coll. of Law 1923; LL.M. U. Detroit 1924; A.B. St. Joseph Coll., Mich. 1931; A.M., Loyola U. 1933; Ph.D. Intl. Cath. U. Fribourg, Switzerland. Joined Dominicans 1928. Prof., hist., law, econ. and polit. sci. Siena Hgts. Coll. First nun adm. to prac. law before U.S. Supreme Ct. May 25, 1936; mem. Kappa Beta Pi U. of Detroit Alumanae Assn. (woman of the yr. 1951); exec. sec. Assn of Cath. Colls. of Mich.; mem. Mich Fulbright scholarship Comm., 1949. Delta Kappa Gamma; Amer., State & Lenawee Co. bar assns.; Amer. Assn. of Parliamentarians, state Dem. Party (del. state conv.), AAUP, Social Econ. Assn., Amer. Hist. Assn., Polit. Sci. Assn., Amer. Bus. Law Assn. Author: 2 bks., over 40 arts. Hon. J.D., Detroit Coll of Law, 1959; Delta Kappa Gamma's Woman of the yr. March 1974; May 1973, hon. for 50 yrs. law prac. in Mich. at Cobo Hall, Detroit 1973. A: Siena Hts College, Adrian MI 49221

JOCHIM, EDWARD WILLIAM, executive (ret.); b. Chicago IL, Sept. 17, 1906; s. A. H. and Mary (Hanafen) J.; educ. U. Ill. 1925-29; B.S., Ill. Inst. Tech. 1931; wed Esther Barkman, Aug. 13, 1938; ch.- Edward, William. With US Gypsum Co. 1928-32; asst. works, Mills Indus. 1933-39; staff indsl. engr., Natl. Metal Trades Assn. 1939-40; with Johnson & Johnson, management 1940-, now v.pres. and dir. and subsid., Personal Prods. Co., ret. 1971. Chmn. bd. Ill. Benedictine Coll. , ret. 1971; former com. chmn. Boy Scouts of Am. Profl. engr.; mem. Soc. for Adv. of Mgmt. (natl. pres. 1952-53); Am. Mgmt. Assn.; Union League; Western Soc. of Engrs.; Indsl. Mgmt. Soc.; Lincoln Fdn. (bd. dir.) Rep. H: 19015 Barbizon Av, Oak Brook IL 60521 O: Illinois Benedictine Coll, Lisle IL 60532

JOHN, VERY REV. RICHARD T. (O.S.C.); b. Long Prairie MN, May 30, 1921; s. Joseph and Elizabeth (Hoy) J.; M.A., U. Notre Dame 1950; grad. studies U. Minn. Professed in Crosiers Nov. 9, 1941; ordained Dec. 21, 1946. Fac. Notre Dame U. 1947; Crosier Sem., Onamier, Minn. 1947-64; St. Francis Coll., Ft. Wayne, Ind. 1964- ; bus. mgr. Crosier Sem. 1951-63; pastor Milaca, Minn. 1954-60; prov. US Crosiers 1969- . A: 2620 E Wallen Rd, Ft. Wayne IN 46825

JOHNSON, HENRY CLAY, exec.; b. Canton OH, March 16, 1910; s. Henry Moore and Bertha (Burns) J.; A.B., U. Notre Dame 1932, LL.B. 1934; LL.M. , Cath. U. Am. 1935; wed Rosemary Fitzpatrick, Dec. 15, 1945; ch.- Michael, Catherine, Peter, Anne. Admitted to Ind. bar 1934. Counsel, RFC 1935-41; spl. asst. to pres. NY Stock Exch. 1941-42; v.p., gen. cous. Rubber Res. Co. , dir. , gen. couns. Rubber Devel. Corp. v.p. War Damage Corp. 1942-45; gen. couns. Royal-Globe Ins. Cos. 1945-, v.p. 1948, exec. v.p. 1952, chmn. bd. and pres. 1965-74, now chmn.; law advis. council Notre Dame; mayor Rye 1962-65. H: 164 Grandview Av, Rye NY 10580 O: 150 William St, New York City 10038

JOHNSON, MARTIN DWYER, exec. (ret.); b. Medical Lake WA, Aug. 27, 1896; s. Martin and Margaret (Dwyer) J.; educ. high school; wed Clara Stansburg, Sept. 15, 1921; ch.-Margaret Ann, Catherine Marie, Mary Ellen, Elaine M. Spl. Deputy, Indiana Ins. Dept. for ten years; indep. cons. for merging companies; exec., Life Ins. Home Officer Admin. for forty years, now ret. Mem.: TOSF (dir. 1950-51, 1966-); DCCM (v.pres. 1952-56); NCCJ (co-chmn. 1940); Child Guidance Ctr. (dir. 1955-62); St. Vincent de Paul Soc. (dir. 1948-54), K of C (4); organizer Ft. Wayne Serra Club. Man of Year, K of C 1962, Notre Dame Club 1967; Kt. Holy Sepulchre. A: 4606 S Tacoma Av, Ft Wayne IN 46807

JOHNSON, MARTIN JOSEPH, govt.; b. Mobile AL, Aug. 27, 1909; s. Aristide and Laurine (Dempsey) J.; educ. St. Bernard (Ala.) Jr. Coll.; Loyola U.;, A.B., Birmingham-Southern Coll., 1931; wed Clarice Lassetter, Dec.26, 1931; ch.- Martin, Joseph, Mary, Marilyn, Gregory. Dist. mgr.Dept. HEW 1937; newsp. columnist, radio news commen. 1943- ; secy. Co. Gorgas Scholarship Fund. Dir., Mobile area Ch. of Comm. Active in Boy Scouts; chmn. mayor's adv.com., Kt. of St. Gregory, 1952; Kt. of Holy Sepulchre 1968; Order of the Holy Sepulchre; Kt. of Malta (Master). Mem. K of C (Gr. Cross Kt. Comdr.); Cath.Laymen's League (Chmn.), St. Vincent de Paul Soc. (past pres.),Cath. Men's Breakfast Club (past pres.), Adv. Fed. of Am. (dist. gov.), Mobile Adv. Club, Sons of Confed. Vets (past natl. comdr.), Fed. Exec. Assn. (secy.-treas.), Athelstan Trade & Maritime clubs. A: 301 McQueen Av, Mobile AL 36609

JOHNSON, MOST REV. WILLIAM R., bishop; b. Tonopah, NV, Nov. 19, 1918. Educ.: St. Patrick's Sem., Menlo Pk., Cal.; St. John's Sem., Camarillo, Cal.; grad. deg. soc. work. Cath. U. Am. Ordained May 28, 1944. Staff, Cath. Welfare Bur., archd. L.A. 1948-, dir. 1956-; pastor Holy Name of Jesus ch. (L.A.) 1962-68, Am. Martyrs ch. (Manhattan Beach) 1968-70; parochial vicar, St. Vibiana's cathed., L.A. 1970-; apptd. titl. bp. of Blera & aux. bp. of L.A. Feb. 9, 1971; consecrated March 29, 1971. Mem. ACSW. A: 1400 West Ninth St, Los Angeles CA 90015

JONES, SISTER JOHN MIRIAM (S.C.); b. Chattanooga TN., Feb. 22, 1924; d. John Crawford and Mary Benson (White) J.; B.S., Coll. Mt. St. Joseph, Ohio 1954, M.S., Loretto Heights Coll., Denver 1961, Ph.D., Coll. Mt. St. Joseph, 1970. Professed in Sisters of Charity of Cincinnati Aug. 15, 1945. Tchr. elem. schs. Ill., Oh., and Col. 1945-54; tchr. secondary schs. N. Mex., Col. 1954-61; admin., asst. princ., princ. Pueblo Cath. HS, Pueblo, Col. 1961-66; post doct. F., dept. of pathology, U. of Col. Med. Ctr. 1970-71, honorarium faculty, Col. coll., Colorado Springs, U. of Col. 1971-72; Asst. to Provost, asst. to prof. microbiology, U. Notre Dame 1972-. Mem., Intl. Soc. for Exper. Hematology, Am. Soc. Microbiology, Sigma Xi, Am. Assn. for Advancement of Sci. Author: technical scientific rsch. A: 206 Administration Bldg, Notre Dame IN 46556

JONES, ROBERT V., bus. exec.; b. Lincoln NB, June 6, 1916; s. James R. and Lulu (Crump) J.; Ph.B., U. Wisc. 1939; wed Dorothy I. Casey, Jan. 25, 1941; ch.-Mary Kathleen, Richard James. With Am. Steel and Wire Col. 1941-46; with Marathon Electric Co., Wausau, Wis. 1946- , pres. 1960-

Mem. Am. Mgmt. Assn.; Wausau Ch. of C. H: 801 13th St, Wausau WI 54401 O: Box 1407, Wausau WI 54401

JONES, WILLIAM BLAKELY, judge; b. Cedar Rapids IA, March 20, 1907; s. James P. and Isabel (Blakely) J.; A.B., U. Notre Dame 1928; LL.B., 1931; wed Alice Danicich, Nov. 17, 1937; ch.- Barbara. Admitted to Mont. Bar 1931, WDC 1945, Md. 1954. Practiced, Helena, Mt., 1931-37; spec. atty. gen., Mt., 1935-37; atty., Dept of Justice, 1937-43, OPA, 1943; exec. asst. to Amer. chmn. Jt. British-Am. Patent Interchange Comm., 1943-46; mem. firm Hamilton & Hamilton, WDC, 1946-62; judge, US Dist. Ct. for D.C., 1962- . Mem. Am. & WDC bar assns., F. Am. Bar Fdn., Judic. F., Am. Coll. of Trial Lawyers. Clubs: Lawyers', Natl. Lawyers & Metro, WDC, Columbia MD. H: 5516 Grove St, Chevy Chase MD 20015 O: US Court House, Washington DC 20001

JORDAN, JAMES S., ophthalmologist; b. Oct. 7, 1905; s. William J. and Mary (Shannon) J.; educ. Jefferson med. Coll., U. of Penn. grad. sch. Wills Eye Hosp.; wed Mae Rita O'Rourke, June 8, 1936; ch.-Arthur, James, William, Jerome, Sheila. Chief of opthalmology, Mercy Hosp., Scranton, Pa.; curr. ophthalmologist. Pres. Scranton dioc. Ccl. of Cath. mem. 1962; mem. bd. natl. Ccl. of Cath. mem 1968-70; pres., Marywood coll. advis. bd. 1972-74. Mem. A.M.A.; Am. Academy of Ophtholmalogy; Kt. of Holy Sepulchre; Kt. of Malta. A: 207 Franklin Av, Scranton PA 18503

JORDAN, MAX (DOM PLACID, O.S.B.); b. Sanremo, Italy, April 21, 1895; s. Herman and Tecla (Haueisen)J.; educ. U. Frankfurt, Ph.D. Jena 1917; post grad. work U. Berlin. Assoc. foreign ed., Tageblatt, Berlin 1920-23; staff corr. at Berlin, Universal News Service of Hearst Newspapers 1923-24; Washington DC corres. Tageblatt 1924-30; European dir. NBC, Basel, Switz.; NBC dir. religious broadcasts 1941-45; NBC war corres. 1945-47; central European corres., NC News Service 1931-41, 1945- ; seminarian at Beuron, Germ. 1947-50; ordained for Fargo, ND dioc. at Beuron Dec. 8, 1951. Professed in O.S.B. 1954; peritus Vat. II 1962-65. Author: Beyond All Fronts,1944; Antwort auf das Wort, 1969; The Divine Dimension 1970; Vom Innewerden Gottes, 1971; Die Toschter Gottes, 1973. A: Benedictine Monastery, 7792 Beuron West Germany

JORDAN, THOMAS FRANCIS, educ. admin.; b. Indianapolis IN, Jan. 18, 1926; s. Walter and Bertha (Greiner) J.; educ. St. Joseph Coll., Ind., 1946-47; B.S., St. Louis U. 1949; Fordham U. 1949; wed Ann Marie Joyce, Dec. 31, 1957; ch.-Mary Ann, Daniel, Cecily, Sean. In USN 1944-46; pub. relats. dir. Marion Co. TB Assn. 1949-51; dir. CYO 1951-53; prod. WFBM-TV 1951-52; co-fdr. CIC & Interfaith Council, Indpls.; mem. Ind. State Sec. Labor Comm. on FEPC; sr. dir. Lawson Assocs., Rockville Cntr., N.Y., 1953-56, exec. dir. Brit. branch, 1957; dir. 150th Anniv. Devel. Prog., St. Louis U., 1958-59; v.pres. U. San Francisco, 1960-68, Grad. Theol. Union, 1968-70; asst. to pres., Jesuit School of Theology at Berkley, 1968-; exec. staff, U. Cal. at Santa Cruz & Am. Irish Fdn., 1970-. Bd. mem. St. Louis U. Sch. of Div., 1969-, Telegraph Hill Neighborhood House, 1969-; fin. advis. bd., Natl. Urban Coalition, 1970-; dir., Pacific Meter Corp. of Cal., 1970-. Mem. PR Soc. Amer., CIC, Am. Coll. PR (trustee), Assn. Cath. Newsmen. Clubs: SF Press, Union League; Indianapolis Press. A: 81 Shoreview Av, San Francisco CA 94121 O: 1735 LeRoy Av, Berkeley CA 94709

JORDAN, RT. REV. MSGR. THOMAS J.; b. Pontiac IL, May 7, 1900; s. James W. and Catherine (Wheeler) J.; A.B., St. Viator Coll. 1924; grad. St. Paul Sem. 1928. Ordained June 2, 1928. Domestic prelate 1949. Curate, Rock Island 1928; asst. chancellor, dir. Propag. of the Faith, Peoria Dioc. 1931; chancellor 1932, pastor, Alexis 1935, Geneseo 1935, St. Cecilia's, Peoria 1939, Sacred Heart, Rock Island 1946, also officialis, Dioc. Dir., Ccl. of Cath. Women, dean, Peoria Deanery; now dioc. cons., dean Rock Island Deanery, pres. Alleman HS; Pastor, St. Pius X ch. Trustee St. Anthony Hosp., St. Ambrose Coll. K of C. (4). A: 3105 24 St, Rock Island IL 61201

JOSETTA, SISTER MARY, educator; b. Chicago IL, Dec. 27, 1904; d. Thomas F. and Mary (Fitzpatrick) Butler; B.S., St. Xavier Coll. 1935; M.A., U. Ill. 1936, Ph.D. 1939. Professed Religious Sisters of Mercy. Prof. chem., St. Xavier Coll., Chicago 1940-63, dean coll. 1941-56, exec. v. pres. 1956-60, pres. 1960-63; natl. exec. secy., Conf. Maj. superiors of Women's Insts. in US 1963-64; mem. Am. promoting group, Better World Movement, WDC 1963-72, exec. com. 1969-72; vicar gen., The Religious Sisters of Mercy 1972-. Mem. NCEA. A: Sisters of Mercy Generalate, 10000 Kentsdale Dr, Bethesda MD 20034

JOYCE, REV. EDMUND P. (C.S.C.); b. Tela, Honduras, Jan. 26, 1917; s. Edmund Patrick and Genevieve (Block) J., B.C.S., U. Notre Dame 1937, C.P.A. 1939; Oxford U., Eng. 1950-51. Professed in Congregation of Holy Cross Aug. 15, 1942; ordained June 3, 1949. Exec. v. pres., U. Notre Dame. Hon. doctorates, LL.D., Coll. St. Thomas, Minn. 1958; L.H.D., Belmont Abbey Coll. 1967. A: U of Notre Dame, Notre Dame IN 46556

JOYCE, REV. EDWIN J., editor; b. Feb. 18, 1933, s. John and Mary (Baker) J.; B.A., St. Procopius Coll., Lisle, Ill. 1954. Ordained dioc. Juliet June 7, 1958. Asst., St. Mary's ch., Downer's Grove, Ill. 1958-62, Holy Trinity ch. 1962-65, St. Patrick's ch. 1965-67, St. Mary Magdalene ch. (both Joliet) 1967-69; pastor, St. Joseph's ch., Cabery, Ill. 1969-73, St. Joseph's ch., Manhattan 1973-; ed., Cath. News-Register 1965-. Mem., K of C, Lions. A: 235 W North St, Manhattan IL 60442

JOYCE, PATRICK V., editor; b. July 19, 1940; s. John and Catherine (Callaghan) J.; wed Catherine Anne Somers May 3, 1969; ch.- Sara, John, Matthew. Staff writer, Catholic Review, Balt. 1968-69, news ed. 1969-70; city ed., Wheeling (ILL.) Herald 1970-72; News ed., NC News 1972-74; curr. ed. Catholic Review. Mem., Cath. Press Assn., Maryland Delaware DC Press Assn. A: 320 Cathedral St, Baltimore MD 21203

JOYCE, ROBERT E., educator, b. Chicago, May 13, 1934; s. Mildred C. (Wartz); father deceased; wed Mary A. Rosera Aug 11, 1961. Instr. philos. , U. Notre Dame 1961-62; curr. prof. philos. St. John's U. , Minn. Mem: Metaphysl. Soc. Am.; Am. Cath. Philos. Assn.; Minn. Philos. Soc. (pres 1966-67). Lumen Gentium Award with spouse, Thomas More Inst., Tucson 1972 for outstanding service of pro-life and man-woman relations. Author (co-auth) New Dynamics in Sexual Love, 1970; (co-auth.) Let Us Be Born, 1970; articles in rel. and general interest periodicals. A: St. John's U, Collegeville, MN 56321

JOYCE, MOST REV. ROBERT FRANCIS, bishop; b. Proctor VT; s. Patrick and Helen (Connor) J.; Ph.B., U. Vt. 1917; S.T.L., U. Montreal, Canada 1923; ordained for dioc. of Burlington May 26, 1923; consecrated bishop Oct. 28, 1954; installed Feb. 26, 1957. Priest and pastor 1923-57; bishop of Burlington 1957-72; In AUS major, chpl. 1943-46,

awds: D.D. U. VT 1955; D.H.L. Norwich U. 1956; LL.D. St. Michael's Coll. 1957; L.L.D. Stonehill Coll. 1962. A: 243 N Prospect St, Burlington VT 05401

JOYCE, REV. W. SEAVEY (S.J.)educator; b. Boston MA, Sept. 3, 1913; s. William and Katherine (Abele) J.; B.A., Boston Coll. 1937, M.A. 1938; M.A., Georgetown U. 1940; S.T.L., Weston Coll. 1944; Ph.D., Harvard U. 1949. Ordained 1943. Instr., Holy Cross Coll. 1939-40; chmn., dept. econ., Boston Coll. 1949-57; dean Coll. Bus. Admn. 1953-66; dean, Grad. Sch. Bus. Admn. 1963-66 v. pres., 1966-68, pres. 1968-72; curr. proj. dir., The Cheswick Ctr., Cambridge Mass. V. pres., Gr. Boston Ch. of C. 1969-72 (dir. 1966-69); Boston Citizens Seminar, Plan. Comm. 1954-72; Boston Museum Fine Arts, Vis. Comm. for Ed. 1971-72; Boston Symphony Orch., overseer; trustee Boston Coll. 1953-72; Boston Urban Fdn., Provident Inst. for Savings 1969- ; Boston Metro Chmn., Natl. Alliance of Businessmen 1972- ; Task Force, Urban Affairs, Gr. Boston Ch. of C. 1972- ; mem., Metro. Area Plan. ccl. (pres. 1964-68) 1964- . Dist. Pub. Citizen awd., Am. Soc. for Public Adm. 1969; Mass. adult Ed. awd.; Salvation Army Assn., Gr. Boston, 'Others' awd. 1972; Public Achvmt. awd., U. Mass.; Annual Achvmt., Newton/ Needham Ch. of C. 1969; Natl. Municipal League Dist. Citizen. A: The Cheswick Center, 17 Dunster St, Cambridge MA 02138

JULIEN, GEORGE E., agricultural engineer; b. Aug. 2, 1906; s. Anthony and Florence (Bertrand) J.; educ. McDonogh HS, New Orleans; wed Mary Margaret Barra, Feb. 28, 1973, widowed; ch.- 2 adopted sons by first wife, George, Dennis. Partner, A. Julian and Sons, sugar cane farmers. Charter mem., St. Catherine of Siena Parish Ccl.; one of fndrs. of St. Catherine's elem. and HS; CCD tchr.; usher. Past mem., West Ascension Political Advancement Assn. Mem., K.P.C.; White Castle Fertilizer coop; South Production Credit of La. Good Will Awd. for outstanding Humanitarian Serv. in Ascension parish; Honorary Citizen, Boys Town; citation for leadership and service, Donaldsonville, La. A: Rt 1, Box 528C, White Castle LA 70788

JURAS, RT. REV. MSGR. FRANCIS MICHAEL, pastor; b. Siauliac, Lithuania, June 16, 1891; s. Michael and Martha Juras; grad. coll. in Lith. 1909; came to U.S. 1912; student St. Charles Coll., Md., DePaul U., Kenrick Sem., St. Louis; St. John's Sem. , Boston. Ordained at Boston, June 18, 1922. Papal chamberlain, 1951. Curate, St. Francis ch., Lawrence 1922-27, pastor, 1929-67; pastor St. Joseph ch., Lowell, 1927-29; past spir. dir. Lith. R.C. Alliance of Amer.; ex-natl. pres. Kts. of Lith.; ex-treas. Lith. R.C. Fed. of Amer.; dir. Lith. Amer. Council; ex-pres. St. Joseph's Lith. Amer. Council; ex-pres. St. Joseph's Lith. R.C. Assn. of Labor; spir. dir. Amer. Lith. R.C. Women's Alliance of Amer., Lith. R.C. Fed. of Amer.; ex-pres. Auxil. of Sisters of Immac. Concep., Putnam, Conn.; dir. ALCA; spir. advis. Union of Lith. Cath. Women's Orgns.; author-pub. Lith. books; fdr. Amer. Lith. Cultural Archyue-Alka; ex-pres. Lith. R.C. Priests League; domestic prelate 1959; protonotary apos., 1966. A: Matulaitis Nursing Home, Putnam CT 06260

JURASCHEK, MSGR. ERWIN A.; b. San Antonio TX, Aug. 12, 1921; s. Alexander V. and Mary (Pyterek) J.; B.S., St. John's Sem., San Antonio 1946; M.A., St. Mary's U., San Antonio 1968-71. Ordained for diocese of San Antonio, March 19, 1946; prelate of honor 1971. Archdioc. moderator of Cath. Action 1953-69; Ccl. Cath. Men, Women & Youth 1953-69; pastor 1964-71; St. Mary's HS-prep. Coll., Fredericksburg 1971-75; currently supt., St. Peter, Prince of Apostles Sch. Intl. dir., Convert Making Our Apostolate (C.M.O.A.) 1946- ; pres., Polish Am. Priests Org. 1970- ; coordinated Lay Dept. for diocese 1953-59. Pro Deo et Juventute awd., Natl. Ccl. of Cath. Youth 1964. Author: World Sodality Congress Review; CMOA Manual, 1950; Youth Leadership, 1951; articles in Cath. periodicals. A: Box 32648, San Antonio TX 78284

JURGELA, CONSTANTINE R., attorney; b. Elizabeth N.J., June 22, 1904; s. Peter and Petronella (Zaleskas) J.; educ. Columbia U., LL.B., Brooklyn Law Sch., 1931, LL.M. 1934. Ph.D. history, Fordham U. 1954; wed Elena Apollonia Cepinskas, July 30, 1932-, ch.-Algimantas Julius, Elena Aldona May. Secy., Consul. gen. of Lithuania in N.Y. 1929-36; pract. atty., New York 1936-51; dir. Lithuanian-Am. Information Ctr., N.Y.C. 1944-51; ed. various books and The Lithuanian Bulletin 1944-51; chief, Lith. Serv., Voice of Am. 1951-74; retired. Mem. O.L. Lourdes ch., Bethesda 1956-, Natl. Adjutant, Lith. Legion of Am. 1930-51; Lith. Cult. Inst. 1940-49 (mem. of directorate); curr. mem. Inst. of Lith. studies, History-Law; mem. Lith. Cath. Acad. of Sci., Rome., Lith.-Am. Soc., WDC. Author: Lithuania in a Twin Teutonic Clutch, 1945; Ghillebert de Lannoy in Medieval Lithuania, 1945; Tannenbert 15 July 1410, 1961; The Lithuanian Insurrection 1862-64 (in Lith.), 1970; The Outpost of Freedom, 1975; Contbr. of articles in various ency;, trans. books and articles from Lith. to Eng. Awds., Meritorious Honor awd., USIA 1971, var. military medals. A: 5206 Moorland Lane, Bethesda MD 20014

K

KENNEDY, JOHN FITZGERALD, the 35th President of the U.S., the youngest man and the first Catholic to be so elected, was born in Brookline, Mass., on May 29, 1917. After graduation from Harvard (B.S., 1940), he served in the U.S. Navy during World War II. Elected to the House of Representatives from Mass. in 1946, he defeated Henry Cabot Lodge for the U.S. Senate in 1952, and Richard M. Nixon for the presidency in 1960. Highlights of his "thousand days" in the nation's highest office were the ill-starred U.S.-backed invasion of Cuba (1961) and the perilous confrontation with Russia over missile shipments to that same island (1962). He lacked time to achieve many of the social-reform programs of his New Frontier. Important measures such as the Civil Rights Bill were carried through by his successor, Lyndon Johnson. Kennedy died in Dallas, Texas, on November 22, 1963, from an assassin's bullet which struck him while riding in a motorcade at the side of his wife, Jacqueline Bouvier Kennedy. He is buried in Arlington National Cemetery, Va., near his brother Senator Robert Kennedy (1925-68), who also fell victim to an assassin's bullet.

K

KAHNLE, WALTER E., youth consultant; b. Jan. 3, 1940; s. George and Margaret (Stanton) K.; B.S., Siena Coll., NY 1962; M. Div., Emory U., Ga. 1973, D. Min. 1974; wed Patricia McNally Feb. 15 1967; ch. Martin, Michael. Claims rep. 1962-63; social sec. adm. 1963-68; curr. consultant in youth min., office of Cath. ed. in USAF, capt. 1963-68. Mem. Atlanta Christian ccl.; Search- Marriage Encounter; Cursills. Mem. Theta Phi; K of C. Awds. Bronze Star 1968. A: 910 Oriole Lane, Marietta GA 30062

KALLOK, VERY REV. MSGR. JOHN; b. Suche, Czecho-Slovakia, Sept. 10, 1907; s. John and Elizabeth (Bakajsa) K.; educ. Pub. Sch. , Coello, Ill. (1914-23), St. Procopius Acad. (1923-27) and Coll. , Lisle, Ill. (1927-30), Greek Cath. Sem., Uzhorod, (1930-34); ordained at McKeesport, Pa., Sept. 30, 1934. Pastor of Greek Cath. churches, Granville, NY 1934-36, W. Alquippa, Pa. 1936-40, Minneapolis 1940-48, Joliet, Ill. 1948-53, Beaver Meadows, Pa. 1953-55, Ambridge, Pa. 1955-56, Homestead, Pa. 1956-63, New Britain, Conn. 1963-; editor Byzantine Cath. World 1957-63; Papal chamb. 1959. Ret. A: 741 37th Av NE, Minneapolis MN 55421

KAMEL, REV. RAPHAEL; b. Tyler TX, July 28, 1926; s. Namie and Emily (Nasser) K.; educ. St. John's and Assumption Sem., San Antonio. Ordained Dallas dioc. April 19, 1954. Chancellor or dioc. Dallas. Chmn. dioc. bldg. comm.; chmn. dioc. comm. on liturgy, art and music; Family Life dir.; dioc. consultor; mem. priests' senate; mem. comty. ccl. of gtr. Dallas; Bicentennial Repres. A: 3915 Lemmon Av, Dallas TX 75219

KAMERICK, JOHN JOSEPH, educator; b. Ottumwa IA, Dec. 30, 1919; s. Harry and Catherine (Doyle) K.; B.A., St. Ambrose Coll. 1943; M.A. State U. of Ia. 1947, Ph.D. 1950; wed Elaine Lenney, Aug. 7, 1948; ch.-Maureen, Michael, Sheila, Kathleen, Eileen, Megan. Reporter 1940-43; served to lt. (s.g.) USNR 1943-46; instr. U. of La. 1948-50; asst. prof. Marycrest Coll. 1950-51; dean, Lewis Coll. 1951-56; asst. dean, Kent State U. 1956-59, dean 1959-63, v.pres., provost 1963-68; pres. 1968-; pres., N. Tex. State U. 1968-70; pres., U of N Iowa 1970-. A: 2501 College NHC, Cedar Falls IA 50613

KAMMER, REV. EDWARD JOSEPH CHARLES (C.M.); b. New Orleans LA, April 23, 1908; s. Edward and Mary Catherine (Kane) K.; A.B., St. Mary's Sem. , Mo.; Ph.D. Cath. U. Am. 1941; joined Vincentian Fathers, May 25, 1925; ordained, June 10, 1933; prof., Hist. and Patrol. , St. Mary's Sem., Mo. 1933-37, Kenrick Sem. 1937-38; prof. of sociol. and chmn. of dept. De Paul U. 1941-46, dean Coll. of Lib. Arts 1943-46, Coll. of Com. 1946-50, of Faculties 1950-54, exec. v. p. 1954-60; prof., soc. sci., libn. , St. Mary Sem., Houston 1960-63; rector, Assumption Sem. , San Antonio 1963-67; v.p. for planning, De Paul u. 1967-. A: St Thomas Church 720 E Beach Blvd, Long Beach MS 39560

KANALY, RT. REV. MSGR. DON JAMES, pastor; b. Edmond OK, July 30, 1905; s. Matthew and Margaret (Murphy) K. ; educ. Okla. U. 1928-31, St. Gregory's Coll. 1931-32, Amer. Coll. , Louvain, Belgium 1932-38; ordained, Louvain, July 10, 1938; chap., St. Mary's Hosp., Ponca City 1938-40, Fed. Reformatory, El Reno 1940-47; pastor, St. Anthony's ch. , Calumet 1947-58; dioc. dir. Cath. Action; pastor St. Patrick's ch. A: 1005 N E 15th, Oklahoma City OK 73117

KANANE, MARY CATHERINE; b. Kenilworth NJ; d. John Thomas and Jane Sarah (Gillooly) K.; grad. Roselle Park (N.J.) H.S., attended Fordham, Seton Hall. N.J. Surrogate, Union Co. N.J. 1963; natl. regent, supr. secy. Cath. Daughters of Amer. 1960-63, supr. dir. 1964, now natl. regent; ex-pres. and bd. of dir. Union Co. Fed. of Rep. Women. Author: Come Along With Me. For Home awd., CWV 1970; Papal medal Pro Eccl. et Pont. 1954. A: 912 Lakeside Pl, Elizabeth NJ

KANE, ALOYSIUS PHILIP, lawyer; b. WDC; A.B., Georgetown U. 1928, LL.B. 1932, J.D. 1934; wed Magaret Eckloff, Feb. 13, 1934; ch.-Matthew. Prof. of law, Georgetown U. 1934-51; partner, Kane & Koons, firm gen. counsel Communicat. Workers of Am. (CID); adv. bd. 1st Natl. Bank, WDC; pres. 1952; dir. Merrick Boys Camp, Comp. Georgetown Anthology 1927, Gonzaga HS. Mem. Am. & D.C. Bar Assns.; pres., Wash. Archdioc. Cath. Charities 1968-72; pastoral comm. archdioc. WDC, Pro Eccl. et Pont. 1973. H: 4501 Conn. Av NW, Washington DC 20036 O: 1100 17th St NW, Washington DC 20036

KANE, REV. DENNIS CORNELIUS (O.P.), educator; b. Sept. 25, 1918; s. Patrick and Katherine (Murphy) K.; educ. Providence Coll.; S.T.L. Dominican House of Studies, WDC 1947; Ph.D. Aquinas Inst., Dubuque 1970; Professed in Order of Preachers, Aug. 16, 1942; ordained June 6, 1946. Tchr. Philos., Theol. U. Dayton 1947-48, Villa Madonna Coll. 1948-51, St. Thomas Aquinas Sem., Nairobi, Kenya 1964-66, Providence Coll. 1966-75. USN Chapl. 1951-55. Elec. mem. Fac. Senate twice; com. on Rank and Tenure, Providence Coll. 1972-75. Author: Logic, the Art of Inference and Predication 1969, contbr. to journals in field. A: Providence College, Providence RI 02918

KANEB, JOHN A., oil exec.; b. Worcester MA, Dec. 14, 1934; s. Beton and Rachel (Couillard) K.; A.B., Harvard 1956; wed Virginia Mary Pyne, June 29, 1957; ch.- Stephen, Peter, Gary, Bruce, Jeffrey, Christopher. Pres., Northeast

Petroleum Indus., Inc. In USN 1957-59. Chmn., United Way, North Area 1972, Petroleum Indus. group 1974; chmn. , exec. bd. of parish ccl., St. Maria Goretti, Lynnfield Mass 1970; bd. of trustees, Cath. Family Serv. of gtr. Lynnfield 1970-71; exec. com., Cath. Charitable Bureau of the archdioc. of Boston; trustee, St. John's Prep. Sch., Danvers Mass. Natl. Petroleum Ccl. Knight of Malta. A: 1140 Main St, Lynnfield MA 01940

KAPLAN, DAVID JOSEPH, food co. exec.; b. Omaha NE, July 9, 1909; s. Jake and Lena (Scholnick) K.; wed Genevieve Shilhan, Feb. 16, 1961; ch.- John J., William R., Mary Jane, Kathryn A. 1935 Fdr. Chm. of Bd. of Blue Star Foods, Inc. of Ccl. Bluffs, Iowa 1935-. Gen. chmn. fund campaign for Mercy Hosp., Ccl. Bluffs; chmn. org. of bd. of trustees, Mercy Hosp.; pres Christian Home 1971; mem. bd. of trustees, city of Hope; Ccl. mem., BSA; mem. Wisdom Hall of Fame; mem., Ccl. Bluffs Ch. of C. (past mem. bd. of dir.); mem. Am. Inst. of Mngt. (Pres. Ccl. 1974). J.G. Lemen Humanitarian awd. 1972; City of Hope Natl. Humanitarian awd. 1970; Americanism awd. Ccl. Bluffs B'nai B'rith Lodge 1967; The Pilgrim Shell from Albert Gori, Latin Patri. of Jerusalem 1965, Knight of Holy Sepulchre 1951, Kt. Commander 1952, Kt. with Stars and Grand Cross 1955. Mem. K of C, Elks Club. Mem. Archbp's. com. for Educ. Dev. of archdioc. bd. of ed. 1972; chmn. advis. bd. of St. Albert Cath. HS 1971; lay bd. mem., Omaha archdioc educ. fund drive and Des Moines dioc. fund drive, past mem. of several ch. orgn. and com. A: 9905 Broadmoor, Omaha NE 68114

KAPPES, RT. REV. MSGR. WILLIAM E.; b. Manitowoc WI, Oct. 30, 1910; s. William and Theophilia (Roemer) K.; A.B., St. Charles Coll. 1933; Mt. St. Mary Sem; M.A., Ohio State U. 1946. Ordained May 6, 1937. Admin., Holy Trinity ch., Jackson Ohio 1938; curate, Holy Family ch., Columbus 1939-40; admin., Holy Cross ch. 1940-45; dioc dir. Charities & Hosps. 1946-60; pastor, St. Christopher ch. 1960- ; v. pres., NCCC 1958; bd. chmn., Franklin Co. Welfare Dept. 1961-63; pastor, St. Francis de Sales ch., Newark OH 1968- . Named papal chamb. 1954; dom. prelate 1962. A: 66 Granville St, Newark OH 43055

KAPSNER, REV. OLIVER LEONARD (O.S.B.), librarian; b. Buckman, Minn., July 25, 1902; s. John and Mary (Kopka) K. ; educ. St. John's U. 1920-22, St. Vincent Sem. B.A., Ph.L. 1923-25, St. John's Sem. 1925-29, S.T.B. Cath. U. Am. 1929, Coll. di S. Anselmo, Rome, 1920-32, summers Notre Dame 1925, Chicago U. 1929; joined the Benedictines, 1922, professed, 1923, ordained June 2, 1928. Asst. libn. 1925-34, libn., 1934=39, cataloger, 1939-51, prof. of philos., 1932-39, St. John's U., Minn.; chaplain, USA, 1942-46 (decor. Belgian Fourragere 1945); research cataloger, Cath. U. Am. 1951-58, St. Vincent Coll. 1958-64; author: Cath. Religious Orders (2d 1957), Benedictine Bibliog. (2d ed. 1962); Catholic Subj. Headings (5th ed., 1963); mem. A.L.A.; C.L.A.; Fellow Am. Bened. Acad.; microfilmed monastic mss., Europe, 1964-71; author Cataloging Practice for Cath. Author & Title Entries 1953; Catalog of Knights of Malta 1955; contbr. articles to lib. journals and New Cath. Ency. A: St. John's Abbey, Collegeville MN 56321

KARCHER, JOSEPH T., lawyer; b. Sayreville NJ, Sept. 12, 1903; s. Joseph T. and Katherine (Quaid) K.; LL.B., Rutgers U. 1927; wed Ellen Stokes Joseph 1927 (dec. 1963); ch.-Joyce, Evelyn, Rosemary, Alan. Magistrate, Boro of Sayreville, 1929-32, munic. atty., 1937-; mem. N.J. Legislature, 1930-32; dep. surrogate, Middlesex County, 1933-37; dir. treas., Sayreville Savings & Loan Assn. Author: Story of Our Lady of Victories, 1949; Steps in the Administration of an Estate, 1945; Handbook of Parliamentary Law, 1951; Honored Guests, Ladies & Gentlemen, 1950; A Country Lawyer Speaks, 1952; Speaking for the Record, 1954; A Catholic Layman Speaks, 1955; Success Thru Public Speaking, 1958; Main Street Lawyer, 1959; Handbook on Parliamentary Law; mem. Am., N.J. Bar Assns. H: 100 Winkler Rd, Sayreville NJ 08872 O: 61 Main St, Sayreville NJ 08872

KAVANAGH, REV. AIDAN (O.S.B.), educator; b. Mexia TX, April 20, 1929; s. Joseph and Guarrel-Dee (Mullens) K.; A.B., St. Meinrad Sem. 1956; S.T.L., U. Ottawa, Can. 1958; S.T.D., Theologische Facultat Trier, W. Germany 1963; professed Order of St. Benedict, St. Meinrad Archabbey Aug. 1, 1951; ordained May 2, 1957. Asst. prof. of Liturgy & Theol., St. Meinrad Sem. 1962-66; assoc. prof. of Liturgy, Dir. of Grad. Prog. in Lit. Studies, U. of Notre Dame 1966-71, prof. 1971-74; prof. of Liturgics, Yale Div. School. M.A. honoris causa, Yale U. 1974. Assoc. Ed. of Worship, Studia Liturgica; ed. bd. for liturgy of Concilium; corp. mem. of Anglican Theol. Review; bd. mem. of Liturgical Conf.; acting dir. of Yale Inst. of Sacred Music 1975-76. Author: The Concept of Memorial in Thomas Cranmer 1964; over fifty essays & articles in var. of journals, mags., reviews. A: 409 Prospect St, New Haven CT 06510

KEALY, RT. REV. MSGR. JAMES GERALD; b. Bloomington IL, Feb. 19, 1893; s. Patrick and Mary (Ryan) K.; educ. Cathedral Coll., Chicago 1906-11; Ph.D., Propaganda U., Rome 1914, S.T.D. 1917. Ordained 1916. Prof. Sacred Scripture and hist., Quigley Prep. Sem., Chicago 1917-21; rector St. Mary-of-the-Lake Sem., Mundelein, Ill. 1921-36; Papal Chamberlain 1924; Domestic prelate 1928; pastor St. Gertrude's ch., Chicago 1936- ; rector N. Am. Coll., Rome, 1945-46; Protonotary apos. 1953. A: 1420 Granville Av, Chicago IL 60626

KEALY, RT. REV. MSGR. THOMAS M.; b. Hastings, NE, Dec. 24, 1905; s. John and Adeline (Mitchell) K.; A.B., Hastings Coll. 1927, St. Benedict Coll., Kans. 1928-29, Kenrick Sem., St. Louis 1929-34; J.C.D., Cath. U. Am 1941. Ordained, in Nebr. March 31, 1934; Domestic Prelate. Assoc. ed., S. Nebr. ed. of The Register, 1934-38; Curate, St. Mary's Cathedral, Lincoln, 1934-35; Admin., Ashland, Greenwood and Elmwood chs., 1935-37; pastor, Sacred Heart ch., Lincoln, 1937-38, chancellor, Lincoln diocese, 1941-58, vicar gen., 1958-. A: Box 708, Lincoln NE 68501

KEANE, VERY REV. JAMES M. (O.S.M.); b. Chicago IL, Aug. 5, 1901; s. Joseph and Catherine (Halloran) K.; educ. U. of Propaganda, Rome (S.T.L.), Loyola U., Chgo. (M.A. in Educn.); priest of Servite Order, Aug. 8, 1926; prin. St. Philip's H.S., Chgo. 1932-33; rector Mater Dolorosa Sem., Hillside, Ill. 1935-36; prior Monastery of Our Lady of Sorrows, Chgo. 1936-39; fdr. 1937 since dir. Our Sorrowful Mother Perpetual Novena, US, Can. , Australia, etc. ; consultor gen. of O.S.M., Rome 1947-53; editor, The Age of Mary mag. 1954-; prod. , speaker, Behold Thy Mother, wkly. on TV, Chgo. 1954-; An Hour with the Queen of Heaven, radio 1940-54. A: 323 W Illinois St, Chicago IL 60610

KEANE, JOHN E., banker, merchant; b. Dyersville IA, March 19, 1928 S. John and Inez (Krapfl) K.; educ. Loras Coll. 1947-48, 1950-51, Creighton U. 1948-50; wed Suzanne Helbing, Dec. 27, 1952; ch.-Nancy, Barbara, Robert, Thomas. In USMC 1951-58; joined The Emporium Inc., 1958 pres., gen. mgr., 1963-; dir. Dyerville Natl Bank. H: 517 8th

Av SE, Dyersville IA 52040 O: 229 lst Av E, Dyersville IA 52040

KEANE, SISTER MARY CHARLES (R.S.M.); b. Omaha NE, Nov. 4 1907; d. Thomas and Rose (Harrigan) K., A.B., Creighton 1941; M.S.S.W., Cath. U. Am. 1944. Professed in Sister of Mercy at Omaha June 21, 1927. Teacher, Nebr., N. Dak. to 1944; admin. St. James Children's Home, Omaha, 1944-63; provincial, Omaha Prov., R.S.M., 1963- ; conducted workshops to train houseparents, Omaha, Lincoln, Cleveland, St. Paul, etc.; pres. Omaha chap; Nat. Assn. of Social Workers, 1962-63, Nat. Conf. of Cath Charities (first nun to hold this office). 1965, re-elec., 1966; also mem. Int. Conf. of Social Work, Nebr. Assn. of Child CAre Instns; Nebr. Welfare Assn., etc.; Mary Virginia Merrick Award for social welfare leadership, 1966; Alumni Achievement awd. (1967), CUA; hon. LHD, Coll. of St. Mary, Omaha, Neb., 1967; Pres., Iowa Chap. Social Workers in Health Facilities, Iowa Hosp. Association. A: Mercy Hospital, Des Moines IA 50314

KEARNEY, BERNARD W.; b. Ithaca NY, May 23, 1889; s. Patrick and Josephine (Oster) K.; LL.B., Albany Law Sch. 1914; wed Lillian Dean, March 31, 1917 (dec.); ch.-Marion, Joan, Patricia. Admitted to bar 1914. City judge Gloversville, N.Y., 1920-24; asst. dist. atty., Hamilton Co., 1924-29, Fulton Co., 1929-31; dist. atty. Fulton Co., 1931-42; elected to Congress fr. 30th N.Y. Dist., Nov. 1942-Dec. 1959 (retired); N.Y. State Rep. Fulton Co. Comdr., Amer. Legion, 4 terms; comdr. Dept. of N.Y. State. mem. House of Rep., House un-Am. Activ. com., ranking mem., Veterans' Com. advd. fr. pvt.-maj. gen., N.Y.N.G., serving in Mexico and France (re., 1940); comd. 27th div. N.Y.N.k., 1946-48. V.F.W., 1934-35, comdr.-in-chief, 1936-37. Legion of Honor and Croix de Guerre. Delta Chi, past pres. Fulton Co. (N.Y.) bar assn., Canandaigua Country Club Legion of Hon. of P.I.; gave name G.I. Bill to servicemen's readjustment act of 1944. A: 117 W Gibson St, Canandaigua NY 14424

KEARNS, RT. REV. MSGR. BERNARD; b. Detroit MI, May 10, 1914; s. Bernard and Evelyn (Mathers) K. ; educ. Sacred Heart Sem. 1930-34, Mt. St. Mary's Sem., Cin. 1934-38; ordained, De troit, June 1, 1938; dom. prelate, Sept. 1953. Curate, St. Elizabeth's, Detroit 1938, St. John's, Ypsilanti 1938-42, St. Mary's, Ann Arbor 1942-44; chapl. USNR 1944-46; chancery office Detroit archdioc. 1946-64, as chancellor 1958-64; pastor St. Alphonsus ch. 1964-. A: 7455 Calhoun Av, Dearborn MI 48126

KEARNS, REV. ROBERT JOHN (S.J.), librarian; b. Detroit MI, Aug. 9, 1919; s. Hugh Bernard and Evelyne Margaret (Mathers) K.; A.B., Loyola U., Chicago 1944, M.A. 1946; Ph.L., West Baden Coll. 1947, S.T.L. 1953; Ph.D. Eng., U. Mich. 1958. Professed Society of Jesus 1939; ordained 1952. Asst. prof. Eng., U. Detroit 1958-60, dir. libraries 1960-64, Jesuit superior 1964-67. Trustee U. Detroit 1964-70. Mem. Jesuit Library Conf. A: U Detroit, Detroit MI 48221

KEARNS, REV. ROBERT M. (S.S.J.), director; b. March 19, 1936; s. John and Mary (Keane) K.; B.A., St. Joseph's Sem., WDC 1959; M.A., Loyola U., Chicago 1966. Professed in Josephite Fathers June 8, 1975. Formerly on Staff, Office Urban Affrs., archdioc. Chgo. Director, Josephite Pastoral Center, Wash.-Arlington Perm. Diaconate Program. Co - Pastor Our Lady of Mercy ch. W.D.C. 1968-72; bd. of dir. Wash. Ecumenical V. St. Center 1969-; Consultant Bishops' Comm. on Permanent Diaconate. Mem. Catholic Committee on Urban Ministry; Bd. Mem. 1972-; National Urban League O.I.C.; Neighborhood Community Organizations; St. Vincent de Paul Society - Org. Study; Parish Council. Leadership; Justice & Corrections; Archdiocese of Wash. 5, 1972. A: 1200 Varnum St NE, Washington DC 20017

KEATING, RT. REV. MSGR. CHARLES FRANCIS, pastor; b. Lansing MI, May 8, 1912; s. James and Mary Ellen (Griffith) K.; A.B. , Sacred Heart Sem. , Detroit 1935, Mt. St. Mary Sem. Cinci, J.C.L. C.U.A. 1942; ordained, June 3, 1939; dom. prelate 1950. In Lansing chancery office 1942-55, chancellor 1945-55; pastor, St. Augustine ch. 1955-. A: 11252 Floria Rd, Delton MI 49046

KEATING, MSGR. CHARLES J.; b. Atlantic City NJ, Oct. 12, 1929; s. Charles J. and Helen M. (Keenen) K.; M.A. Cath. U. Am. 1953, S.T.D. 1959. Ordained, dioc. Camden June 15, 1957, named monsignor 1966. Dir. Rel. Ed. for Camden dioc. 1964-75. Dioc. Liturgical Comm. Chmn. 1962-, pres., priests' ccl. 1972-74; Mem. Am. Soc. for Training and Devel., Intl. Assn. Applied Soc. Scientists. Cons. in laboratory ed. and organization devel. to religious comtys., parish ccls., sch. faculties.; accredited for laboratory ed. by Intl. Assn. of Applied Social Scientists. Goretti Leadership award for Liturgical Leadership 1972. Author: The Heart of the Christian Message, 1968; contbr. articles to various journals of rel. ed., pastoral life A: PO Box 216, Blackwood NY 08012

KEATING, EDWARD MICHAEL, editor; b. NYC, April 17, 1925; s. George and Harriet (Marton) K.; A.B., Stanford 1948, LL.B. 1950; wed Helen English, Sept. 14, 1947; ch.-Michael, Karen, Stephen, Mary, Katherine. Adm. to Calif. bar 1951; in USNR 1943-46; founder, ed., pub. Ramparts mag., 1962-67; Brotherhood Award B'nai B'rith 1964. Author: Scandal of Silence, 1965. H: 54 Rosewood Dr, Atherton CA 94025 O: 1182 Chestnut St, Menlo Park CA 94025

KEATING, ELEANOR MARY, vol. services; b. Dubuque IA, Nov. 27, 1887; d. Thomas and Ellen (Brown) Connolly; educ. St. Joseph's Acad., Dubuque; grad Georgetown Visitation Convent, WDC, 1906; wed late Congressman Edward Keating, of Denver, May 3, 1941; Dir., Am. Red Cross Activities, Dubuque County, WW 1; exec. comm. A.R.C. of D.C., 1935-36; rec. secy. Woman's Natl. Dem. Club, 1932-34; pres. Georgetown Visitation Convent Alumni Assn., 1939-42; Children's Convalescent Home (now Hosp.), 1942-44. Clubs: Sulgrave (charter), Woman's Natl. Dem., Cosmos (widow's privilege). A: 625 Charleston Ter. NW, Washington DC 20007

KEATING, HOWARD T., exec.; b. Detroit MI, Sept. 1, 1920; s. Howard T. and Stella Marie (Long) K.; B.S. U. Detroit; wed Margaret Kirchner, Sept. 6, 1947; ch.-Howard, Douglas, Kevin, Kathleen, Peggy. In armed forces, 1943-46; pres. Keating of Mich., Keating of Fla., Howard T. Keating Co., Keating Bldg. Co.; realtor, builder, land developer; dir. Dominican Sisters of Oxford, DeLima Jr. Coll., Bro. Rice H.S. Clubs: Det., and Birmingham Ath., Boca Raton, DAC, Alpha Chi. Rep. H: 3598 D'Arcy, Birmingham, MI 48010 O: 22060 W 13 Mile Rd, Birmingham MI 48010

KEATING, REV. JAMES P.; b. Chicago IL, Jan. 4, 1925; s. Patrick and Ella (O'Neil) K.; M.A., St. Mary of the Lake Sem. Ordained for archdioc. of Chicago May 3, 1951; apptd. by US Conf. of Bishops as Natl. dir. of the Apos. of the Sea with approval of Pont. comm. for Migration and Tourism, 1972. Assoc. pastor of St. Columba, St. Ailbe, St. William, St. Patrick, St. Kevin and St. Francis de Sales chs.; curr. Port Chapl. of Chicago, Natl. dir. of Apos. of the Sea and exec.

secy. of the US Conf. of the Apos. of the Sea. Exec. dir. of Chicago's Intl. Seamen's Ctr. Mem., K of C. A: 9501 S Ewing Av, Chicago IL 60617

KEAVY, HUBBARD F., press; b. Minneapolis MN, Dec. 24, 1902; s. Timothy and Katherine (Dolan) K. ; educ. Columbus Coll. 1921-23; wed Harriet McGraw, Nov. 21, 1928; ch.- John, Michael. Mng. ed. , Bloomington (Ill.) Pantagraph 1927; joined Assoc. Press, Chi. 1928, Hollywood 1929-, chief of bur. 1942-67; exec. ed. 1968-, S. Coast News-Post; fdr. and ed. of weekly newsp. and radio feature, Good News from Everywhere 1970. A: 1450 Morningside Dr, Laguna Beach CA 92651

KEEFE, DONALD FORAN, lawyer; b. New London, CT, March 12, 1917; s. Arthur and Mabel (Foran) K.; educ. Taft Sch. 1930-34, Yale 1934-38, 1939-41, LL.B' c.l. 1946; Cambridge U. 1938-39; wed Kate Hemingway, April 8, 1942; ch. Sarah, Nicholas, Thomas. Lt. comdr. USN 1941-45; Mem. firm Tyler, Cooper, Grant, Bowerman, Keefe & predecessors 1946; past pres. adv. bd. Albertus Magnus Coll.; dir. Conn. Med. Service; past pres. United Fund; dir. 2nd New Haven Bank; dir. New Haven Water Co.; former v. pres., dir. New Haven C of C; former trustee Natl. Savings Bank; KSG; Rep. Clubs: Graduates, Quinnipiack, ; former mem. archdioc. of Hartford Sch. bd. H: 30 Old Orchard Dr, No Haven CT 06473 O: 205 Church St, New Haven CT 06109

KEEFER, RICHARD EDWARD, bus. exec.; b. WDC, Feb. 23, 1910; s. Edward Albert and Gertrude (Dooley) K.; B.C.S., Benjamin Franklin U.; wed Winifred Ann Jones, May 14, 1938; ch.-Richard Edward, Sheila M., Patricia A., J. Stephen, Michael C., Thomas D. Stenographer, Ry. Accounting Officers Assn. 1928-32; secy. to v. pres., R.R. Credit Corp. 1932-36, asst. comptroller, asst. secy. 1937-43, comptroller 1943-47; secy. Assn. Am. R.R.'s 1934-36, asst. to secy. finance, 1936-37, office mgr. 1947-52, secy. dept. 1952-57, asst. secy.-treas. assn., WDC 1957-58, secy.-treas. 1958-64, secy.-treas. admin. asst. 1964-66, exec. asst. secy.-treas. 1966- . In AUS, 1944-46. A: 5612 Cromwell Dr, Washington DC 20016

KEEHSAN, SISTER MARGARET MARY, educator; b. Albany NY, May 10, 1915; d. Clarence S. and Elizabeth (Flanagan) K.; B.S., Coll. St. Rose, Albany 1950, M.A. 1952; Ph.D., St. John's U., NYC 1958. Tchr., Albany Dioc. 1936-42, 1947-51, Syracuse Dioc. 1942-47; mem. faculty, Coll. St. Rose 1951-70, chmn. biology dept. 1961-66, pres. 1966-70, prof. biology, 1972- ; tchr. biology, Red Cloud Indian Sch., Pine Ridge, S.D. 1970-72. Mem. A.A.A.S.; Delta Epsilon Sigma. Contbr. articles to profl. jours. A: College of St Rose, Albany NY 12203

KEELER, VIRGINIA M.; b. San Antonio TX, Aug. 24, 1932; d. Thomas and Margaret (Conway) K. Asst. secy. of the Univ., Georgetown U. 1968-74, secy. to the pres. 1955-74, curr. secy. of the Univ. Rec. special Medal, Georgetown U. 1973. A: 2712 Wisconsin Av NW, apt. 811, Washington DC 20007

KEELEY, JOHN LEMUEL, surg.; b. Streator IL, April 12, 1904; s. John and Mary (Fafe) K.; B.S. Loyola U. 1927, M.D. 1929; wed Mary Schneider, Oct. 14, 1937; ch.- John, George, James. Asst. phys., U. of Wis. 1931-33; res. surgery, Wis. Gen. Hosp. 1933-36; Cabot F. In Surg., Harvard 1936-37; Harvey Cushing F. in surg. 1937-38; instr. in surg., LSU 1938-40, asst. prof. 1940-41; asst. clin. prof. of surg., Loyola U. 1941-43, assoc. clin. prof. 1948-54, prof. 1954-58, chmn. of dept. 1958-69; chmn. surg. dept., Mercy Hosp. 1959-68, Loyola U. Hosp. 1969; K.S.G. 1958; FACS, Dipl. Am. Bd. of Thoracic Surg. H: 2900 Lincoln, North Riverside IL O: Dept of Surgery, Loyola U Medical Center, 2160 S 1st Av, Maywood IL 60153

KEENAN, JOHN J., educator; b. Feb. 2, 1931; s. John J and Annie (Keenan) K.; wed Alice Marie Conway Aug. 7, 1954; ch. - Mark, Maureen, Thomas, Paul. Medical ed., Smith Kline & French Labs 1958-59; curr. assoc. prof., La Salle Coll. Lindback Award for Distinguished Teaching 1968. Author: Teachers' Manual, Adventures in Am. Literature, Newman Ed. Harcourt, 1963, Curr. Editor of Four Quarters, one of the oldest (25 yrs.) literary magazines. A: 883 Martin Av, Bryn Mawr PA 19010

KEHR ERNEST, philatelist; b. Switzerland Sept. 10, 1911; s. Ernest and Martha Kehr; B.S., N.Y.U. 1933; B.A., St. Francis Coll., 1935. Hobby news ed. N.Y. World-Telegram 1935-39; stamp news ed. NY Herald Tribune 1936-66, World Journal-Trib. 1966-67, Chgo. News 1967-, LI Newsday 1971-; nat. chmn., Stamps for the Wounded; dir. Int. Vatican-Marian Yr. Stamp Exhbn., Phila. Author: Interpostal Service of Egypt, 1942; Essays of Egypt, 1945; Guide to Stamp Collecting, 1947; Romance of Stamp Collecting, 1947; Hints for Stamp Collectors, 1950; etc.; contbr. to Life, Sat. Eve. Post, This Week, etc. Kt. order of Orange-Nassau, Netherlands; Great Cross Order of Merit, Germany; Pro. Eccl. et pont., Dius XII; Christopher Awd. 1954; Finlandia Journ. Awd. 1959; Chev. de la Couronne de Chene, Luxembourg 1959; A.R.C. Citation, Lichtenstein Memorial Awd. 1974. Clubs: Amer. Polar Soc., Royal Philat., Philat. Soc. of Egypt, fdr. and exec. chmn. Philat. press club, etc. Kt. comdr. order of the Holy Sepulchre 1959; St. Francis Coll. (Brooklyn) Medalist 1960. A: 12710 103rd Av, Richmond Hill NY 11419

KEIFER, RALPH A., educator; b. Jan. 21, 1940; s. Paul and Betty (Allen) K.; B.A., Providence Coll. 1963; M.A., Notre Dame U. 1964, Ph.D. 1972; wed Roberta L. King, Jan. 26, 1963; ch.-Stephanie, Kristin, Timothy, Gen. edit., ICEL 1971-73; instr. in Theol. St. Mary's Coll., Notre Dame, Ind. 1967-69; instr. in theol. Duquesne U. 1964-67; assoc. prof. of Liturgy, St. Mary's Sem. & U., Am. Acad. of Liturgy. Adv., BCL 1972-; Bd. of Dir., Liturgical Conf. 1972-. Coauthor: We Are Easter People, 1970; Gen. Edit., The Catholic Liturgy Book, 1975; numerous articles in Cath. journals & mags. A: 5611 Key Av, Baltimore MD 21215

KEILY, BROTHER JAMES (B.G.S.), editor; b. Oct. 20, 1904; s. Patrick Joseph and Alice (Mernon) K.; A.B., St. John's Coll. 1926. Professed in Society of The Little Brothers of the Good Shepherd Aug. 6, 1959. Editor, Shepherd's Call. Secy., G.S. A: 901 13th St NW, Albuquerque NM 87103

KEIM, CHARLES JOSEPH, educator; b. Judith Gap MT, Nov. 2, 1922; s. Francis Folmer and Jennie May (Thayer) K.; B.A. Journ., U. Wash. 1948, M.A. 1950; wed Betty Joyce Boyd, April 16, 1944; ch.-Janet Marie, Ann Theresa, Bruce Charles. Reporter, U.P.I. 1940; news ed., Port Angeles Eve. News, Wash.1950-54; faculty, U. Alaska 1954- , prof. journalism, English 1961- , dean Coll. Arts and Letters 1963-70. In AUS, 1940-45, Bronze Star; Combat Inf. badge. Awds. for writing Wash. Press Club 1954; Alaska Press Club 1955, 1957, 1964, 1970, 1971; Centennial Lit. Achievement awd. 1967; Outstanding Prof., U. Alaska Alumni Assn. 1962. Author: Aghvook, White Eskimo, 1969; The Gallant Try, 1970;

Fair Chase with Alaskan Guides, co-author, 1972. A: Box 80-242, College AK 99701

KEIM, ROBERT G., educator; b. May 13, 1936; s. Herbert and Mary (Fairbanks) K.; B.Sc., Ohio U. M.A., John Carroll U.; wed Lou Ulle Aug. 1, 1959; Ch. - Robert, Mary-Jo, Neil, John, Christopher. Formerly tchr., coord. Adult Clerical Retraining Prog. Head Counselor, adult Training Center; curr. coord. pub. schls., work-study and vocational prog., Cleveland. Board of Trustees, Cuyahoga Assn. Retarded, 1971, 1975; Chairperson, Information-Referral for Retarded, 1971-1973; Member, Planning Committee for Group Homes for Retarded, 1975; Governing Board, Council for Exceptional Children, Cleveland 1974, 1975; Active in Cleveland and Lakewood Ward Clubs 1966-75. Mem. Cc. for Except.; Ohio Assn. of Sec. Schl., Princ. Cuyahoga Assn. of Retarded Citizens; Ohio U. Alumni Assn. Ohio Assn., Cleveland Assn. of Supv. & Admin. Mem. Holy Name Society, v. pres. 1965, pres. 1960; chmn. of Steering Committee & Parish, St. Rose, 1968, 1971; diocesan parish ccl., 1970, 75. chairperson, dioc. parish ccl, 1973,75, natl. adv. ccl. to NCCB-USCC; Pre-Cana Speaker, 1968, 75, com. mem. selection of secy. for dioc. of Cleveland; chairperson, standing comm. on shared respon., natl. Advisory Council, 1975. Cursillo Movement 1965-75; Sodality, 1965-70. A: 1499 Grace Av, Lakewood OH 44107

KELLEHER, REV. CYRIL M. (O.F.M.), vice provincial; b. June 3, 1919; s. John and Abigail (Forde) K.; M.A., Natl. U. Ireland 1942; Immac. Heart Coll., Calif. 1950. Professed in Capuchin Franciscan Order Oct. 4, 1938; ordained June 20, 1946. Tchr 1947-49; HS tchr 1949-56; prin., HS tchr. 1956-62; supr. Cap. Noviciate, Calif. 1963-65; princ., tchr. 1965-71; Supr. Cap House of Studies 1971, spir. dir. 1972; dir. Cap. devel. fund 1974; curr. vice prov., vice-province, Calif. Chpl. K. of C. 1957-60; mod., parents club 1956-62; mod., mothers' guild 1956-62, 1965-71. Author: Marian articles. A: Box 1609, Burlingame CA 94010

KELLEHER, RITA PATRICIA; b. Hingham MA, March 21, 1908; d. John J. and Mary E. (Fee) K.; R.N., Faulkner Hosp. Sch. Nursing 1929; B.S., Columbia Tchrs. Coll. 1936; M.Ed., Boston U. 1945. Pvt. duty nurse, Cuba 1930; instr. scis., Mass. Gen. Hosps. 1931-44; ednl. dir., dir. sch. Quincy City Hosp. 1944-47; assoc. prof. nursing ed., Boston Coll. Sch. Nursing 1947-50, prof. nursing ed. 1950-68, acting dean 1947-50, dean 1950-68. Mem. Ccl. Conf. Cath. Schs. Nursing; nursing conf. Jesuit Schs. Nursing; Mass. Com. on Status Women, 1965; Mass. Nurses Assn.; Natl. Leagues nursing; Am. Nurses Assn.; Adminstrv. Women in Ed. A: 205 Otis St, Hingham MA 02043

KELLENBERG, MOST REV. WALTER PHILIP, bishop; b. NYC, 1901; s. Conrad and Elizabeth (Kern) K. ; educ. St. Joseph's Sem., Yonkers: spl. courses Columbia U. Ordained June 2, 1928. Parish priest; appointed mem. NY archdioc. curia 1934, asst. chancellor 1939, vice chancellor 1941, secy. to Card. Spellman 1947-50, chancellor 1947; papal chamb. 1943, dom. prelate 1948; consecrated aux. bp. of NY, Oct. 5, 1953; appointed bishop of Ogdensburg, Jan. 19, 1954; installed March 25, 1954. First bp. of Rockville Centre, May 27, 1957. Hon. LL.D. Fordham, St. John's U. St. Michael's, St. Francis Colls. A: 29 Quealy Pl, Rockville Centre NY 11570

KELLER, ANTHONY JOHN, govt.; b. Niagara Falls, NY, July 29, 1901; s. Anton and Emilie (Brezik) K.; B.A., Niagara U.; M.B.A., Wharton Sch. of U. of Pa.; wed Jennie Oliwiecki, Jan. 3 1926; ch.-Jean Dojka, Lawrence, Robert, Emily Malec, Anthony, Karen McKenna, Lucille. Ins. broker, 1937-; pres. A.J. Keller Agency 1953-71, semi-ret. v. pres. 1971-; city ccl. man, N.F. 1944-47, 1950-53, postmaster 1953-62; advis. bd. Cath. Charities 1958-60, Niagara U 1958-, (maj. Bldg. Fund Dr. 1959); past treas., dir. N.F. Commun. Chest; chmn. Repub. City Commr., N.F. 1949-50, K of C (4th). H: 410 67th St, Niagara Falls 14304 O: 2706 Pine Av, Niagara Falls NY 14301

KELLER, VERY REV. P. DOUGLAS (S.J.), educator; b. Toledo OH, Dec. 16, 1916; s. Herman and Louisa (Russell) K.; Litt. B., Xavier U. 1940; B.A., Loyola U., 1946; Ph.L. West Bader College, 1943; S.T.B., West Baden Coll. 1951. Ordained in Society of Jesus of Detroit June 14, 1949. Instr. Math. Loyola U., Chgo. 1943-46; instr. Englm math, St. Ignatius HS, Chgo. 1952-54; treas., supt. of bldgs. and grounds, instr. math, asst. supr., John Carroll U., Cleve. 1954-62; v. pres., West Baden Coll., 1962-64; v. pres., Bellarmine Sch. of Theology, N. Aurora, Ill. 1964-66; instr., U. Detroit HS 1968, treasurer 1969; president 1970- . Mem. Mayor's Bicentennial Com.- educ. section. A: 8400 So Cambridge Av, Detroit MI 48221

KELLEY, SISTER HELEN (I.H.M.), coll. pres.; b. Cedar Rapids, Iowa, May 21, 1925; d. William J. and Jane (Heenan) K.; B.A., Immac. Heart Coll. 1949; M.A., St. Louis U. 1954, Ph.D. 1958. Elem. schl. tchr. 1947-48; H.S. tchr. 1948-55; coll. tchr. 1958-63; pres., Immac. Heart Coll. 1963-. Bd. dirs., I.H.M. Commun.; exec. comm., Coll. & U. Sec., NCEA 1964-67; v. chmn. Comm. on rel. and Higher Ed., Assn. Am. Colls.; NCEA; Common Cause; Assn. Am. Colls.; bd. dirs., Change mag.; bd. trustees, Pitzer Coll.; bd. dirs., Urban Policy Rsch. Inst. Radcliffe Inst. Fellowship, 1963; Danforth Found. Administrator's Leave Grant, 1969; Hon. doct. of Laws, U. San Diego 1965; Delta Iota Pi; Cal. Woman of Year, 1975. Articles on mental illness in professional journals. A: 2021 N Western Av, Los Angeles, CA 90027

KELLEY, RT. REV. MSGR. JAMES FRANCIS; b. Kearny NJ, July 27, 1902; s. James and Frances (Shaw) K.; A.B. Seton Hall U. 1924, A.M. 1929; Lic. In Philos. U. Louvain, Belgium 1934, Ph.D. 1935, LL.D., D.H.L. Ordained at Louvain July 8, 1928. Prof. of French and Educ., Seton Hall Coll., 1928-32, pres. 193 5-49. Dom. prel. 1941. Citations from Treas. Dept. 1941, Atlantic Overseas Air Svc. Comm. 1945 (chapl. 1940-45), FBI 1945, War Dept. 1946. Mem. N.J. Civil Liberties Comm. (4yrs.); bd. N.J. Hist. Soc. 1938-68, curr. trustee emer.; chapl. Ridgewood police & fire depts., K of C, Chapls. Aid Assn. 1951-68; v. p. Bergen Co. Narcotics & Drug Abuse Ccl. 1966-67, pres. 1967-68; pres. Assn. Bergen Co. Priests 1966-68, curr. bd. mem. emer.; pastor 1951; Rep. A: Mt. Carmel Church, Ridgewood NJ 07451

KELLEY, RICHARD BATES, asst. dir. govt. liaison USCC; b. Greensburg PA, May 5, 1918; s. Augustine and Ella (Bates) K.; educ. St. Vincent Coll. 1942; LL.B., Cath. U. Am. 1949; wed Marion I. Bryan, Jan. 18, 1951; ch.- Kathleen, Lea, Richard, Augustine, Marcella, William, Monica, Paul Elizabeth, Joseph, Irene. Admitted to practice US Ct. of Appeals, WDC 1950; US Supreme Ct. 1968. Pvt. law practice 1950-51; legal staff, Gen. Counsel USCC 1951-68, asst. dir. 1968- / Mem. adv. ccl., Holy Cross ch. 1970-72; Holy Cross Home and Sch. Assn. (pres. 1966-68). Mem. Am. Bar Assn.; K of C. A: 11011 Kenilworth Av, Garrett Park MD 10766

KELLEY, REV. WILLIAM F. (S.J.), dept. dir.; b. Madison WI, Feb. 11, 1914; s. William G. and Elizabeth Anne (Harrington) K.; A.B. 1936, Ph.L. 1938, A.M. 1939, S.T.L. 1945 St. Louis U., Ph.D. U. Minn. 1950. Joined Society of Jesus, Sept. 1, 1931; ordained June 21, 1944. Curr. Dir.: Govtl. Relns., Creighton U. Jesuit Ed. Assoc.; bd. dir., Jesuit rsch. ccl. Am. (term ended 1962); chmn. Liberal Arts 1957; dir. natl. inst. Jesuit deans 1961; Comm. on Fed. Relns., Assn. Jesuit Colls. and Univs. 1972; Presidl. appt. Tercentenary Comm. 1965-; bd. dir. Red Cross 1971-. Past posns.: asst. to pres. Creighton U. 1949-51; dean sch. Arts and Scis. 1952-58; acad. v. pres. 1958-61; pres. Marquette U. 1962-66; bd. dir. Coll. Ent. Exam. 1965-71; N. Central Assn. Comm. Colls. and Univs. 1963-71. Mem. Natl. Cath. Ed. Assn.; exec. comm., colls., and univs. sect.; mid West Unit, Coll. and Univ. Sect. (chmn. 1961). Author: The Inservice Growth of the College Teacher, 1950; Jesuit Education: Its Objectives, Curriculum, and Evaluation, (edit.) 1955; The Jesuit College Dean's Role in Achieving Academic Excellence, (edit.) 1961; The Jesuit Order and Higher Education in the United States 1789-1966, 1966. Hon. dgr. Doctor of Humane Letters 1963. A: 2500 California St, Omaha NE 68178

KELLEY, WM. VINCENT, lawyer; b. NYC, Jan. 17, 1904; s. Wm. Vincent and Susan (Denison) K.; A.B., Cornell U. 1926, LL.B. 1929; wed Adele Martin Nov. 29, 1940; ch.-Katherine, Mary, Ellen, Margaret, Wm., Adele, Madeleine. Adm. to Wash. Bar 1932; partner, Witherspoon, Witherspoon & Kelley 1932-57, Witherspoon, Kelley, Davenport & Toole 1957- ; dir. Fidelity Savs. & Loan Assns.; chmn. bd. of regents Holy Name Coll. Mem. Am., Wash. State & Spokane (ex-pres.) Bar assns.; Phi Delta Phi, Beta Theta Pi. K of C. H: 310 E High Dr, Spokane WA 99236 O: 1114 Old Natl. Bank Bldg, Spokane WA 99201

KELLIHER, MSGR. FRANKLIN M.; b. Holyoke, MA, May 21, 1904; s. Maurice and Catherine (Rohan) K.; educ. Holy Cross Coll. 1923-24; Sem. of Philos. 1925-26 and Grand Sem. 1927-28, Montreal; A.B., St. Bonaventure U. 1929-30. Ordained 1930. Papal chamb., 1954; curate St. Nicholas ch., Buffalo 1930-33, St. Mary's, Batavia, 1934, St. John the Baptist, Buffalo 1935-36; dir. Workings Boys' Home, Buffalo 1936- ; now Buffalo Boys Town, Inc.; chapl. Erie Co. Jail, ret. 1971. K of C, Elk, Int. Stewards (only hon. mem.) Rep. A: 4 Vermont St, Buffalo NY 14213

KELLSTADT, CHARLES H., merchant; b. Columbus OH, Oct. 9, 1896; Chas. H. and Mary Cecelia (Lynch) K.; educ. Ohio St. U. 1912-15; wed Marguerite Stewart, Nov. 30, 1916. Asst. display mgr., Union Co., Columbus 1911-17; advt. mgr., Frankenberger & Co. 1917-19; mgr., Kramer Co., Akron 1919-21; v. pres., gen mgr., Kinney Levan Co., Cleveland 1921-32; gen. mgr., Cleveland stores 1932-46; gen. retail mdse mgr., Sears Roebuck Co., Chicago 1946-50, v. pres. 1950-58, pres. of co. 1958-60, chmn. bd. 1960-62, dir. 1948-67. Bd. chmn., chief exec. off., dir., Gen. Devel. Corp., Miami 1963; dir- Eckerd Drug Co.; dir. Stewart-Warner Corp.; dir. Scott Paper Co., Hon. degrees Duquesne, Mundelein, Loyola. Mem. Chgo. Comml., Old Elm; Union; Indian Creek. H: 3900 N Ocean Dr, Lauderdale-by-the-Sea FL O: 1111 S Biscayne Dr, Miami FL

KELLY, EDWARD JAMES, insurance; b. Ottawa IL, April 18, 1919; s. Edward James and Alice Catherine (Slattery) K.; B.A., U. Notre Dame 1941, J.D. 1942; wed Elizabeth Morrow, Jan. 15, 1944; ch.-Michael, Maureen. Admitted to Ill. bar 1942. Practice, Ottawa 1946; asst. to exec. v. pres., Peter Fox Brewing Co., Chgo. 1946-48; with Bankers Life & Casualty Co., Chgo. 1948- , now exec. v. pres., internal operations. In USNR, 1942-45. Mem. Ill. Ch. of C. H: 403 SeeGwun St, Mount Prospect IL 60056 O: 4444 Lawrence Av, Chicago IL 60603

KELLY, REV. FRANCIS D., dir. rel ed.; b. Aug. 6, 1937; s. Peter and Mary (Gibbons) K.; Ph.D., Cath. U. of Am. 1970; S.T.L. Gregorian U., Rome; ordained, Worcester dioc., Dec. 18, 1963. Assoc. oastor, St. Joan of Arc ch. 1965-69; dioc. dir. rel. ed. Natl. Conf. of Dioc. Dir. Rel. Assn. of Am.; Cath. Theol. Soc. of Am.; N. Am. Acad. of Ecum.; Coll. Theol. Soc. Chmn., New Eng. Dir. of Rel. Ed. 1969-72; Exec. com., Natl. Conf. of D.R.E.'s, NCEA 1973-76; v.chmn. com. of Ed. Wk. of the Churches, New Eng. Consultation of Ch. Leaders 1972-75. Author: Confirmation: Parent and Child, 1972; articles in R.E. Journ. and Cath. mags. A: 49 Elm St, Worcester MA 01609

KELLY, FRANCIS WILLIAM, psychiatrist; b. Brooklyn NY, May 29, 1913; s. William and Mary Ann (McMahon) K.; grad. St. John's Parish Sch. 1927, St. John's H.S. 1931, B.S. St. John's U. 1935, M.D.L.I. Coll. of Med. 1939; wed Mary Stanton (dec.); Mary Mackovjak, Dec. 1, 1944; ch. William, Maureen, Francis, Jonathan, Margaret, Kathleen. Intern at Jamaica, N.Y., 1939-40; res. in psychiatry, Brooklyn State Hosp., 1940-41; pvt. practice, 1941-42; 1st lt. to maj. USA AF, Texas 1942-46; F., sr. staff psych. Inst. of Living, Hartford, 1946-47; supt. Brandon (Vt.) State Sch. and instr. in psych. U. Vt. Med. Sch., 1947-51; physician in charge of Bringham Hall Hosp., Canandaigua, 1951-56; pvt. practice psychiatry, Rochester 1956- . Asst. attdg. psych., Strong Meml., Highland & St. Mary's Hosp.; instr. in psych. Rochester U. Sch. of Med. and Dent.; cons. State Agr. Sch. Certified mental hosp. administrator (APA); Dipl. Amer. bd. of Neurol. & Psych.; Cert. Psych., Dept. of Mental Hygiene, State of N.Y.; F. Amer. Psych. Assn., Amer. Geriatrics Soc., Amer. Assn. on Mental Defic.; mem. A.M.A., N.Y. State and Monroe Co. Med. Socs., Guild of Cath. Psychiatrists, A.A.A.S., N.Y. Acad. of Med., Rochester Acad. of Med., K. of C. H: 7 Harwood Ln E, Rochester NY 14620 O: 1351 Mt Hope Av, Rochester NY 14620

KELLY, FRANK JOSEPH, lawyer; b. Detroit MI, Dec. 31, 1924; s. Frank and Grace (Spears) K.; J.D. U. Detroit 1951. wed. Josephine Palmisano, June 30, 1945; ch.-Karen, Frank, Jane. Admitted to Mich. bar, 1952; practice at Detroit, 1952-54, Alpena, 1954-61; mem. Alpena Co. Bd. of Supervisors, 1958-61; pres., dir. N.E. Mich. Cath. Family Service, 1959; atty. gen. of Mich.,1962-; A.B.A. state Bar. Mich., Alpha Kappa Psi, K. of C. (4). A: 4267 Mar-Moor Dr, Lansing MI 48917

KELLY, RT. REV. MSGR. GEORGE A., educator, author; b. NYC, Sept. 17, 1918; s. Charles W. and Bridget (Fitzgerald) K.; M.A., Soc. Sci., Cath. U. Am. 1943, Ph.D., Soc. Sci., 1946. Ordained for Archdioc. NYC May 30, 1942; elevated to msgr. Jan. 6, 1960. Dir., Family Life Bur. 1955-65; Consultation Serv. 1955-65; dir. dept. educ. archdioc. NY 1966-70; curr. dir. Inst. for Adv. Studies in Cath. Doct., St. John's U., NY. Consultor, Archdioc. NY; secy. bd. of trustees, St. Joseph's Sem.; Secy. Advis. bd. of Pastoral Life Conf.; co-chmn. Archdioc. Common Parish Ccl. 1966-70. Mem., Am. Assn. U. Profs., Am. Soc. Assn., Am. Cath. Socl. Society, Assoc. for the Sociology of Rel., Am. Cath. Hist. Soc., Am. Cath. Theol. Soc. Author: The Catholic Church and The American Poor, 1975; Why Should the Catholic University Survive?, 1974; The Christian Role in Today's

Society, 1966; Your Child and Sex, 1964; Birth Control and Catholics, 1963; Catholic Family Handbook, 1961; many articles in scholarly and gen. interest periodicals. A: St. John's Univ, Jamaica NY 11439

KELLY, JAMES J., corp. pres.; b. El Reno OK, Dec. 8, 1912; s. John and Helen (Weber) K.; A.A. in Sci., Cameron St. Jr. Coll., Lawton, Okla.; B.S., Okla. St. U. 1936; wed Lue Elsie Daley, Oct. 29, 1938; ch.-Karen, Thomas. V. pres. Allied Materials Corp., Okla. City 1937; Kerr-McGee Corp.; mgr., refining div. 1946, v. pres. sales 1954, v. pres. and exec. asst. to pres. 1961, v. pres., trans. and purch. 1965, pres. 1967, group v. pres., chem. marketing oper. 1969, exec. v. pres. 1970-. Chm. bd. of dir., St. Gregory's Coll., Shawnee Okla. 1972-; mem., bd. of Gov., Dev. Fnd., Okla. State U. 1966; dir. of Fidelity Bank, N.A. 1973-; mem., bd. of trustees, St. Gregory's Coll. 1946-72. Mem., bd. of dir., Am. Petroleum Inst. and Asphalt Inst.; mem., Mfrs. Chemists Assn.; Twenty-Five Yr. Club of the Pet. Indus.; Am. Soc. of Civil Engrs.; Am. Assn. of Cost. Engrs.; Natl. Soc. of Prof. Engrs.; Newcomen Soc. A: 1609 Queenstown Rd, Oklahoma City OK 73116

KELLY, JAMES R., educator; b. Dec. 17, 1937; s. James and Anne Marie (Fehrenback) K.; wed Mary Lou Loughran, July 28, 1973; Curr. assoc. prof., Fordham U. Mem. Am. Sociological Assn. Journal for the scientific study of rel.; instit. for values and social policy. Adv., Ecumenical Instit., Seton Hall U. & Upsala College. Author: Ecumenism, Sociological Analysis, 1971; articles in religious journals. A: 149 Marine Av, Brooklyn NY 11209

KELLY, JAY HILARY, scientist; b. Greensburg PA, March 9, 1920; s. Augustine B. and Ella (Bates) K.; B.S., Penn State U. 1942. M.S. 1947, Ph.D. 1952; wed Catherine Holway, May 10, 1949; ch.-Leonard, Kristine, Catherine, Mary Ellen, H. Gerard, Patrick, Joyce, Michelle, Sheila. lst lt. USA Combat Engrs., 1943-46; instr. Pa. State U. 1947-52; Sr. engr., Jay Mfgr. Co., 1952-57, Westinghouse, 1957-62; tech. splst., White House, 1962-65; prof., assoc. dir. sci. rsch., Rutgers U. 1965-66; mgr., Educ. Serv. & Rsch., Philco-Ford, 1966-69; pres. Urbdata Assocs., 1969; patentee; dean, sch. of mines, W.Va. U., Morgantown. A: 426 Medical Center Rd, Morgantown WV 26505

KELLY, SISTER MARGARET JOHN (D.C.), college pres.; b. Strafford PA, June 13, 1934; d. John and Margaret (Kelly) K.; B.A., St. Joseph Coll., Emmitsburg, 1956; M.A., St. John's U., NY 1964, Ph.D. 1967. Professed in Daughters of Charity May 1, 1962. Tchr. jr., sr. HS, Ohio, WDC 1958-64; asst. prof. Eng., St. Joseph Coll., Emmitsburg, Md. 1967-73; pres., Laboure Jr. Coll. 1973-. A: Laboure Jr. College, 2120 Dorchester Av, Boston MA 02124

KELLY, SISTER MARY THADDEA (P.B.V.M.), dept. head; b. Feb. 14, 1917; d. Francis and Johanna (Crowley) K.; B.A., San Fran. Coll. for Women 1945; M.A., Cath. U. Am. 1955. Professed in Srs. of the Pres. of the B.V.M. March 29, 1937. Tchr. elem. & sec. level; Princ.: Holy Trinity Sch. San Pedro 1950-56, Pius X HS 1956-58; curr. head of dept. for approval of Const. of Apos. Communities of Women: Sacred Congregation for Religious, Rome. Apptd. to Sac. Cong. as Head of Dept. Ireland; worked with Presentation Sisters on renewal 1969; local superior 1950-56; Holy Trinity, San Pedro; past mem. Gen. Ccl., Srs. of Pres. 1958-64; Asst. Supr. Gen. 1964-70. A: Sacred Congregation for Religious, Vatican State Europe

KELLY, ROSELYN KAM, volunteer work; b. Buffalo, NY, Jan. 8, 1896; d. Joseph and Ottilia (Hager) K.; educ. Sacred Heart Acad., Nardin Acad., grad. 1913; wed. J. Edmund Kelly, May 16, 1917; ch.- J.E., Jr. , Maurice, Roselyn, Thos., Kathleen. Began volunteer as chmn. clothing div. Mt. Carmel Guild 1913; mem. Mayor's Unemployment Comm. in the '30's; orgnr., chmn. Col. Bur. of Cath. Charities 1930-41, when Bur. affiliated with Ladies of Charity; pres. Ladies of Charity, 2 years; orgnr. first Women's Div., Cath. Charities Appeal, 1934, chmn. 4 years; an orgnr., chmn. Bishops' Comm. for Christian Home & Family, Buffalo dioc. 1940- . Mem. : I.F.C.A. (social serv. chmn.), Nardin Alumnae(id.), Nardin Mothers' Council (pres.), NY State Conf. on Social Work (ex.-v. pres.), A.R.C. (local bd. mem.), etc. Awarded Papal Cross, Pro Ecclesia et Pontifice 1949, Papal Benemerenti Medal 1964. hon. D.Litt., D'Youville College (Buffalo) 1971. A: 6 Spring St, Williamsville NY 14221

KELLY, REV. THOMAS CAJETAN (O.P.), NCCB staff; b. Rochester NY, July 14, 1931; s. Thomas A. and Katherine (Fisher) K.; A.B., Providence Coll. 1953; S.T.L. Immac Conc. Coll. WDC, 1959; J.C.D. the Angelicum, Rome 1962. Professed in Dominicans Aug. 26, 1952; ordained June 5, 1958. Secy. to prov. OP, NYC, 1962-65; secy. at Apost. Del., WDC, 1965-71; assoc. gen. secy., NCCB, WDC, 1971. Contrb. Canon Law Abstracts and New Cath. Encycl. Benem. medal, 1971. A: NCCB, 1312 Mass Av NW, Washington DC 20005

KELLY, RT. REV. MSGR. WILLIAM FRANCIS; b. Brooklyn NY, Feb 4, 1908; s. Michael and Elizabeth (McAleer) K.; S.T.D. Gregorian U. , Rome 1934; Ordained, Rome 1932; dom. prelate 1956. Curate, admin., Brooklyn 1934-45; Bklyn. dioc. Rural Life Conf. 1950-55, Social Action Dept., dir. 1945-62, Resettlement Council 1948-57; mem. NYS Minim. Wage Bd. 1954-58; NYC Displaced Persons Commn. 1948-56; exec. bd. Am. Comm. on Ital. Migrat. 1950-; Am. Arbitr. Bd. 1951-; cons. Lay Apos. Prep Comm. , II Vat. Council. pastor, Sacred Heart ch. 1962-. A: 215-35 38th Av, Bayside NY 11361

KEMBELING, SIDNEY RANDALL, pediatrician; b. Selinsgrove PA, Feb. 16, 1921; s. Eugene and Charlotte (Maurer) K.; A.B., Susquehanna U., Penn. 1943; M.D., Temple U. Med. Sch. 1947; wed Marian G. Dunn, Sept. 7, 1944; ch.-10. Past posns. : pres., Child Guidance Clin.; chmn. adv. group, Mental Retrd. S. Arizona; chmn., adv. comm. , Health Programs Ctr. , USPHS. Mem. Surg. Gen.'s Adv. Comm. , Indian Health Comm., Am. Acad. Pediat. Pres. , Tucson Cath. Servs. , dioc. bd. Cath. charities; past pres., Cath. Physicians Guild, bd. trustees, Abbey Sch. Mem. Third Order of St. Francis; dioc. medal of honor 1963, Kt. of the Holy Sepulchre 1968. Contbr. profl. publns. H: 5833 E South Wilshire DR, Tucson AZ 85711 O: 1601 N Tucson Blvd No 35, Tucson AZ 85716

KEMPF, REV. PLACIDUS SYLVESTER (O.S.B.); b. Evansville IN, Sept. 10, 1895; s. Josephine and Catherine (Daum) K.; A.B., St. Meinrad Coll. St. Meinrad Sem. 1916-20; Natl. Acad. of Art, Chicago, summers 1936, 1927; A.B. in L.S., U. of Mich. 1931. Ordained priest, in Order of St. Benedict May 25, 1920 Asst. librarian, St. Meinrad's Abbey, 1920-27, libn., 1927-51, prior, 1938-46, novice master, 1951-55; cataloger, 1955-67, ref. libn., 1967-, Retired. A: St. Meinrad Archabbey, St. Meinrad IN 47577

KENEDY, THOMAS BOYD, publisher; b. Stamford CT, Nov. 5, 1919; s. Louis and Gabrielle (Barzaghi) K.; A.B. U. Notre Dame 1942; wed. Rita F. Cuzzi, Oct. 18, 1945; ch.-

Patricia, Elizabeth, Paul, Carmela. Asst. ed., P.J. Kenedy & Sons, 1946; v. pres. secy., 1947; ed. 1950; pub., 1953-68; editor official Cath. Directory, 1951-68; In USNR, lt. 1942-46, Amer. Mgt. Assn. Preceptor, 1969-70; Registrar N. County Comm. Coll., 1970; mem. CPA, Dutch Treat Club, ACROOA. A: 112 Park Av, Saranac Lake NY 12983

KENNEALLY, JOSEPH THOMAS, bus. exec.; b. Minneapolis MN, July 31, 1926; s. Joseph Thomas and Olga Loraine (Halverson) K.; B.A., U. Minn. 1949, M.A. Intl. Law 1950; wed Patricia Jan Steele, May 14, 1955; ch.-Joseph Thomas III, Timokhy, Stephen, Patricia, Matthew, Michael. With No. Trust Co., Chgo. 1952-54; asst. to sr. partner, E.F. Hutton & Co., NYC 1954-57; v. pres., F.W. Richmond & Co., NYC 1957-59; exec. v. pres., Houston Oil Field Material Co., Inc. 1959-60, pres. 1960-62, chmn. bd. 1964- . In AUS, capt. 1944-48, 1950-52. Mem. Phi Beta Kappa. H: 3431 Inwood Dr, Houston TX 77019 O: 2727 Allen Pkwy, Houston TX 77019

KENNEALLY, REV. WILLIAM JAMES (C.M.); b. Los Angeles CA, Jan. 11, 1911; s. Thomas and Honorah (Linden) K. ; educ., St. Vincent's Sch. 1915-23, and Loyola H.S. 1923-24, L.A. ; joined the Cong. of the Mission, 1924; St. Vincent'S Coll. 1924-27, and St. Mary's Sem., Mo. 1927-35; S.T.L. Collegio Angelico 1939, S.T.D. 1948 and S.S.B. Biblical Inst. 1949, Rome; ordained June 23, 1935; prof. of S.Scrip., St. Thomas Sem. , Denver 1935-38. 1941-57. rector 1948-57; prof. St. Mary's Sem., Perryville, Mo. 1939-41, Assumption Sem., San Antonio 1957-58; rector St. John's Sem., Camarillo, Calif. 1958-. A: 649 W Adams Blvd, Los Angeles CA 90007

KENNEDY, EDWARD MOORE, US senator; b. Boston MA, Feb. 22, 1932; s. Joseph P. and Rose (Fitzgerald) K.; USA 1951-53; B.A. Harvard 1954; LL.B. U. of Va. 1959; wed Joan Bennett, Nov. 29, 1958; ch.- Kara Anne, Edward M. Jr., and Patrick Joseph. Admitted to Mass. bar 1959; asst. atty., Suffolk Co. 1961-62; elec. to US Senate 1962-; pres. Jos. P. Kennedy Fdn.; advis. bd. Emmanuel Coll.; trustee Boston U. Dem. A: Senate Office Bldg, Washington DC 20510

KENNEDY, SISTER ETHNE; b. Nov. 13, 1921; d. Thomas and Moira (Coyle) K.; A.B., Manhattanville Coll. of Sacred Heart 1943; Dipl. Magist. Sci. Sac., Regina Mundi, Rome 1965, M.A. Loyola U., Pastoral Institute 1972. Professed in Soc. of Helpers Aug. 18, 1962. Task Force for NAWR, archdioc. CCD office, Chgo. 1968-69, Chpsn., NAWR 1971-73, exec. dir., Natl. Housing and Human Devel. Alliance 1973-. Editor Search, quarterly on spirituality for Society of Helpers; mem. of Formation Team; Secy. Interreligious Coalition for Housing, mem. bd. of dir., Urban Training ctr. for Christian Mission 1969-74. Author: Gospel Dimensions of Ministry (edited) 1973; Women in Ministry (edited 1972; Faith and the Mentally Retarded (ed.) 1969. A: 303 Barry Av, Chicago IL 60657

KENNEDY, REV. EUGENE C. (M.M.), educator, author; b. Aug. 28, 1928; s. James D. and Gertrude V. (Cullen) K.; A.B., Maryknoll Coll. 1950; S.T.B., M.R.E., Maryknoll Sem. 1954-55; M.A., Cath. U. Am. 1958, Ph.D. 1962. Ordained Maryknoll priest June 11, 1955. Curr. prof. of psych. Loyola U.; past posns.: instr. Maryknoll Coll 1955-56, prof. 1960-69. Mem.: bd. Chicago Priests' Assn. 1966-68; Am. Psych. Assn.; Acad. of Rel. and Health; Psych. Interested in Rel. Issues (pres. 1975). Author of many books, articles; publisher of two newsletters, You, and Stress; lectures widely. Cath. Book awd. 1967, 1968; Thomas More medal 1972. H: 1421 N Astor St, Chicago IL 60610 O: Loyola Univ, 6525 N Sheridan, Chicago IL 60626

KENNEDY, EUGENE F., JR., archt.; b. Brooklyn, Jan 31, 1904; s. Eugene and Anna (Lee) K.; educ. English HS, Boston Archtl. Center, Am. Acad., Rome; wed Carol Fox, Apr. 10, 1928; ch.- Roselyn, Peter, Michael, Maura. Rotch Trav. F. in Arch., Europe, Africa 1924-26; returned to Maginnis & Walsh, (now Kennedy, Kennedy, Keefe and Carney), 1926 as chief designer, jr. partner 1941, full partner 1954, now sr. partner. Marianist Award, Dayton U. 1957; Parker Medal for Design, 1955; Hering Medal, Nat. Sculpt. Soc. 1961; Adams Medal, Nat. Sculpt. Soc. 1968; mem. A.I.A., Fellow 1954; Boston Soc. of Arch'ts (secy. 1944-46); Mass. State Assn. of Archts., (pres. 1951-53); Natl. Acad. of Design, 1962. H: 6 Whittier Place, Boston MA 02114 O: 45 Newbury St, Boston MA 02116

KENNEDY, RT. REV. MSGR. FRANCIS BARRETT; b. Cincinnati, Aug. 10, 1915; s. Joseph and Helen (Barrett) K.; B.A., St. Gregory Sem. 1936; S.T.L., Gregorian U., Rome 1940; ordained, Rome, Dec. 8, 1939; papal chamb. Jan. 12, 1957. Curate, Holy Family ch., Dayton 1940-42, St. Catharine's ch., Cin'ti 1946-51; same and curate Little Flower ch. 1951-52; asst. natl. sec. Cath. Near East Welfare Assn. 1952-57; KCHS with Star 1956; admin., St. Peter's Cathedral 1957-70; O. State chapl. K of C 1959- . Domestic prelate 1966; sec. Archdioc. Priests' Senate 1966- , secy. 1966-70; fdr. chmn., HOPE 1967 & fdn. mem. E.R.I.C. non-profit housing corps. Mem. West End Task Force 1966-70; pastor St. William ch. Cincinnati 1970, elected dean St. Lawrence Deanery 1970- . A: 325 W 8th St, Cincinnati OH 45202

KENNEDY, (JAMES) WALTER, sports exec.; b. Stamford CT, June 8, 1912; s. Michael J. and Lottie (Hoffman) K.; B.A., Notre Dame 1934; wed Marion McRedmond, Nov. 28, 1940; ch.- David, Robert, Kathleen. Social worker, Cath. Charities, Stamford 1934-37; ath. coach, St. Basil Prep. 1937-39; head, Cath. Textbook dept., MacMillan Pubs. 1939-41, Loyola U. Press, Chi. 1941-43; dir. Pub. relats., Notre Dame U. 1943-46; own pub. relats. firm, NYC & Stamford 1946-49; mayor, Stamford 1959-63; commnr., Natl. Basketball Assn. 1963-75; Kt. of St. Gregory 1966; Dem. A: 68 3rd St, Stamford CT 06905

KENNEDY, RT. REV. MSGR. JOHN SEXTON; ordained, 1935; assoc. editor Cath. Transcript 1935-54, editor since 1954; dom. prelate 1955; dioc. consultor, Nov. 1959-; Marian Library Medialist 1954. Author: Pleased to Meet You, 1952; Light on the Mountain, 1953; The Common Cross, 1955; reviews, etc. H: 785 Asylum Av, Hartford CT 06105 O: 2 Pennsylvania Pl, New York City 10001

KENNEDY, LEO RAYMOND, educator; b. Alexandria SD, Aug. 25, 1903; s. Daniel and Catherine (McGuire) K.; A.B., Creighton U., 1924, A.M. 1925; U. of Minn., 1926-28; Ph.D., U. of Neb., 1930; wed Grace Paula Harlan, June 1931; ch.-Paula. Instr. Latin, Creighton U. Prep. Sch., 1924-25; instr. educ., St. Mary's Coll., Winona, Minn., 1925-27; asst. prof. of Educ. Creighton 1930-37, asst. dean of men 1936-37; dean Sch. of Educ., St. Louis U., 1937-43; indus. personnel 1943-44; prof. of educ., Marquette U. 1944-47; prof. and head of dept. 1947-. A: Creighton University, Omaha NE 68131

KENNEDY, REV. ROBERT P., dioc. dir.; b. Brooklyn NY, Nov. 8, 1925; s. Thomas and Alice (Havens) K.; educ. Cathe-

dral Coll. Imm. Conc., Brooklyn 1945, Sem. 1951; M.A., Fordham U. 1964. Ordained for dioc. of Brooklyn June 9, 1951. Assoc. pastor, Sacred Ht. , Glendale NY 1951-61, St. Jude, Brooklyn 1961-64; assoc. dir. social action office 1964-66, dir. 1966-; asst. prof. , Molloy Coll. 1958-65. Mem. :, interfaith coord. com. against pov. , treas. 1965; com. of rel. leaders 1974; adv. bd. , dept. Latin Am. USCC 1974, bd. mem., Proj. Equality NYC 1972; Urban Ministry 1968-; dioc. dir., Bicent. obs. 1975; ed. writer, Brooklyn Tablet 1969-; consultant, dioc. Justice and Peace Comm. 1971; Dioc. Cath. Jewish Rel. Com. 1972; camp. for human devel. 1969. Secy., NYC Ccl. against poverty 1969-; exec. bd., NYC Manpower Plng. Ccl. 1974; pres. NY Instit. , Irish Am. Affairs 1972; adv. com., Off Track Betting, NYC 1975; exec. com. community ccl. 1972-. Mem. : Coll. Theol. Soc. ; Cath. Sociol. Soc.; Acad. Political Sci.; Cntr. for study of Dem. Instit. Author: rel. articles. A: 191 Joralemon St, Brooklyn NY 11201

KENNEDY, ROSE (MRS. JOSEPH P.); b. July 22, 1890; d. John F. and Mary (Hannon) Fitzgerald; educ. Dorchester HS Convent of Sacred Heart, Sacred Heart Conv., Aachen, Germany; wed Joseph P. Kennedy, 1914; ch.- Joseph P. Jr., John F., Rosemary, Eunice, Patricia, Jean, Robert, Edward, Kathleen. Papal Countess conf. by Pope Pius XII Dec., 1951. Author: Times to Remember, 1974; A: PO Box 447, Hyannisport MA 02647

KENNEDY, SISTER RUTH A. (S.C.), rel. ed. director; b. Feb. 21, 1937; d. Charles and Eleanor (Bochmer) K.; B.A., St. Eliz. Coll. ed. major 1961-63; art major 1963-67; M. Rel. Ed.,Fordham U. 1971, post grad studies 1971. Professed in Sisters of Charity of St. Eliz. March 8, 1957. Dir., cclr., summer recr. 1954-55; tchr. gr. schl. 1958-62, jr. high 1962-66; dir. rel. ed. St. Michael's Monastery Parish, Union City NJ 1966-. Chmn. assoc of rel. ed. cood. apost. com. 1971-74; team retreat staff mem. 1969-74; assoc. prof., pastoral progr., Immac. Conc. Sem., Darlington 1972-; chmn. lit. comm., St. Michael Parish 1974-; prof., dioc. tchr. trng. 1969-; lect., dioc. rel. ed. conv.; mem. rsch. study comm. 1969-70; mem. rsch. study group on sacrament of reconciliation 1973-74. A: 1304 New York Av, Louisville KY 40201

KENNEDY, REV. WILLIAM H., dir. communications; b. April 11, 1937; s. Joseph William and Martha Josephine (Wood) K.; B.A., Mt. St. Mary's Coll. 1961; Communications Arts, Fordham U. 1966-67; Television Prod. RCA Inst., NYC 1967. Ordained May 27, 1965. curr. dir. Cath. Communications Dept.; bd. dir. UNDA-USA 1972-; chmn. NY State Info. Bur. 1970-; Region II Rep. UNDA-USA 1972-; chmn. pub. rlns., NE NY chpt., The Arthritis Fdn. Past posns.: asst. pastor St. Mary's ch. 1965-66; asst. pastor St. Vincent de Paul ch. 1966-67; asst. dir. Cath Radio & TV 1966-67; coord. NE US for Natl. Cath. Office for Radio and TV 1967-72. Mem. British Film Inst.; Am. Fed. Film Socs.; UNDA-USA. Author: Publicity Handbook for Church Organizations, 1974. Leukemia Radiothon awd., 1975 for outstanding services rendered. A: 40 N Main Av, Albany NY 12203

KENNELLY, SISTER ANTONIUS, educator; b. St. Thomas ND, May 8, 1901; d. Patrick and Jane Ann (Cole) K.; A.B. , Coll. St. Catherine 1926; U. Minn. 1928-29; ph.D., U. Munich, Germany 1933. Professed, St. Joseph's Novitiate of St. Paul March 19, 1925. Asst. chem., Coll. St. Catherin 1924-28; prof. 1933-36, head of dept. 1936-43, pres. of college 1943-49; admin. superior, St. Joseph Hosp. 1950-56; prov. councilor, C.S.J. 1951-64; prof. chem. 1956-, chmn. of dept. 1964-69. Mem. Assn. Minn. Coll. (pres. 1948-49). A: College of St Catherine, St Paul MN 55105

KENNELLY, FRANCIS X., atty.; b. June 29, 1926. B.S. Fordham U. 1951; LL.B., St. John's U. Sch. Law, Bklyn. 1954; wed Gertrude C. Doody, Sept. 8, 1951; ch.- Mary Eileen, Kathleen. Part. firm O'Mara, Schumann, Davis & Hession, Jersey City; former judge munic. ct., Red Bank, NJ; former mem. R.B. planning bd.; fdr.-chmn. Greater R.B. Interfaith Study Comm.; mem. R.B. chaptr. NAACP; exec. bd. G.R.B. chptr. Revitalization Corps (and chmn. prison visit. project); mem. Amer. N.J. (chmn. comm. on prac. & proced. in munic. cts.; mem. law & poverty comm., Monmouth Co. & Hudson Co. bar assns.; mem. USCC Advis. Council, N. Amer. Judges Assn., Natl. Assn. RR Trial Couns., AJS, M. Co. Legal Aid Soc., Phi Delta Phi. Dioc. of Trenton: v.-chmn. pastoral bd.; pastoral ccl. v.-chmn., co-chmn. constit. comm., mem. soc. action comm. (and co-chmn. M. co. reprs. s.a. comm.); pres. M. co. fedn. HNS (and chmn. civic & s.a. comm.; speaker on interracial relns.), mem. exec. bd. dioc. union HNS. H: 8 Highland Av, Red Bank NJ 07701 O: 1 Exchange Pl, Jersey City NJ 07302

KENNELLY, REV. MICHAEL F. (S.J.); b. May 22, 1914; s. Timothy J. and Mary J. (Hanraham) K.; educ., St. Charles Coll., Grand Coteau, La., B.A., Spring Hill Coll., Mobile Ala. 1939; educ. St. Louis U., Mo., Fordham U., NY., B.Ed., U. Coll., Dublin, Eire, 1948, M.A., in Ed, Natl. U., Dublin, Eire, 1949. Professed in Society of Jesus, June 10, 1935; ordained June 16, 1946. Princ., St. John's HS, Shreveport, La. 1949-53; rector-pres., Jesuit HS, Tampa, Fla. 1953-59; Fdr., rector, pres., Strake Jesuit Coll. Prep., Houston, Tx. 1959-70; pres., Loyola U. at New Orleans, La. 1970-74; dir., chief exec. WWL-TV-AM-FM 1970-. Mem., bd. dir., assn. Jesuit Coll. and U.; mem. Mayor's ccl. on ed., New Orleans, La.; rep. State Florida on Trade & Good Will Tour of S. Am.; consul. to Prov. New Orleans prov. S.J. 1962-68; chmn., bd. dir., Jesuit HS, Tampa, Fla., Jesuit coll., Houston, Tx. and Loyola U., New Orleans, La.; mem., bd. dir., Boys Club, Greater N. Orleans; Inst. of Politics NCCJ; Instl. House, New Orleans; Miss. Valley World Trade Ccl.; Ccl. for a Better Louisiana 1970-74. Author: Quid de Studiis Meruerit Gallicanum Oratorium, 1949; Not Knowledge Alone But Truth & Christian Wisdom, 1970. Awds., Wisdom Hall of Fame 1971, Les Palmes Academiques by gov. of France, 1974. A: 118 NE Second St, Miami FL 33132

KENNEY, RT. REV. MSGR. PHILIP J.; b. Lowell MA, Oct. 26, 1915; s. James and Lucy (Quinn) K.; educ. St. Anselm's Coll. 1932-34; N. Am. Coll., Rome 1934-40; S.T.L. , Gregorian U. Ordained July 30, 1939; dir., Dept. of Commun. Affairs, Manchester dioc. Named dom. prelate 1962. A: 153 Ash St, Manchester NH 03105

KENNEY, VINCENT PAUL, educator; b. NYC, Sept. 15, 1927; s. Vincent Thomas and Marguerite Claire (Cox) K.; A.B., Iona Coll. 1948; M.S., Fordham U. 1950, Ph.D. 1956; wed Margaret Campbell Dennison, Oct. 16, 1954; ch.-Ann Marguerite, Charles Dennison, John Belden, Mary Elizabeth. Mem. faculty, U. Ky. 1955-63; mem. faculty, U. Notre Dame 1963- , prof. physics 1966- . In USAF, 1st lt. 1951-53. Alumni Achievement awd., Iona Coll. 1966. Mem. A.A.A.S.; Sigma Xi. A: 1329 N St Joseph, South Bend IN 46617

KENNY, HERBERT A., writer; b. Roxbury MA, Dec. 22, 1912; s. Herbert A. and Mary (Conroy) K.; A.B., Boston Coll. 1934; wed Teresa Flaherty, Sept. 16, 1939; ch.-Ann,

Herbert A., Susan. Editorial staff, Boston Post 1933-56, Boston Globe 1956- ; first Robert Frost F., Breadloaf Writer's Conf., Middlebury Coll., 1956; instr. Suffolk U. 1947-50, at Endicott Jr. Coll. 1951-52. Judge Melcher Awd. Author: Sonnets to the Virgin Mary, 1959, Twelve Birds, 1964, Suburban Man, 1965, Dear Dolphin, 1967, Alistare Owl, 1969, Cape America, 1971, Literary Dublin, 1974; A Boston Picture Book (with Barbara Westman), 1974. H: 804 Summer St, Manchester MA 01944

KENNY, REV. JOHN PAULINUS (O.P.), educator; b. Providence, Dec. 17, 1909; s. Florance and Grace (Maloney) K.; A.B., Providence Coll. 1931, M.A. Cath. U. Am. 1941, Ph.L. Dominican Coll. of St. Thomas 1946, Ph.D. 1947. Professed Dominican 1935; ordained June 16, 1938. Prof., phil. and theol. U. of Dayton 1940-45, Coll. of N.D. of M d., and Xavierian Bros. House 1947-50, Emmanuel Coll. 1950- , chmn. of dept., 1952- . Author: Moral Aspects of Nuremberg, 1949; Principles of Medical Ethics, 1952; Greek and Medieval Philosophy, 1974. Mem. Alpha Epsilon Delta, Delta Epsilon Sigma, Phi Sigma Tau. A: Providence Coll., Providence RI 02918

KENNY, SISTER MARGARET ROSITA, hosp. administrator; b. Sept. 21, 1920; d. Patrick and Margaret (Sheahan) K.; R.N., St. Mary's Hosp. Sch. of Nursing, Waterbury; B.S., Bryant Coll., Providence; M.H.A., St. Louis U. Professed in Srs. of St. Joseph of Chambery 1947. Assn. adm., St. Mary's Hosp., asst. adm. comptroller, curr. hosp. admin.; treas., Cath. Hosp. Assn., pres., Hosp. Assn., trustee, CT Hosp. Assn., bd. of dir., Colonial Bank & Trust Co. Waterbury, bd. of dir., Waterbury Chamb. of Com. F. and Conn. Regent; Am. Coll. of Hosp. Admin.; Alumni Assn., St. Louis U.; Conn. Naugatuck Valley Mental Health & Health Plan. Ccl.; Am. Nurses Assn.; United Fund and Council. Pres., New England Conf. of Cath. Hosp.; treas., Srs. of St. Joseph Prov. Council.; bd. of dir., Sacred Heart Acad., Stamford. A: 56 Franklin St, Waterbury CT 06702

KENT, CORITA, artist; b. Ft. Dodge IA, Nov. 20, 1918; d. Robert and Edith (Sanders) K. ; B.A., Immac. Heart Coll. 1941; M.A., U. So. Cal. 1951. Joined Sisters of Immac. Heart 1936. Prof. of art Immac. Heart Coll.; exhibited in one-artist shows, US, Canada Spain; rep. in perm. colls. , NYC, WDC, Cin. , Chgo. , London, Paris, L.A. Serigraphist. Author: Footnotes and Headlines, 1966, Corita, 1968. A: 5515 Franklin Av, Los Angeles CA 90028

KEOGH, EUGENE J., lawyer; b. Brooklyn NY, Aug. 20, 1907; educ. U. NY 1927; Fordham 1930. Admitted to NY bar 1932; Practiced at N.Y.C.; Mem. N.Y. State Assembly, 1936; mem. 75th-89th Congresses from 9th and later 11th N.Y. Dists., 1937-67; mem. N.Y. State Racing Wagering Bd.; Dem. A: 333 E 57th St, New York City 10021

KERINS, FRANCIS JOSEPH, coll. pres.; b. New York City, March 23, 1927; B.A., St. Francis Coll., N.Y.C. 1949; M.A., St. Louis U. 1951; Ed. D., U. Denver, Col. 1959; married; ch.-7. Chmn., dept. philos., Loretto Heights Coll., Denver, Col. 1959-67, dir. inst. rsch. 1959-66, dir., grad. div. 1966-68, asst. to pres. 1968-69; chmn., grad. curr. com., sch. of ed., U. of Denver, Col. 1968-69, coord., Ph.D. prog. in Higher Ed. 1968-69; pres. St. Francis Coll., Joliet, Ill. 1969-74; pres. Carroll Coll., Helena, Mont. 1974-. In USA 1950-52. F. Acad. Admin. Internship Prog., ACE 1968-69. H: 710 Madison Av, Helena MT 59601 O: President, Carroll College, Helena MT 59601

KERINS, VERY REV. JOSEPH L. (C.Ss.R.), prov. superior; b. Brooklyn NY June 28, 1917; s. John and Ellen (Rooney) K.; B.D., Mt. St. Alphonsus Sem., NY, 1944; M.A., Cath. U. Am. 1948; M.S.L.S., 1950. Ph.D. 1963. Ordained in Redemptorists June 20, 1943. Rector, Mt. St. Alphonsus Theologate 1967-69; prov. supr., Balt. Prov. of Redemptorists. Faculty mem., libn., Mt. St. Alphonsus 1949-63; pres., St. Alphonsus Coll., Conn. 1963-67; Chmn., bd. trustees, Mt. St. Alphonsus, NY 1969-; mem., bd. trustees, Redemptorist novit. Oconomowoc, Wisc. 1972-; exec. bd., CMSM, 1973-. chmn. CMSM Reg. II 1973-. Author: Social Thought of Pius X, 1963; contbr. of art. to various publns. A: 7509 Shore Rd, Brooklyn NY 11209

KERLIN, MICHAEL JOSEPH, educator; b. Jan. 13, 1936; s. Michael and Mary (McGinley) K.; A.B., Maxima cum laude, LaSalle Coll. 1957, M.A. 1958; Ph.L. Gregorian U., Rome 1964, Ph.D. Philos. cum laude 1966; Ph.D. Rel. with distinction Temple U. 1974; wed Mary Ann Williams, Aug. 4, 1971; ch. - Christine Marie, Michael David. Tchr., Denis O'Connell HS 1958-62; asst. prof. philos., LaSalle Coll. 1966-70. assoc. prof. 1971-; curr. chmn. philos. dept. Prof. of Religion (Grad. Rel. Prog.) LaSalle Coll., 1967, 70, 72, 75. Philos. Awd. LaSalle Coll. 1957; rec. of rsch. grants. Mem. AAUP, Am. Philos. Assn.; Am. Cath. Philos. Assn.; Am. Acad. of Rel. Author: Historical Religion in the Thought of Friedrich von Hugel and George Tyrrell 1966; articles in schol. journals. A: 4019 S Warner Rd, Lafayette Hill PA 19444

KERN, RT. REV. MSGR. CLEMENT H.; b. Adrian MI, June 12, 1907; s. John and Dora (Neumaier) K.; educ. Sarced Heart Sem., Detroit; Mt. St. Mary Sem., Cinci.; ordained, June 1933. Curate, St. Leo ch., Det. 1933-39, St. Edward ch. 1939-43, Most Holy Trinity ch. 1943-45, admin. 1945-49, pastor 1949-; dean 1960-; dom. prelate 1962. Ret. A: PO Box 206, Whitelaw WI 54247

KERN, DANIEL JAMES, artist, writer; b. Brooklyn, March 12, 1908; s. Arnold and Catherine (Nolan) K.; educ. St. Brendan's Parish Sch. 1914-22, St. Francis Prep. 1922-26, A.B. Fordham U. 1930; instr., Greek-Latin, St. Francis Prep., 1930-39; editor, Bul. of Bklyn. Inst. Arts and Scs. 1939; pub. relats., aide to Gen. Chang Shan Tse, 1939-40; corpl. to maj. 1941-46 (4 battle stars), sect. chief., USMG, Bavaria; since 1946, writer, artist, film editor, book de signer, lecturer, ; grad. U.S.A. Comd. & Gen. Staff Coll. 1952. Author: Reservists' Guide & Record Book, 1955. Mem.: Mil Order World Wars, Res. Officers Assn., Mil. Intel. Res. Soc. (pres.), Arts Students League of New York (life), Order of Lafayette-Director (life); Retired Officers Assn. A: 1369 E 14th St, Brooklyn NY 11230

KERNAN, FRANCIS, invmt. banker; b. Buffalo NY, June 29, 1903; s. Franics K. and Mary (Spratt) K.; grad. Milton Acad. 1920, A.B. Harvard 1924, LL.B. 1927; wed Maud Tilton, July 20, 1934; ch.- Francis, Ann T. , Benjamin T. With law firm, Simpson, Thacher & Bartlett 1927-36, White, Weld & Co. 1936-, now limited partner; officer in other corps.; gov. NY Cath. Charities; dir. George Jr. Repub. Lt. comdr. USN 1941-44. H: 163 E 65th St, New York City O: 300 Park Av, New York City 10016

KERNAN, JULIA K., editor; b. Roanoke, VA.; d. Edward and Rose (Gravely) K.; grad. George Washington U. and Cath. U. Am. Summer Sch.; U. of Grenoble, France (Diplome des etudes francaises 1926). Editorial dept. Intl. law div. Carnegie Endowment for Intl. Peace 1919-29; editorial

sec. French Book Club 1931-35, at Paris 1931-34; editor religious publns., Longmans, Green & Co. 1935-50; mgr., religious book dept. David McKay & Co. 1950-53; editor P.J. Kenedy & Sons 1953-66. Author (with Michael Williams) Catholic Church in Action, 1934; trans. Angel of the Schools by R. Maritain, 1933; Life of Jesus by F. Mauriac, 1937; We Have Been Friends Together, 1942, Adventures in Grace, 1945, and Notes on The Our Father, 1963 by R. Maritain; Monsieur Vincent, 1961 by Daniel-Rops; Saint Augustine, 1962 by Jacques Chabannes; Port Royal, the Drama of the Jansenists by Marc Escholier, 1968, The Huguenot Wars com. by Julien Coudy, 1969, Our Friend, Jacques Maritain-A Personal Memoir, 1975. Clubs: Cosmopolitan (NY), Amer. P.E.N. H: 3900 Conn Av NW, Washington, D.C. 20008

KERR, JAMES ROBERT, mfr.; b. Las Vegas NM, Sept. 23, 1917; s. Louis and Mary (Lynch) K.; educ. Pasadena City Coll. 2 yrs.; wed Colleen Warrick, Sept. 18, 1943; ch.- Mary, Kathy, James, William. Comd. 2nd lt. USAF 1942, adv. through grades to col. 1954; dir. W. Coast office, Avco Corp. 1954-56, v. pres., NY office 1956-57, pres. Lycoming div. 1957-60, dir. of corp. 1959-; pres. and chief operating officer 1961-; pres. and chief exec. officer 1969-74; chmn. and chief exec. officer Avco corp. 1970; trustee Natl. Safety Council; hosp. of Scripps Clinic; officer in other corps.; trustee Sacred Heart U. Kt. of St. Gregory, KHS 1970. H: 1175 Muirlands Dr, LaJolla CA O: 1275 King St. Greenwich CT 06830

KERR, JEAN, writer; b. Scranton PA, July 19, 1923; d. Thomas and Catherine (O'Neill) Collins; M.F.A., Cath. U. Am. 1945; hon. L.H.D., Northwestern U. 1962; L.H.D., Fordham U. 1965; wed Walter Kerr Aug. 16, 1943; ch.-7. Cath. Action Awd., St. Bonaventure U. 1966; Campion awd. 1971; Laetare medal 1971. Author: Jenny Kissed Me, 1949; Touch and Go, 1950; King of Hearts, jt. 1954; Please Don't Eat the Daisies, 1957; The Snake Has All the Lines, 1960; Mary, Mary, 1961; Poor Richard, 1964; Penny Candy, 1970; Finishing Touches, 1973. A: 1 Beach Av, Larchmont Manor NY 10538

KERR, WALTER FRANCIS, writer; b. Evanston IL July 8, 1913; s. Walter and Esther (Daugherty) K.; educ. DePaul U.; B.S., Northwestern U. 1937, M.A. 1938; wed Jean Collins, Aug. 9, 1943; ch.- 6. Instr., Speech & Drama Dept., Cath. U. Am., 1938-45, assoc. prof., 1945-49 (a fdr. C.U. theatre); drama critic, Commonweal, 1950-52, N.Y. Herald Tribune, 1951-66, N.Y. Times, 1966- ; hon. degrees N'western, LaSalle, Fordham, etc.; Campion awd. 1970; Laetare Medal 1971; awd., Nat'l Inst. Arts and Letters 1973. Author (see also v 17): Tragedy and Comedy, 1967; Thirty Plays Hath November, 1969; God on the Gymnasium Floor, 1971. H: 1 Beach Av, Larchmont Manor, New York City 10538 O: NY Times, Times Square, New York City 10036

KERRESSEY, BROTHER RICHARD (C.F.X.); b. Boston MA, June 30, 1914; s. Michael J. and Anna Marie (Fitzgerald) K.; A.B., Cath. U. Am., WDC 1936, M.A. 1946. Professed in Xaverian Brothers Congregation Aug. 15, 1936. Tchr., St. Teresa sch., Brooklyn 1936-38; asst. princ., St. Xavier HS, Louisville, Ky. 1938-41; asst. headmaster, St. John's prep. sch., Danvers, Mass. 1941-45; princ., Flaget HS, Louisville, Ky. 1945-59; guid. dir., St. John's HS, Worcester, Mass. 1949-58; dir. stud. act., Xaverian HS, Brooklyn, NY 1958-61; guid. dir., Notre Dame HS, Utica, NY 1961-62; sup. of schs., C.F.X. 1962-65; Headmaster, St. John's prep sch., Danvers, Mass. 1965-71; rep. for Adult Ed., U.S.C.C. 1971-. Asst. prov., C.F.X. 1962-65, secy., gen. chapt., Rome 1965, del. gen. chapt. 1969, mem. sen. N.E. prov., mem., bd. dir., St. John's prep sch., Danvers, Mass.; mem. com., Danforth Fdn. Study of Priv. Sch., Cambridge, Mass. 1969. Mem., Adult Ed. Assn. Am., Natl. Guid. and Personnel Assn., N.C.E.A. Author: Issues and Strategies in Adult Education, 1974. Awd., Pro Deo et Juventute awd., Worcester, Mass. 1956; Rotary Club awd. for priv. sch.-comty. relationship, Danvers, Mass. 1969. A: 1312 Massachusetts Av, NW, Washington DC 20005

KERWIN, CHARLES CORNELIUS, invmt. banker; b. Chicago IL, Feb. 5, 1892; s. Michael and Carlevine (Quinlin) K.; wed Mary Allen Gray, Sept. 4, 1926; ch.- Mary Catherine, Elizabeth Anne, Margaret. Salesman, Ballard, Row, and Whitman, real estate 1915-18, Halsey Stuart and Co. 1919-26, 1930- ; senior v. pres. 1968- ; pres. Kerwin and Co. 1929-30, Interstate Commerical Corp. 1942- , West Commerical Co. of Del. 1926- ; v. pres., Locust Street Co. 1927-52, pres. 1952- ; dir. Chicago Community Fund 1934-45, exec. comm. 1939-45, v. pres. 1941-45; v. pres., dir., exec. comm. Community & War Fund 1945-46. With U.S.A. Ord. Dept. 1918; governing life mem. Art Inst. of Chgo.; chmn. bd. of lay trustees Loyola U. 1960-66, mem. 1948- ; bd. dir. Lyric Opera; pres. Cath. Charities, Chgo. archdioc. 1939-44, mem. exec. comm. 1944-70; treas. Cath. Ch. Exten. Soc. 1926-64, v. pres. 1944-64, bd. of govs. 1964- . Pro Ecclesia et Pontifice and Kt. Order of Pius IX, from Pope Pius XI; Kt. Cmdr. Order of Pius IX, from Pope Pius XII. H: 994 Meadow La, Lake Forest IL 60045 O: 135 S LaSalle St, Chicago IL 60603

KESSLER, JOSEF P.; b. Kansas City MO, April 12, 1923; s. Joseph and Loretta (Roche) K.; B.A., Rockhurst Coll., Mo., Natl. Training Sch. for Profl. scout leaders 1950; wed Patricia Miller, Jan. 2, 1950; ch.- Josef, Robert, Douglas, Janet, Donna. Field. scout exec., Hutchinson Kans. 1950-52; dist. Scout exec., Ft. Dodge, Iowa 1952-54; asst. Scout exec., Greeley, Colo. 1954-59; dir. public rel., district Scout exec., field dir. 1959-69; curr. dir. Cath. Relationships June 1969-; asst. dir. Rel. Relationships Serv. B.S.A.; exec. secy. , Natl. Cath. Com. Scouting, US Cath. Conf. In USA. Adv. Cath. Com. on Scouting, Kans. City. Mem. Rotary Club., bd. trustees Serra Club. Awd. : St. George emblem, dioc. of Kans. City. A: B.S.A., North Brunswick NJ 08902

KEVANE, RT. REV. MSGR. MICHAEL EUGENE, educator; b. Rembrandt, IA., 1913; s. Michael and Sarah (Distel) K.; educ. Loras Coll., Dubuque, N. Amer. Coll., Rome; Creighton U.; Cath. U. Am; ordained, Dec. 8, 1937; domestic prelate. Curate, Cathedral, Sioux City; chaplain, USAF 1943-47; asst. dioc. supt. of schools 1950-58; prof. of educ. & dean Sch. of Educ. Cath. U. Am. 1958-69; dir. ND Inst. for Advanced Studies in Relig. Educ. 1969- , Middleburg, Va.; cons. Educ. for Intl. Devel. CRS-USCC, NYC; vis. prof., Angelicum, Rome 1973; prof. Catechetics, St. John's U. 1974- . A: Inst. For Advanced Studies in Rel. Ed., Middleburg VA 22117

KIEFFER, GENE S., assoc. dir.; b. Stratford WI, Aug. 26, 1917; s. Nicholas and Mary (McDonald) K.; wed Angeline Elizabeth Hoskens, Oct. 1, 1943; ch.-Jeffrey, Judith, Mary Catherine, Marsha, Ellen, Edith, Stanley. Auto. bus. as Parts Dept. & Serv. mngr. 1935-71; assoc. dir., Cath. Fam. Life; prof. Lobbyist in St. Legis.; pres. Legion of Mary for Milw. Archdioc. Com. 1969-75; Warden, K. of C.; Archdioc. Respect Life co-ord.; chmn., bd. of dir. Wisc. Citizens concerned for life; mem., bd. of Birthright; mem., parish ccl., chmn. lit. comm.; mem., com. on laity of Priests' Senate;

parish commentator & extraor. min. of Eucharist. A: 2021 N 60th St, Milwaukee WI 53208

KIEFFER, JAMES MILTON, lawyer; b. Newark NJ, May 22, 1921; s. Alonzo Michael and Mae (St. Germaine) K.; A.B., Hamilton Coll. 1946; LL.B., Cornell U. 1949; wed Eleanor Jane Van Atta, Sept. 7, 1946; ch.-Michael J., Laura J., Andrew V., Elizabeth A. Admitted to NY bar 1949. Practice in Rochester; assoc., partner Remington, Gifford, Willy & Williams 1949-60; staff asst. to pres., Pfaudler Permutit, Inc. 1960-61, house counsel 1961-63, secy. counsel 1963-65; secy. counsel, Sybron Corp. 1965-68, v. pres. 1968- , secy. counsel 1968-73, gen. counsel 1973- . Mem. Am., Monroe County bar assns.; Rochester Ch. of C. H: 52 Green Valley Rd, Pittsford NY 14534 O: Midtown Tower, Rochester NY 14604

KIERNAN, REV. EDWARD J. (C.M.), educator; b. Brooklyn NY, April 5, 1909; s. Abraham and Julia (Walsh) K.; A.B. St. Joseph's Coll., N.J. 1930, M.A. Cath. U. Am. 1936, Ph.D. 1941; ordained in Cong. of the Mission, May 30, 1935. Instr., St. Vincent Sem., Phila. 1935-36; prof. of sociol., Niagara U. 1940-57, asst. dean 1942-47, dean, v. pres. 1947-54, v. pres. 1947-57; chmn. sociology 1957-69. Adjunct prof. 1974-. A: St John's U, Jamaica NY 11439

KIESER, REV. ELLWOOD E. (C.S.P.); b. March 27, 1929; s. Ellwood E. and Helen M. (Kleinsmith) K.; B.A., LaSalle U. 1950; M.A., St. Paul's Coll. 1953, Ph.D. Professed in Paulist Frs. Sept. 8, 1951; ordained May 3, 1956. Formerly, organized adult ed. prog. , St. Paul the Apostle ch., Los Angeles, corresp., Vatican Council; curr. pres., Paulist Productions. Mem. Archdioc. Commun. Comm. , steering com., Assn. Cath. Radio and TV Syndicators; exec. producer, Insight series; pres., Human Family Inst. , exec. producer, Bloomin Human Value films. Mem., TV Acad. of Arts and Scis. , UNDA-USA, World Assn. Christian Communicators. John McShain awd. for pub. service, Vincent Carroll awd. for excellence in philos. studies. contbr. articles to various mags. A: P O Box 1057, Pacific Palisades CA 90272

KIESLING, REV. CHRISTOPHER G. (O.P.), educator; b. Aug 15, 1925; S. Edward amd Florence (Fiset) K.; educ. Aquinas Inst. River Forest IL, M.A. 1951; Pontifical U. St. Thomas, Rome, S.T.L., Pontifical Faculty of the Immac. Concep., WDC 1965, Yale Divinity Sch. 1971. Professed in Order of Preachers Aug. 5, 1948; ordained May 27, 1954. Prof. of Theology, Aquinas Inst. of Theology, Dubuque 1956-; Mem. Cath. Theol. Soc. of Am., N. Am., Acad. of Liturgy., Roman Cath. Presbyterian-Reformed Consultation 1965-75. Dir. Formation Prog., Dioc. Sem. at Aquinas Inst. 1969-75, student formation dir., Dominican Prov. of St. Albert the Great 1975-. Author: The Future of the Christian Sunday, 1970; Any News of God?, 1971; Confirmation and Full Life in the Spirit, 1973; publ. num. articles in various Cath. journals and mags. A: 2570 Asbury, Dubuque IA 52001

KIJAUSKAS, VERY REV. GEDIMINAS (S.J.), provincial, pastor; b. June 29, 1930; s. Pijus and Marija (Dabulevicuite) K.; M.A., Weston Coll. 1956, S.T.L. 1960, post grad. U. of Montreal 1966-67; Drongen, Belgium 1961-62. Ordained in Society of Jesus June 18, 1960; professed Dec. 14, 1967. Prov. superior of Lithuanian v. prov. of Society of Jesus Dec. 29, 1967-. Pastor youth work in Lith. Cath. Assn. Ateitis (Natl. chapl. 1964-70), pres. of fedn. Ateitis 1970-, closed retreats to youth and families, curr. prov. N. prov. of Lithuania (S.J.), pastor Our Lady of Perpetual Help ch., Cleve., Oh. Mem. Lithuanian Comty., Cath. Assn. Ateitis Lith. Cath. Academy of Sci., Lith. Priests' League. Contbr. articles (mainly in Lithuanian) on spiritual, educational and social questions since 1953. A: 18022 Neff Rd, Cleveland OH 44119

KILBURN, REV. LANE DIXON (C.S.C.); b. Norton MA, April 6, 1923; s. Winford and Mary Elizabeth (Sampson) K.; Ph.B., Laval U. 1948, Ph. L. 1950. Entered Cong. of Holy Cross 1950; ordained priest 1955. Instr., philos, Kings Coll., 1955-56, 57-58; dean of coll. 1958-64; pres., 1964-74. K of C. (4).A: King's College, Wilkes-Barre PA 18702

KILCOYNE, FRANCIS PATRICK, educator; b. Lawrence MA, June 28, 1902; s. Patrick and Sarah (Hughes) K,; A.B. Boston Coll. 1924, A.M. 1926, Ph.D. NYU 1945; wed Eleanor Dunn, June 17, 1939; pres. Bklyn. Dioc. Pastoral Ccl.; pres. emeritus, Bklyn. Coll. of S.U.N.Y.; chmn. emer. trustees of St. Francis Coll., Bklyn.; trustee, Cathedral Coll. , Douglaston, NY; Bd. mem., Immaculate Conception Sem., Huntington, NY; mem. CCICA; J.H. Newman Hon. Soc.; Card. Newman Fdn. NY, Kt. of Holy Sepulchre A: 633 E 24 St, Brooklyn NY 11210

KILEY, MSGR. JOHN JOSEPH; b. Jersey Citv NJ, June 7, 1912; s. Charles and Ella (Fay) K.; A.B., Seton Hall U. 1935; Immac. Concep. Sem. Ordained June 3, 1939. Curate Bl. Sacrament ch. , Newark 1939-49; dir. Essex Co. CYO 1942-53, archdioc. dir. 1953-71; dir. Co-op. Supply Services 1955-; Mt. Carmel Guild Soc. Serv. Center 1949-; NJ-Del. dir. Youth Dept. NCWC 1951-71; editl. dir. , The Advocate 1951-; papal chamberlain 1954, Domestic prelate 1959; Member Priests' Senate 1967-; Senate pres. 1967-69; NJ prov. rep., Nat. Fed. Priests' Coun. 1967-69, 1973-75. A: 101 University Av, Newark NJ 07102

KILEY, JOHN PARNELL, railroad pres.; b. Chicago, Aug. 13 1895; s. Roger and Mary (Quinlan) K.; B.S. in C.E. Villanova (PA.) Coll. 1915; wed Magdalen Dockendorf, Apr. 26 1922; ch.-Mrs. Madeline K. Morrison, Mrs. Rosemary K. Hartrich, Jane K. Bigane, Betty K. Roach, Entire career with Chicago, Milwaukee, St. Paul & Pacific R.R., advancing from instrument man 1915, to pres., 1950-57; also officer in other corps. 2d lt. Engrs. 1917-18. Mem. Rainier Club (Seattle).A: 4115 W 98th St, Oak Lawn IL 60453

KILKENNY, JOHN F., judge; b. Heppner OR, Oct. 26, 1901; s. John Sheridan and Rose Ann (Curran) K.; grad. Columbia Prep., Portland, Ore. 1919, LL.B. c.l. U. of Notre Dame 1925; wed Virginia Brannock, Oct. 17, 1921; ch.-John, Karen. Admitted to Ore. bar 1926, also US Dist., Cir. and Supr. Cts.; practiced, Pendleton 1926-59; apptd. US Dist. judge, Ore. 1959-69; U.S. Ct. of Appeals 9th Cir. 1969- ; trustee Ore. State Lib., 1956-58, U. of Portland 1956- ; mem. Ore. State Bar (pres. 1943-44), F. Am. Bar Fdn., F. Am. Judic. Soc., F.Am. Coll. Trial Lawyers. A.B.A., v. pres. Am.-Irish Hist. Soc. Clubs: Arlington, University H: 821 SW Davenport, Portland OR 97201 O: Pioneer Courthouse, Portland OR 97204

KILLEEN, RT. REV. MSGR. MARTIN J.; b. Phila. PA, Dec. 9, 1913; s. John and Anna (Ward) K.; educ. St. Charles Coll., Md.; A.B., M.A., Cath. U. Am.; S, T.L., Gregorian U., Rome; ordained, Rome, Dec. 8, 1939; domestic prelate 1958. Officialis, vicar for religious, Camden Dioc.; pastor St. Francis de Sales Ch., A: 64 Cooper St, Woodbury NJ 08096

KILLEEN, RT. REV. SYLVESTER MICHAEL (O. Praem.), abbot; b. Rick Lake WI, Jan. 6, 1905; s. Thomas and Bridget (McLeod) K.; grad. St. Norbert Coll. 1927, M.A., Ph.D., Cath. U. Am. 1935-49. Invested in Norbertine Order, Aug. 28, 1925; professed, Aug. 26, 1927, ordained, Dec. 26, 1930, elected co-adjutor abbot, Aug. 12, 1947, blessed, Aug. 18, 1947. Instr., St. Norbert HS 1930-32; asst. dir., Columbus Community Club, Green Bay 1932-35; prin., Central Cath. HS, Green &ay 1941-47; exec. v. pres. St. Norbert Coll. 1947- ; hon. LHD St. Norbert Coll., June 1, 1969; res. as abbot of St. Norbert Abbey and became Abbot emer.; trustee St. N. Coll. Jan. 23, 1970; apptd. natl. dir. of 3rd. degree of St. N. Dec. 16, 1970. Mem. : advis. bd. The Spirit, Green Bay dioc. newspaper April 6, 1971; St. N. Coll. Alpha Gamma chpt. of Delta Epsilon Sigma May 1971; past pres. Green Bay Rotary Club; Wis. State Hist. Soc. A: St. Norbert Abbey, DePere, WI 54115

KILLIAN, THOMAS JOSEPH, physicist; b. Schenectady NY, Aug. 4, 1904; s. Edwin and Abbie (Fitzgerald) K.; S'B., S.M. Mass. Inst. of Tech. 1921-26; M.A., Ph.D., Princeton U. 1926-29; wed Ilona Bucko, Sept. 12, 1938; ch.- Thomas J., Jr' Instr., M.I.T.1929-32; dir. of rsch. Barkon Tube Lighting Corp., Seattle, 1932-39; dean of math. Seattle U. 1933-35; tech. dir. Frink Corp. L.I.C., N.Y. 1939-42; comdr. !!SNR, Naval Acad. P.G. Sch. 1942-45, Office of Chief of Nav. Operats. 1945-46; sci. dir. Dept. of Navy 1947-52; chief sci., Office of Ord. Rsch., U.S. Army, Durham, 1952-54; dean Cath. U. Am. Sch. of Engr. & Arch. 1954-55; dep. chief, chief sci., Office of Nav. Rsch. 1955-61; rear admiral USNR 1961- ; asst. to pres. for sci. & engr., Seattle U. 1962-65; dean of engr. U. of Portland 1965-69; prof. of applied sci., Portland State U. 1969- ; EE Bonneville Power Admin., Portland, 1970- ; pres. Albertus Magnus Guild, 1965- ; mem. council CCICA 1966- . A: 1220 NE 175th Av, Portland OR 97232

KILMARTIN, REV. EDWARD J., b. Portland ME, Aug. 31, 1923; s. Patrick Joseph and Elizabeth Gertrude (Sullivan) K.; M.A., Boston Coll. 1948; M.S., Holy Cross Coll. 1950; S.T.L., Weston Coll. 1955; S.T.D., Gregorian U. 1958. Professed in Society of Jesus Feb. 2, 1959; ordained June 19, 1954. Instr., Weston Coll. 1958-59, asst. prof. 1959-62, assoc. prof. 1962-67, prof. 1968-75; vis. prof., U. Notre Dame 1975-. Mem. Boston archdioc. Ecumen. Comm. 1966-72; exec. secy. natl. bishops' ecumen. comm.: sub-com. for dialogue with Orthodox and other Eastern churches 1966-75; CBA, Cath. Theol. Soc.; North Am. Patriotic Soc. Faculty Fellowship of Am. Assn. of Theol. Schls. 1970-71. Author: The Eucharist in the Primitive Church, 1965; num. articles in scholarly journals. A: U. of Notre Dame, Notre Dame IN 46556

KIMBALL, DAVID TENNEY, bus. exec.; b. Williams AZ, July 31, 1927; s. George W. and Marguerite (Vadeboncoeur) K.; B.S., U. New Mexico 1950; U. Cal at Los Angeles 1961-62; wed Patricia Louise Brown, Sept. 8, 1948; ch.-Mary Lynette, Lori Ann, Leslie Sue, Caryn Louise. Engr., N. Am. Aviation, Downey, Cal. 1950-59; v. pres., Telecomputing Corp., Los Angeles 1959; v. pres., Whittaker Corp., Los Angeles 1966-68; pres., Tasker Industries, Los Angeles 1968-73, dir.; chmn. bd. dirs., Courier Communications Inc. 1967-68; Consol. Enterprises Ltd. 1970-73; pres., chief exec. officer, Leeds & Northrup 1973- . IN USN 1944-46. Balfour Natl. awd. Sigma Chi,1950. H: 103 Flick Dr, Fort Washington PA 19034 O: Sumneytown Pike, North Wales PA 19454

KING, MSGR. CHARLES B., pastor; b. Wichita Falls TX, Nov. 5, 1931; s. Charles and Jean (Leahy) K.; B.S. Econ. Georgetown U. 1953; S.T.L., Gregorian U. Rome 1957. Ordained for dioc. of Fort Worth Dec. 16, 1956. Asst. pastor, St. Pius X, Dallas 1957-65; guidance couns., Lynch HS, Dallas 1965-66; instr., Nolan HS, Ft. Worth 1966-67; v.-rector, Holy Trinity Sem., U. Dallas 1968-69; pastor, St. Andrew's ch., Ft. Worth 1969- . In USAR, 2nd lt.; Mem. Kiwanis Club of Casa View 1959-66; Rotary Club 1973- ; Ft. Worth Gen. Ministers Assn. (treas. 1973-75, pres. 1975-76). Dallas deanery mod., CYO, 1962-66; Dallas deanery mod., CCM 1964-66; fed. chapl., CFM 1963- ; dioc. sch. bd. mem. 1968-73; dioc. consultor 1968-69; dir. cont. clergy educ. 1969-75; dir., Family Life 1969- ; chmn. vocation bd. 1973- ; priest senate com. for Pastoral Ccl. 1972- ; Tarrant Deanery mod., CCW. Prelate of Honor 1974. A: 3717 Stadium Dr, Ft. Worth TX 76109

KING, CHARLES BERNARD, oil producer; b. W. Hickory PA, May 2, 1898; s. George and Johanna (Casey) K.; certif., Lock Haven Teachers Coll. 1916; wed Jean Leahey, Nov. 24, 1930; ch.- Charles Bernard, Mary Colette. Prin., Rixford (Pa.) Pub. Sch. 1916-17; traffic clk. Pa. R.R 1917-19; fght. traffic mgr. Panhandle Prod. & Rgf. Co., Wichita Falls, Tex. 1919-25; secy. treas. Shaw & Rathke, and Rathke Oil Co. 1925-38; indep. oil producer 1938-; pres. Holy Name Soc. 1950-52. Wichita Falls Deanery Council of Cath. Men 1953-54; pres. Dallas-Ft. Worth Dioc. Council of Cath. Men 1957-58; v. pres. Wichita Falls USO; pres. W.F. Deanery Advis. Bd. Cath. Charities; v. pres. Dioc. Advis. Bd. of Govs. of Cath. Charities, KGC HS of Holy Sepulchre (Sec. West. Ltcy.), K of C (4), GK 1930-31; an orig. dir. N. Texas Oil and Gas Assn. Dem. H: 510 Fillmore St, Wichita TX 76301 O: 520 1st National Bldg, Wichita Falls TX 76211

KING, DONALD BERNARD, educator; b. Bristol CT, Sept. 3, 1913; s. John and Kathryn (Jones) K.; B.A. cum laude, Dartmouth 1935; Ph.D., Princeton 1938; wed Louise Dupraz, June 11, 1938; ch.-Judith, John, Peter, Jeremy, Robert, Kathryn. Instr. in classics, Dartmouth 1938-39; asst. prof., eng. comp., Penn. State 1941-46; assoc. prof., classics & Hist., Beloit Coll. Wisc. 1946-51; prof., classics-English, Mt. St. Joseph Coll. Ohio 1951-67; dean, St. Norbert Coll. 1967- ; examiner and consultant for North Central Association 1959- . A: St Norbert College, W DePere WI 54178.

KING, REV. JAMES E., admin.; b. Phila. PA, June 30, 1928; s. Eugene and Margaret (McHugh) K.; A.B., Cath. U. of Am. 1951; M.A., Villanova U. 1957; U. of Penn. 1957-59, Laval U., Quebec 1959, U. of Pitts. 1960; St. Joseph Coll., Phila. 1965-67; Ph.D., Northgate Grad. Sch. 1970; St. Basil Sem. 1970-71; Harvard U. 1974-75. Professed in Christian Brothers, Sept. 8, 1947; ordained for the Melkite Apostolic Exarchate, Dec. 12, 1971. tchr., 1945-75; (co-pastor, St. Joseph Ch., Lawrence MA 1971-72); curr. asst. chancellor, secy., cons., Melkite Apos. Exarchate; pastor, St. Elias ch., Woonsocket RI; hd. rel. ed., Melkite Apostolic Exarchate; edit., Sophia mag.; mem., SEARCH for Justice and Equality in Palestine; mem., Amer. Arabic Assn.; mem. K of C, Phi Delta Kappa. Pub. articles in Sophia and Cath. Near East Mags. A: 19 Dartmouth St, West Newton MA 02165

KING, JAMES T., coll. assoc. dean; b. Evergreen Park IL, July 11, 1938; s. James and Helen (Jones) K.; B.A., U. Navarre, Spain 1961; M.A., DePaul U. 1965; Ph.D., U. Notre Dame 1967; wed Judy Fredo, Aug. 14, 1965. Tch. asst., DePaul U. 1963; U. Notre Dame 1965-66; Asst. prof., N. Ill. U. 1967-73; assoc. prof. 1973-; curr. assoc. dean of grad. sch.

Dir., Hume Conf. 1972; co. dir., 2nd & 3rd Hume Conf.; steering com. Hume Soc.; V.pres., Ill. Philos. Conf.; Coll Ccl., Lib. Arts and Sciences 1974; grad. Ccl., N. Ill. U. 1971-73; asst. dean search comm., Coll. Lib. A and S; U. com: for imprvmnt. undergrad. ed.; pres. N. Ill. U. Chapt., Am. Assn. U. Prof. 1972-73, V.pres. 1970-72; Chmn., governance com., state conf. AAUP 1971-73. Mem. : Am., Am. Cath. Philos. Assn.; Mid W. Soc. for Philos. of Ed.; Charles S. Peirce Soc., Ill. Philos. Assn.; Hume Soc.; Am. Safety for Value Inquiry; Am. Soc. for Eighteenth-Cent. Studies. Awds: Natl. Endowment for Humanities Rsch. grant 1974; Ccl. of Philos. Studies Gr. 1973; Dean's Fund Rsch. Jr., N. Ill. U. 1971; Schmitt ship, U. Notre Dame 1967, grad. Fship.1966. Author: many papers; knowledge, justice, and culture, New Hume studies. A: 731 Hillcrest, De Kalb IL 60115

KING, REV. JAMES W. (S.J.), educator; b. April 1, 1920; s. Luther and Audra (Rinehart) K.; B.A., Gonzaga U, Spokane, 1950, M.A. 1951; Bach. of Theol., Alma Coll., Los Gatos, Cal. 1957; Dip. Premier Degree, Institut Catholique, Paris 1958; STD, San Francisco Theol. Sem., San Anselmo, Cal. 1971. Professed in Society of Jesus, Oregon Province August 15, 1960; ordained June 16, 1956. Assoc. prof., Dept. of Theol. and Rel. Studies, Seattle U. Seattle, Wash. 1959-73; assoc. prof., Comm. Serv. Degree Prog., Seattle U, Seattle, Wash. and Soc. Serv. Coord., Seattle-King County Drug Comm. 1973-. Mem.: Sci. Adv. Bd. of the Natl. Ccl. on Drug Abuse, Chicago, Ill. 1972-. Author: The Liturgy and the Laity, 1963; film, The Holy Land Then and Now in University Slide Sets (collab. with Dr. Webster T. Patterson). A: Seattle University, Seattle WA 98122

KING, SISTER MARILYN (S.M.), coll. dean; b. San Francisco CA, Feb. 7, 1940; d. Francis and Helena (Johnson) K.; studied, Russell Coll., Cal. 1957-61; B.A., Lone Mountain Coll. 1963; S.T.B., St. Paul U., Ottawa 1969; Ph.D. Grad. Theol. Union, Cal. 1975. Professed in Sisters of Mercy, March 19, 1960. Tchr., HS rel. , math. sci., 1963-66; tchr., coll. math. , sci. 1963-64; prof. coll. theol. 1960-; lecturer theol. and spirituality, adult ed. prog. 1969-. Chmn., parish liturgy com.; instr., parish adult ed.; resource person, parish sch. rel.; coord., discussion group on rel. comty. Mem., Coll. Theol. Soc. , Am. Acad. Rel. Selected to present paper at Natl. Conv. Coll. Theol. Soc. 1973; part. in Intl. Symp. on Ignatian Spirituality and Reform, 1973. Author: The Mountain Path: Purification and Purity of Heart in the Spiritual Life According to Thomas Merton, 1975; articles in scholarly theol. journs. A: 2300 Adeline Drive, Burlingame CA 94010

KING, MARY CATHERINE, dir. sch. nrsng.; b. Springfield OH, Nov. 16, 1913; d. John and Laura (Foilet) Enright; wed Richard E. King, Feb. 23, 1938; ch.- John E. and Wm. M.; instr., St. Vincent's Hosp. Sch. Nrsg, Birmingham Ala., 1936-38; instr. , ed. dir., City Hosp., Springfield, Oh. 1944-46, instr. St. Vincent's Hosp., Birmingham, asst. dir., 1954-60, curr. dir., St. Vincent's Hosp. Sch. of Nursing. Health Manpower Com. 1973-75; Jefferson St. Jr. Coll., adv. com.; pres & mem., Ala. Bd. Nrsng 1961-73; pres., Ala. League for Nurses 1961-66, ccl. of diploma prog., NLN, Exec. Com. 1967-71. Awds. : Nurse of the Yr., Jefferson Co. 1969; Papal Medal, Pro Ecclesia et Pontifice 1956; cert. apprec., NLN 1974; nom. Woman of Yr. 1975. Mem. : NLN, ANA, Sigma Theta Tau. H: 4341 Overlook Dr, Birmingham AL 35222 O: 2701 9th Court S, Birmingham AL 35205

KING, PAUL DONALDSON, film industry; b. Los Angeles CA, July 14, 1926; s. John Robert and Mary (Donaldson) K.; B.A., Loyola U., Los Angeles 1949; M.A., U. So. Cal 1950; wed Kathleen Hagerty (dec. 1968); ch.-Paul, Timothy, Ann, Mary, Jane, Stephen, Daniel, Peter; wed 2nd Mary Ellen Stevens, April 10, 1971. Writer, producer 20th Centrury Fox 1960-63; with CBS 1963- , v. pres., program prodn., Los Angeles 1969- . Trustee Immaculate Heart HS, Los Angeles; regent U. Santa Clara. H: 400 S Plymouth Blvd, Los Angeles CA 90020 O: 7700 Beverly Blvd, Los Angeles CA 90036

KING, REV. PHILIP JOSEPH, bibl. scholar; b. Newton MA, March 26, 1925; s. Patrick J. and Alice (McCarthy) K. Educ. A.B. St. John's Sem. Boston 1949; S.T.L. Cath U. Am. 1954; S.S.L. Pont. Bibl. Inst., Rome 1957; S.T.D. Pont. Lateran U., Rome 1958. Ordained May 4, 1949. Prof. bibl. studies, St. Johns Sem. 1958-; curr. prof. Bibl. Studies, Boston Coll.; assoc. ed. Cath. Bibl. Qtly. pres. Albright Inst. of Archeological Rsch.; Jerusalem 1972-. Past. posns: Admin. dir., Tell el-Hesi Expdn., Israel; v. pres. Cath. Bibl. Assn. of Am.; pres., New Engl. sect., Soc. of Bibl. Lit. Author: A Study of Psalm 45, Commentary on the Psalms, Commentary on Book of Judges; contbr. Jerome Bibl. Commentary. Awds: W.F. Albright fshp. advanced study in Middle East 1966-67; trustee Am. Schs. of Oriental Rsch. A: Boston College, Chestnut Hill MA 02167

KINIERY, PAUL, educator; b. Footville WI, Jan 15, 1900; s. William J. and Julia (Murphy) K.; A.B., St. Francis theol. sem. 1924, A.M., Wis. U. 1926, Ph.D 1930. Asst. prof. hist., Loyola U. Chgo. 1930-35; assoc. prof. 1935-40; prof. 1940-1970; prof. emeritus 1970-. Mem. Am. Cath. hist. assn. (pres. 1944); Am. hist. assn.; Ill. State hist. assn. Contbr. book reviews in Catholic World, America, Commonweal, Best Sellers. A: 1211 N LaSalle, Chicago IL 60610

KINLEIN, M. LUCILLE, indep. nurse practitioner; b. Ellicott City, MD, Dec. 17, 1921; d. Julius A. and Teresa (Plantholt) K.; B.A., Coll. of Notre Dame of Md. 1943; B.S.N.Ed. Cath. U. Am. 1947, M.S.N.Ed. 1953. Instr., asst. prof. nursing, Cath. U. Am. 1947-69; dir., Cardiovascular disease nursing program, Cath. U. Am. 1962-69; asst. prof., Georgetown U. 1972-74; lecturer, consultant, Johns Hopkins Hosp. Sch. Nursing 1953-54; U. Wis. Marquette U., U. So. Miss. intermittently 1953-; currently indep. nurse practitioner Hyattsville, Md. Pres., D.C. Professional Nurses' Examining Bd. 1955-61; pres., D.C. Practical Nurses' Examining Bd. 1961-67; Am. Nurses' Assn.; Natl. League for Nursing; Am. Heart Assn.; D.C. League for Nursing; Kappa Gamma Pi; Sigma Theta Tau. Cath. U. Am. Alumni Ach. Awd., 1973; Distinguished service awd., ACCW 1973. Coauthor, The Formalization of a Concept of Nursing, 1973; many articles on cardiovascular disease nursing. A: 416 Presidential Bldg., 6525 Belcrest Rd, Hyattsville, MD 20782

KINNARD, HARRY W. O., lt. gen.; b. Dallas TX, May 7, 1915; s. Harry and Cynthia (Peabody) K.; B.S., U.S. Military Acad., West Point 1939; Inf. Sch., Ft. Benning 1942; Air Commd. and Staff Sch., Armed Forces Staff Coll.; wed Eppy Anne Carey, Sept. 9, 1940; ch.- Bruce, Robert, Susan, Kathleen, Harry, Cynthia. In USA 2nd lt. to lt. gen., presently consultant (Army Aviation Sys. Commd. U. Aircraft Corp.) 1972-; served in campaigns: Normandy, Rhineland, Ardennes, Central Europe, Vietnam (2 campaigns); also served as: airborne oper. instr., off. of Deputy Dir. of Defense rsch. and engr., exec. secy. of the Army, div. command, interim commdr. of I Field Force, Vietnam, retired 1969; v. pres. for Corp. planning of McCulloch Aircraft Corp. 1970-72. Assn. of Grad. of USMA; Assn. of US Army; 101st Airborne Div.

Assn.; Airborne Assn., Parachute Club of Am. Honors: Dist. Serv. Cross and with 2 OLC; Silver Star; Legion of Merit with OLC; Bronze Star Medal; Air Medal with 8 OLC; Knight, Mil. Order of William (Netherlands); Belgium Order of Leopold, Off. of the Crown; Croix de Guerre with Palm, Bel., Fr.; Vietnamese Gallantry Cross with Palm; Knight of St. Silvester; numerous other medals, badges and awds. A: 181 Clyde Rd, Athens GA 30601

KINNEARY, JOSEPH PETER, lawyer; b. Cincinnati OH, Sept. 19, 1905; s. Joseph and Anne (Milvihil) K.; B.A. Notre Dame 1928; LL.B. U. Cin. 1935, wed Bernice Rogers, June 26, 1950. Admitted to bar, Ohio 1935, US Supreme Ct. 1960; pvt. practice Cin. and Columbus, 1935-61; asst. asst. atty. gen. of Ohio 1937-39, 1st asst. atty. gen. 1949-51; spl. counsel to atty. gen. 1959-61; US Atty., S. Dist. of Ohio 1961-66, US Judge, same dist. 1966-. H: 2208 Arlington Av, Columbus Oh 43221 O: 85 Marconi Blvd, Columbus OH 43216

KINNEY, EDWARD M.; b. New York City, Sept. 15, 1913; s. Michael Edward and Margaret Mary (Kelly) K.; B.S.S. Coll. of the City of NY 1936; Sch. Social Work Cath. U. Am. 1936-38. wed Christine Teresa Hanson, June 4, 1938; ch.- Patricia, Mary. Curr. Asst. exec. dir. Cath. Relief Serv., USCC. Gen. mgr. Instnl. Commodity Serv. Inc. 1941-72; cons. purchasing, Protest, Welfare Fed. NYC 1952-53 (dioc. Brooklyn 1953-55); dir. Purch. and Shipping, Cath. Relief Serv. USCC 1943-67; Am. Relief for Italy 1945-48; cons. Am. Relief for France 1945-46. Mem: Vat. Pavilion, NY World's Fair com.; chmn. Pieta Transport Committee 1964-65; Joint Ch. AID-USA (exec. dir. secy. treas. 1969-70). Hons. : Kt. of St. Gregory; Kt. of Malta; Kt. Comdr., Order of the Holy Sepulchre; papal chamb. (Kt. of the Cape and Sword); numerous decorations from foreign govn'ts. awds. : f. Gov't. and Sociol. CCNY 1935-36; Grad. F. Sch. Sociol. work Cath. U. Am.; hon. Doc. in Pub. Hlth., Cath. U. Louvain 1975. A: 499 N Broadway, White Plains NY 10603

KINSEL, VERY REV. PASCHAL (O.F.M.); b. Newton IL, Dec. 2, 1894; s. John and Flora (Dodd) K.; educ. Georgetown U., Franciscan Sems., Teutopolis, Ill., Cleveland, St. Louis; Franciscan House of Studies, Palestine; Cath. U. Am. Joined Franciscans June 21, 1916, ordained at Jerusalem March 15, 1924. Asst. at Franciscan Commissariat of the Holy Land, WDC 1925-28, v.-commissary 1928-31; pres. Terra Santa Coll., Jerusalem 1931-45; dir. Crusade for Holy Places. Ed. Crusader's Almanac 1945-50, 1962-74; apptd. Commissary Provincial 1950-62; Crusade dir. 1962-75. A: Franciscan Monastery, Washington DC 20017.

KINSELLA, JOHN J., corp. pres.: b. Joliet IL, Jan. 1, 1929; s. John and Eileen (Baskerville) K.; B.A. cum Laude U. Notre Dame; M.B.A., DePaul U.; wed Jeanette Cullinane, June 15, 1963; ch.- Jeanette, Mary Catherine, Eileen, Molly, John. prof. Elmhurst Coll. 1952-53; acct. supr., McCann-Erickson, Inc. 1954-59; curr. pres., Le Burnett USA. Mem. bd. dir. Santa for the Very Poor; racquet club of Chicago; Saddle & Cycle Club; men's bd., Sacred Heart Academy. A: Leo Burnett USA, Prudential Plaza, Chicago IL 60601

KIPPLEY, JOHN F., assn. exec.; b.Minneapolis MN Nov. 6, 1930; s. Frank and Hazel (Forth) K.; B.A. philos., St. Paul Sem., St. Paul Minn. 1952; M.A., U. Minn. 1956; M.A.T., Inst. Lay Theology, San Francisco 1963; M.A. theol., U. San Francisco 1967; wed Shelia K. Matgen, April 4, 1963; ch.- Jennifer, Mary, Margaret, Karen. In business 1956-62; Dir. Adult Rel. Ed. 1963-68, 1971-72; asst. prof. theol., Marymount of Salina 1969-1971; Coll. of Mt. St. Joseph, Cinc. 1972-74; curr. exec. dir., Couple to Couple League. Co-fdr. with wife of Couple to Couple League in 1971. Author: Christ, Covenant and Contraception, 1970; The Art of Natural Family Planning, 1975(co-auth., wife, Shelia); publ. articles in various Cath. mags. and journ. A: 2911 Werk Rd, Cincinnati OH 45211

KIPPLEY, SHEILA K.; b. Alma MI, Nov. 8, 1939; d. Fred C. and Rosemary I. (Grohman) M.; B.S., U. Cal. Med. Sch. 1962; wed John F. Kippley April 27, 1963; ch.-Jennifer, Mary, Margaret, Karen. Dental Hyg. 1962-65; vol. tchr. Leader, La Leche League; co-fndr., The Couple to Couple League. Author: Breastfeeding and Natural Child Spacing; Ecology of Natural Mothering, 1974; co-author, The Art of Natural Family Planning, 1975; CCL Manual, 1975. A: PO Box 11084, Cincinnati OH 45211

KIRBY, SISTER MARY XAVIER (C.S.J.), educator; d. Alfred Lyndon and Helen (Murphy) K.; A.B., Coll. of New Rochelle 1938; M.A., Cath. U. Am. 1949; Ph.D. U. Penn. 1965. Professed in Srs. of St. Joseph of Phila. 1948. Asst. prof. Chestnut Hill Coll. 1959-68, curr. pres. Chestnut Hill Coll. Bd. dir., Chestnut Hill County assn., bd. dir., nominating panel, Phila. County. Coll., bd. of ed., nominating panel, city of Phila. Mem. Am. Assn. U. Admin., Am. Assn. of Higher Ed., A.A.U.W., N.C.E.A. A: Chestnut Hill College, Philadelphia PA 19118

KIRBY, THOMAS AUSTIN, educator; b. Albion NY, Sept. 7, 1904; s. Thomas and Emma (Griffin) K.; grad. Albion HS 1922, Hamilton Coll. 1922-24, A.B. Cath. U. Am. 1927, A.M. 1928, U. of Munich 1929-30, Ph.D., Johns Hopkins U. 1933; wed Josie Dyson, May 31, 1937; ch.- Thomas (dec.), Albert, David. Prof. of English, St. Thomas Coll. (now U. of Scranton) 1933-34, Manhattan Coll., NYC 1934-35, asst. prof. 1943-, actg. head of dept. 1940-42, head 1942-73; professor emeritus, Dec. 1973. Author: Chaucer's Troilus, 1940; Studies for William A. Read, 1948; Philologica: Malone Anniv. Studies, 1949; False Gallop, 1956; Essays in Honor of Esmond Linworth Marilla, 1970; assoc. editor So. Central Mod. Lang. Assn. Bul. 1940-47. Mem.: C.C.I.C.A., Lang. Assns., Medieval Acad. H: 6347 Moss Side Lane, Baton Rouge LA 70808 O: La State U, Baton Rouge, LA 70803

KIRCHNER, WILLIAM L.; b. Athens OH, March 2, 1915; s. Charles P. and Josephine (McCoy) K.; B.A., Ohio U. 1935; wed Hilda B. Espel, Jan. 20, 1940; ch.-Thomas, Mary Jo. Natl. Dir. org. AFL-CIO 1965-73; Ohio-W. Va. Reg. Dir. AFL-CIO 1956-63; U.A.W. ed. dir. Ohio, Penn. 1943-49; W. Coast Aircraft dir. U.A.W. 1949-51; U.A.W. Wash. Wage Stabilization Office 1950-51; asst. to v. pres. UAW-CIO 1951-55; asst. natl. dir. AFL-CIO 1955-56, 1963-65; Ohio, W. Va. reg. dir. AFL-CIO 1956-63; natl. dir. of Org. 1965-73; asst. to pres. Hotel-Rest.-Bartenders Intl. Union 1973-. Past mem. bd. trust. Oh. U. Mem. bd. dirs. U. Cin.; Beta Theta Pi; Sigma Delta Chi; Phi Mu Alpha; Natl. Conf. Cath. Men. Awd., Ohio U. Alumni of Yr. 1967. A: 421 Hidden Valley Lane, Wyoming OH 45215

KIRK, RUSSELL AMOS, writer; b. Plymouth, Mich. , Oct. 18, 1918; s. Russell and Marjorie (Pierce) K.; grad. Plymouth HS 1936, B.A. Mich. State U. 1940, M.A. Duke U. 1941, D. Litt. (earned degree) St. Andrew's U., Scotland, 1952. Convert to Cath. ; lecturer; rsch. prof. of politics; fdr., editor Modern Age; editor University Bookman; hon. degs. Boston Coll., St. John's U., Gannon Coll., Niagara U., Lemoyne Coll. , Park Coll. , Loyola Coll. , Baltimore. Author: Ran-

dolph of Roanoke; Beyond the Dreams of Avarice; Conservative Mind; Old House of Fear; Enemies of the Permanent Things, Eliot and His Age; Roots of American Order; Edmund Burke. A: Piety Hill, Mecosta MI 49332

KIRK, REV. THOMAS D.; b. Knoxville TN, Oct. 9, 1943; s. Stephen and Anna (Billington) K.; B.A. cum laude St. Bernard Coll., Cullman AL 1965; St. Mary's U. & Sem., Balt.; Pastoral Inst. for Soc. Min., Notre Dame, summer 1974; Prot.-Cath. Rome Seminar, Summer 1973; ordained, Dioc. of Memphis, May 3, 1969. Dir. of Cath. Scouting 1969-73 for Dioc.; pastor, St. Joseph ch. v.pres., Human Relns. Ccl., Memphis 1972-73; fdr. of VECCA 1970. Memphis Min. Assn.; dir. of Ecum. for dioc., Memphis 1971-. Natl. Honor Soc. 1961. A: 3825 Neely Rd., Memphis TN 38109

KIRWAN, JOHN JOSEPH, govt.; b. Youngstown OH, July 18, 1921; s. Michael and Alice (Kane) K.; wed Ruth Hirschfeld, June 12, 1943; ch.- 10. Served in AUS WW II; joined Dept. of Interior 1950, asst. dir. Office of Territories, 1961- . Dem. A: 1350 Monroe St NE, Washington DC 20017

KIRWIN, MSGR. DANIEL M.; b. Charleston WV, May 15, 1914; s. Thomas and Ida (Shonebarger) K.; A.A., Kanawha Coll., Charleston, St. Charles Coll., Md., A.B., S.T.B., S.T.L. St. Mary's Sem., Baltimore, M.Ed., Duquesne U. Ordained, May 30, 1942. Curate St. Theresa Ch., Morgantown, 1942-45; secy. to Bishop Swint. Wheeling 1945-50; supt. of schs., dir. Home & Fgn. Mission, Soc. and CCD, Wheeling dioc. 1945-; dir. of Mental Health Assn., Community Service ccl., Child & Family Service Assn.; comm. Oglebay asst. editor, WV Register 1948-; mem. N.C.E.A., K of C (Faithful Friar 4). Dem. A: 1516 Warwood Av, Wheeling WV 26003

KISELEWSKI, JOSEPH, sculptor; b. Browerville MN, Feb. 16, 1901; s. Blasius and Sophie (Wollney) K.; educ. Minneapolis Sch. of Art 1918-21, Natl. Acad. of Design 1921-23, Beaux Arts Inst. of Design 1923-25; wed Adeline Peters, June 20, 1931. Major Works; Gen. Pulaski, Milw.; 2 marble groups, Bronx Co. ct. house; giant sundial, NYC world's fair; ext. 7 int. work, Clark meml., Vincennes, Ind. ; fishery pediment, Commerce Dept., WDC; fountain, Huntington Mus., Brookgreen, SC; US Army good conduct medal; bp.'s monument, Fargo, ND; J.P. Zenger, Bronx, NY; 4 plaques, House chamber, US Capitol; 2 reliefs, GSA, WDC:; Moses, Syracuse U., NY; S. Thayer & O. Holmes busts, NYU; WW2 meml. , vets. cemetery, Neth. ; H. Vanderbilt, Nashville, Tenn. awds. : Prix de Rome 1926-29; Beaux Arts 1925-26; E. Watrus gold medal 1937, 1962, 1971; advance. of sculpt. medal, Natl. Sculpt. Soc. 1964; F. Saltus awd., Amer. Numis. Soc. 1971. Mem. Natl. Acad. Design, Natl. Sculpt. Soc. of NY Archit. League of NY, Century Assn. A: 433 E 82nd St, New York City 10028

KLAAS, MSGR. RAYMOND EDWARD; b. Louisburg WI, Aug. 16, 1926; s. Raymond and Loretta (Kuhle) K.; B.A., Loras Coll., Dubuque 1946; M.A., St. Francis Sem., Milwaukee 1950; J.C.D., Pont. Lateran U., Rome 1960. Ordained May 27, 1950. Sec. to Bp. O'Connor & sec. trib., 1952; v. officialis 1957-63; chanc. 1963-69; dioc. cons. 1965; vicar gen. 1969- . Pastor, St. Joseph Ch., E. Bristol 1960-69; St. Raphael Cathedral 1969- . Named dom. prelate 1967. A: St Raphael Cathedral 222 W Main St, Madison WI 53703

KLAUSNER, SISTER M. ANTONIA, dir.; b. Oct. 11, 1918; d. Felix and Theresa (Budzel) K.; R.N., St. Mary of Nazareth Hosp. Ctr. Sch. of Nursing Chicago; cert., post grad. coruse in Nurs. of Children; cert. Premature Nursing St. John's Hosp. Premature Center, Springfield; B.S.N.ED DePaul U.; M.S.N.- Cath. U. Am. med. surg. nursing, Nurse, Bethania Hosp., Wichita Falls Tex. 1941-44; supv. in Nursery, St. Mary of Naz. Hosp., Chicago 1944-55, instr. in Med.-Surg. Nursing 1955-65, director Sch. of Nursing 1965- . V. chmn, Ill League for Nursing (Dept. of Dipl. & Assoc. Deg. Prog. Steering Com.); mem., Ill. League for Nursing, Ill. Nurses' Assn. Ccl. of Dir. of Dpl. Prog. ad hoc com. on revision of by laws & ad hoc com. on survey of faculty personnel policies; mem., Nalt. League Accreditation of Dpl. Prog. 1974-, (ch. 1975); A.N.A. Natl. League for Nursing, Inc.; Ill. Audiovisual Assn.; Ill. Assn. of Student Financial Aid Admin. Spl. awd. St. Mary of Naz. Hosp. Ctr. 1972. A: 1127 N Oakley Blvd, Chicago IL 60622

KLEIN, SISTER MARY ROSALIE (O.S.F.), univ. dean; b. July 26, 1923; d. Casper and Elsie (Kammers) K.; B.S.N., Marquette U. 1952, M.S.N. 1960; M.M.S., Tulane U. 1968, D.Sc. 1970. Professed in Franciscan Sisters of Sacred Hearts of Jesus and Mary 1947. Nsg. supv.: St. Francis Hosp., Cape Girardeau, Mo.; St. Michael Hosp., Milwaukee, dir. nsg. serv. 1956-59; instr., Marquette U. Coll. Nsg. 1959-62, asst. prof. 1962-67, curr. dean. Mem. nsg. ed., rsch com., gr. Milwaukee area; bd. Marion Hts., Milwaukee; adv. com. Milwaukee Area Tech. Coll.; bd. Samuel Rosenthal Mem. Libr. ed. com., St. Joseph Hosp., Milwaukee; urban observ. comm. Elected delegate to prov. chapt., Wheaton, Ill. Mem. Natl. league for nsg., Am. Nurses Assoc., pres., Wis. league for nsg., Am. Assoc. of Coll. of nsg.; W. soc. for rsch. in nsg. Awds mem. pub. hlth. hon. soc.; Marquette tchr. of the yr. 1966. A: 3029 N 49th St, Milwaukee, WI 53210

KLEISNER, GEORGE H.; b. Chicago IL, April 20, 1909; s. John and Marie (Frey) K.; wed Catherine Fusco, Oct. 12, 1974; ch.-Patricia, Pamela, Kerry, Richard. Mng. editor, W.L. Johnson Publ. Co. 1930-33; v. pres., Mont. Ward & Co. 1933-64; assoc., mng. consulting firm of Wendell C. Walker 1964-65; sales v. pres., Bear Brand Hosiery Co. 1965- . Mem. Holy Name Soc., Theta Xi, Sigma Delta Chi. A: 52 Barry Rd, Scarsdale NY 10583

KLEKOTKA, REV. JOHN A. (O.S.A.); b. Phila. , Feb. 4, 1915; s. Peter and Josephine (Jekot) K. ; educ. Alcorn P.S. 1921-24, St. Stanislaus Parish Sch. 1924-27; B.S., in E.E. Villanova U. 1935; M.S. C.U.A. 1942; p.g. U. of Pa., Pa. State U. , Bell Labs.; hon. Sc.D. Alliance Coll. 1960, D.Ped. La Salle Coll. 1961; professed in Augustinian Order 1937; ordained, WDC, June 10, 1942. Joined faculty in elec. engr. , Villanova U. 1942, head of dept. 1951-56, exec. co-ord., nursing div. , dir. alumni relats. 1954-56, U. chpl. 1956-57, dir. of admissions 1957-58, pres. 1959-65; prior Msgr. Bonner HS 1965-71; pastor, St. Thomas of Villanova ch. A: 1242 Montrose Av, Rosemont, PA 19010

KLENKE, MARGARET, editor; b. Offerle KS, Nov. 11, 1920; d. Adam John and Margaret (Riedl) K. (both dec.); wed Urban Frances Klenke Aug. 25, 1941; ch.-Paulette Knobbe, Thomas, Brenda, Roger, Arlene. Curr. editor Southwest Kansas Register; mem. dioc. retirement planning bd.; mem. adv. bd. dioc. devel. proj. 1974. Past posns.: manag. edit. Spearville News 1969-74; pres. Ford Co. Dem. Women 1968. Mem.: Immac. Heart of Mary Altar Soc.; Vincent de Paul Daughters of Isabella; Minerva Study Club; pres. Phi Beta Psi (Zeta Lambda chpt.). Awds.: Guadalupe awd. 1966. A: PO Box 1317, Dodge City KS 67801

KLIEBHAN, SISTER M. CAMILLE (O.S.F.), coll. pres.; b. Milwaukee WI, April 4, 1923; d. Alfred and Mae (McNamara) K.; B.A., Cath. Sisters Coll., WDC 1949; M.A. Cath. U. Am. 1952, Ph.D. 1955. Professed in Srs. of St. Francis of Assisi (Milwaukee) 1950. Instr., Cardinal Stritch Coll. 1955-62, assoc. prof. 1962-68, prof. 1969- , chmn. ed. dept. 1962-67, dean students 1962-64, chmn., grad. div. 1964-69, acad. v. pres. 1964-74, pres. 1974- . Am. Psychol. Assn.; Psychol. Interested in Rel. Issues; Assn. for Student Tchg., curr.; Assn. of Tchr. Ed.; Wisc. Assn. for Tchr. Educators (past pres., secy.); Wisc. Psychol. Assn. Mem., bd. dir., St. Mary's Acad., Milwaukee 1970- ; mem., bd. dir., Sacred Heart Sch. Theol. Hales Corners 1974- ; Doctorate. Outstanding Educ. of Am. 1971; Leaders in Educ. 1970. Author: An Experimental Study of Arithmetic Problem Solving Ability of Sixth Grade Boys, 1955. Editor, the Cardinal Stritch Coll. Rsch. Abstracts 1958-62; edit., Newsletter of wisc. Assn. of Tchr. Educators 1970-73; conbtr. articles on education and psychology to various journals. A: 6801 N Yates Rd, Milwaukee WI 53217

KLINE, ERNEST P., state governor; b. Allentown PA, June 20, 1929; s. Allen and Ella (Natali) K.; wed Josephine V. Recupero, June 25, 1949; ch. - Patricia, Samuel, Michael, John, Vincent, Myra, Monica. Radio newsman 1948-67; state senator 1965-71; Lt. Gov., Penn. 1971-. Beaver Falls City Ccl. 1955-59; Mem. K of C, Sons of Italy, Kiwanis Club; pres., Holy Name Soc., St. Mary's Beaver Falls, 1955-56; mem., St. Vincent de Paul Soc. 1953-67. A: Room 200 Main Capitol, Harrisburg PA 17120

KLINE, MSGR. ROBERT R; b. Williamsport PA, Dec. 27, 1918; s. George and Gertrude (Thibodeau) K.; A.B., Mt. St. Mary's Coll. 1941, M.A. Georgetown U. 1951, Ph.D. 1959. Ordained dioc. Scranton Feb. 25, 1945 Chapl., Mt. St. Mary's 1953-57. St. Joseph Coll., Emmitsburg Md. 1957-61; parish work 1945-46; pres., Mt. St. Mary's Coll. 1961-68; chmn., dept. psychol. 1969. Prosynodal judge, Matrimonial Trib. archdioc. Baltimore 1971-. Cath. Philos. Assn.; Delta Epsilon Sigma; Acad. Rel. and Mental Hlth. Mem., bd. trustees, Mt. St. Mary's Coll. 1951-68, chm. bd 1961-68. Brute Medal, Mt. St. Mary's Alumni Assn. 1974. Contbr. New Cath. Ency. A: Mt St Mary's Coll, Emmitsburg MD 21727

KLISE, THOMAS S., b. March 15, 1928; s. David Daniel and Mary (Shaw) K.; educ. St. Ambrose Coll., Davenport, IA.; wed Marjorie Anne Costello, Aug. 24, 1957; ch. Elizabeth, Margaret Mary, Sarah, Kate, Julie, James. Ed., J. G. O'Brien Co. 1958-65, curr. pres. Thomas S. Klise Co. 1965-. Mem. bd. dir., Liturgical Conf. 1967-69, Chmn., Peoria dioc. liturg. comm. 1968-71. Author: The Last Western, 1974; 150 filmstrips in rel. lit. A: 1322 W Moss Av, Peoria IL 61604

KLOEB, FRANK LE BLOND, judge; b. Celina OH, June 16, 1890; g.-s. of Francis C. Le Blond, late M.C.; educ. Ohio State U., U. of Wisc.; wed Florence Root, Sept. 2, 1930; ch.- Carol LeBlond. Admitted to Ohio bar, May 1917; practiced at Celina; pros. atty. , Mercer Co. , Oh. 1921-25; mem. Congress from 4th Ohio Dist. 1933-39; resigned to become judge, US Dist. Court, Northern Dist. of Ohio. Dem. K of C. A: US District Court, Toledo OH 43624

KLONOWSKI, MOST REV. HENRY T., bishop; educ. U. Scranton; St. Francis Sem., Wisc.; SS. Cyril and Methodius Sem., Mich.; S.T.D. 1924. Ordained at Rome Aug. 8, 1920. Served parishes in Wilkes-Barre, Thornhurst, Dickson; pastor, Sacred Heart ch. , Scranton; assoc. editor, The Catholic Light 1934-43. Appointed titl. bp. of Daldis and aux. bp. of Scranton April 1947; consecrated July 2, 1947; retired May 1973. A: 1217 Prospect Av, Scranton PA 18505

KLOSKA, RONALD FRANK, finance; b. Grand Rapids MI, Oct. 24, 1933; s. Frank B. and Catherine (Hilaski) K.; educ. St. Joseph Sem., Grand Rapids 1947-53; Ph.B., U. Montreal, Can. 1955; B.A., U. Mich 1957; wed Mary E. Minick, Sept. 7, 1957; ch.-Kathleen Ann, Elizabeth Marie, Ronald Francis, Mary Josephine, Carolyn Louise. Accountant, Lybrand Ross Bros. & Montgomery, Niles, Mich. 1957, staff to sr. accountant 1960-63; treas., v. pres., Skyline Corp., Elkhart, Ind. 1963-67, exec. v. pres. finance, treas. 1967- . Mem. Natl. Assn. Accountants; Elkart Ch. of C. H: 1329 E Woodside St, South Bend IN 46614 O: 2520 By Pass Rd, Elkart IN 46514

KLUPAR, GEORGE J., exec; b. Chicago IL, Oct. 26, 1902; s. James and Margaret (Kapsch) K.; educ. St. Philomena Bus. Coll. 1915-17; Quigley Sem. 1919-21; West Point 1921-22; DePaul U. 1924-26; wed Marian Davlin, Oct. 15, 1927; ch.- James, Joanne. Br. Mgr., adv. mgr., Akron Tire Co., Chgo 1924-32; joined City of Chgo. Welfare Admin. 1933, commnr. 1942-46; exec. dir. Cath. Cemeteries, Chgo. archdioc. 1946-62; archdioc. lay dir. 1963-. Dir., Natl. Cath. Charities Conf.; Cons. to Bishops; Comptroller, St. Clement ch., Sun City. Mem. archdioc. Holy Name Socs.; dioc. Phoenix bldg.- comm.; dioc. cemetery bd.; Kt. of St. Gregory; K of C. Author: Modern Cemetery Management. A: 10607 Bayside Rd., Sun City AZ 85351

KLUWIN, JOHN A., lawyer; b. Ashkosh WI, Sept. 16, 1907; s. Fred and Nellie (McCarthy) K.; LL.B., Marquette U. 1930; wed Noreta Roemer, Sept. 29, 1934; ch.- Mary, John, Robert, William, Thomas, Michael. Admitted to Wisc. bar 1930. Since practice at Milw.; bck. in law parttime Marquette U., 1945-51; past pres. Wisc. Bar Assn.; pres. Marquette U. Alumni Assn., 1964-65; regent Am. Coll. of Trial Lawyers, 1964-68, State del. ABA 1964-77. H: 9325 Hickory Dr, Kewaskum WI 53040 O: 1100 W Wells St, Milwaukee WI 53233

KNAEBEL, RT. REV. BONAVENTURE (O.S.B.), procurator; b. Sept. 6, 1918; s. Vincent Joseph and Mary (Moore) K.; B.A., St. Meinrad Sem. Coll. 1940; M.S., Cath. U. Am. 1946. Professed in St. Meinrad Archabbey, Aug. 6, 1938; ordained June 5, 1943; elected abbot June 3, 1955; abbatial blessing, Aug. 31, 1955. Archabbot, St. Meinrad Archabbey 1955-66; missionary, parish St. John Baptist, Lima, Minor'Sem. Huaraz, Peru 1966-70; mission procurator 1974-. K of C. A: St. Meinrad Archabbey, St. Meinrad IN 47577

KNAPP, JOHN, lawyer; b. Richfield MN, Jan. 23, 1916; s. Peter J. and Amalia (Hondl) K.; St. John's U. 1939-41; LL.B., St. Paul Coll. Law 1945; wed Loretta Klein, June 18, 1946; ch.- Dennis, Thomas, Robert, Mark. Admitted to Minn. bar 1945. Practice at Albany 1945-. Mem. Minn. Tax Ct. 1962- (chmn. 1965). Past mem. St. Cloud dioc. sch. bd. Dir., Cath. Aid Assn., Mother of Mercy Nursing Home, Albany Industries. V. Pres. Citizens for Education Freedom of Minn. A: 250 First St, Albany MN 56307

KNEIP, RICHARD F., gov. S. Dak; b. Elkton, S.D. Jan. 7, 1933; s. Frank J. and Bernice (Pederson) K.; educ., S. Dak. State U.; St. John's U., Mn.; wed Nancy Pankey, 1957; eight sons. USAF, German Occupational Forces 1951-55. Senator, State of S.D. 1965-71; owner, Kneip Sales, Salem, S.D. (milk equip. dealership); elected governor, S.D. 3x 1971,

1973, 1975. Mem., Old West Reg. Comm.; Adv. Cmm. on Intergovernmental Rels.; exec. com., Natl. Gov's. Conf. 1972-73. A: Executive Office, Pierre SD 57501

KNIPP, RICHARD HENRY, constrn. co. exec.; b. Tipton MO, Nov. 14, 1914; s. Carl H. and Roas E. (Hartman) K.; student pvt. and pub. schs. Owner, Knipp Constrn. Co., Columbia MO, 1940-; v. pres. Central Mo. Abstract & Title Co., 1960-, Glenview Drug Co., 1963-. Councilman, Columbia, Mo., 1963-73; mayor pro tem., 1967-69. Mem. Asso. Gen. Contractors of Am. K of C (4); Club; Lions, spl. work includes various schs., chs., pub. bldgs. , indsl. bldgs. H: 210 Forest Av, Columbia MO 65201 O: 1203 Pannell St, Columbia MO 65201

KNOERLE, SISTER JEANNE (S.P.), college pres. ; b. Cleveland OH, Feb. 24, 1928; d. Harold and Bernedine (Seufert) K.; B.A., St. Mary-of- the Woods Coll. 1949; M.A. Indiana 1961, Ph.D. 1966, study at Cath. U. Am.; Georgetwon U. Professed in Sisters of Providence 1952. Tchr. HS 1952- 54; chmn. dept. of journ. St. Mary-of-the-Woods 1954-63; visiting prof., Providence Coll. Taichung, Taiwan 1966-67; assoc. prof. Asian Studies, St Mary 1967-68, asst. to pres. 1967-68, president 1968-. Pres., Ind. Conf. of Higher Educ. 1973-74; secy. of Assoc. Coll. of Ind. 1970-72; bd. mem. Govs. Comm. on Status of Women; Terre Haute Med. Educ. Fdn.; Union Hosp. of Terre Haute; Mental Hlth. Assn. of Vigo Co.; Wabash Valley Goodwill Indus. Inc.; United Way of Wabash Valley 1971-75. Mem. Asia Soc.; Am. Soc. for Aesthetics; Assn. for Asian Studies; Am. Soc. for Eastern Arts; Delta Kappa Gamma. Mem., exec. comm. of NCEA; partic. Gen chpt 1969, 1972. Hon. Doctor of Letters, Rose Hulman Inst. of Tech. 1971; Hon. Doctor of Laws, Ind. State U. 1972; hon. Doctor of Laws, Ind. Univ. 1975; Fulbright awd. Summer Sem. in AVt, Culture & Society Taipei, Taiwan 1966; Advisor of the Year, CSPA 1960; Mother Theodore Guerin Medallion, St. Mary-of-the-Woods 1975. Author; The Dream of the Red Chamber, A Critical Study, 1972; articles in scholarly journals. A: Mary of the Woods College, St. Mary of the Woods IN 47876

KNOLL, DENYS WM., naval officer; b. Erie PA, March 7, 1907; s. Edmund and Ida (Illig) K.; B.S., US Naval Acad. 1930. post grad, 1936-38; M.S., MIT 1939; wed Genevieve Hawkins 1940 (dec. 1963); wed 2nd Audrey Gallagher Schultz 1968. Comnd. STET ensign, US Navy 1930, advanced to rear admiral 1957; comndr. Service Force, Atlantic Fleet, 1961-63; USN Hydrographer/Oceanographer 1963-65; C/S MSTS 1965-67, ret. 1967; asst. to mgr., Erie Marine Div., Litton Industries 1967-70. Legion of Merit (twice), Bronze Star. A: 4760 Wolf Rd, Erie PA 16505

KNOTT, RT. REV. MSGR. JOHN CHRISTOPHER; b. Ansonia, Conn., Dec. 25, 1914; s. William and Margaret (Barry)K.; educ. St. Thomas Sem., Conn., A.B., St. Bernard Sem., NY 1935; M.A.,Cath. U. Am. 1947. Ordained May 18, 1939; curate St. Ambrose ch, Bridgeport 1939-43; chapl. USN 1943-46, S. Pacific, lt.s.g.; curate Corpus Christi ch, Wethersfield 1947-50; dir. Marriage & Family Apos. Hartford archdioc. 1950-61, Family Life Bur., NCWC 1961-66; domestic prelate 1962; pastor St. Francis of Assisi ch. 1966-74, pastor emer. A: St. Francis of Assisi Church, Torrington CT 06790

KOCH, CLAUDE FRANCIS, author; b. Philadelphia PA, Nov. 28, 1918; s. Claude Francis and Madeline (Sauer) K.; B.S., LaSalle Coll. 1940; Niagara U. 1940-41; U. Penn. summers 1947-52; M.A., U. Fla. 1956; wed Mary Kane, Sept. 7, 1941; ch.- 6. Prof. of Eng., LaSalle Coll., 1946- ; Dir., Writing Program, LaSalle Coll.; Sewanee Review F., 1957, Rockefeller Fdn. F., 1966. USMC, 1941-46, maj. USMCR. Author: Island Interlude, 1952; Light in Silence, 1958; Kite in the Sea, 1964; Casual Company, 1965. A: 123 W Highland Av, Philadelphia PA 19118

KOCHANSKI, REV. ADRIAN JOSEPH (S.J.), univ. dean; b. Milwaukee WI, July 29, 1918; s. Alois S. and Antoinette (Czerwinski) K.; A.B., St. Louis U. 1941, M.A. 1942, Ph.L. 1943, S.T.L. 1949; Ph.D., U. Chicago 1955. Tchr., head prefect Campion HS, Prairie du Chien, Wis. 1942-46; asst. prof. ed. Marquette U. 1954-60, dean Coll. Liberal Arts 1954-60; regional dir. ed. Wis. Prov. Soc. of Jesus 1960-68; founder Sogang U., Seoul, Korea 1960, the Cath. U. of Salta (Argentina) 1964; mem. NEA; Am. AAUP. A: 2884 Ariane Dr., San Diego CA 92117

KOCHER, PAUL H., writer; b. Trinidad BWI, April 23, 1907; s. Paul and Frieda (Schwabe) K.; A.B., Columbia Coll., NYC 1926; J.D., Stanford U, Cal. 1929, M.A. 1934, Ph.D. 1936: wed Annis Cox 1937; ch.-2. Admitted to State Bar of Cal. 1929. Prof. of English and Hum., Stanford U 1960-70; prev. prof. and dept. head, English, Claremont Grad. Sch.; tchr, U Wash., U Neb.; curr. writer. Rsch. fellow, Folger Shakespeare Lib., Wash. DC 1939-40; fellowships at Henry E. Huntington Lib., San Marino, Cal.; fdng. officer, Ave Maria Chapter, Cath. United for the Faith 1973; lector, Old Mission Ch., San Luis Obispo 1970-. Mem. : Order of the Coif, (legal); Mod. Lang. Assn. of Am.; Cath. United for the Faith; Writers Guild; S.L.O. Cty. Hist. Soc.; v. pres., St. Joseph Sch. (Montessori). Author: Master of Middle-earth, 1972; Mission San Luis Obispo 1771-1972, 1972; Christopher Marlow, 1946; edition of Marlowe's Doctor Faustus, Classics 1956; Science and Religion in Elizabethan England, 1953; numerous articles on English Renaissance. A: 867 Mission St, San Luis Obispo CA 93401

KOCISKO, MOST REV. STEPHEN J., bishop; b. Minneapolis MN, June 11, 1915; s. John and Anna (Somos) K.; Nazareth Hall Sem., St. Paul; Ph.B., Propoganda Fide U., Rome 1937, S.T.L. 1941. Ordained, Rome, Mar. 30, 1941. Pastor, St. Stephen's Greek Cath. Ch., Lyndora, Pa. 1947-56; prof. Byzantine Cath. Sem., Pittsburgh Pa. 1950-56, rector 1958-63; chanc., Byzantine Cath. Dioc. of Pittsburgh 1956-58; consec. titualr bishop of Teveste and aux. of Byzantine Rite Exarchate of Pittsburgh, Oct. 23, 1956; eparch of Passaic 1963-67; bishop of Pittsburgh Dec.21, 1967; metro. archbp. of Munhall June 11, 1969. A: 50 Riverside Av, Pittsburgh PA 15214

KOCUREK, LOUIS JOSEPH, exec.; b. Dime Box TX, Dec. 31, 1906; s. Joseph Louis and Adela (Bordvsky) K.; B.B.A. U. of Tex. 1929; hon. LL.D. St. Mary's U. 1959; wed Emilie Marie Matcek, Nov. 19, 1932; ch.- Louis, David, Richard, Mary Ann, Thomas. V. pres. mgr. San Antonio office, Rauscher, Pierce & Co., invmt. securities, 1929- ; dir. S.W. Rsch. Inst., Santa Rosa Children's Hosp.; advis. bd. Our Lady of Lake Coll.; exec. bd. St. Mary's U.; Aquina awd. 1959. Clubs: S.A. Country, Oak Hills Country, Petroleum, Menger Patio, K of C (4), Oblate Assocs.; LL.D. St. Mary's U.; Kt. of Malta. H: 720 Ivy Lane, San Antonio TX 78209 O: Milam Bldg, San Antonio TX 78205

KOEBEL, SISTER CELESTIA, hosp. admin; b. Chillicothe OH, Jan. 12, 1928; d. George and Gertrude (Billian) K.; educ. Good Samaritan Hosp., Oh. 1951; B.S., Mt. St. Joseph on the Ohio Coll. 1958; M.A.A., St. Louis U. 1964.

Professed in Sr. of Charity Aug. 15, 1948. Matern. nsg. supv., Good Sam. Hosp., Cin. 1952-55, asst. dir. 1961-62; med. matern. nsg. supv., St. Mary Corwin Hosp., Col. 1955-61; admin. residency, Prov. Hosp., Seattle, Wash. 1963-64; curr. admin. St. Joseph Hosp., Albuquerque, NM. Mem. : NM Conf. of Cath. Hosp., pres. 1966-68; Denver prov. Ccl. 1967-70; bd. trustees, St. Vincent Hosp., Santa Fe, NM 1971-74; dioc. coord., hlth. aff., archdioc. Santa Fe 1970-; exec comm., USCC Hlth. Affairs 1974-76; bd. trustees, St. Mary Corwin Hosp., Pueblo, Colo. 1974-77. Mem. : NM Right to Life Com.; Mid Rio Grande Hlth. Plng. Ccl., treas. 1972-73; Grtr. Alb. Chmbr. Commerce, bd. dir. 1974-77; United Way of Grtr. Alb., Chmn., evening exten. dir., adv. bd. 1974-75. Mem.: Am. Hosp. Assn.; Am. Coll. Hosp., ccl. of regents; Admin; Cath. Hosp. Assn.; Assn. of W. Hosp.; bd. dir., del.; NM Hosp. Assn., pres.; NM Fndn. for Med. Care; Alb. Area Hosp. Ccl., pres. 1966-67. Awds. : Natl. Fed. of Bus., Profl. Wom. Clbs. Awd. 1968; Grtr. Alb. Chamber of Commerce Awd. 1972; Alb. City Police Apprec. Plaque 1973; Brotherhood Awd., NCCJ 1975. A: St. Joseph Hosp. 400 Walter NE, Albuquerque NM 87102

KOEHLER, JEROME SHERIDAN, lawyer; b. Paola KS, July 17, 1899; s. Frank J. and Melinda (Sheridan) K.; LL.B., U. Kansas 1921. Admitted to Kans. bar, 1921; has since practiced at Kansas City; wed Cleo Belle Hughes; ch. - Jerome Jr., Robert H. Mem. : Delta Theta Phi. Phi Kappa Theta (natl. bd. of trustees, 1959-); Cath. Laymen's Conf. (chmn. 1959; now Serra Club of KC); adv. bd. Donnelly College, 1959-; K of C; American, Kans. State and Wyandotte County Bar Assns.; Milburn Golf and Terrace Clubs. Dir., Brotherhood St. Bank 1956. Hon. LL.D. Rockhurst Coll. 1952; hon. bro. OAR. 19590. Dem. H: 5302 Mission Woods RD Shawnee Mission KS 66205 O: Koehler, Koehler & Koehler, 465 New Brotherhood Bldg, Kansas City KS 66101

KOEHNEMANN, RENARD A., artist; b. Feb. 25, 1918; s. Anthony and Mary (Miebach) K.; B.A., U. of Ill. 1940; grad. study at DePaul & Chicago Art Inst. 1946-67 designer-craftsman of custom designed hand wrought altar vessels and liturgical wedding bands. Curr. unemployed and fighting with IRS over tax issue (luxury tax, post WW II). 1st prize in contemp. rel. art exhibit, Burr Galleries NY 1957; 1st prize rel. art exhibit Christocentric arts festival, U. of Ill. 1959; Hon. mention, Crafts exhibit, Joslyn Museum, Omaha NE 1960. Cath. Art Assn.; Liturgical Arts Soc.; Midwest Designer-Craftsmen. Articles about his work and the controversy have appeared in various Cath. mags. A: Box 101 Route 2, Chesterton IN 46304.

KOENIG, RT. REV. MSGR. HARRY CORCORAN; b. Chicago IL, Nov. 6, 1906; s. Harry and Mae (Corcoran) K.; educ. St. Mary's Sem., Mundelein, Ill., 1927-34; M.A., S.T.D., Pontif. Inst. of Archaeol., 1934-25; ordained, Sept. 24, 1932; pref.of ch. hist., libn., St. ary Sem., Mundelein, 1935-55; admin. St. Joseph Ch., 121 E. Maple Av, Libertyville, IL 60048 A: Cardinal Stritch Retreat House, Mundelein IL 60060

KOESTER, MOST REV. CHARLES R., bishop; b. Jefferson City MO, Sept. 16, 1915; educ. Kenrick Sem., St. Louis; N. Am. Coll., Rome. Ordained Dec. 1941. Appointed titl. bp. of Suacia and aux. bp. of St. Louis Jan. 5, 1971; consecrated Feb. 11, 1971. A: 4445 Lindell Bl, St Louis MO 63108

KOH, (GERTRUDE) SOONJA LEE, professor; b. Feb. 22, 1943; d. S.K. and K.R. (Suh) Lee; M.L.S., U. Pittsburgh, grad. sch. of Lib. & Info. Sci. 1967, C.S. 1970, Ph.D. 1968; M.S., Catherine Spalding Coll., Louisville 1966; B.A. summa cum laude, Sogang U., Seoul Korea; wed John C. Koh, June 13, 1970. Instr. U. of Wis. Sch. of Libr. & Info. Sci. 1970-73; instr., Yon-Sci U. Seoul, Korea 1969; lect., chief of Ref. serv., Quincy Coll., Ill. 1967; asst. prof., Rosary Coll. Grad. Sch. of Libr. Sci., Ill. Author: Art. in Ency. of Lib. & Info. Sci. 1975. A: Rosary College Grad Sch of Library Sci, 7900 W Division St, River Forest IL 60605

KOHLS, MSGR. EUGENE CLARENCE; b. Ottawa OH, Dec. 23,1931; s. Neil J. and Mary Rose (Recker) K.; M.A., Pont. Coll. Josephinum, Ohio 1957; J.C.D. , Pont. Lateran U., Rome 1964. Ordained May 25, 1957. Vicar gen., chanc., dioc. St. Augustine; dioc. cons.; pastor, Ressurection ch., Jacksonville. Former posns. : bac. Bp. Barry HS, St. Petersburg; dioc. dir. seminarians; v.-chanc.; admin., St. Steven's ch., Bunnel, BL. Trinity, Jacksonville. Chapl. of His Holiness 1967; hon. prel., 1970. Protonotary Apostolic 1974. A: Suite 1648, Gulf Life Tower, Jacksonville FL 32207

KOHMESCHER REV. MATTHEW F. (S.M.), educator; b. Oct. 1, 1921; s. Louis and Theresa (Enneking) K.; B.A., U. Dayton 1942; S.T.D., U. Fribourg, Switzerland 1950; M.A., Western Reserve U. 1956. Professed in Society of Mary Aug. 15, 1939; final vows Aug. 15, 1943; ordained July 18, 1948. HS tchr. 1942-45, 1950-54, 1959-60; master of scholastics 1954-59; assoc. dean, Coll. Arts and Scis., U. Dayton 1960-62, chmn., dept. rel. studies, 1962- . Bd. dir., Consortium Higher Ed. Rel. Studies (pres. 1966); bd. dir. Metropolitan Churches United 1970-. Mem., Coll. Theol. Soc. (pres. 1974-), Cath. Theol. Soc. Am., Soc. for scientific Study Rel., Rel. Ed. Assn., Am. Acad. of Rel. Author: Additional Vows of Religion 1956. A: Dept Religious Studies, Univ Dayton, Dayton OH 45469

KOHN, JAMES PAUL, educator; b. Dubuque IA, Oct. 31, 1924; s. Harry Theodore and Kathryn (Piepel) K.; B.S. chem. engr. U. Notre Dame 1951; M.S., U. Mich. 1952; Ph.D., U. Kan. 1956; wed Mary Louise McGovern, Aug. 30, 1958; ch.-Kathleen, Kevin, Mary Louise. Chem. engr. Reilly Tar & Chem. Corp., Indpls. 1946-51; mem. faculty U. Notre Dame 1955-, prof. 1964-. In AUS 1943-46; Bronze Star, Purple Heart. Mem. Am. Chem. Soc.; Am. Inst. Chem. Engrs.; A.A.A.S.; Patentee. H: 17684 Waxwing Lane, South Bend IN 46635 O: U Notre Dame, Notre Dame IN 46656

KOLOSKY, ROBERT F., dentist; b. Sturgeon Lake MN, March 5, 1927; s. John and Johanna (Danelski) K.; educ. St. Thomas Coll 1948-51; B.S., D.D.S., U. Minn. 1951-55; wed Carol Meyers, Sept. 18, 1951; ch.-Kevin, Kerry, Nathan, Joeffre, Mary Ann, Robert, John, Tamasine, Cara Lynn. Dental practice. mem. Am. & Minn. State Dental Assns, K of C (4), Crosier Apos, Minn. Citizens concerned for Life, etc. A: Box O, Moose Lake, MN 55767

KOLOWICH, RAYMOND FREDERICK, exec.; b. Detroit MI, May 20, 1924; s. George and Irene (Acker) K.; A.B., St. Michael's Coll., Vt. 1945, St. Mary's Sem. 1946; wed Marilynn Convery, Oct. 31, 1951; ch.- Michael, Bradley, Brian, Sara, Thomas, James. V. pres., dir. Detroit and Cleveland Nav. Co. 1948-60; pres., dir. Griswold Bldg., Inc. 1950-65; secy., treas., v. pres., dir. Whittier Corp., 1950-60; v. pres., treas., chmn., dir., DC Intl., 1956-65; secy-treas., dir. Seys. Mfg. Co. 1962-66; chmn., dir. Louisville Downs; Inc. 1965- . curr. pres. WRIKO, Inc., Ccl; chmn. Maunday's Bay Co., Ltd. L.H.D. St. Michael's Coll. 1966; trustee, St. Mary's Coll. A: 253 Touraine Rd, Grosse Pointe Farms MI 48236

KOMOROWSKI, VERY REV. LOUIS A. (O.S.F.S.), provincial; b. Samaria MI, Feb. 23, 1928; s. George and Carrie (Nausbaum) K.; B.S., Niagara U. 1953; M.S., Cath. U. Am. 1957. Professed in Oblates of St. Francis de Sales Sept. 10, 1947; ordained June 9, 1956. Became provincial Feb. 1971. A: PO Box 3322, Toledo OH 43607

KOOB, REV. C. ALBERT, consultant; b. Philadelphia, PA, Sept. 22, 1920; s. Albert P. and Esther (Green) K.; B.A., St. Norbert Coll., Wis. 1942; M.A., Cath. U. Am. 1948. Professed in Norbertine Fathers 1944; ordained 1945. V. prin., Bishop Newmann HS Phila. 1948-54; prin. 1954-61; exec. secy., Secondary Sch. dept., NCEA 1961-67; pres., NCEA, WDC 1967-74; consultant, Schs. of Ed., Cath. U. Am. 1974-. USCC Com. on Ed. 1970-74; bd. dirs., Rel. Ed. Assn. 1969-; adv. to bd., Natl. Assn. of Episcopal Schs. 1970-; bd. trustees, St. Norbert Coll. 1970-. Bd. dirs., Intl. Action-Learning Program 1973-; natl. adv. ccl., Scholastic Ma gazines, Inc. 19660; NCEA; Am. Assn. Sch. Administrators. Hon. Ed. D., La Salle Coll. 1961; doctor of humane letters, Lewis Coll., Ill. 1970; doctor of laws, Cath. U. Am. 1973; doctor of letters, St. Norbert Coll., Wis. 1974; St. John de La Salle Medal for leadership in Ed., Manhattan Coll., N.Y. 1968; Man of Year, So. Phila., 1968. Co-Author: S.O.S. for Catholic Schools, 1970; Catholic Secondary School Administration, New Patterns and Insights, 1968; editor: What is Happening to Catholic Education? 1966; Shaping the Future, 1967. A: 5318 Manning Place, NW, Washington DC 20016

KOPPANYI, THEODORE, scientist; b. Gyoengyoes, Hungary, Dec. 26, 1901; s. David (LL.D.) and Giselle (Heller) K.; educ. Royal Hungarian Gymn., 1910-18; U. of Budapest, 1918-20; PhD. U. of Vienna, 1923; hon. DSc Georgetown U. Instr. in Physiol., U. Chicago 1923-27; asst. prof. of pharmacol., Syracuse U. Med. Sch., 1927-29, asst. prof., Cornell U., 1929-30, prof. and dir. of dept., Georgetown U. Sch. of Med., 1930, now emer.; exec. staff, Georgetown U. Hosp.; Stanborough Prize, 1923. Raskob awd. 1958. Author: Modern Problems of Biology, 1926; Conquest of Life, 1930; Toxocology, 1936. Clubs: Cosmos, Quadrangle, Int. Medical, Clinical. Conserv. Dem. Mem.: Am. Physiol. Soc., Am. Soc. of Zool., A.A.A.S., Wash. Acad. of Sci., Sigma Xi. A: 2712 Wisconsin Av, Washington DC 20007

KOREN, HENRY J., educ.; b. Roermond, Netherlands Dec. 30, 1912; s. Gerard and Anna (Smolenaers) K.; Seminary, Gemert, Holland 1932-35; S.T.B., Gregorian U., Rome 1937, S.T.L. 1939; S.T.D., Cath. LU. Am. 1942. Professed in Congregation of the Holy Ghost Sept. 28, 1932; ordained July 4, 1937; consecrated May 31, 1940. Tchr. St. Mary's Coll., Trinidad 1941-48; instr., prof. philos., Duquesne U. 1928-65, chmn. dept. philos. 1954-65, chmn, dept. theol. 1961-66; editor, Duquesne Studies 1953-; prof. philos., St. Leo Coll., Fla. 1967-. Past mem.; Am. Philos. Assn. Am.; Cath. Theol. Ave. Am.; Pax Romana. Mem., Metaphysical Soc. Am.; AAUP; NAACP. Author: numerous books including America, 1962; Marx and the Authentic Man 1968; coauth., Religion and Atheism, 1971; numerous articles in scholarly journals; translated over 60 books in theol. & philos. A: Box 2328, St. Leo FL 33574

KORTENDICK, REV. JAMES JOSEPH (S.S.), librarian; b. Pecatonica IL, March 19, 1907; s. Lawrence and Margaret (Dooley) K.; educ. Marquette U. H.S. (grad. 1925), St. Charles Coll., Md. (1926-28); A.B., St. Mary's Sem., Balt., 1930, M.A. 1932, S.T.B. 1933; U. Wash., Seattle; Marquette U.; B.S. in L.S., Cath. U. Am., 1940, A.M. 1942; ordained, May 26, 1934; priest of Society of St. Sulpice; prof. St. Edward's Sem., Seattle, 1934-36, St. Charles Coll. Md, 1936-37, St. Mary's Sem., Balt., and treas. 1937-39; ref. and asst. libn. 1941-46, dor. lib. sci. dept. 1946- , spir. dir. Theol. Coll. 1941- , Cath. U. Am. Mem.: ALA, CLA, Assn. of Am. Lib. Schs. (pres. 1969); Ph.D. Cath. U. Am. 1963. A: Cath. U. Am., Washington DC 20064

KORTH, REV. EUGENE H. (S.J.), educator; b. Mankato MN, Nov.23, 1917; s. Simon G. and Anna (Deglman) K.; B.A., St. Louis U. 1941, Ph.L. 1943, M.A. hist. 1945, S.T.L. 1950; Ph.D. Hist., U. Texas 1956. Professed in Soc. of Jesus Sept. 8, 1938; ordained June 14, 1949. Tchr. Marquette U. 1956-65; chmn. 1958-60; dean, coll. of Liberal Arts 1960-63; dean, Faculty of Arts and Sci., Universidad de Salta, Argentina 1967-69; prof. hist. U. Detroit, 1969-, chmn, 1973-. Mem.: exec. ccl., Am. Cath. Hist. Assn. 1970-73; Am. Hist. Assn., Am. Cath. Hist. Assn.; Lat. Am. Conf.; Mich. Hist. Soc.; Phi Alpha Theta; Pi Gamma Mu; Sigma Nu. Mem., Dohcrty Fndn. Fellowship 1953-54; rsch. grant, Centro Cultural Noroeste Argentina 1968; faculty rsch. grant, U. Detroit 1973. Author: Spanish Policy in Colonial Chile, 1968; articles in scholarly journals. A: 4001 W McNichols Rd, Detroit MI 48221

KOSNIK, REV. ANTHONY R., theologian; b. June 21, 1930; s. Anastazy Lester and Angeline (Gorzenski) K.; B.A., philos., St. Mary's Coll., Orchard Lake 1951; S.T.D., moral theol., Angelicum, Rome 1960; J.C.B., Greg. U., Rome 1961. Ordained for archdioc. of Detroit June 4, 1955. Curate Our Lady Queen of Heaven ch., Detroit, prof. ethics and moral theol. St. Mary's Coll. and SS. Cyril and Methodius Sem., Orchard Lake, U. of Detroit, St. John's Prov. Sem., Plymouth 1961. Synodal judge archdioc. Detroit 1966, Detroit Priests' Conf. for Polish Affrs. chmn. clergy comm. 1971, theol. cons. to Adv. Com. of Bp.'s Com. on Health Affrs. 1973, mem. governing bd. of Pope John XXIII ctr. for Med.-moral rsch. 1973. Mem. midwest Assn. of Theol. schs. (secy. treas 1970-72), Cath. theol. Soc. Am., ACPA, Canon Law Soc. of Am. Author: Crisis in Conscience, 1970; contbr. articles in prof. journs. A: SS. Cyril and Methodius Seminary, Orchard Lake MI 48034

KOVACH, FRANCIS J., educator; b. July 19, 1919; s. Joseph and Anna (Roch) K.; educ. Peter Pazmany U. Budapest Hungary 1936-43; Ph.D. summa cum laude, U Cologne, Germany 1958-59; wed Elizabeth Kovach July 19, 1942; ch.-Elizabeth, Akos, Leslie, Agnes, Thomas. HS tchr., Hungary 1943-44; HS princ. Germany 1945-51; asst. prof., philos., Coll. St. Scholastica, Minn. 1954-58; St. Benedict's Coll., Mt. St. Scholastica Coll. 1959-62; Villanova U. 1962-64; assoc. prof. U. Oklahoma 1964-69, prof. 1969-. Mem. Natl. adv. CUF; Christian Commentary Lecture Bur.; Intl. Scotistic Soc.; Am. Cath. Philos. Assn.; Am. Br. Soc. of Aesthetics. Author: Die Aesthetik des Thomas von Aquin, 1961; Philosophy of Beauty, 1974; Analysis of Causality, 1976; philos. articles. A: 1426 Beverly Hills, Norman OK 73069

KOVAL, RT. REV. ABBOT JEROME (O.S.B), abbot; b. Feb. 23, 1917; s. Andrew and Elizabeth, K.; B.A. sociology. St. Benedicts' Coll., Atchison, Kans.; M.A. sociology, U. Notre Dame. Professed at St. Andrew Abbey, Cleve. July 2, 1938; ordained Dec. 18, 1943; Prior St. Andrew Abbey 1959-66, blessed as abbot April 26, 1966, St. Andrew Abbey. Mem. bd. of consultors, dioc. of Cleve., bp's com. on Urban Affairs. A: St. Andrew's Abbey, 2900 E Blvd, Cleveland OH 44104

KOWALSKI, SISTER PAT (O.S.M.), dir. communication; b. June 25, 1938; B.A., Eng. Duchesne Coll. of Sacred Heart, Omaha 1967; M.A., communication film and broadcasting, Stanford U. 1970. Professed in Servants of Mary 1958. Tchr. 1958-67; producer and script writer for Neb. Educational TV 1967-68, curr. dir. of communication, archdioc. Omaha. Mem. exec. com. archdioc. ccl.; communication chairperson. O.S.M.; exec. com. UNDA-USA (Cath. Communicators). Mem. Am. Women in Radio and TV; Omaha HR bd. (media com.); Omaha Serv. Ccl.; Kappa Gamma Pi Woman of Year in Communication 1974; Omaha Women's pol. caucus, Natl. Impact Tchr. awd (NCEA) 1967. A: 100 N 62nd, Omaha NE 68132

KOZLOWSKI, REV. THEODORE JAMES; b. Buffalo NY, March 16, 1933; s. Theodore and Estelle (Sankiewicz) K.; B.S., U. Montreal 1954; study U. Mexico City, Assumption Sem., San Antonio. Ordained for Dioc. of Grand Rapids May 24, 1958. Pastor, St. Josephs ch., Grand Rapids 1965-69; assoc. pastor, St. Andrews Cath. 1958-65, pastor 1969-72, St. Francis de Sales, Holland, Mich. Dir., Migrant Apos., dioc. of Grand Rapids; chmn., pastoral form. com., St. Josephs Sem., Plymouth, Mich.; adv. bd., comm. action house, Hope Coll., Upward Bound; pres., Human Rel. Comm., dioc. Grand Rapids; Human Rel. Com., City of G.R.; Gov. bd. of Comm. Action. Prog. of Kent Co. Lions Club; L.A.U.P. Bldg. Com. Awds.: dist. serv. awd., League of Cath. Home and Sch. Assn.; Brotherhood awd., Lambda Kappa Mu Sorority, Inc. A: 284 Maple, Holland MI 49423

KRAFT, RALPH A., gen. mgr. newspaper; b. Oct. 18, 1916; s. John Joseph Kraft and Ida Margaret (Diedrich) K.; educ. Ohio State U. 1938; wed Elaine Dolores Karlson, Aug. 29, 1940; ch.-Bernard, Robert, Timothy, Eileen, Dennis. Div. Controller Bryant D. Carrier Corp. 1941-55; curr. gen. mgr., treas. The Catholic Press Union, Inc. (pres. 1955). CCD HS tchr. 18 yrs. mem. St. William Sch. Self Study Con. Mem Cleve. adv. club, Natl. Assn. of Accountants; Beta Alpha Psi. Pope John XXIII awd. dioc. Cleve. CCD. H: 230 E 272 St, Euclid OH 44132 O: Catholic Universe Bulletin, 1027 Superior Av, Cleveland OH 44114

KRAJSA, JOSEPH CHARLES, editor; b. Allentown PA, Sept. 14, 1917; s. Joseph F. and Agnes A. (Baranek) K.; B.S.; Stroudsburg St. Coll. 1939; post grad. Lehigh U. 1942-43; wed Romanza M. Fairman, Feb. 16, 1946; ch.-Joseph J., Michael J., Maryagnes A., George J. Athletic dir., tchr. , Central Cath. HS, Allentown 1939-50; mgr., Allentown Finance Co. 1950-64; pres. Investment Co. 1958-64; editor, Jednota (Cath. Slovak weekly) Middletown, Pa. 1964-, also editor, Kalendar and annual Furdek 1964-. Mem. Slovak League Am.; Slovak Cath. Fed. Am.; Slovak World Congress 1949-; treas. Anton Bernolak Cultural Fdn. 1966-. Bd. dirs. 1st Cath. Slovak Union 1958-. In USNR, 1942-46. Mem. Middletown Ch. of C. (treas. 1969-72), Greater Harrisburg Ch. of C. (bd. dirs. 1969-, mem. exec. com. 1970-, pres. 1973-74); Am. Legion; Cath. Press Assn.; Intl. Rel. Press; Slovak Newspaperman's Assn. (chmn. scholarship com. 1970-, chmn. lit. com. 1970-). H: 1001 Rosedale Av, Middletown PA 17057 O: W Harrisburg Pike, Middletown PA 17057

KRAKER, REV. JOSEPH H.; b. March 24, 1938; s. Joseph H. and Elizabeth (Dettling) K.; B.A., Borromeo Coll. Asst. chancellor 1969; dir., communications 1969-; pres. , audio communications ctr. 1971-; bd. of Govs., Natl. Acad. TV Arts & Scis., Cleve. chapt. 1974-; curr. dir. commun., dioc. Cleve. Mem. mayor's comm. on Cable TV, Cleveland. Assoc. pastor, St. Jude Ch., 1964-69; chpl. campus ministry, Lorain Co. Community Coll. ; Ohio St. Chpl. Mem. UNDA-USA; K of C. Awd. , Gabriel awd. 1974. Author: Tapes on Eagle's Wings A: 1027 Superior Av, Cleveland OH 44114

KRAMER, REV. HERBERT GERARD (C.Pp.S.); b. St. Henry OH, May 4, 1907; s. William and Mary (Pagell) K.; educ. St. Charles Sem; St. Joseph Coll; S.T.D., Cath. U. Am. 1935. Entered Soc. of Precious Blood Sept. 9, 1921; ordained May 14, 1933. Prof., hist. of Philos. and Liturgy, St. Charles Sem. 1937-40; secy. Am. Prov. of C.Pp.S. 1940-47, moderator gen. C.Pp.S., Rome, 1947-59; rector, St. Thomas Sem., Hannibal Mo. 1960-66; pastor, 1966-71, St. Andrew ch., Tipton, Mo. instr. St. Thomas Sem. A: 245 Levering Av, Hannibal MO 63401

KRAMER, REV. THOMAS E.; b. Nov. 16, 1932; s. Romeo Albert and Catherine (Bleth) K.; educ. U. Notre Dame; St. Jerome's Coll., Ontario; B.A., St. Paul Sem. , St. Paul, Minn. 1955; N. Am. Coll., S.T.L., Gregorian U. , Rome 1959; M.Ed., U. North Dak. 1962; Cath. U. Am. ; Fordham U.; Hosp. chapl.; instr., nursing sch., H.S.; dioc. superinten. schs.; dioc. dir. relig. educ.; Exec. secy. NCDD (Natl. Conf. Dioc. Dirs.); Repres. Relig. educ. , USCC. Mem. state title III ESEA adv. bd., N.D. 1970-72; prov. repres. to bd. dir., NCDD 1969-72, exec. secy. 1973-. Mem. NCDD; CACE; NCEA; Cath. theol. soc., REA. A: 4001 14th St NE, Washington DC 20017

KRAMPER, REV. JAMES PETER (S.J.); b. Omaha NE, April 11, 1912; s. James and Cecilia (Mergen) K.; B.A., St. Louis U. 1936, Ph.L. 1938, M.A. 1942. Joined Society of Jesus 1931; ordained 1944. Faculty, Champion HS, 1938-41, 1946-52, Creighton U., 1953-, dir. of libraries, 1954-. A: 2500 California St, Omaha NE 68131

KRANTZ, SISTER MARY ELISE (S.N.D.), exec. dir.; b. Massillon OH, May 12, 1914; d. Carl William and Elizabeth (Frank) K.; B.A. Notre Dame Coll., Ohio; M.A. Notre Dame U., Ind. Professed in Srs. of Notre Dame Jan. 2, 1934. Tchr., sec. sch; coll. instr. 1944-47; dir. of Formation 1947-61; asst. prov. superior 1947-61; prov. super. 1961-73. Mem.: bd. of trustees, Notre Dame Coll. 1961-73; co-fndr. Consortium Perfectae Caritatis; mem. bd. of trustees, Natl. Shrine of Immaculate Conception. Author: rel. articles. A: 13000 Auburn Rd, Chardon OH 44024

KRAPFL, REV. DANIEL A., dir. pastoral care; b. Farley, Iowa Nov. 30, 1932; s. Hugo F. and Aloina (Osterhaus) K.; educ., Loras Coll., Iowa 1954; Mt. St. Bernard Sem. , Iowa 1958. Ordained for Archdioc. of Dubuque, Feb. 1, 1958. Assoc. past., Sacred Heart, Rockwell 1958-59; St. Patrick's, Dubuque 1959-64; St. Mary's Waterloo 1964-69; dir. dept. pastoral care, Mercy Med. Ctr. 1969-. Coord. health affairs, archdioc. Dubuque 1970-. Conf. of Coords. of Health Affairs, USCC; Natl. Assn. Cath. Chaplains. A: Mercy Med Ctr, Dubuque Iowa 52001

KRASA, JOHN M., physician; b. Chicago IL, Feb. 24, 1891; s. John and Anna (Prochaska) K.; educ. U. ILL., M.D. 1913. Instr. in Med., 1914-17, and assoc., 1919-29, U. of Ill.; intern, 1913-14, attending staff, 1914-30, University Hosp.; attending staff Ill. Eye and Ear Infirmary, 1921-1933. St. Anthony's Hosp., 1930-; hon. D.Sc. St. Procopius Coll. 1969 (now Ill. Benedictine Coll.); mem. A.M.A., Chgo., Ill., and Bohemian (past pres.) Med. Societies; Alumni Assn. of U. of Ill. Coll. of Med. (ex-pres., ex-sec.), bd. mgrs. Lawndale Boy's Club; trustee St. Procopius Coll.; lst lt., June, 1917-Feb. lst Lt. 1917

to Capt. 1919, maj. MC Res. 1920-34; A: 916 N Euclid Av, Oak Park IL 60302

KRASSOWSKI, WITOLD, educator; b. Poland, Sept. 8, 1921; s. Grzmislaw and Janina (Krassowska) K.; came to US 1948, became cit. in 1958; B.S., Purdue U. 1952, M.S., 1952, M.S. 1954; Ph,D,. U. Cal. 1963; wed Elizabeth Therese Nolan, June 16, 1951; ch.-Frederick W., Thomas W., Daniel W. Instr. Occidental Coll., Los Angeles 1956-57; instr. U. Santa Clara 1957-59, asst. prof. 1959-63, assoc. prof. 1964-69, prof. sociol. 1969-; trustee U. Santa Clara. In Polish Army 1939-44, Brit. Army 1945-48. Cross of Valor, Cross of Merit. Fellow Kosciusko Fdn. 1953-54, Fulbright-Hayes fellow U. Madras (India) 1967-68. Fellow Am. Sociol. Assn.; mem. A.A.A.S. Author: Sociology of Leadership, 1962. H: 14360 Lutheria Way, Saratoga CA 95070 O: 820 Alviso St, Santa Clara CA 95053

KRATT, ROBERT ARTHUR, bus. exec.; b. Hancock MI, Nov. 1, 1924; s. Arthur Michael and Margaret (Finnegan) K.; B.A., St. Ambrose Coll. 1951; wed Elizabeth Jane Schmitt, Feb. 3, 1951; ch.-Claresa, John, Barbara, Susan, Katherine. Ill. rep. Newhouse Paper Co., Moline, Ill. 1951-53; treas., gen. mgr. Farmall Employees Credit Union, Rock Island, Ill. 1953-; dir. Cuna Mut. Ins. Soc., Madison, Wis. 1966-, chmn. bd. 1971-; nat. dir. Cuna Internat., Inc. In USNR 1944-46. H: 2007 Elm St, Davenport IA 52803 O: PO Box 391, Mineral Point Rd, Madison WI 53701

KRAUCZAK, MOST REV. ARTHUR, bishop; b. Detroit MI, Feb. 2, 19113; s. Joseph and Pauline (Kniga) K.; educ. Sacred Heart Sem., Detroit; ss. Cycil and Methodius Sem., Mich., M. Soc. Wk., Cath. U. Am. Ordained for archdioc. Detroit May 18, 1940. Fndr., pastor, St. Martin de Porres, Warren Mich. 1962-71; curr. aux. archdioc. Detroit April 3, 1973-; pastor, Ascension Ch., Warren Mich. Archdioc. youth dir. 1951-62; curr. consultor. Chmn. Deo Br., Macomb Co., Mich. 1965-71 A: 305 Michigan, Detroit MI 48226

KRAUS, SISTER IRENE (D.C.), hosp. admin.; b. Phila. PA, July 25, 1924; s. Frank B. and Irene V. (Brinker) K.; B.S.N., Cath. U. Am. 1952; M.B.A., Florida Atlantic U. 1975. Professed in Daughters of Charity Dec. 25, 1946. Grade Sch., HS tchr., St. Patrick's Acad. , Richmond, Va. 1942-49; OR superv. , St. Mary's Hosp., Saginaw 1952-53, Carney Hosp. , boston 1953-55; admin. Lourdes Hosp. , Binghamton 1955-61; asst. admin. , Providence Hosp., Detroit 1962-63; admin. , Providence Hosp., Southfield Mich. 1964-69; exec. dir., St. Thomas Hosp., Nashville 1969-75; admin. Providence Hosp., WDC 1975-. Mem., Mid-Cumberland Comp. Health Plan. Ccl. , Cath. Hosp. Assn. (pres. 1972-63), Am. Hosp. Assn. , Nashville Mental Health Assn., ethics com., Am. College of Hosp. Admins. (chmn. 1975). In "Ten Top Women Who Work;" Detroit 1968; awd. for comty. Serv. , Zonta Club of Nashville 1971. Numerous articles publ. in hosp. and nursing journals. A: 1150 Varnum St NE, Washington DC 20017

KRAUS, REV. ROBERT L. (S.J.), editor; b. DeSoto MO, Aug. 23, 1909; s. Henry and Elizabeth (Robb) K. ; educ. St. Mary's Coll. 1928-29; A.B., St. Louis U. 1934, M.A. 1943, Licentiate, Phil. 1934, Licentiate, Theology 1943. Ordained June 17, 1942; professed in Society of Jesus, Aug. 15, 1948. Editor, The Jesuit Bulletin, Mo. Prov. , Society of Jesus 1944-. A: 4511 West Pine Blvd, St Louis MO 63108

KRAUSE, EDWARD WALTER 'MOOSE', dir. athletics; b. Chicago IL, Feb. 2, 1913; s. Walter and Theresa (Krauklis) K.; A.B. Notre Dame 1934; wed Elizabeth Linden, Aug. 27 1938; ch.- Rev. Edward C. Krause, C.S.C., Mary, Philip. Athletic dir., coach, St. Mary's Coll., Winona, Minn. 1934-39; line coach Holy Cross Coll. 1939-42, Notre Dame 1942, 1946, head basketball coach 1942-43, 1946-51, asst. ath. dir. 1948-49, ath. dir. 1949- ;.in USMCR 1943-46; K of C, KM 1972. H: 1519 Marigold Way, South Bend IN 46617 O: U Notre Dame, Notre Dame IN 46556

KRAWCZYK, THADDEUS MATTHIAS, realtor; b. Lopon, Poland, Sept. 16, 1923 US cit. 1954; s. Joseph and Rosalie (Sowa) K.; B. S., Roosevelt U. 1950; M.&.A., U. Chicago 1952; wed Mary Wieczarek, Aug. 18, 1954; ch.- Mary, Barbara, Thaddeus. Indus. engr., US Rubber Co., Chigo., 1952-54, Compco Co., 1954-55; organized Humboldt Realty Co., 1956, pres., 1957-. mem. Chicago Real Estate Bd., Polish R.C. Union, Polish Natl. Alliance. A: 5436 W Thomas St., Chicago IL 60651

KREBS, REV. DONALD H., dir. liturgical comm.; b. Bemidji MN, Nov. 24, 1929; s. Henry A. and Gondebord (Johnson) K.; B.A., U. Notre Dame 1951; studied, St. Paul Sem., Minn. 1955; M.A. theol., St. Johns U., Minn. 1975. Ordained for diocese of Crookston, Minn. June 11, 1955. Pastor, Sacred Heart Ch.; supt. Sacred Heart high & grade sch.; chmn., Lit. Comm.; personnel bd., dioc. Crookston; dioc. sch. bd. Mem., Greater Grand Forks Ministerial Assn. 1974-75; Lions Club. A: 222 S 3rd St, East Grand Forks MN 56721

KREMER, MSGR. ALPHONSE HENRY; b. St. Nicholas MN, May 2, 1906; s. Michael and Mary (Steichen) K. Educ. B.A. St. John's U, Collegeville 1928, S.T.B. St. J. Sem., 1932. Ordained June 5, 1932. M.A. Cath. U. Am. 1941, Ph.D. 1942. V.g., dioc. St. Cloud; pastor, Sacred Heart ch., Sauk Rapids. Past posns.: supt., Cathed. HS, St. Cloud, 1942-55; pastor St. Andrew's ch., Elk River 1955-59, St. Paul's, Sauk Centre, 1959-68. Hon. prel., 1971. A: 308 3rd Av S, Sauk Rapids MN 56379

KREY, JOHN FREDERICK, exec.; b. St. Louis MO, Aug. 18, 1905; s. Frederick and Anna (Strotjost) K.; educ. St. Louis U. 1922-24; wed K. Evelyn Dunsmoor, June 10, 1933; ch.- Jacquelin, John. Joined Krey Packing Co.,1924, pres. 1948- ; officer in other corps., mem. Pres. council, St. Louis U.; dir., ex-chmn. Am. Meat Inst. H: 10505 Ladue Rd, St. Louis MO 63141 O: 3607 N Florissant Av, St. Louis MO 63107

KREYCHE, GERALD FRANCIS, educator; b. Kenosha WI June 19, 1927; s. Harold and Henrietta (Otemann) K.; A.B., DePaul 1949, A.M. 1950, PH.D., U. Ottawa 1958; wed Eleanor Okon, June 19, 1948; ch.-6. Joined DePaul philos. faculty 1950, dept. chmn. 1961-, prof. 1965-; radio, TV, platform speaker; v.pres.-elect Am. Cath. Philos. Assn. 1971-; Danforth Assoc.; mem. bd. dir. Civitas Dei Fdn. Author, editor works on philos. Dem. A: 2551 Fontana Dr, Glenview IL 60025 O: 25 E. Jackson Blvd, Chicago IL 60604

KRICKUS, RICHARD JAMES, author, educator; b. Newark NJ, Dec. 6, 1935; s. Anthony and Louise (Reitz) K.; B.A., Coll. of Wm. & Mary 1960; M.A., U. Mass. 1962; Ph.D., Georgetown U. 1968; wed Mary Ann Carroll, May 27, 1967; ch.-Anthony. Free lance writer, consultant urban affairs 1968-; assoc. prof. Mary Washington Coll. Cofdr. Natl. Ctr. for Urban Ethnic Affairs, WDC; political consult-

ant and speech writer, local, state, federal & presidential campaigns. Author: Pursuing the American Dream, 1976; many articles of white ethnic and working-class affairs in Dissent, various mags., journals, newspapers. A: 406 Greenbrier Ct., Fredricksburg VA

KRIDEL, NORMAN T.; b. Rochester NY, April 7, 1918; s. William and Grace (Rowley) K.; B.S., Mass Inst. of Tech. 1940; wed Marilyn Rose Geer, Nov. 30, 1946; ch.- Richard, Sharon. Senior Lighting Engineer, Rochester Gas and Elec. Corp. Rochester C of C; Illuminating engr. soc. Fellow IE 1972; Dist. serv. awd., IES 1971; A: 66 Wyndover Rd, Rochester NY 14616

KRITZECK, JAMES, educator; b. St. Cloud MN, July 6, 1930; s. Aloysius and Ann (Cashmore) K.; educ. St. John's Prep. 1945-47; B.A. U. of Minn. 1949; M.A. Princeton 1952; Ph.D. Harvard 1954; Litt.D. St. John's U. 1966. Prof., Oriental studies, Princeton 1957-65; mem. Inst. for Advanced Study, Princeton, N.J. 1965-67; prof., Oriental langs. and hist., Notre Dame 1966-; Kt. of Gd. Cross Order of St. George 1949; cons. Vat. Sec. for Non-Christian Religions 1965-, cons. NCCB, Ecumenical and Interreligious Affairs; KHS 1969. Author: Petrus Venerabilis, 1959; Anthology of Islamic Lit., 1964; Peter the Venerable and Islam, 1964; Sons of Abraham, 1965; Islam in Africa, 1970; Modern Islamic Lit., 1970; contbr. Jour. of Am. Oriental Soc., Am. Hist. Rev., Speculum; mem. Am. and Am. Cath. Hist. Assns., Phi Beta Kappa, C.C.I.C.A., Am. Medieval Acad. A: Notre Dame, Notre Dame IN 46556

KROL, EDWARD JOSEPH, physician; b. Chicago IL, April 3, 1913; s. Alexander and Mary (Madalinski) K.; B.S., Central YMCA 1935; M.D., Loyola 1939; wed Anne Schirvin, Feb. 1, 1942; ch.- Edwina, Cynthia, Edward, Gerald. Extern. Holy Cross Hoso., Chgo., 1938-39, sr. attdg. surg. staff, 1948-, chief of staff, 1957-59, chmn. of exec. bd., 1958-61; clin. asst. in surg. Loyola U. Stritch Med. Sch., 1945-50, clin. instr., 1950-; Mem. bd. Immaculata Coll. , chmn., 1955-; council St. Xavier Coll., 1956-; Dipl. Intl. Bd. Surgery, Am. Bd. Abdominal Surgery, Intl. Bd. Appl. Nutrition. A.A.A.S. MC USAAF, capt. 1942-45. A: 4255 W 63rd St, Chicago IL 60629

KROL, HIS EMINENCE JOHN JOSEPH CARDINAL, archbishop; b. Cleve. OH, Oct. 26, 1910; s. John and Anna (Pietruszka) K.; educ. St. Mary's Coll. (Mich.); St. Mary's Sem. (Ohio); J.C.L., Gregorian U., Rome 1940; J.C.D., Cath. U. Am. 1942. Ordained at Cleveland Feb. 20, 1937. Curate, Immac. Heart, Cleve. 1937-38; prof. canon law, St. Mary's Sem. 1942-43; v. chancellor, dioc. Cleve. 1942-51, chancellor 1951-53. Named titl. bp. Cadi, aux. bp. Cleve. July 11, 1953; consecrated Sept. 2, 1953; vicar gen. 1953-61. Appointed archbp. Phila. Feb. 11, 1961. Created cardinal, June 26, 1967. V. pres., NCCB/USCC 1966-71, pres. 1972-74. Vatican II: mem. prep. comm. on bps. and dioc. govt. 1960; ccl. undersecy. and mem. coord. com. 1962; coord and interpret. comm. 1966. Mem. Pont. Comm. For Mass Media 1966-70; Sac. Cong. For Evang. of Nations 1967-72; Sac. Cong. Doct. of Faith 1973. Mem. numerous bds. trustees. Named papal chamb. 1945; dom. prelate 1951. Hon. degs. John Carroll U., LaSalle U., St. Joseph's Coll., Villanova U., Temple U., Lycoming Coll., Steubenville Coll., Susquehanna Coll., Drexel Coll. , St. John's U., Alliance Coll., Bellarmine-Ursuline Coll. Paderewski Fdn. gold medal 1961; Father Sourin awd., Cath. Philopatrian Lit. Soc. of Phila. 1967 (1st time to clergyman); co-recip. 1st J. Wesley Ecom. awd., Old St. George's 1967; NCCJ Natl. HR awd. 1968; PR awd. 1970; Natl. Order Rep. of Chad 1970. Mem. Canon Law Soc. (pres. 1948-49). A: 222 N 17th St, Philadelphia PA 19103

KROLIKOWSKI, REV. WALTER PHILIP (S.J.), educator; b. Chicago IL, Sept. 9, 1923; s. Benjamin and Mary (Bennett) K.; B.E., Chgo. Tchrs. Coll. 1943; M.A., St. Louis U. 1953; Ph.D., U. Ill. 1965. Mem. Soc. of Jesus 1946; ordained priest 1957. Tchr. U. Detroit HS 1953-54; asst. dean Xavier U. 1959-60; mem. faculty Loyola U. , Chgo. 1963-, dean Coll. Arts and Scis. 1964-70; now prof. em. A: 6525 N Sheridan Rd, Chicago IL 60626

KROMKOWSKI, JOHN A., b. South Bend IN, July 26, 1939; s. Aloysius and Esther (Materwowski) K.; A.B. 1961, M.A. 1962, Ph.D. 1972, U. of Notre Dame; wed Nancy J. Germano, Aug. 5, 1961; ch.- John, Charles, Stephen, Mark. Dir., Upward Bound; dir, Human Res. & Econ. Dev. South Bend; founder, Bogota Project; asst. prof., dept. of Govt. & Intl. Studies. Dir. Urban League, Urban Coalition, Vol. Serv. Bur., United Way Planning Com., St. Joseph Co. Ind., co-vice chrpsn., Bicentennial Ethnic Racial Ccl. pres., Ind. Kopernik Assn.; assoc., Natl. Ctr. for Urban Affairs; mem., Assn. for Intl. Dev.; Natl. Com., Campaign for Human Dev. A: 1516 Crestwood, South Bend IN 46635

KRON, REV. EDWIN BUTLER (C.S.P.); b. Brooklyn NY, July 2, 1911; s. Frederick and Margaret Mary (McAlpin) K.; grad. Cathedral Grade Sch. 1924; Cathedral Prep. Sem. 1924-27, Bishop Loughlin HS 1928; Art Students' League, N.Y.C.; St. Charles Coll., Md. 1936; St. Paul Sem. and Cath. U. Am. 1937-43; Paulist priest, N.Y.C., Feb. 2, 1943. Editor, Cath. Art Qtly.; contbr to Cath. World, etc.; pres. Cath. Art Assn. A: Paulist Fathers Generalate 86 Dromore Rd, Scarsdale NY 10583

KROP, STEPHEN, pharmacol.; b. NYC, Sept. 24, 1911; s. James and Mary (Badeker) K.; B.S., G. Wash. U. 1939; M.S., Georgetown U. 1940; Ph.D., Cornell U. 1942; wed Mary Lulick, July 28, 1934; ch.-Elaine, Marianne, Paul, Thomas. Asst. in pharmacol. Cornell U. Med. Coll., 1931-32, 1939-42, instr., 1942-44, asst. Georgetown U. Med. Sch., 1932-39, instr., asst. prof., Yale Med. Sch., 1944-46; chief, pharmacol. sect., med. div., Edgewood Arsenal, Md., 1946-48, same and assoc. mem. Squibb Inst., N.J., 1948-49; dir. pharmacol. div., Warner Inst., N.Y.C., 1949-51; rsch. assoc., actg. dir., Chem. Biol. Coord. Center, Natl. Rsch. Council, Wash., D.C., 1951-52; dep. chief, physiol. div., Chem. Corps Med. Labs., Army Chem. Center, Md., 1952-57; chief Pharmacol. Dept., Ethicon, 1957-63; Pharmacol. Div., US Food & Drug Admin., 1963-. Mem.: Am. Soc. Pharmacol. & Exp. Therap.; Am. Physiol. Soc.; Indust. Hyg. Assn; Am. Chem. Soc.; Soc. Exp. Biol. & Med.; Sci. Rsch. Soc. Am.; Harvey Soc.; Sigma Xi; F., N.Y. Acad. Sci., A.A.A.S. Contbr: sci. journals on pharmacol., toxicol. of drugs, pesticides, chemical warfare agents, indust. chemicals. A: 7908 Birnam Wood Dr, McLean VA 22101

KROSNICKI, REV. THOMAS A. (S.V.D.), assoc. dir.; b. Antigo WI, April 25, 1938; s. Albert and Emma (Bolle) K.; B.S., Divine Wd. Sem., Techny, Ill. 1965; S.T.L., Cath. U. Am. 1968; D.S.L. (Dr. of Liturgical Theol.), Pont. Liturgical Inst., Rome 1973. Professed in Divine Word Missionaries Sept. 8, 1958; ordained Jan. 15, 1966. Tchr., Divine Word Sem., Perrysburg, Oh. 1966-67; dir. of students, Collegio del Verbo Divino, Rome 1970-71; assoc. novice master, Bay St. Louis Miss. 1972; assoc. dir., Bps. Com. on the Liturgy, NCCB. Assoc. dir., Divine Word Coll., WDC; adv. to Fed.

of Dioc. Lit. Comm. Mem.: N. Am. Acad. of Liturgy; Alcuin Club; Societas Liturgica. Author: articles in liturgical and rel. journs. A: Bishops Com on the Liturgy, 1312 Massachusetts NW, Washington DC 20005

KRUDWIG, REV. WILLIAM CHARLES, pastor; b. Lebanon MO, Dec. 29, 1935; s. Paul W. and Anna (Palmer) K.; B.A., Kenrick Sem., St. Louis 1957. Ordained March 19, 1961. Asst. pastor, St. Mary's ch., Joplin 1961-65, St. Mary's Cathed., C. Girardeau 1965-66; chapl., Mo. JC 1969-70; curr. pastor, St. Eliz. ch., El Dorado Springs, St. Peter's mission, Stockton, St. Catherine's mission, Humansville. Dioc. SpgFd.-Cape Girardeau: ch. Planning Com.; mod. Inter. ch. Coord. Ccl. of W. Cent. Mo.; chmn. EDS Housing Auth.; chmn. W. Cent. Mo Rural Devel. Corp.; bd. Cedar Co. Oppty. Ctr., EDS Comty. Bettermt. Com. Pres., Chapl., Mo. JC 1969-70; pres., EDS JC 1970-71; past pres. EDS Rotary. Dist. Serv. awd., Mo. CD 1965; outstanding JC, EDS 1970; dist. serv., EDS 1971; Outstanding Young Man of Mo. 1971; Superior performance OEO. A: 609 S Main, El Dorado Springs MO 64744

KRUPP, BROTHER CHARLES (C.S.C.), provincial; b. Saginaw MI, Dec. 19, 1923; s. Charles and Julia (Shere) K.; B.A., M.A., U. Notre Dame; grad. studies, Case-Western Reserve. Professed Feb. 2, 1951. Final vows 1954. Prin., St. Edward HS, Lakewood, Ohio 1960-67; personnel dir., Midwest Province, 1967-68; provincial, Midwest Province 1968-. Mem. CMSM. A: PO Box 460, Notre Dame IN 46556

KRUSE, J. JOSEPH, corp. v.pres.; b. St. Petersburg FL, Dec. 5, 1932; s. Charles and Mary (Cappelen) K.; B.S., U. Fla. 1957; M.S., Fla. St. U. 1958. Wed Marilyn Cocozza, May 30, 1969; ch.-Erika. Field secy., Natl. headquarters staff Oh. 1958-60; staff, R.B. Troutman Jr. atty. 1960-61; staff dir. Kennedy/Johnson camp. 1960-63; pres.'s comm. on equal empl., dept. labor WDC 1961-63; asst. to pres., Textron Inc., Prov. RI 1963-72; secy., Textron Inc., Prov. RI 1972; v.pres., secy. Textron Inc., Prov. RI 1972-74; v. pres., admin. and secy 1975-. In AUS 1953-55. Mem. : RI St. Ccl. on Arts; RI Bicent. Com.; German Heritage Subcom.; Prov. Coll. Plng. Ccl.; Conf. bd. public affairs rsch. Ccl.; adv. Ccl. policy com. NAACP 1972; bd. dir. RI Philharmonic Orch. Mem.: Am. Soc. of Corp. Secy.; Univ.; Turks Head; Acoaxet; Squantum. Awds.: pres. and v.pres. citation for equal employment wk. 1965, 1966. A: Textron Inc. 40 Westminister St, Providence RI 02903

KRUSSMAN, LOUIS F., assn. exec.; b. East Orange NJ, Aug. 25, 1915; s. Leo F. and Henrietta (dePercin) K. ; B.A., Fordham U. 1937; wed Alyse Marie Garcin, Feb. 23, 1952; ch.- Barbara, Denise. In USAAF 1941-45, pvt. to capt. ; Trifari, Krussman, and Fishel, Inc. 1937-, cur. pres. and dir. Dir., Bd. Adv., New Rochelle Coll. 1954; bd. dirs.; CYO 1973-; Cardinal's Com. on the Laity; Natl. Bd. Govs. , Arthritis Fdn. , Inc. , v. pres. exec. com., bd. dirs., NY chapter, The Arthritis Fdn., Inc.; Natl. Conf. Christians and Jews, Inc., Costume jewelry. div.; Jewelry Industry Adv. Ccl.; bd. dirs. , Fashion Inst. of Tech. NYC. Floyd B. Odluon awd. , Arthritis Fdn. 1970; Brotherhood awd.; Natl. Conf. Christians and Jews, 1973. A: Justin Rd, Harrison NY 10528

KRYZSKO, SYLVESTER JOSEPH, banker; b. Greenbush MN, Dec. 3, 1903; s. Francis and Catherine (Marciniak) K.; dipl. Am. Inst. Banking 1937, Rutgers U. Grad. Sch. Banking 1941; wed Vivian Bradley, May 6, 1934; ch.- Camilla, Karen. Joined Winona Nat. & Savs. Bank 1925, pres., dir. 1949-70; advis. bd. Coll. of St. Teresa; chmn. bd. trustees 1968-70, trustee St. Mary's Coll.; pres. Minn. Bankers Assn., 1951-52; mem. Minn. Coll. Bd. 1951- , pres. 1957-61; chmn. Develop. Ccl. for Minn. State Colls. 1968-70; chmn. & bd. dir. First State Bank, Rollingstone, Minn. 1969- ; pres. & dir. Town & Country State Bank, Winona, MN. 1970; dir. of YMCA 1964; Cath. Action Medal, Winona Dioc. 1962; Elks (PER), K of C (4), Alpha Kappa Psi (hon.); papal Kt. of St. Gregory, 1966; Kiwanis Golden Service awd. 1965, & Lt. Gov. 1968-69; Teresa of Avila awd. Coll. of St. Teresa 1968; U.S. Treas. DSM 1969. A: 566 S Baker St, Winona MN 55987

KUBIAK, DAN, state repres.; b. Reagan TX, March 19, 1938; s. John and Connie (Snider) K.; A.A., Blinn Coll. 1959; B.B.A., U. Texas at Austin 1962; M.Ed., Midw. Univ. 1968; study, Georgetown; Ph.D. U. Texas 1974; wed Zana Bassler, Dec. 23, 1967; ch.- Kelly Dan, Alyssa Lea. Tchr., coach, Cypress-Fairbanks HS and Vernon HS; semi-pro football; const. bus., Rockdale Tex.; State repres., Dist. 27, 1968, 1970; reelected to reapportioned 36th Dist. 1972. Chmn. Dem. Party, Milam County; Const. Conv. Del. 1973. Tchr. of the Year 1967; John T. Burton Scholarship for Young Educators 1963; Dist. Serv. awd. 1970, Voc. Agri. Tchrs. Assn. Tex. 1970; Dist. Indiv. Supporter awd. Tex 4-H 1970; Spl. awd. Tx. Personnel & Guidance Assn. 1971; Legis. of the Year awd. , Houston Tchrs. Assn.;awd. from Tex. State Hist. Assn. 1967 for book; Selected One of Ten Best Legis. of 1973 by Tex. Monthly Mag. Optomist Club, Mem. K of C TSTA, NEA; Natl. Legis. Assn. Author: Ten Tall Texans, 1967; Monument to a Black Man, 1972; articles in educ. mag. A: 407 Bounds Av, Rockdale TX 76567

KUBINA, VERY REV. EUGENE H. (T.O.R.); b. April 4, 1927; s. Joseph and Catherine (Malloy) K.; B.A., Cath. U. Am. 1950; S.T.L. 1953. Professed in Franciscans Friars Aug. 26, 1946; ordained June 6, 1953. Formerly provincial counselor, dir. of studies; instr. Eng., theol. 1960-65; minister provincial 1968-74; curr. pastor Mt. Carmel ch. Mem. CMSM. A: 606 Philadelphia Av, Barnesboro PA 15714

KUCERA, REV. DANIEL W. (O.S.B.), coll. pres.; b. Chicago IL, May 7, 1923; s. Joseph and Lillian (Petrzelka) K.; B.A., St. Procopius Coll. 1945; M.A. Cath. U. Am. 1950, Ph.D. 1954; Professed in Order of St. Benedict June 16, 1944; ordained May 26, 1949. Registrar, St. Procopius Coll. 1945-49 and 1954-56; head, dept. of ed. 1954-59, dean of studies 1956-59, pres., 1959-65; abbot, St. Procopius Abbey 1964-71; pres., Illinois Benedictine Coll. Former chmn. of bd. of trustees, St. Procopius Coll.; chmn., bd. of dir., Benet Acad., Lisle, Ill.; exec. bd., conf. of Major Supr. of Rel. Men; Liaison Com. with Am. Bishops for the Conf. of Major Superiors; Monastic Comm., Intl. Confed. of Benedictines; com. on Renewal and Pres. Ccl. Am. Cassinese Cong. of Benedictines. Curr. mem., Am. Ccl. on Ed.; chmn. of West Suburban Inter-collegiate Ccl.; bd. of dir., Ill. Benedictine Coll. Chmn., dev. Ccl., Collegio S. Anselmo, Rome; adv. bd., Holy Cross Abbey and Sch., Canon City Ccl.; chapl., Czech. Cath. Union; chapl., Navy League of Chicago. Am. Benedictine Acad.; Assn. of Am. Coll.; Am. Assn. for Higer Ed.; Fed. of Ill. Ind. Coll. and Univ.; N. Central Assn. of Coll. and Sec. Sools; NCEA; Chicago Athletic Assn.; Cress Creek Co. Club. Author: Church-State Relationships in Education in Illinois, 1955; numerous articles educ. journls., Benedictine Review. A: Illinois Benedictine College, Lisle IL 6032

KUGELMAN, REV. RICHARD (C.P.), educator; b. Nov. 9, 1908; s. Emile Louis and Madeline (Behr) K.; M.A., St. Michael's Monastic Sem. 1934; S.T.L., U. St. Thomas (An-

gelicum), Rome 1936; S.S.B., S.S.L., Pont. Bibl. Inst. 1937-38; Ret. full prof. June 1974. Professed in Cong. of the Passion, Aug. 15, 1928; ordained April 28, 1934. Curr. Adj. prof. of New Test., St. John's U.; dioc. com. on Justice and Peace 1972-; cons. to secretariat for Jewish Cath. rlns. 1973-; past posns: ecumenical com. archdioc. Newark 1965-68; cons. bps. com. for Pastoral Letter on Our Lady 1971-73. Mem. : Cath. Bibl. Assn. Am. (v. pres. 1963-64); Cath. Bibl. Assn. (pres. 1973-74); Translators of New Test. of New Am. Bible; Cath. Theol. Soc. Am.; Soc. Bibl. Lit.; Columbia U. Sem. on New Test. Studies. Author: Jerome Bibl. Commentary I Cor., 1968; Mariology Vol. I Holy Name of Mary, 1954; Hebrew, Israelite, Jew in New Testament; The Bridge, Vol. I; numerous articles in theol. journals. A: Passionist Monastery, 178 N Wexford Terrace, Jamaica NY 11432

KUHN, REV. LEO J., dioc. dir.; b. July 20, 1931; s. John G. and Caroline (Horner) K.; B.A., St. Paul Sem. Minn. 1952-58, M.A., Loyola U., Ill. 1973. Ordained for dioc. Fargo June 5, 1958. Asst. pastor Edgeley ND 1958-62; asst. pastor St. Mary's Cathedral, Fargo 1962-68, dioc. rel. educ. dir., dioc. of Fargo; chapl. V.A. Hosp. Fargo, ND 1952-58; chapl. Cath. War Vets. 1957-58; Scoutmaster, Edgeley, ND 1958-63, on-going Educ. for Clergy Comm. 1972-73. A: 1310 Broadway, Fargo ND 58102

KULPINSKI, MSGR. STANLEY ALOYSIUS; b. Poland, March 24, 1909; brought to US 1909; s. Stanislaus and Teresa (Urbanska) K.; grad. Canisius HS 1926, B.A. Canisius Coll. 1930, M.A. St. Bonaventure U. 1932; priest, May 19, 1934; papal chamb. 1955; co-founder St. Rita's Home for Children, 1940; dir. Dioc. Labor Coll. 1941- , Clerical Mut. Benefit Soc.; exec. bd. Nat. Cath. Social Action Conf.; mem. Am. Arbit. Assn., Cath. Sociol. Assn.; Pastor Queen of Martyrs Ch.; post grad. Cath. U. Am.; mem. Pub. Employ Relats. Bd., Buffalo; asst. ed. Labor Observer; radio commen. Ch. in the News, WWOL, Buffalo. A: 180 Geo. Urban Blvd, Buffalo NY 14225

KUNDTZ, REV. DAVID J., editor, voc. dir.; b. Cleveland, OH, March 21, 1937; s. Ewald and Elizabeth (O'Neill) K.; educ. Georgetown U., 1955-58; A.B., S.T.B., S.T.L., St. Mary's Seminary and U. Baltimore; grad. st., U. S. Cal. Ordained May 18, 1963. Former pastor, dioc. mission, Colombia So. Am.; Newman chaplain, Idaho St. U., Pocatello; curr. editor, Idaho Register, dioc. voc. dir., dioc. dir. communications. Mem. Gov. com. on Shoplifting, 1975; Boise Bicentennial Com.; dioc. senate of priests (sec.-treas., 1972-75); Cath. Press Assn. A: PO Box 2835 Boise ID 83701

KUPFER, MOST REV. WILLIAM F. (M.M.); b. Brooklyn, NY, Jan. 28, 1909; educ. Cathedral Coll., Bklyn.; Maryknoll (N.Y.) Sem.; ordained June 11, 1933; missioner in China; named prefect apostolic of Taichung, 1951; consec. 1st bishop of Taichung, July 25, 1962 A: 136 Kuang Fu Rd, Taichung Taiwan

KUTTNER, STEPHAN GEORGE, educator; b. Bonn, Germany, March 24, 1907; s. George and Gertrud Hedwig (Schocken) K.; educ. Law Schs. of Univs. of Frankfurt, Freiburg, Berlin (dipl. 1928, J.U.D., Berlin, 1930); wed Eva Illch, Aug. 22, 1933; ch.- 9. Hon. degs. Bologna, Louvain, Holy Cross, Paris, Milan (S.Cuore), Genoa, Salamanca; Montpellier, Cath. U. Am. Guggenheim F. 1966; asst. Berlin U., 1929-32; research assoc., Vatican Lib., canon law, 1934-40; assoc. prof. Pont. Inst. of Canon & Civil Law. 1937-40; vis. prof. Hist. of C.L., Cath. U. Am., 1940-42, prof., 1942-64. Riggs prof. of Cath. Studies, Yale U. 1964-70; hon. cons. Lib. Cong. 1943-; assoc. in U. Seminars, Columbia 1945-46; assoc. mem. of All Souls Coll., Oxford, Eng., 1951; dir. of Robbins Coll. of Canon Law, U. Calif., Berkeley, 1970-; Pres. Inst. of Medieval Canon Law 1955-. Author: Decreta Septem Priorum Sessionum Concilii Tridentini, 1945 Kanonistische Schuldlehre, 1935; Repertorium der Kanon, 1937; L'Edition Romaine des Conciles Generaux et les Actes du Premier Concile de Lyon, 1940 Cardinalis, 1946; Anglo-Norman Canonists of the 12th Cent., 1951; Harmony from Dissonance, 1960; ed. Monumenti Iuris Canonici; editor, Traditio 1943-70; Bulletin med. canon law; Humanities awd., Am. Ccl. Learned Socs., 1959; Cath. Action Medal, St. Bonaventure U. 1961; mem. Am. & Cath. Hist. Assns; Am. Acad. Arts & Sci. A: 771 Euclid Av, Berkeley CA 94708

KUTZ, RT. REV. MSGR. RALPH G.; b. St. Louis MO, Dec. 31, 1911; s. Joseph and Helen (Broeckelmann) K.; educ. Kenrick Sem., St. Louis U. Ordained June 6, 1937. Curate, Festus Mo. 1937-38; chapl., Ursuline Nov., Festus 1937-49; rel. instr., St. Louis U. 1937-49; curate, St. Cecilia ch., St. Louis 1949, St. Rose ch. 1950-54; admin., Wellsville 1954-57; pastor, Martinsburg 1954-59; chancellor, dioc. Jefferson City 1959-70, also dir., S.P.F., Cath. Charities, Holy Childhood Assn., Apos. of Prayer, Cath. Cemeteries; editor, Catholic Missourian 1960-69; pastor, Taos 1966-70; state chapl., Daughters of Isabella 1969-73; pastor, Argyle 1970-; dioc. priests' sen. 1972-. Named dom. prelate 1959. Mem. K of C. A: St Aloysius Church, Argyle MO 65001

L

LOMBARDI, VINCENT THOMAS, professional football coach, was born in Brooklyn, N.Y., on June 11, 1913, the son of Henry and Matilda (Izzo) Lombardi. He studied law at Fordham University, married Marie Planitz in 1940, and fathered two children, Vincent and Susan. He was assistant coach at the U.S. Military Academy from 1948 to 1954, offensive line coach for the N.Y. Giants from 1954 to 1959, and head coach and/or general manager for the Green Bay (Wisconsin) Packers from 1959 to 1969. During his years with the Packers, they rose from the last-ranking position to win five NFL championships, two AFL NFL championships and one Western Division championship. In 1967 they became the first team in history to win three straight World Titles. From 1969 to 1970 he was executive vice-president and head coach for the Washington Redskins. Author of the best-selling *Run to Daylight*, he died on September 3, 1970.

L

La CERRA, REV. GERARD, dir. CCD; b. Chicago IL, March 12, 1943; s. George and Laverne (Buens) L.; B.A., St. Vincent De Paul Sem., Boynton Beach, Fla. 1965, M. Div. 1968, M.Lh. 1969; grad. studies rel. ed., Cath. U. Am., summers 1965,66. Ordained for archdiocese of Miami May 24, 1969. Instr. rel. ed., St. Vincent Sem. 1973-74; dir. grad. rel. studies prog., Barry Coll. 1970-; dir. CCD, adult ed., archdioc. Miami 1971-. Prov. to NCDD 1970-; secy. NCDD Rel Ed.-CCD 1973-; priests senate 1975-77. Mem.; NCDD; NCEA; NAMR; REA; CTS; Assn. Dirs. Grad. Rel. Ed. Programs. A: 6180 NW 4th Ct, Miami FL 33137

LABERGE, WALTER B., assistant secretary; b. Chicago IL, March 29, 1924; s. Walter and Marie (Barber) L.; B.S., U. Notre Dame 1941-44, B.S. 1946-47, Ph.D. 1947-51; wed Patricia A. Sammon, Sept. 5, 1949; ch.-Peter R., Stephen M., Jeanne M., Philip, Jacqueline. Prgm. engr., Sidewinder Msl., Naval Ord. Sta., China Lake, Ca. 1950-55, prgm. mgr. 1955-57; dir., Eng., W. Dev. Labs, Philco-Ford, Palo Alto 1957-63; dir., Philco Houston Oper. 1963-65; v. pres. R & D Corp., Philco-Ford, Phil., Pa. 1965-66, v. pres. W. Dev. Labs 1966-67, v. pres. electr. Gp. 1967-71; tech. dir., Naval Weapons Ctr. 1973, depty. tech. dir. 1971-73; asst. secy., Air Force for Rsch. & Devel. 1973-. Awds.: Calif. Legis. Resol. of Apprec. for Sidewinder Contrib. 1957; Calif. Jr. Cmbr. of Comrce. 1957; U. of N. Dak. Cent. Awd. to 50 Outstg. Sci. Grads. 1967; Navy Sup. Civ. Serv. Awd. 1972. A: 1300 Capulet Court, McLean VA 22101

LaBIANCA, SALVATORE, editor; b. Menessa PA; March 22, 1910; s. Gespare and Catherine (Accardo) L.; high school ed.; wed Mary Josephine Corrado, Oct. 18, 1939; ch.- Catherine, Mary Frances, Gaspare, Peter. Schedule clerk, hardware business; supreme secy., supreme commandary, Knights of St. John 1974-. Pres., secy., financial secy., St. Rocco's commandery, Knights of St. John 1934-74; pres., St. Rocco's Federal Credit Union 1943-53. A: 6517 Charles Av, Parma, OH 44129

LABORDE, ALDEN J., exec.; b. Vinton, La. Dec. 18, 1915; s. Cliffe and Hilda (Morean) L.; Louisiana State U. 1 yr.; B.S., US Naval Acad. 1938; wed Margaret Bienvenu, March 11, 1943; ch. - Susan, James, John, Susan Jane. Commr., USN 1938-46; marine supt., Kerr & McGee Corp. 1948-52; pres., Ocean Drilling and Exploration Co. 1952-74; chmn, bd. , C.E.O., ODE Co. 1974-. Trustee, St. Pius X, New Orleans; bd. regents, archdioc. N.O.; bd. dirs. , Horizons homes for aged, dioc. N.O.; officer, United Way for Greater N.O.; bd. administrators, Tulane U.; pres., Intl. Assn. Drilling Contractors; pres., Mid. Cont. Oil and Gas Assn., La. Div. ; Am. Petroleum Inst.; Natl. Petroleum Ccl.; Sierra Club; Holy home Soc. ; K of C; St. Vincent de Paul Soc.; St. Louis Medallion, archdioc. N.O., 1975. Numerous articles on offshore drilling. A: 63 Oriole, New Orleans LA 70124

LABUDDE, KENNETH JAMES, librarian; b. Sheboygan Falls WI, Jan. 20, 1920; s. Arnold and Claire (DeVoy) L.; A.B., U. Wisc. 1941, B.L.S. 1942; M.A., U. Minn, 1948, Ph.D. 1954. Libn., Sheboygan Press 1944-46; instr. Eng., Milton Coll. 1946-47; dir. libs., U. Mo., Kansas City 1950-, asst. prof. hist. 1957-61, assoc. prof. 1961, prof. 1962-. In US Army 1942-44. Mem. Mid-Continent Am. Studies Assn. (pres. 1963-64); Am. Studies Assn.; A.L.A.; Phi Alpha Theta; Phi Kappa Phi; Soc. of Architectural Histns. A: 311 Brush Creek Blvd, Kansas City MO 64112

LACAMP, J. JEROME, exec. producer; b., Mar. 27, 1935; s. Leo G. and Florence M. (Murphy) L. : B.A., classics, Loyola U., Chgo. 1958, M.A. english 1960; Ph. L., West Baden Coll. 1960; wed Mary Jo Piunno, Aug. 6, 1966; 1 dau. Jeanne Marie. Tchr., English and classics, St. Xavier H. S., Cincinati 1960-63; secy., Dept. of Radio-TV, dioc. Cleveland 1963-65, exec. secy. 1965-67, exec. producer 1967-. Chmn., Liturgy Comm, Community of the Servant of Man 1971-73, Program Chmn. 1974-.exec.secy., Cath. Broadcasters Assn. 1971-73; steering com., North Am. Broad. Section - WACC. Past Emmy Awds. chmn, Cleveland chapt. Natl. Acad of TV Arts and Sciences 1973-75; exec sec., Radio-TV Ccl.of Greater Cleveland 1974-75; currently first v. pres., Cleveland Chapt., NATAS; educ. chmn, Radio-TV Ccl of Cleveland; Gabriel Awds Chmn, UNDA-USA. Mem: Am. Ccl for Better Broadcasts; World Assn for Christian Communication. Emmy Award of Natl Acad. TV Arts and Sciences 1972; Conway Awd. for excellence in broadcasting 1973; Outstanding Civic Ach. Award. Radio-TV Ccl, Cleveland 1974. Contbr. several articles in professional periodicals. A: 1027 Superior Av. #630 Cleveland Ohio 44144

LACY, JACK, govt.; b. Rocky Ford CO, Feb. 14, 1914; s. John and Mayme (Etzel) L.; educ. U. of Colo. Sch. of Journ. 1934-35; wed Madeline Lane, May 16, 1935; ch.- Jack. City ed., World-Ind., Walsenburg, 1936-40; mgr., Chambs. of Com., La Junta, 1940-45, St. Joseph, 1945-47, Pueblo, 1947-57, Amarillo, 1957-61; dep. dir. dept. of devel., State of N.M., 1961-65; dir. econ. devel., State of Kans., 1965- ; served with Civil Air Patrol 1941-45. K of C (4). H: 1209 W Spuce St, Junction City KS 66441 O: Municipal Bldg., Junction City KS 66441

LADNER, FRANK S., exec.; b. Warren MN, Sept. 23, 1927; s. L.C. and Marie Ann (Simon) L.; B.A., St. John's U. Minn. 1948; wed Julia Margaret, Nov. 29, 1952; ch.- Margaret Mary, Thomas, Julia, Will, Mary Frances, Ann Marie. Pres. Congressional Life Ins. Co., Land R. Ins. Agency Inc.;

secy.-trea., Exec. Systems, Inc.; CLU; dir., Lawrence County Natl. Bank and Trust Co. Past posns. : dir. Golden Rule, L.I. Co.; chmn. , Bi-State Auth. Dir., Lawrence County Ch. of C. Mem., Belleville dioc. steering comm.; Ill. Cath Conf., Second Century Com. of St. John's U.; bd. mem., Kings House of Retreats. H: 1808 Porter Av, Lawrenceville IL 62439 O: 606 State St, Lawrenceville IL 62439

LAFALCE, JOHN J. III, congressman; b. Buffalo NY, Oct. 6, 1939; B.S., Canisius Coll. 1961; J.D., Villanova Law Sch., 1964. In USA, capt. 1965-67. Law clerk, office of Gen. Counsel Dept. Navy 1963; practiced law in Buffalo; member, NY State Senate Committees on Ed., Codes, Public Utilities, Taxation, Cities 1971-72; mem. NY St. Assembly, Committees on Ways & Means and Govt. Operations 1973-74; elected to 94th Congress Nov. 5, 1974. Curr. serves on House Comm. on Banking, Currency, and Housing and the House Comm. on Small Business. Lectr. in law, g. Wash. U., 1965-66; visiting lectr., St. U. Coll. at Brockport, Rosary Hill Coll., State U. New York at Buffalo, and D'Youville Coll.; Pres. Cath. Lawyers Guild, dioc. Buffalo 1971-72; nominated for Lt Governorship of N.Y. 1974; dir. legal counsel, Kenmore - Tonawanda Jaycees 1967-70; legal counsel, N.Y. Jaycees 1970-71; mem. Erie Co. Bar Assn; Marshall Club; Justinian Legal Soc.; Am. Judicature Soc.; Italian-Am. Legislators Club; Am. Legion Post 205; K of C; Kenmore Mercy Hospital Men's Sustaining Soc. U.S. Army Commendation Medal 1967; Service awd. U.S. Jaycees 1971; All-Am. Columbus awd. from Fed. of Ital-Am. Dem. Orgn. A: House Office Bldg, Washington DC 20515

LAGOMARSINO, ROBERT J., congressman; b. Ventura CA, Sept. 4, 1926; s. Emilio and Marjorie (Gates) L.; B.A., U of Cal. at Santa Barbara; LLB, U Santa Clara Law Sch.; wed Norma Jean Mabrey, 1960; ch.-Karen, Dana, Dexter. Mayor and City Cclmn. of Ojai, Cal. 1958-61; Cal. State Senator 1961-74; United States Congressman 1975. Delegate, Re. Nat. Convention 1968. Mem.: Elks, Eagles, Moose, American Legion, Rotary. Awds., Recipient Pearl Chase Conservation Ed. Awd., Cal. Conservation Ccl. 1970; Legislative Conservationist of the Yr. Awd., Natl. Wildlife Fed. 1965; One of Cal. Five Outstdg. Young Men 1961; Awd. Peace Officers Rsch. Assn. of Cal. 1966. A: 1319 Longworth House Office Bldg, Washington DC 20515

LALLY, MSGR. FRANCIS JOSEPH; b. Swampscott MA, June 11, 1918; s. Frank and Catherine (Farragher) L.; A.B., Boston Coll. 1940 (Alumni Medal, 1953); L.Sc. Soc. Laval U. 1948. Ordained Aug. 10, 1944. Curate, St. Paul's, Wellesley, 1944-46; assoc. editor, The Pilot (archd. wkly.), 1948-52, editor, 1952-1972; papal chamb., 1953; dom. prel. 1959; hon. degrees Stonehill, Marquette, Manhattan, Boston Coll., Northeastern, Rivier Coll., N.H.; pastor, Sacred Heart, Roslindale, 1971-; Spiritual Dir., League of Catholic Women, Arch. of Boston, 1961-; dir. Civic Educ. Fdn.-Tufts, Boston Council for Int. Visitors, chmn. B. Redevel. Authority; Int. Friendship League; mem. Boston bd. cons., Comm. for Permanent Charity Fund; bd. mem. Fund for the Republic; trustee Charles Playhouse, Educ. Devel. Center, St. Elizabeth's Hosp., Brighton Inst. for Politics and Planning, Mass. Historical Soc., Member of Retina Foundation, Member of Corp. 1972-; U. of Mass., Trustee Council, Member 1973-. A: 169 Cummins Hwy, Roslindale MA 02131

LAMB, GEORGE A., dir. rsch. admin.; b. Pocatello ID, April 3, 1906; s. Luke and Mary (Burnell) L.; A.B., U. Portland 1929; M.S., Yale U. 1932 (Strathcona Fellow); post grad., U. Mich. 1932-33; wed Mary M. Mellefont, June 25, 1932; ch.-Mary Anthia, Rosemary, Jacqueline, George Joseph. Dir., econ. studies, Consolidation Coal Co. 1946-61, 1963-67; dir., office of coal rsch. 1961-63; asst. dir., US Bur. of Mines 1944-46; Econ. US Dept. Int., Dept. Agr. ICC 1930-44; curr. dir., rsch admin. U. Portland. Mem. coal team to Gr. Britain 1944; coal team to Poland 1957; task force Cab. Energy Com. 1954-56; US del. ECA Coal Comm. 1959-60. Mem. Am. Ec. Assn.; Am. Inst. Min. and Met. Eng.; Am. Stat. Assn.; Beta Gamma Sigma; K of C. Mem. ch. bd., St. Irenaeus, Oakmont, Pa. 1950-61, 1964-67. LL.D., awd. U. Portland 1970. Author: Bituminous Coal Rate Structure, 1932 (thesis); tech. articles on energy. A: 7908 NE 12th, Vancouver WA 98664

LAMB, JAMES J., electronic engr. (ret.); b. Michigan City ND, Nov. 30, 1900; s. Wm. and Katherine (Kavanaugh) L.; educ. St. Thomas Coll. 1918; U. Minn. 1919; B.S. in E.E., Cath. U. Am. 1922; wed Josephine Gleason, May 5, 1930; ch.-Ann Marie, Josephine, Helen, Maureen, Patricia. Engr., v. pres. Elec. Constrn. Co., ND 1922-24; field mgr. Lamb Land Co. 1924-27; asst. tech. ed., tech. ed., QST, 1929-39; rsch. engr. ARRL, 1934-40; chief engr., mgr. electronic div. Remington Rand, Middletown 1941-46, dir. electronic dept. 1947-53, staff cons. 1953-55, gr. staff cons. 1955-59, Rem. Rand Div. of Sperry Rand Corp.; cons. engr., Ramo-Wooldridge 1959-61; sci. adv., US Army Elect. Proving Ground 1961-62; chief scientist, US Army Res. & Dev. Activity, Arizona 1962-66; chf. methodol. rsch. & develop., US Army electronic proving ground 1966-70; tech. adv. Intl. Amat. Radio Union, CCIR, Roumania 1934, Portugal 1937. Natl. v. pres. Mgrs. & Technol., 1958-59, Cath. Employers. Dir. Natl. Cath. Social Action Conf. 1958-. Merit Award Am. Radio Relay League, US Army Civ. Svc. medal 1966, cert. of achievement, 1965, 1967. Dem. A: 20800 Homestead Rd, No 4B, Cupertino CA 95014

LAMBERT, BERNARD JOSEPH, govt; b. L'Anse MI, June 29, 1929; s. Wilbert and Alice (Dahlstrom) L. : HS grad.; L'Anes Twp. J.P., 1953-56; br. mgr. secy. of State Office, L'Anse, 1955-61; clerk, register of deeds Baraga County, 1957-; dir. U.P. child guid. Clinic, 1958-70; chmn. &araga Co. Hist. Soc.; pres. Bp. Baraga Fdn., Inc.; U.P. treas.-sec. Mich. Archaeol. Soc.; K of C (4; PGK); Authority on Bishop Baraga. Author: Shepherd of the Wilderness, (biog. of Bp. Baraga). A: 202 Maple St, L'Anse MI 49946

LAMBERT, REV. ROLLINS EDWARD, USCC specialist b. Chicago IL, March 3, 1922; s. Monroe and Martha E. (Rollins) L.; B.A., U. Chicago 1942; M.A., S.T.L., St. Mary of Lake Sem. 1949. Ordained May 7, 1949. Dir., Calvert House (Cath. Student Ctr. U. Chgo.); former pastor St. James and St. Dorothy chs., past (1st) pres. Black Cath. Clergy Caucus. Curr, specialist in African affairs, USCC. A: 1312 Mass. Av NW, WDC 20005

LAMBOLEY, HAROLD J., judge; b. Burlington IL, Sept. 2, 1905; s. Francis and Catherine (Rourke) L.; LL.B., U. Wisc. 1930; wed Genevieve Croak, Feb. 8, 1936; ch.-Patricia Ann, Francis, Mary Agnes, Harold, Susan. Law practice, Monroe, 1930-34, 1938-43; county judge, Green County, Wisc. 1934-38, 1943-54; resigned to give full time to office of supreme advocate, K of C. Mem. Am., Con., and Wisc. Bar Assns.; v. pres. N.F.C., 1965-66, pres. 1966-67. Kt. of St. Gregory, 1966. H: 105 Gilnock Dr, New Haven CT 06515 O: PO Drawer 1670, New Haven CT 06507

LAMERS, WILLIAM M., educ.; b. Milwaukee WI, Dec. 23, 1900; s. John and Clara (Cordes) L.; A.B., Marquette U.

1922, M.A. 1923, Ph.D. 1929; wed Mary McGuire, June 15, 1929; ch.-Mary, William, John, Barbara, Edward. Dir. of speech, Marquette U. 1929-41; asst. supt. Milw. Pub. Schs. 1941-71; pres., Milw. archdioc. Holy Name Union 1941-42, Milw. Serra Club 1941-42, Alpha Sigma Nu, Natl. Jesuit Honor Society 1940-41; cultural dir. Milw. archdioc. CYO 1934-64; v. pres. Wis. Acad. Sci., Arts & Letters 1964-65; trustee, Milw. Pub. Lib. 1944-71, v. pres. 1962-66; trustee, Milw. Pub. Museum 1949-71, pres. 1953-71; LHD, Mt. Mary Coll. 1956, LL.D., Cardinal Stritch Coll. 1971. Author of biographies, textbooks, novels, plays. Mem. Milw. Archdioc. School Board 1971-72. A: Box 91, Wales WI 53183.

LAMEY, SISTER MARY IMMACULATA (R.S.M.); b. Monmouth IA, Oct. 19; d. Thomas and Bridget (Burke) L.; R.N., St. Joseph Mercy Hosp., Dubuque; Ph.B., Marygrove Coll. 1939; M.S., U. Mich. 1941; B.N.Ed. , Mercy Coll. 1945. Entered Sisters of Mercy 1921. Admin. Hosps. Mishawaka Ind. , Dubuque, Ann Arbor, Detroit, Battle Creek, Sioux City and Clinton, Iowa; dean nursing educ., Mercy Coll., Detroit 1941-45; mem. State Bd. Nurse Exam. for Mich. 1941-48, for Iowa 1951-; superv., med. and surg depts., St. Joseph Mercy Medical Ctr., Dubuque 1964-68, ped., med., surg. depts. 1968-69. A: 1450 Alta Vista, Dubuque IA 52001

LAMEY, WILLIAM L., lawyer; b. Chicago IL, Oct. 7, 1914; s. Wm. L. and Gertrude (Hawes) L.; Ph.B. magna cum laude, Loyola U. 1936, J.D. 1939; wed Jane Davis 1970. Corp. atty. 1939-43; prof., Loyola U. Chicago Sch. of Law 1946-, dean 1967-70. Loyola U. genl. counsel 1949-65. In USA 1943-46. Mem. A.&.A., Ill., Chg. Bar Assns. H: 921 Harlem, Glenview IL 60025 O: 41 E Pearson, Chicago IL 60611

LAMMERT, VAN WILLIAM, vice consul.; b. July 30, 1923; s. Valentine and Anna (Ahillen) L.; B.S., St. Louis U. 1950; wed Mildred Marie Venker, May 8, 1948; ch.-Dennis, Robyn, Christopher, Michelle. Platoon Sgt., USMC 1943-46; economist, Bank of St. Louis; curr. v. consul., British Overseas Trade Bond, London. Bd. dirs., NCCL; gen. ccl., Archdioc. Ccl. of the Laity. St. Louis; pres., bd. trustees, St. Elizabeth Acad., St. Louis; Archdioc. Ed. Study Comm., St. Louis; Past pres., Joan of Arc parish ccl., Holy Name Soc., annual expansion fund drive, athlete assn. Mem., St. Louis World Trade Club; Memphis Intl. Trade Assn.; Little Rock World Trade Club; pres., 23rd World Democ. Club 1965-66; Daily Word Missionaires; Audenshaw Found. Yorkshire, England; Gethsemare Lutheran Mens Breakfast Club; St. Louis U. Alumni Assn.; Order of British Empire. A: British Consulate General, 1 Memorial Dr, St. Louis MO 63102

LAMONT, BROTHER JEROME (C.F.X.), devel. dir., ed.-,bus. mgr.; b. Enfield CT, Dec. 3, 1912; s. John P. and Anne M. (Gendron) L.; B.B.S., St. John's U. , Brooklyn; M.A., NYU, Professed in Xaverian Brothers of St. Joseph's Province March 19, 1943. Tchr. Cardinal Hayes HS, NY 1945-50, 1957-66; St. Xavier HS, Louisville 1950-57; curr. dev. dir., St. Joseph's prov. , Xaverian Bros., ed.-bus. mgr. , working for boys mag. Comty. supr. 1960-63; comty. treas. 1973-75. prov. secy. 1966-67. Awarded Kentucky colonelship 1955 (Youth work). Mem. Natl. Cath. Devel. Conf.; secy. NY Secretarial Tchr. Assn. 1959-62. Contbr. articles to the Xaverian, Working for Boys. A: 601 Winchester St, Newton Highlands MA 02161

LAMONTAGNE, REV. JOSEPH (S.S.S.), admin; b. Fairhaven, Mass. Jan 7, 1901; s. George and Esther (Libeau) L.; educ., Egward Sem., N.Y.; theologate, Montreal; Anglicum U., Rome. Professed in Blessed Sacrament Fathers Sept. 8, 1922; ordained June 29, 1928. Administrative leader of Cath. Union of the Sick in America. Articles in religious periodicals. A: 184 E 76th St, NYC 10021

LAMPEN, SISTER M. JOEL, coll. pres.; b. Carlyle IL, Nov. 14, 1916; d. Joseph and Mary (Hitpas) L.; Ph.B., Loyola U., Chicago 1949; M.S., St. Mary's Sch. of Theol., Notre Dame 1956; Ed.D., Loyola U., Chicago 1964; study DePaul U. Professed in Poor Handmaids of Jesus Christ 1941. Tchr., elem. schs., Fort Wayne 1941-45, Chicago 1945-47, sec. schs., Chicago 1948-60, Donaldson, Ind. 1960-62 and dir. of guidance, Ancilla Domini HS, Donaldson 1960-62; pres., Ancilla Coll. 1964-. Mem., In Const. Revision Com. 1972; secy., Marshall Co. Comm. Dev. Study Com. 1972-75; Marshall Co. Econ. Dev. Prog. Com. 1974. Mem.: South Bend Deanery Implementation of Vatican II com. 1966; prov. and gen. comm. chapt.; Ed. comm., Poor Handmaids; pres. of bd., St. Catherine's Hosp., E. Chicago 1972-; mem., prov. assbly. Am. Assn. of Higher Ed.; Coll. Theol. Soc.; Ind. Acad. of Religion. A: Ancilla College, Donaldson IN 46513

LAMPRON, EDWARD I., judge; b. Nashua NH, Aug. 23, 1909; s. John P. and Helene (Deschenes) L.; A.B., Assumption Coll 1931. LL.B., Harvard U. 1934; wed Laurette Loiselle, Sept. 22, 1938; ch.- Norman E., I. Gerard. Began law practice 1935, now assoc. justice, Supreme Court, N.H.; trustee Nashua Pub. Lib.; mem. ad. bd. St. Joseph Hosp., Rivier Coll. , V. pres. Assn. Can.-Am.; hon LL.D. Assumption Coll. 1954; mem. Am. and Nashua Bar Assns., Rotary, Serra (1st pres.) and Nashua Country Clubs. H: 27 Wood, Nashua NH 03060 O: 115 Main St, Nashua NH 03060

LANDEWE, JAMES EDWARD, educator; b. Leopold MO, Feb. 25, 1938; s. Robert J. and Ida Marie (Elfrink) L.; B.S., SE Mo. St. Coll., Cape Girardeau 1960; M.S., So. Ill. U., Carbondale 1963. Peace Corps vol. (tchr. zool. & bot.), St. Peter's Sec. Sch., Ghana. Wed Joan Marie Curtin, Aug. 5, 1967; ch.- Cathleen, Marie, Michael, Patrick, John, Theresa. Sci. educ. tutor, Songea Tchrs. Coll., Songea, Tanzania (US/AID Columbia U. Program); sci. tchr., Jennings Sr. HS, St. Louis Co, Mo.; head sci. dept., tchr. biol. & chem., St. Agnes HS, Springfield Mo.; sci. coord., Glendale HS, Springfield, MO; student ccl. adv., JC Outstanding Young Educator, Mo. 1971; pres. Springfield Cath. Educ. Assn. A: 223 E Broadmoor, Springfield MO 65807

LANDREGAN, STEVEN THOMAS, editor; b. Evansville IN, June 18, 1928; s. Thomas and Genevieve (Roche) L.; B.S., So. Meth. U. 1954; M.S., U. of Dallas 1973; wed Virginia Subbie, Oct. 6, 1951; ch.- Stephanie, Deborah, Genevieve, Kathleen, Michael. Ordained to perm. diaconate for dioc. of Dallas, Dec. 15, 1973. Radio newsman WFAA Dallas 1952-54; dir. pub. relns. Dallas Ch. of C 1955-58; admin. asst. St. Paul Hosp., Dallas 1958-62; asst. admin. Dallas Co. Hosp. 1962-66; editor, The Texas Catholic 1966-. In AUS 1945-47, USAF 1951-52. Del. to Latin Amer. Encounter of CFM, Caracas 1966; Third World Cong. of Lay Apostolate, Rome 1967; mem. Regional Health Planning Com.; Dominican Laity; CFM; Serra Club; Press Club of Dallas; Tex. Cath. Conf.; Tex. Conf. of Churches; Chmn., US Bishop's Adv. Ccl. 1975 (mem. 1974-76); v. pres. Tex. Cath. Conf. 1971-74; charter bd. mem., Tex. Conf. of Churches 1969-74. Author: In the Lands of the Bible, weekly syndicated column 1973-; frequent lecturer on scripture, theology, communications. A: 11028 Genetta Dr, Dallas TX 75228

LANDRETH, HELEN ADELIA, author; b. Nashville TN, Dec. 15, 1892; d. Olin Henry and Eliza (Taylor) L.; educ. Teachers Coll., Columbia U. Editl. staff, Collier's Wkly, 1922-27, New Yorker, 1928; curator, Irish Coll., Boston Coll. Lib., 1948. Author: Dear Dark Head, 1936; Pursuit of Robert Emmet, 1948; The Mind and Heart of Mary Childers, 1965; contbr., Cath. Hist. R., Cath. World Studies. Dem. H: 2018 Commonwealth Av, Brighton MA 02135 O: Papst Lib, Boston College, Chestnut Hill MA 02167

LANDRIEU, MOON, mayor; b. New Orleans LA, July 23, 1930; s. Joseph and Loretta (Bechtel) L.; B.B.A., Loyola U. 1952, LL.B. 1954; wed Verna Satterlee, Sept. 25, 1954; ch.- Mary, Mark, Melanie, Michelle, Mitchell, Madeline, Martin, Melinda, Maurice. Pvt. practice 1957; partner Landrieu, Calogero & Kronlage, New Orleans, 1958-69; mem. La. Ho. of Reps. 1960-65; coucilman-at-large, City of New Orleans 1966-70; mayor 1970- ; councilman of the year, La. Municipal Assn. 1966. A: Mayor's Office, City Hall, New Orleans LA 70112

LANDUYT, BERNARD F., admin. educ.; b. Monmouth FL, March 22, 1907; B.Ed., Western Ill. State U. 1929; U. Iowa, M.A. 1936, Ph.D. 1938; M.A. Columbia U. 1943; wed Meta L. Bossong, June 2, 1928. Career in ed. includes fifty years tchg. and admin. in public HS's of U.S.; Philippines; Western Ill. St. U.; U. Iowa; Illinois Coll.; Princeton U.; Jesuit Sch. Theol., Detroit. Currently dean emeritus and disting. prof. business, U. Detroit. Past-Member/Pres., Bd. Commissioners, Detroit Street Railways; Member: S.E. Mich. Transportation Auth. 1967-72; Retired Officers Assn.; Navy League of U.S.; Naval Inst.; Smithsonisn Inst.; Assn. of Social Economists; Am. Economics Assn.; Beta Gamma Sigma, Order of Artus, Delta Phi Epsilon, Alpha Phi Omega, Beta Alpha Psi. Hon. LL.D., U. Detroit; Distinguished Prof., U. Detroit; Commander, US Naval Reserve; Bronze Star; Citations for lectures at U. Mich. and counseling at G.M. Dealer Development Academy. Author: Administrative Strategy, 1961; Administrative Strategy and Decision Making, 1966. A: 19780 Canterbury, Detroit MI 48221

LANE, JULIA A., college dean; b. Chicago IL, June 29, 1927; d. James and Julia (Ivins) L.; B.S.N., DePaul U., Chicago 1954; M.S.N., Cert. in Midwifery, Cath. U. Am. 1961; Ph.D., Loyola U., Chicago 1974. Staff nurse, St. Joseph Hosp. 1954-55; staff nurse, Chicago bd. of hlth. 1955-57; instr., Sch. of Nursing, S. Chicago Hosp. 1957-58; dir. of ed. 1960-63; assoc. prof., Loyola U. Sch. of Nursing 1963-74, dean, Sch. of Nursing 1974-. Mem.: bd. Chicago Archdioc. ccl. Cath. Nurses, pres. 1961-64; Finance comm. and liturgy comm. Holy Name Cathedral 1970-75. Pres., Archdioc. Planning on Sacrament of Reconciliation 1974-75; Legion of Mary 1960-75. Mem.: Coll. of Nurse Midwifery; ANA; Am. Assn. Higher Ed.; Am. Assn. Adv. of Sci. Awds.: Sigma Theta Tau; Pi Gamma Mu; Nurse Sci. awd., D.H.E.W. for Doct. study. Author: articles on health topics. A: 57 E Chicago Av, Chicago IL 60611

LANE, BROTHER ROBERT J. (F.S.C.); b. St. Louis Mo., Jan. 27, 1910; s. Robert and Mary (McQueeny) L.; Ph.B., DePaul U. 1936; Ph.D., Cath. U. Am. 1941. Professed in Brothers of the Christian Schools. HS tchr. in F.S.C. schs., Los Angeles, Evanston, Wash. 1929-40; faculty St. Mary's Coll., Winona 1940-; prof., trustee 1950, v. pres. 1963-67; exch. prof. De LaSalle Coll., Eng. 1967-68; ed. cons. Rome, Italy 1970-72; dir., Planned Giving, St. Mary's Coll. 1974-. A: St. Mary's College, Winona MN 55987

LANG, REV. JOVIAN PETER (O.F.M.); b. Sioux City IA, June 2, 1919; s. Peter and Margaret (Horvath) L.; B.A., St. Mary Sem., Cleveland 1943; M.S. in L.S., Western Res. U. 1950, M.A. 1955. Ordained June 20, 1946. Asst. libn., Quincy Coll., 1947-50, libn., asst. prof. of speech, 1950-55, assoc. prof., libn., 1960-71; asst. libn., asst. prof. of speech, St. Joseph Sem., Ill., 1955-57; asst. provincial libn. and archivist, 1955-68; Univ. of S. Florida, 1971-74, asst. prof.; St. John's U., Jamaica, N.Y., asst. prof., 1974-; trustee Quincy Free Pub. Lib., 1960-71. councilmem. Am. Lib. Assn., 1964-68, 1972- 76; pres. Cath. Lib. Assn., 1967-69; Author: Liturgy of Vat. II (2 vols., 1966); ed. OFM Ordo, 1958-, Ordo. for the Celebr. of Divine Office and Mass, 1971-; A: 263 Atlantic Av, East Rockaway NY 11518

LANG, MARTIN A., rel. ed. director; b. May 2, 1925; s. Robert and Ruth (Sweeting) L.; B.A., Marist Coll. 1951; M.A., Cath. U. Am. 1960, Ph.D. 1964; post doct. f. Columbia U. 1966-67; wed Carol Johnson; ch.-Jay, Markin, Carol. Asst. prof., Marist Coll. 1964-68; assoc. prof., dir. summer theol., Inst. St. Norbert Co)l. 1968-70; dir., grad. div. of rel. ed., Fairfield U. 1970-. Pres. parish ccl., St. Norbert Parish 1968-70; exec. com.: assoc. of div. of grad. rel. ed. programs. Mem. Cath. Biblical Xssoc.; Am. acad. of rel. Author: The Inheritance: What Catholics Believe, 1970; various articles about tching rel. A: Graduate Religious Education, Fairfield University Fairfield CT 06430

LANGAN, JOSEPH N., atty.; b. Wilmington DE, March 11, 1912; s. David and Teresa (McAleer) L.; wed Maude Adele Holcombe, Jan. 1-, 1943. House of Representatives, Ala. 1939-43; dir. Selective Serv. System St. of Ala.; attny., Mobile, Ala. 1935-75; mayor and city comnr. of City of Mobile 1953-69; Alabama Senate 1947-51; attny., pres., Spring Hill Insurance Co. Inc. 1975-; chmn., Badger Stonewall Ins. Agency; dir., First Nat. Bank of Mobile 1975-. Pres. District Holy Name 1947; pres. Diocesan Soc. Justice Comm. 1974; pres. Cath. Theatre Guild; pres., St. Joseph's Ch. Ccl., dir. Cath. Serial Serv.,trustee, Spring Hill Coll. Pres. Mobile Exchange Clb.; pres., Alabama Exchange Clubs.; Commander Post 49, V.F.W., St. Comm. V.F.W., Dept. of Ala.; Mobile Cty. Fdn. for Higher Public Ed.; Bishop St. Adv. Comm. Jr. Coll. In US Army 1940-46, 1951-53, (World War II, Korean War). Mem. : K. of C. ((4); Knights of St. Gregory; Exchange Club; Am. Legion; Am. Legion Nat. Sec. Comm.; pres., Mobile Mental Health Center; pres., Alabama Veterans Training Bd. Awds.: Hon. Doctor of Law, Spring Hill Coll.; Bronze Star Medal with Oak Leaf Cluster; Condg. Gen. 31st Inf. Div.; mem. of Alabama Bd. of Ed.; pres. Alabama League of Municipalities; bd. of dir., Nat. League of Cities. A: 267 Houston St, Mobile AL 36606

LANGAN, THOMAS, educator; b. St. Louis MO March 20, 1929; s. Thomas and Lee (Mennessneyer) L.; A.B., St. Louis U. 1951, M.A. 1952; Ph.D. Institut Catholique de Paris 1956. wed Jamine Sevys; ch.-Marc, Claire Marie, Noelle, Brigitte, Anne-Marie. Prof., chmn. dept. philos., chmn. honors prgm, Ind. U. 1960-68; asst prof. assoc. dir. honors prog., St. Louis U. 1956-60; curr. prof., philos., U. Toronto. Mem. Exec. Com. Toronto French School Bd. Mem. Am. Cath. Philos. Assn. (pres. 1974-); Metaphysical Soc. Am. (councilor 1969-71). Author: The meaning of Heidegger 1959; Modern Philosophy, co-auth. 1961; Recent Philosophy, jt. auth. 1964; Merleau-Ponty's Critique of Reason, 1969; contbr. articles, reviews to philos. jours.A: 137 Strathallan Blvd Toronto Canada M5N159

LANGE, REV. JOSEPH, (O.S.F.S.), director; b. Dec. 12, 1932; s. Leo and Helen (Seiler) L.; B.S., Niagara U. 1956; M.S., Cath. U. Am. 1958; M.A., U. Chgo. 1968; Professed in Oblates of St. Francis de Sales Sept. 12,1950; ordained June 4, 1959. Tchr. high schl. 7 yrs, coll. 1968-71; sem. staff 1968, coll. chpl. 1968-71; hosp. chpl.; retreat dir.; dir., Center for Renewal 1970-. Prov. Chapt. Delegate 1962-64; adv. com. Cath. Charismatic Renewal 1973-, Eastern Regional Cath. Charismatic Renewal Advisory Comm. 1975; adv. bd. Sacred Heart Community Center, dioc. Allentown. Author: Christian Understanding Existence, 1965; Living Christian Community, 1975; articles in rel. mags. A: 1110 S. Front St, Allentown PA 18103

LANGENFELD, VERY REV. THOMAS G.(C.S.V.), supr. gen. ; b. Aug. 13, 1932;s. Clifford Peter and Elizabeth Mae (Newman); educ. Louvain U. 1960-62; B.A. Loyola U. 1955; M. Ed., St. Louis U. 1959; S.T.L. Cath. U. Am. 1965. Professed in Clerics of St. Victor, Aug. 15, 1951; ordained May 28, 1960; elec. Superior Gen. of the Cong. 1972. Past posns. : dir. Bp. McNamara HS 1970-72; asst. dir. St. Viator HS 1968-70; couns. Prov. of Chgo. 1969-72; chmn. Formation sect. of Self Study of Prov. Chgo. 1967- 68. A: 1212 East Euclid St, Arlington Hts IL 60004

LANGENFIELD, REV. NICHOLAS JOSEPH; b. Marytown WI, Aug. 11, 1901; s. John and Teresa (Brost) L.; B.A., St. Lawrence Coll. Wis. 1922; M.A., St. Francis Sem. Wis. 1926; D.C.L. Angelicum. Rome 1931; Ph.D. Roman Acad. 1931; Lic. es Sci. Pol. et Social U. Louvain 1933; Dipl. Acad. du Droct. Int., The Hague, 1933; U. Muenster 1933. Ordained May 20, 1926. Curate, St. Mary's Ch. Menasha, Wis. 1926-29; organized Symphonic band St. Mary's HS; rsch. dir., assoc. prof. Fordham U. Sch. of Soc. Serv 1934-; Spl. lect. at various Schs. 1934-; moderator Annual Alumni Giving Fund, 1961-; medal of merit, Fordham U. 1955. Mem. Amer. Cath Social Soc.A: 355 W 22nd St, New York City 10011

LANGFORD, WALTER McCARTY, exec.; b. Haskell TX, June 27, 1908; s. George and Ethel (McCarty) L.; B.A., U. Notre Dame 1930; M.M.L., U. Nacl. de Mexico 1937; wed Alice Jouberr, Dec. 29, 1931; ch.- Lois, Walter, James, Elizabeth. On faculty Notre Dame U. 1931, tennis coach 1940-53, fencing coach 1940-61; dir. N.D. Foreign Study Program, Cali, Columbia 1969-70; Mexico City 1970-71, prof. emeritus of modern langs., Chmn., 1946-59; dir. NDEA Lung Inst. 1961; on leave to dir. Peace Corps, Chile, Ind. Conf. of Higher Ed., 1961-63; now exec. dir., Guilford Western Dominican Fdn., Dominican Republic. Mem.: Am. Assn. Teachers of Span.; Cath. Assn. Fgn. Lang. Teachers (pres. 1957-58); N.D. Club Sr. Jos. Val. (pres. 1943-44), Med. Lung Assn., Latin Am. Studies Assn., Lang. Am. Assn. Author: The Mexican Novel Comes of Age, 1971; co-author: Elementary Spanish Series (4 vol.) 1961. H: 402 E Pokagon, South Bend IN 46617 O: U Notre Dame, Notre Dame IN 46556

LANGLINAIS, REV. J. WILLIS, coll. admin., b. San Antonio TX, Aug. 12, 1922; s. Joseph and Marie (St. Julien) L.; B.S., U. Dayton; S.T.B., S.T.L., S.T.p., U. Fribourg, Switzerland. Professed in Soc. of Mary (Marianists) 1940; ordained 1952. St. Louis archdioc. HS Sodality dir. 1958-59; dir. adm., Chaminade Coll. Prep. 1957-59; dir. Marianist Novitiate, Galesville Wisc. 1959- 63; dean Arts & Sci., St. Mary's U., San Antonio 1964-75 curr. acad. v. pres., San Antonio ccl., Uso 1967-; San Antonio chap., Torch Intl. 1972-. Cath. Theol. Soc. Am.; Amer. Archeaol. Soc.; Coll. Theol. Soc.; NCEA; Mariological Soc. Am.; AAUP dir., Natl. Sodality conv. 1957; chmn., San Antonio Jewish-Cath. Dial. 1966; dir. St. Mary's U. Inst. Self-study 1970-72; del. St. Louis Prov. Marianist Chap. 1966-71, 1971-76; Marianist Gen. Chap. 1966, 1971. Author: Institutional Self-Study (2 vol.) 1972; articles in New Cath. Ency. A: 2700 Cincinnati Av, San Antonio TX 78284

LAPATI, REV. AMERICO D.; b. Providence RI, Nov. 2, 1924; s. Antonio and Civita (Clementi) L.; B.A., St. Mary Sem. Balt. 1945, S.T.B. 1947; M.A., Boston Coll. 1951, Ph.D. 1958; Fullbright Scholar, Rome, Naples 1964. Ordained at Providence June 11, 1949. Curate, Johnston, R.I. 1949-55; chaplain, Mt. St. Rita Nov., Cumberland 1955-70. Instr., LaSalle Acad. 1951-52, St. Xavier Acad., Providence 1952-55. Guidance dir., St. Raphael Acad., Pawtucket 1958-70. Pres., Cath. Teachers Institute of R.I. 1965. Prof. Cath. Teacher's Coll. 1951-67, vis. prof., Notre Dame U. 1968; vis. prof. Rhode Island Coll. 1969-70; prof. Cath. U. Am. 1970-. Outstanding Educator of Am. 1972; Mem. of Distinction 1973. Author: History of Cath. Ed. in R.I., 1958; HS Curriculum for Leadership, 1961; Orestes A. Brownson, 1965; Crit. ed. of Brownson's The American Republic, 1972; John Henry Newman, 1972; Education and Federal Government; A Historical Record, 1975. A: Catholic U America, Washington DC 20064

LAQUA, JOHN FRANCIS, lawyer; b. Hankison ND, Sept. 20, 1922; s. Frank and Ann (Kinn) L.; educ. ND Sch. of Sci. 1940-42; LL.B., U. N.D. 1951; wed Marlys Kutter, June 12, 1949; ch.- Keith, Colette, Jeanine, John F. Adm. to N.D. bar 1951; since practiced at Langdon; asst. state's atty., Cavalier Co., 1951- ; atty., cities of Langdon, Osnabrock, Munich, and Milton, N.D. In USNR 1942-46. K of C; A.B.A., Am. Legion, V.F.W., Phi Alpha Delta. A: Box 89, Langdon ND 58249

LARKIN, F. EDWARD, atty.; b. Luverne, Minn.; s. Patrick E. and Mary (Fitzgerald) L.; B.A., Coll. St. Thomas, St. Paul Minn., 1941; NDU Coll. Law, 1941; short course Oxford U., England 1945; LL.B. U. Ariz. Coll. Law, 1948; wed Marita Oppenheim, Nov. 26, 1949; ch.- Susie, Lynn, Michael. Practice in Tucson 22 yrs.; now mem. firm. Zipf, Larkin, Lyle & Rogers. Pres. Pima Co. Bar Assn., 1964-65; mem. bd. of govs., Ariz. State Bar, 1966-69; lectr., U. of Ariz. Coll. of Law, 1955; instr. 1964. K of C (GK), 1953-54; St. dep., 1959-60. Bd. mem., Ariz. Daily Star Sportsmen's Fund; mem. Old Pueblo Club. A: 160 Sierra Vista Dr. Tucson AZ 85719

LARNEN, REV. JOHN BRENDAN (O.P.); b. Dromore W., Co. Sligo, Ireland, July 10, 1908; s. Edward and Kathleen (Latham) L.; educ. Providence (R.I.) Coll. 1928-30; A.B. St. Thomas Coll., River Forest, Ill., 1934; M.A., C.U.A. 1938; entered Order of Preachers, Aug. 27, 1930; priest June 11, 1937. Instr. in Eng., Dumbarton Coll., 1938-39; spl. lect. in drama, C.U.A., 1939-41; secy. Blackfriars' Guild, 1938-41, Cath. Theatre Conf., 1939-41; mem. bd. Natl. Legion of Decency, 1941-44, asst. exec. sec., 1944-47; assoc, editor Holy Name Journal, 1941-47, editor, 1957-66; nat. dir. HNS. A: 141 E 65th St, New York City 10021

LASTELIC, JOSEPH A., b. Kansas City KS, Oct. 5, 1929; s. Anton and Catherine (Mayerle) L.; educ. Rockhurst Coll., Kans. City; B.S., U. Kans. 1952; wed Carroll Laborde Whiteside; ch.-Cecile, Stephen. Reporter, Kansas City Star 1952-; press asst. to Sen. Lyndon B. Johnson 1960 campaign; curr. Wash. Bureau Chief, The Kans. City Star. Pres., Wyandotte Co. Hist. Soc. 1959; exec. off. 309th Med. Group. In US Army Res., Maj., Med. Serv. Corps. Choir dir. and organist, Holy Family ch., Kans. City 1953-63; mem., men's choir, St.

Mathew's Cath. WDC 1967-74. Mem., Natl. Press Club; Gridiron Club; White House Corres. Assn.; Wyandotte Co. Hist. Soc.; Reserve Off. Assn. Awd., Meritorious Serv. Medal, dept. of the Army 1975. A: 4921 Seminary Rd, Apt 830, Alexandria VA 22311

LAUCK, REV. ANTHONY JOSEPH (C.S.C.), sculptor; b. Indianapolis IN, Dec. 30, 1908; s. Anthony and Marie Elizabeth (Habig) L.; A.B., U. Notre Dame 1942; certif. Corcoran Sch. of Art, WDC; Art Student's League and Columbia U., NYC. Ordained 1946. Prof., chmn, dept. of art, NDU, 1960-67; dir. of Art Gallery at ND 1962-67. Designer of sculpture, stained glass, and painting for churches and exhibits; writer and lecturer on art. Nat. 1st prize for sculp., Newport, 1966; elected to Indiana Acad. State Honor Society for achievement in the arts, won prizes in varied art exhibitions. A: U. Notre Dame, Notre Dame IN 46556

LAUDWEIN, REV. JOSEPH EDWARD (S.J.), educator; b. Spokane WA, April 28, 1930; s. Jacob J. and Irene (Kisthart) L.; B.A., Gonzaga U.; M.A., St. Mary's U., Halifax, N.S.; M.S.N.S., Seattle U. Ordained June 16, 1962. Professed in S.J. Feb. 2, 1968. Supt. of educ., dioc. of Fairbanks. Former tchr., Gonzaga Prep., Spokane; Jesuit H.S., Portland, Ore.; Monroe H.S., Fairbanks. A: Loyola Hall, 615 Betty St, Fairbanks AK 99701

LAUGHLIN, REV. THOMAS B.; b. July 26, 1925; s. David E. and Marie A. (Killila) L.; A.B. magna cum laude, Loras Coll. 1945, S.T.B., S.T.L., St. Mary's Sem. & Pontif. U. , Baltimore 1948, M.A., Creighton U. 1955, S.S. , U. of Portland 1952, S.S., Cath. U. Am. 1950-51, post. grad. studies Inst. for Cont. Theol. Ed., Rome 1973. Tchr. Central Cath. HS 1948-65, chmn. lang. dept. 1954-65, asst. prin. 1955-65; chpl. convent of Holy Name 1958-65; curate St. Frederick ch. , St. Helens, Ore. 1965-66; curate St. Mary's ch. , Corvallis Ore. 1966-72; head chapl., dir. of Newman Ctr., Oregon St. U., Corvallis 1966-72; curate, All Saints ch., Portland 1972-. Archdioc. bd. of ed. 1965-; dir. Oregon Cursillo 1966-67; mem. priests' sen. 1967- (pres. 1972-74, v. pres. 1970-72); pres. rel. dir. assn. of Oregon State U. 1969-71; pres. Corvallis Ministerial Assn. 1970-71; Cath. Char. adv. bd. 1975-. Mem. editorial bd. Spectrum 1960-65 Columbia Co. Comty. Action Prog. (pres. 1965-66); Linn-Benton Econ. Opport. Ccl. 1971-72; co-fdr. Classical Assn. of Oregon; mem. NCEA 1972-; priests' sen.; Loras Coll. Alumni Assn.; St. Mary's Sem. alumni assn.; Creighton U. alumni assn. Contbr. articles, book reviews in Spectrum 1960-65. A: Church of All Saints, 3847 NE Glisan, Portland OR 97237

LAURINO, LOUIS D., lawyer; b. Jan. 2, 1927; s. Donato and Theresa (Trizio) L.; J.D., Brooklyn Law Sch. 1951; wed Rose M. D'Errico, April 15, 1951; ch.- Don, Theresa, Frank, Louis. with Queens Co. Ch. of C., seven yrs.; counsel, Queens Co. Pub. Admin. 1963-71; NYS Ct. claims judge 1971; surrogate, Queens Co. 1971-. Bd. dirs., Tablet; formed bd. trustees, St. Joseph's Coll.; Brooklyn dioc. adv. com.; mem. Holy Name Soc.; pres.-elect, Queens Co. Bar Assn., 1971; past pres. Boys Clubs of Queens, Inc. Kt. of Malta 1975. A: 35-10 158 St., Flushing NY 11358

LAURITIS, REV. JOSEPH ALOYSIUS (C.S.Sp.), educator; b. Shenandoah PA, June 10, 1909; s. Joseph and Rose (Witkowski) L.; B.A., St. Mary's Sem. 1936, B.D. 1940; A.M., U. Penn. 1942, Ph.D. 1958. Professed in Cong. of the Holy Ghost 1933; ordained June 15, 1939. Instr. in Eng., Duquesne U. 1940, assoc. prof. 1950-, head of dept. 1946-48, fdr. , chmn., dept. of journ. 1948-50; dean, coll. of Arts and Sci., v. pres for Univ. Relats. 1962-65, 1968-74; Secy. of corp. 1962-; fdr., dir. WDU 2-2M 1949-50; lect. Adult Ed. Inst. , Pgh. Dioc. 1951-; Modern Lang. Assn. Medieval Acad.; K of C (4). A: Duquesne U, Pittsburgh PA 15219

LAUX, PETER J., library dir.; b. New London WI, Jan. 7, 1922; s. Peter and Cecelia (Bolinski) L.; B.S. cum laude, St. Norbert Coll. 1948; M.A., Marquette U. 1949; M.S.L.S., U. Wisc. 1952; wed Bernice Elizabeth Dorn, Jan. 25, 1945; ch.-Peter M., Barbara, Gregory, Charles, Ronald, Nickie, Linda, Laura. With Milwaukee Pub. Lib. 1951-54; assoc. libn. Georgetown U. 1954-60; curr. dir. of the libr., Canisius Coll. Chmn. bd. of trustees, W. NY Libr. Resources Ccl. 1974. Mem. AAUP. Author: A Man's Home is His Hassle, 1969; articles and reviews in a variety of gen. and profl. mag.; column in Cath. Lib. World 1963-66. A: 251 Parkside Av, Buffalo NY 14214

LAVELLE, REV. MALCOLM (C.P.); b. Rock Island IL, April 12, 1901; s. Thomas and Rose (Summers) L.; B.A., De Paul U. 1925. Professed in Cong. Passionists Oct. 30, 1926; ordained Dec. 22, 1929. Prof. Eng., hist., spir. dir., monasteries in Detroit 1930-32, 1936-38, in Cinc. 1932-36; master of novices, St. Paul, Kans. 1938-41; rector, Passionist Prep. Sem., St. Louis, Mo. 1941-44; v. provincial, Chgo. province 1944-46; v. gen. of C.P., Rome 1946-52; supr. gen. of C.P. 1952-64; proc. Fgn. Missions, Manila 1964-66; exec. secy., Union of Sups. Gen. of Orders of Men, Rome 1967-73. A: Ss Giovanni e Paolo 13, 00184 Rome Italy

LAVERDIERE, REV. WILLIAM A. (S.S.S.); b. St. Evariste, P.Q., Canada, October 23, 1902; s. Pierre and Vitaline (Poulin) L.; educ. Bl. Sacrament Fathers Sems.; Angelicum, Rome; Fordham U. Professed in Bl. Sac. Fathers 1922; ordained 1928. Prof. Eng., Suffern Prep. Sem., NY 1931-33; editor Sentinel of the Bl. Sacrament, 1933-44; pastor, St. Jean Baptiste Ch., NYC, 1944-58; provincial, Bl. Sacrament Fathers, 1958-62, ret. A: 184 E 76th St, New York City 10021

LAVERE, GEORGE J., educator; b. Oswego NY, June 14, 1924; s. George F. and Mary A. (Foster) L.; B.A., St. Bonaventure U. 1950; M.A., U. Toronto 1952; Ph.D., U. Quebec (P.Q.), Canada 1956; L.Ph., Laval U. 1954. In USA 1943-46. Instr. Laval U. 1952-55, Villanova U. 1955-56; CCD tchr.; HS coord. 1959-; St. Mary's Church, Swormville, N.Y. Mem. Cath. Philos. Assn. Author: numerous articles to profl. philos journal. A: 8150 Stahley Rd, East Amherst NY 14051

LAVERY, REV. CHARLES J. (C.S.B.), coll. pres.; b. May 1, 1915; s. Charles J. and Eleanor M. (Bradley) L. (both dec.); B.A., St. Michael's Coll. 1937; M.A. St. Michael's Coll. 1940; Ph.D. U. Chicago 1950. Ordained in Congregation of St. Basil, Aug. 15, 1942. Curr. pres. St. John Fisher Coll. 1958; exec. com. Rochester area colls. bd. dirs. Ch. of C.; RAETA; gov. task force on hghr. ed. Past posns.: Aquinas Inst. 1940-41; U. St. Thomas 1948; registrar, v. pres. St. Michael's Coll. 1948-49. Hon. dgrs.: D.D., Hofstra U. 1968; LL.D. Hobart & William Smith Colls. 1975; Kiwanis Citizen of Year 1971; County Civic medal 1972; Monroe County Citizens Civic awd. 1972. H: St John Fisher College, 80 Fairport Rd, East Rochester NY 14445 O: St John Fisher College, 3690 East Av, Rochester NY 14618

LAVERY, EMMET GODFREY, playwriter, lawyer; b. Poughkeepsie NY, Nov. 8, 1902; s. James and Katherine (Gilmartin) L.; LL.B., Fordham U. 1924; wed Genevieve Drislane Nov. 3, 1925; Admitted to NY bar 1925. City ed. Sunday Courier, Poughkeepsie 1925-35, pres. bd. of Alder-

men, Poughkeepsie 1929-33; Scenario writer, Hollywood 1935-37; dir. Fed. Theatre 1937-39; asst. dir., bur. of Theatre rsch., Vassar Coll. 1939-40; now a freelance screen writer. Plays: First Legion, 1935; Monsignor's Hour, 1937; Second Spring, 1938; Pie in the Sky,1939; Brother Petroc's Return (adapted for stage); Kamiano (id.); Brief Music, 1940; Theatre for Tomorrow (jt. author) 1940; Murder in a Nunnery (adapted for state, 1942); Magnificent Yankee (id. 1946, revived by Lunt and Fontanne on Hallmark TV 1965); Song at the Scaffold, 1919; Gentleman from Athens, 1947; Fenelon, 1951; Opera script Tarquin, 1950; Hail to the Chief. American Portrait Fr. Hecker, 1958; Dawn's Early Light (comm. for Ore. State centennial 1959); screen plays incl. Bright Road (Christopher Award 1953); Williamsburg, 1957; Continental Congress 1976 (teleplay KNBC-TV 1971); Prairie Lawyer (NBC-TV 1974; The Life of a Nation, 1976. Gavel Award, A.B.A. 1965; L.H.D., Mt. St. Paul Coll. 1968. A: 1075 Casiano Rd, Los Angeles CA 90049

LAW, MOST REV. BERNARD F., bishop; b. Torreon, Mexico; Nov. 4, 1931; s. Bernard A. (Col. USAF dec.) and Helen (Stubblefield) L.; B.A., Harvard U. 1953; studied, St. Joseph Sem., La. 1953; Pontifical Josephinum, Worthington, Oh. 1955. Ordained for diocese of Springfield - Cape Girardeau May 21, 1961; ordained to the episcopacy Dec. 5, 1973. Editor, Natchez - Jackson dioc. newsp. 1963-68; dir., Natchez - Jackson dioc. Family Life Bur.; asst. dir. vocations; moderator, dioc. Ccl. of Cath. Men and Ccl. of Cath. Women; spir. dir., minor sem.; currently bishop, dioc. Springfield - Cape Girardeau. Mem., USCC Common Com.; NCCB Com. for the Church in Lat. Am. 1973; bd. trustees; Pontif. Coll. Josephinum 1974-, Natl. Shrine Immac. Concep.; bd. regents, Conception Coll. Sem., Mo.; K. of C. A: 410 Lardus Bldg, Springfield MO 65806

LAW, EDWIN B., exec.; b. Ft. Worth TX, Aug. 19, 1924; s. Allan and Josephine (Parks) L.; educ. Tex. A & M, 1940-42; B.S. in A.E., U. Tex 1949; wed Margaret Russell, May 29, 1948; ch.- Patrick, Michael, Gregory, Katherine, James. Engr., J. M. Odom Constrn. Co., Austin, 1947-49; estimator, J. W. Bateson Constrn. Co., Dallas, 1949; chief estimator, Von Frellick, Inc., San Angelo, 1949-50, Frank E. Blaser Bldg. Co., Wichita, 1950-52; chief engr., Dondlinger & Sons Constrn. Co., 1953-59; pres., gen. mgr., Law-Politt Constrn. Co. (now The Law Co.), 1959- . v.pres., dir. Law-Kingdon, PA; v.-chmn. dir. Cath. Soc. Svc.; chmn. Zoning Bd. of Appeals, 1962-63; bd. mem. Greater Downtown W, 1963 (pres. 1963), NCCJ, 1968- , Kans. Builders' chptr., A.G.C., pres., 1974. Natl. Assoc. Gen. Contractors Am. comms. on turnkey constr., 1967, constr. markets, 1969- ; mem. Metro. Area Planning Comm., 1960-67 (chmn. 1962-63). Served to capt. USMC, 1942-46, 1952-53. Rep. K of C. H: 649 N Broadmoor St, Wichita KS 67206 O: 313 S Market, Wichita KS 67202

LAWLER, FRANK CLEMENT, physician; b. Chicago IL, Jan. 15, 1911; s. James and Margaret (Griffin) L.; educ. Crane Coll.; Ill. Tech.; M.D., Chgo. Med. Sch. 1939; wed Patricia Lunnan, June 25, 1949; ch.- 7. Prof. of obs.-gyn. Stritch Loyola U. Med. Sch., Cook Co. post grad. Med. Sch.; chmn. div. obs.-gyn. Little Co. Mary Hosp.; attlg. obs. Cook Co. and Little Company of Mary Hosps. Trustee, Stritch Loyola U. Med. Sch. Mem. : F.I.C.S., A.M.A., Founding F. Am. Coll. Obs. & Gyn., Dipl. Am. Bd. Obs. Gyn.; prof. obs. & gyn. Cook Co. P.G. Med. Sch., Stritch Sch. of Med. A: 9811 S Keeler, Oak Lawn IL 60456

LAWLER, H. JUSTUS GEORGE, educ., author; b. Chicago IL, Jan. 18, 1927; s. Thomas and Josephine Marie (Schriber) L.; A.B., St. Mary's Coll., Winona, A.M. 1953; DePaul U. 1948-49, U. Chicago 1955-56, F.U. Paris 1957-58; wed Donna Mary Talaber, Aug. 15, 1957. Editor, Journal of Arts & Letters, 1949-52; instr. in English., Loyola U., 1953-54, Eng. and rel., St. John's U., Minn. 1954-55; asst. prof., humanities, St. Xavier Coll., Chicago, 1956-59, and prof. since 1959; mem. bd. Inst. of Judaeo-Christian Studies, 1953. Author: Towards a Living Tradition, 1953; The Christian Imagination, 1955; Catholic Dimension in Higher Education, 1959; Nuclear War, 1965; Christian Image, 1966; editor Herder & Herder, pubs., 1960- , v. pres. 1967-. A: 709 South St, Geneva IL 60134

LAWLER, MICHAEL G., rel. ed. dir.; b. Jan. 7, 1933; s. Michael and Margaret (Cairns) L.; B.S., U. Dublin 1955, M.A. 1957; B.D., U. Rome 1963; Ph.D., Aquinas Instit. Theology, Iowa 1975; wed Susan Hoffman Dec. 23, 1970; ch.-Michael, Anya, David. Ed. consultant, Kenya 1963-67; Drof., rel. ed., Holy Ghost Coll., Dublin Ireland 1968-70; curr. dir. grad. rel. ed., Creighton U. Former pres., Holy family parish, Omaha, Neb.; curr. consultant rel. ed., archdioc. Omaha; mem.: rel. ed. assoc. of Am.; assoc. of prof. and researchers in rel. ed. Author: articles in rel. mags. A: 5106 Burt St, Omaha NE 68102

LAWLER, REV. RONALD DAVID, (O.F.M. Cap.), coll. dean; Cumberland MD, July 29, 1926; s. Leo and Lillian (Laing) L.; educ. St. Fidelis Coll., Penn.; M.A., St. Louis U. 1957, Ph.D., 1959. Professed in Capuchin Order July 14, 1946; ordained Aug. 28, 1951. Instr. philos., theol., St. Fidelis College, Cath. U. Am. , Oblate Coll., WDC, Oxford Univ.; pres., St. Fidelis Coll. 1964-69; dean, Sch. of theol., Pontifical Coll. Josephinum. Mem.: Am. Philos. Assn.; Am. Cath. Philos. Assn.; Am. Cath. Theol. Assn.; Soc. for Christian Ethics; Metaphysical Assn. Am. Author: Philosophical Analysis and Ethics, 1968; editor of The Teaching of Christ; numerous articles, NCE. A: Pontifical College Josephinum, Worthington OH 43085

LAWLER, THOMAS COMERFORD, b. Dec. 19, 1920; s. Leo Thomas and Lillian (Laing) L.; educ. summa cum laude, St. Fidelis Sem. HS and Jr. Coll. 1934-40. wed Patricia Ann Fullerton, Sept. 16, 1950; ch.-Peter, Thomas, Gregory. Curr. US Govt. CIA, WDC; com NCD 1973-; rel. ed. com. Arlington dioc. 1974-; bd. dir. The Cath. Virginian Press, Inc. 1974-; bd. dir. Cath. Char. of N. Va. 1973-; past posns. : Celanese Corp. Am. 1940-42, 1946-49; engr. sch. Ft. Belvoir 1949-51; bd. Cath. ed. Richmond dioc. 1970-73; v. pres. Fed. Cath. Parent-tchr. Assn. N. Va. 1967-68 (pres. 1968-70); adv. bd. St. Rita's parish 1972-73. Author: St. Augustine: Sermon and Letters, 1952; The Letters of St. Jerome, 1963; The Teaching of Christ, A Catholic Catechism for Adults, (forthcoming) 1976; numerous articles in Homiletic and Pastoral Review, Dec. 1972; Kyriakon-Festschrift Johannes Quasten, 1970; New Cath. Ency. numerous reviews in Commonweal, Aug. 1951; the Cath. Ednl. Review; the Josephinum Review, Jan., March 1956; co-edited of Ancient Christian Writers. Hon. Doc. of Humane Letters, St. Joseph's Coll. 1974. A: 2909 Richmond Lane, Alexandria VA 22305

LAWLOR, WILLIAM JAMES, JR., invmts.; b. Chicago IL, May 21, 1907; s. William and Mary (Gavy) L.; A.B. Georgetown 1928; wed Mary Fortune, June 1, 1933; ch.- William. Trader, Hickey, Doyle & Co., 1928-37; v. pres. Hickey & Co., 1937-47; served to lt. USNR 1943-46; mgr. invmt. dept. Hornblower & Weeks, 1947-50, partner, 1950- ; dir. Cath. Charities of Chgo.; citizens bd. Loyola U.; Clubs: Georgetown, Exmoor, University, Chicago, etc. H: 125

Thorntree Lane, Winnetka IL 60093 O: 72 W Adams St, Chicago IL 60603

LAWRENCE, PAUL A., store engr.; b. Tacoma WA, Aug. 15, 1912; s. Leo and Catherine (LeMaster) L.; wed Conchita Ironside, June 17, 1950. With father in bldg. supply bus. 1931-37; with store engr. dept of Walton N. Moore Dry Goods Co., San Francisco 1931-41, 1946-. In USA 1941-45. Producer of rel. movies: Jesus I Trust in Thee; Fatima Story; Pilgrimage to Mexico; This We Believe 1971. H: 199 San Francisco Blvd, San Anselmo CA 94960 O: 109 Santa Cruz, San Anselmo CA 94960

LAX, ROBERT JAMES, writer; b. Olean, NY, Nov. 30, 1915; s. Sigmund and Betty (Hotchener) L.; B.A., Columbia U. 1938; U. N.C. 1943-44; St. Bonaventure (NY) U. 1950. Editl. writer, New Yorker mag. 1941; movie critic, Time mag. 1945; Eng. instr. U. N.C. 1943-44, Conn. Coll. 1948-49; script writer, Hollywood 1946-48; former editor Jubilee. Curr. freelance writer. Contbr. to Catholic World, Commonweal, Am. Scholar. Convert. A: c/o Mr. Edward Rice, Sagaponac NY 11962

LAXALT, PAUL, lawyer; b. Reno NV, Aug. 2, 1922; s. Dominique and Theresa (Alpetche) L.; educ. Santa Clara U. 1940-43; B.S., LL.B. Denver U. 1949; wed Jackalyn Ross, June 23, 1946; ch.- Gail, Sheila, John, Michelle, Kevin, Kathleen. Admitted to Nev. bar, 1949; practice at Carson City; dist. atty., Ormsby Co., 1951-54; city atty. Carson City, 1954-55; partner Laxalt, Ross and Laxalt, 1954-62; lt. gov. of Nev. 1962-66; gov., 1966- ; mem. Am. Legion, A&A, VFW. A: State Capitol, Carson City NV 89701

LAYDEN, FRANCIS LOUIS, exec.; b. Davenport IA, Aug. 25, 1913; s. Thomas and Rose (Bartemeier) L.; B.C.S. cum laude, U. Notre Dame 1936; wed Mary Ellen Foresman, Sept. 9, 1950; ch.- Susan, Peter, Sara. Joined Indiana Bell Tel. Co., 1936, becoming gen. pub. relats. supervisor, 1963; ex-chmn. Cath. Scouting activities; referee Big Ten Football, 1937-64; hon. pres. Notre Dame Alumni Assn., 1959; pres. Quarterback Club, 1955. K of C. H: 414 W 63rd St, Indianapolis IN 46204 O: 240 N Meridian St, Indianapolis IN 46260

LEAHY, REV. THOMAS R., exec. editor; b. Milwaukee WI, May 5, 1921; s. Thomas E. and Ruby (Hughes) L.; A.B., Northwestern U. 1943; post grad. adv. and commun., Columbia U. 1946-47; philos., St. Francis Sem., Milw. 1949-51; S.T.L., U. Fribourg, Switzerland 1955; post grad. journalism, Marquette U. 1962-63. Ordained for archdioc. Milwaukee, Mark 26, 1955. Copywriter, acct. exec., Keller - Crescent, Evansville, Ind. 1947-49, parish work, Milw. 1955-62; feature ed., The Cath. Herald Citizen 1962, exec. ed. 1967-. Mem., Archdioc. Holy Year Comm. 1974-75; charter v.-pres., pro-tem Priest Senate 1966-67; charter mem., Liturgical Comm. 1964-70; Alpha Tau Omega; Sigma Delta Chi; Milw. Press Club; Milw. Athletic Club. Recipient, first prize for best human interest feature story, Cath. Press Assn., 1962; third prize, best editorial, 1970. A: 2170 N Prospect Av, Milwaukee WI 53202

LEAVEY, THOMAS EDWARD, ins. exec.; b. Ferndale CA, Sept. 1, 1897; s. Michael and Rose (Carolan) L; LL.B., Georgetown U. 1923; wed Dorothy Risley, April 3, 1930; ch.-Kathleen, Dorothy. Admitted to bar 1923. Co-founder, Farmers Ins. Exch., exec. v.p., gen. mgr. 1927-48, pres., 1948-59; co-chmn. of bd., Farmers Ins. Exch.; Truck Ins. Exch., Fire Ins. Exch., chmn. of bds., 1973; LL.D. Georgetown U., 1950 (Alumni Assn. Award, 1952; on Pres. Council); Econ. Statesmanship Award, Seattle U., 1959. Mem.: Georgetown Alumni Assn. (ex.-pres.), Delta Theta Phi, Wilshire C.C., L.A., Wilshire and Beverly Hills Ch. of C. Hon. LL.D., Georgetown U. 1950 A: 4680 Wilshire Blvd, Los Angeles CA 90051

LEBAR, REV. JAMES J., b. May 19, 1936; s. William and Dorothy (Banach) L.; educ. Cath. Coll., NY; B.A. , St. Joseph's Sem., NY 1958. Ordained Archdioc. NY June 2, 1962. Assoc. pastor, St. John's ch. 1962- 65, White Plains St. Catherine Laboure, Lake Katherine 1965-67, St. Gregory Barbarigo, Garnervilly, 1967, St. Joseph Ch. , Kingston 1967-73, St. Cath. Laboure 1973-; rel. tchr., John Coleman HS 1966-70; coord., Co. office of communic., Archdioc. of NY. mem-, coord. com. for Human Serv., United Way of Ulster Co. 1975; mem., Bicent. planning com. of Kingston. Awd., Silver Beaver Awd,, Rip Van Winkle Ccl., BSA for dist. serv. to boyhood 1962; St. George Emblem, 1974. Mem., exec. bd., BSA Kingston 1970-. coord. Cable TV op. for Archdioc.; prod. of weekly prog. 'Rel. Today' 1972-; chapl. of BSA 1966-; chmn. of communic. com. of Natl. Cath. com. on Scouting & mem. of exec. Bd. of NCCS 1972-; coord. of Vocations, Vicariate of Ulster Co. 1974-; chm. of Clergy Assn. of Ulster Co. 1973-; mem. , adv. Ccl. for rel. ed., supt. of Sch. Office Archdioc. 1975; parish dir. of rel. ed. in parishes sev.; coord. of Ulster Co. rel. ed. 1973-74; coord. of consultation of the NCD 1974-75. Author: articles on Cable TV & Scouting. A: PO Box 271, Lake Katherine NY 12449

LECHNER, REV. ROBERT F. (C.Pp.S.), educator; b. Nebraska City NE, Feb. 11, 1918; s. John George and Mary (Tongish) L.; B.A., St. Joseph's Coll. of Ind. 1942; Ph.D., U. Fribourg, Switzerland 1950. Professed in Soc. Precious Blood 1941; ordained 1946; Prof. Philos., St. Joseph's Coll. of Ind. 1950-59; prof. philos., St. Chas. Sem., Celina, Oh. 1959-67; prof. philos, DePaul U., Chgo. 1967-. Pres., Am. Cath. Philos. Assn. 1960; fndr., Philos. Today 1957-. Mem.: Am. Philos. Assn.; Am. Cath. Philos. Assn. Delta Epsilon Sigma Honor Soc. Author: The Aesthetic Experience, 1953; numerous articles on phil., liturgy, and spiritual theology. A: Philosophy Today, Celina OH 45822

LeCOURS, ROGER J., editor; b. May 27, 1936; s. Anselm O. and Viollette (Dion) L.; B.A., pol. sci., U. Vt.; wed Patricia Tucker, Dec. 29, 1962; ch.- Jeffrey, Jennifer. Reporter: Barre - Montpelier Times -Argus, Reporter - Dispatch, White Plains, NY; Burlington Free Press, Burlington VT.; managing ed., The Green Mtn. Gazette, Hardwick, VT. currently managing ed., VT. Cath. Tribune; ed., publisher, The Hardickian, Hardwick, VT. Mem., parish ccl., St. Norbert's, Hardwick; tchr. HS rel. ed. 1962-; song leader, St. Norbert's; Mem.; Harwick Town Sch. Bd.; chmn., Caledonia Deanery, dioc. VT.; chmn. Hardwick Democratic Com., VT.; K. of C.; Kiwanis. A: 209 College St, Burlington VT 05401

LEDDY, RAYMOND GREGORY, government; b. NYC, Dec. 18, 1912; s. James and Mary Veronica (Walsh) L.; A.B., Holy Cross Coll. 1933; LL.B., Fordham U. 1936; wed Janet Lee Graham, Oct. 30, 1948; ch.- Gregory L., John G., Suzanne, George, Paul. Admitted to NY bar 1937, Atty., Dept. of Justice 1938-40; fgn. serv., Dept. of State 1940-42, 1948-70, attache, Am. Embassy, Havana 1942-44; Dept. of Army 1946-48; 1st sec., Am. Embassy, Caracus 1948-52; in charge, Central Am. and Panama Affairs 1952-55; 1st sec., Am. Embassy, Mexico City, 1951-61; fac. Adviser, USA War Coll., Carlisle PA 1966-67; diplomat in Res. U. of NM 1967-68; polit. adviser US So. Command. C.Z. 1968-70; dep. asst.

sec. def. 1970-73; Prof. Intl. Rels. US Army War Coll. 1973- . In USN, lt. 1944-46. A: 252 Gibson St, Carlisle PA 17013

LEE, JAMES L., counselor, educator; b. Hamilton MT, Sept. 10, 1937; s. Ralph E. and Martha G. (Rosco) L.; B.A., Sacred Heart Sem. 1959, Theol. studies, St. John's Prinvincial Sem., Plymouth, Mich. 1959-61, M.A. Counselling and guidance, U. of Detroit 1964, Ph.D. education, U. of Mich. 1968; wed Pamela Ann Rich, June 1, 1965; ch.- Gwendolyn Ann, Melissa Ann. Tchr. HS, elem. 1961-64; counsellor, guidance dir. HS 1964-67; rsch. assoc., U. of Mich. 1967-68; investigator 1968-69; proj. dir. ERIC/CAPS 1968-69; visiting asst. prof., U. of Mich. 1968-69; asst. prof., U. of Wisc. 1969-72; assoc. prof. 1972-. Advis., Leadership workshop Detroit C.Y.O. 1966-67; advis. Leadership training prog., Young Cath. Students Assn. 1966-67; consultant Leadership trng. conf. in Group Dynamics, St. Claire, Mich. 1968; consultant Natl. consult. bd. for Natl. Ch. voc. bd. rsch. proj., Ctr. Study of Man, Notre Dame U.; consult. Assoc. of Theol. Schs. 1974. Mem. Detroit archdioc. guidance ccl. 1964-69 (prog. chmn., 1965-66); assn. of Meas. and Eval. in Guidance 1969-74; Natl. Caht. Guidance Conf. 1964- (bd. dir. 1969-72; chmn., prof. dir. com. 1969-72; pres.-elect 1972-73, pres. 1973-). Published many articles in prof. jours.; film on visual dim. couns.; several bks. and rsch. projects. Phi Delta Kappa. A: 6338 Shorham Dr, Madison WI 53711

LEE, JAMES MICHAEL, educator; b. Brooklyn NY, Sept. 29, 1931; s. James and Emma (Brenner) L.; A.B., St. John's U. 1955, M.A., Columbia U. 1956, Ed.D. 1958. Pub. H.S. Tchr, Sci. dept. chmn., NYC 1955-59; asst. prof., St. Joseph Coll., Hartford, 1959-62; asst. prof., Notre Dame, 1962-65, assoc. prof., 1965-68, prof., 1968-, chmn. dept. of grad. studies in educ., 1966-71. Author: Shape of Religious Instruction, 1971; Principles and Methods of Secondary Education 1963; sr. author Guidance and Counseling in Schools 1965; sr. ed. Seminary Education in a Time of Change 1965; Catholic Education in the Western World 1967; Toward a Future for Religious Education, 1970. A: 116 W Vernon St, South Bend IN 46637

LEE, RICHARD CHARLES, govt.; b. New Haven CT, May 12, 1916; grad. St. Mary's Parish Sch., Hillhouse H.S. 1934, hon. M.A. Yale 1961; hon. LL.D., Rollins Coll. & St. Lawrence U.; wed Ellen Griffin, April 16, 1948; ch.- Sarah Anne, David, Tara. Editl. staff of New Haven Journal-Courier, 1935-40; assoc. secy. Chamb. of Com., 1940-42; US Army, 1942-43; dir. Yale U. News Bur., 1943-54; alderman, New Haven, 1939-47, mayor, 1954-69; F. Soc. Sci. Yale U.; Trustee, Police fdn.; vis. prof. pol. sci. U. of Conn.; mem. advis. bd. Martin Center, St. Anthony's Home; McAuliffe Medal, Dioc. Labor Inst. 1957. K of C. A: 255 McKinley Av, New Haven CT 06515

LEE, ROBERT GRAHAM, editor; b. St. Louis MO, Feb. 18, 1924; s. Walden C. and Mary Ellen (Friesemeier) L. ; educ. Ia. St. Coll. ; Webster Coll.; Rubicam bus. Coll.; wed Mary Louise Bansbach, May 16, 1947; ch.- Robert G Jr. , James, Thomas, Mary, Carol, Jane, John, Edward, Ellen, Joan. Editor, The Mirror, dioc. of Springfield-Cape Girardeau. Past posns. : ed., sales dir. The Queen's Work; asst. to pres., Sandel Corp. Alderman, City of Shrewsbury, Mo. , chmn. bd. of dir. , Rural Mo. Ins.; mem. Mo. Assoc. for Social Welfare, pres. , Mo. Assoc. Migrant Oppty Svcs. , Inc. (OEO); v.-pres. Lawrence co. Econ. Oppty. Program; past mem. S. Planning Ccl., adv. bd. Mo. Cath. Conf. Author: pamphlets, booklets, mag. articles; ed. proceedings, 2nd World Cong., Sodalities O L 1959-60. H: Rt 2, Box 116 A, Ash Grove MO 65604 O: The Mirror, MPO Box 847, Springfield MO 65801

LEE, REV. WILLIAM J. (S.S.), univ. president; b. April 14, 1922; s. Norbert and Matilda (Sohl) L.; educ. St. Charles Coll. 1939-41; St. Mary's Sem. 1941-43 B.A.; Cath. U. Am. 1943-46, M.A. 1947, 1955-58, Ph.D. 1961. Ordained in Society of St. Sulpice 1946. Tchr. St. Joseph HS, Mt. View, Calif. 1946-48; instr., registrar, St. Edward's Sem., Kenmore, Wash. 1949-55; prof., St. Mary's Sem. Coll., Md. 1958-68; dean 1961-66, rector 1966-72, pres., univ. 1972- . Mem., urban comm., archdioc. Balt. 1964-68, NCEA 1974-75, consultor, S.S. 1972- , chmn., justice and peace comm. archdioc. Balt. 1973- . Mem. bd. gov., citizens planning and housing assoc., Balt. 1963-73, v. pres. 1965-67; bd. dir., Balt. Neighbors 1970-73. Mem. Am. econ. assoc.; Am. assoc. for higher ed. Author: articles in journals. A: St Mary's Seminary and Univ., Balt MD 21210

LEECH, MOST REV. GEORGE L., bishop; b. Ashley PA, May 21, 1890; s. William Dillon and Hellen Mary (Simmons) L.; educ. St. Charles Sem. 1913-20; J.C.D., Cath. U. Am. 1922. Ordained priest May 29, 1920. Secy. , Apost. Del., WDC 1923-29; pastor, Pottsville, Pa. 1929-35. Consultor, dean of archdioc. Phila. 1932. Appointed aux. bp. Harrisburg July 6, 1935; consecrated Oct. 17. 1935; appointed bp. of Harrisburg Dec. 19, 1935; resigned 1971. Named papal chamb. 1925; dom. prelate 1934. A: Box 2153, Harrisburg PA 17105

LEFEBVRE, REV. GERALD, editor; b. Sept. 11, 1931; s. Victor M. and Elsie Catherine (Miller) L.; educ. St. Joseph Sem., St. Benedict, La.; Notre Dame Sem., La. 1956. Ordained dioc. Baton Rouge, June 9, 1956. Curr. v. chanc. dioc. Baton Rouge; editor The Catholic Commentator; matrimonial tribunal, defender of the Bond (1967-); notary, tribunal of New Orleans 1957-61. Past posns.: assoc. pastor 1956-67; pastor Immaculate Heart of Mary, Maringouin 1967-68; St. Isidore 1968-73; pastor St. John the Baptist, Brusly 1973-75; chmn. cioc. comm. for ecumenical affairs; dir. women's retreats; mem. Cath. Press Assn., Louisiana Press Assn. A: PO Box 14746, 1800 S Acadian Thruway, Baton Rouge LA 70808

LEINFELDER, PLACIDUS JOSEPH, physician; b. La Crosse. WI, Aug. 26, 1905; s. Joseph and Elizabeth (Stellpflug) L.; B.A. U. of Wisc. 1926; M.D. 1929; wed Mary Jane Tenney 1929 (dec. 1959), Eloise Zeller, 1960; ch.- Joseph, Mary Elizabeth, Carl. Res. in ophthalmology, U. of Iowa, 1930-34, asst. prof., 1935-39, assoc. prof., 1939-46, prof., 1946- . Mem.: A.M.A., Assn. for Research in Ophthal., Amer. Ophthal. Soc., Amer. Acad. of Ophthal. & Otolaryngol., Sigma Xi. A: 440 Lexington Av, Iowa City IA 52240

LEIPZIG, MOST REV. FRANCIS P., bishop; b. Chilton, WI, June 29, 1895; s. Frank and Mary (Cordy) L.; educ. St. Francis (Wis.) Sem., Mt. Angel (Ore.) Sem., St. Patrick's Sem., Menlo Park Cal.; ordained, April 14. 1920; curate, McMinnville, Ore.; later served at Sheridan, Ore., the Cathedral, Portland, Corvallis, and Eugene; taught, St. Mary's HS, Eugene; also a rural dean and dioc. consultor, Portland; consecrated bishop of Baker City, Sept. 12, 1950. ret. A: 1400 NE 2nd Av, Portland OR 97232

LEIS, HENRY P. JR., surgeon; b. Saranc Lake NY, Aug. 12, 1914; s. Henry P. and Mary A. (Disco) L.; wed Winogene M. Barnette; ch. - H. Patrick III. Thomas F.,; B.S. cum laude, Fordham U. 1936; M.D., New York Med. Coll. 1941. Clini-

cal prof. chief Breast Surg., NY Med. Coll.; Consultant, breast surgery, SUNY 1957-; Medical & Surgical Plan, NY 1960, Nassau and Bayridge Hosps. 1971-; Chief Breast Service, Metro. & Coler Mem. Hosps. NYC 1960-; Breast Cancer Task Force, Am. Joint Comm. 1975-. Pres., NY Cath. Physicians Guild 1968-. Mem. Kt. of the Holy Sepulchre 1970; St. Lazarus 1971, K. Malta 1974. Mem., Am. Assn. for Cancer Rsch, Am. Assn. U. profs., Am. Cancer Soc. Am. Soc. Clinical Oncology, Pan Am. Med. Assn. (v. pres), Pan Pacific Surgical Assn., Assn. Mil. Surgeons United States; Pres., Alumni Assn. NY Med. Coll 1971-73, pres. Elect Intl. College Surgeons 1975-; v. pres. NY Metro. Breast Cancer Group 1974. Author: Diagnosis and Treatment Breast Lesions, 1970; chapters in textbooks, articles relating to breast lesions; assoc. edit. Journal Breast; consultant editr. Oncology. A: 55 East 87th St, New York City 10028

LEITE, LAURENCE A. PEREIRA, educator; b. Kobe, Japan, Sept. 5, 1907; s. Jeronymo and Ida (Goncalves) L.; educ. U. Cal.; U. Madrid, Spain; U. Chicago; M.A. John's Hopkins U. 1956, Ph.D. 1966. Metro Life Ins. Co., correspondent 1926-42; prof. Art Hist., George Wash. U., adv. to Newman Club, Geo. Wash. U.; K of C; Coll. Art Assn. of Am.; Am. Soc. for Aesthetics; British Soc. for Aesthetics; Soc. of archit. and hist. Joseph Evans J. Perry Fellowship in archit. hist. 1955-56. Author: articles in NCE, Ency. Am. A: 51 West Lenox St, Chevy Chase MD 20015

LEKAI, REV. LOUIS J.; b. Feb. 4, 1916; US cit. 1953; s. Anthony and Margaret (Rotzer) L.; Ph.D., U. Budapest 1942. Professed in Cistercian Order Aug. 30, 1935; ordained June 24, 1941. Asst. prof., Canisius Coll, Buffalo 1952-56; assoc. prof., U. Dallas 1956-58, prof. 1958-. Mem. Am. Cath. List Assoc.; Am. List Assoc.; Medieval Acad. Awd.: rsch. grants by Am. philos. soc. 1958, 60, 69. Author: The White Monks, 1953; The Rise of the Cistercian Strict Observance, 1968; articles in ency. of Cist. A: Rt. 2, Box 1, Irving TX 75062

LEMIEUX, REV. ALBERT ARBY (S.J.); b. Wallace ID, Sept. 13, 1908; s. Albert and Clara (Gingras) L.; A.B. Gonzaga U. 1931, M.A. 1932; Ph.D. U. of Toronto 1945; ordained in Society of Jesus, June 16, 1939. Dean, Sch. of Philos., Gonzaga U., 1944-47, dean of faculties, 1947-48; pres. Seattle U., 1948-65; rector Mt. St. Michael, 1966-68; v. pres., 1968-. A: Seattle U., Seattle WA 98122

LENNON, SISTER MARY ISIDORE (R.S.M.), med. ctr. dir.; b. Co. Kilkenny, Ireland; d. John and Brigid (Phelan) L.; B.S. Nursing, St. Louis U. 1933; M.A. 1943, M.S.W. 1949; Certif. for Cont. Educ. in Hosp. Admin., St. Louis U. 1967; Fellow, Amer. Coll. of Hosp. Admin. 1974. Professed in Sisters of Mercy, Sept. 19, 1927. Supvr. nursing 1934-39; dir. nursing educ. and serv., St. John's Hosp., St. Louis 1939-34; dir. of soc. serv. and outpatient dept. 1945-64; admin., St. John's Mercy Med. Ctr., St. Louis 1964-69; dir. comty. rel. and devel. 1969-; also instr. in hosp. and guest lectr. at St. Louis U., Washington U. Mem. advis. bd., Marquis Biog. Libr. Soc. 1969-71; adv. bd., Life Seekers 1967-; Mo. State Bd. of Nurses 1967-74; bd. of dir., St. Elizabeth's Hosp., Granite City, Ill 1971-; Comm. on Pastoral Counseling 1967-71. Woman of the Year, Fed. of Bus. and Profl. Women of Mo. 1966. Mem. Natl. League of Nursing; Acad. of Soc. Workers; Royal Soc. for Prom. of Health; Pub. Relations Soc. of Am.; Hosp. P.R. Soc. of St. Louis; Author: St. John's Medical Center 1871-1971: A Milestone of Prog. in St. Louis, 1972; Intro. St. John's Mercy Hosp. to the Community It Serves, 1966; My Daily Reminder, 1963; Milestones of Mercy, 1957; other books; num. articles and papers publ. and presented. A: 615 New Bassas Rd, St Louis MO 63141

LENNON, ROGER THOMAS, publisher; b. NYC, May 18, 1916; s. Martin and Mary Ann (O'Dea) L.; grad. Regis HS 1931; A.B. Fordham U. 1935, M.A. 1937; Ph.D. 1952 Teachers Coll., Columbia U.; wed Eleanor Mooney, Aug. 12, 1942; ch.- Roger, Brendan, Peter, Eleanor, Alice, Terence, Michael, Kevin. Editor in Psychol. Test Dept., World Book Co., Yonkers, 1937-42; dir. Personnel Testing, Air Service Cmnd. Wright Field, Dayton, 1942-46; instr. Antioch Coll., Ohio, 1944-45; v. pres., gen. mgr., Declan X. McMullen Co., 1946-48; dir. test dept. 1948-70, v. pres. 1962- , dir. 1969- ; Harcourt Brace Jovanovich, Inc., chmn. 1970- , pres. 1971- . H: 83 Hawthorn Pl, Briarcliff NY 10510 O: 757 3rd Av, New York City 10017

LENSING, RT. REV. MICHAEL (O.S.B.), abbot ret.; b. Scranton AR, Jan. 11, 1916; educ. Subiaco Coll., Ark. Professed Sept. 16, 1934; ordained June 3, 1939. Dir. of novices, 1943-54; spir. dir. Subiaco Acad. 1954-57; elected Y and L abbot, New Subiaco Abbey, Sept. 23, 1957, given abbatical blessing, Nov. 21, 1957, ret. 1974. A: New Subiaco Abbey, Subiaco AR 72865

LEON GUERRERO JESUS, bank pres. b. Agana, Guam Dec. 31, 1927; s. Joaquin B. and Maria M. (Sablan) L.G.; educ. G. Wash. HS, wed Eugenia Calvo Aflague, Nov. 8, 1948; ch.- Anthony, Lourdes, Jesse. Pres., Bank of Guam. Chmn., Guam Econ. Devel. Authority; dir., Guam Ch. of C.; chmn. Juv. Conf. Com, Yona, Guam; chmn. steering com., constrn. new Guam Meml. Hosp.; treas., Symphony Soc. Com. for constr. new auditorium; chmn. GSA Fund raising; mem., Rotary, St. Francis ch. Fiesta com., comnaumais Adv. Ccl. Honored as Cmty. Leader of America, and by Guam Legis. Resolution as civic leader. A: PO Box 3088, Agana Guam 96910

LEONARD, SISTER JOAN DE LOURDES (S.S.J.), gen. superior; b. Brooklyn NY, Feb. 13, 1915; d. Thomas and Eleanor (Eagan) L.; B.A., St. Joseph Coll., Brooklyn; M.A., Columbia U.; Ph.D., U. of Penn.; professed, Sisters of St. Joseph, Aug. 27, 1936; elec. Gen. Superior 1968 & 1974. Prof. Am. Hist., St. Joseph's Coll. 1940-68; chmn. hist. dept. 1952-60; dean of students 1955-65. Islip Twp. Bicentennial, Suffolk Co. Bicentennial; ARBA Task Force - Women's History. Rsch. grants, Col. Williamsburg, Inc. , Am.Philos. Soc. Huntington Library. Am. Hist. Soc.; Am. Cath. Hist. Soc.; NYS Hist. Assn.; Inst. of Early Am. Hist.; Faculty Seminar, Early Am. Hist., Columbia U. LCWR Exec. Bd., Secy. treas.; LCWR Natl. Bd., Rep. for Region 2; Pres. of the Sisters of St. Joseoh Fed.; LCWR, Brooklyn (chmn.), Rockville Centre (Secy.); Bd. of trustees St. John's Hosp., Cath. Med. Center, St. Francis de Sales Sch. for the Deaf, Cleary Sch. for the Deaf, Caritas Sch. for the Deaf, Cath. U. of Puerto Rico, Dioc. Pastoral Ccl. Brooklyn, U.S. Cath. Bps. Advis. Ccl. Publ. several articles in hist. pub. and NCE. A: St. Joseph Convent, Brentwood NY 11717

LEONARD, REV. SEBASTIAN L. (O.S.B.), educator, dean; b. Indianapolis IN, Sept. 4, 1931; s. William F. and Margaret (Tully); B.A., St. Meinrad Coll. 1954; S.T.B., Cath. U. Am. 1958; M.A., Georgetown U. 1962; D. Phil., Oxford U., England 1968. Professed in Order of St. Benedict Aug. 1, 1952; ordained May 3, 1957. Dean of students, St. Meinrad Sch. of Theol. 1969-; curr. prof. of Church Hist. Choir master 1957-63. Mem. : Am. Cath. Hist. Assn.; Am. Cath.

Assn. numerous book reviews for scholarly journals. A: St Meinrad School of Theology, St Meinrad IN 47577

LEONARD, MSGR. THOMAS J., USCC div. dir.; b. Philadelphia PA, Jan. 4, 1930; s. Thomas J. and Helen (Hatch) L.; B.A., St. Chas. Sem., Pa. 1952, M.A. 1959; M.A., Villanova U. 1961; grad. studies U. Penn. Ordained May 10, 1956. Dir., Div. of Youth Activities, USCC, WDC; former asst. div. dir., prof. theol. LaSalle Coll. (Phila.), fac. Card. Dougherty HS (Phila.). A: 1312 Mass Av NW, Washington DC 20005

LEONARD, MOST REV. VINCENT M., bishop; b. Phila. PA, Dec. 11, 1908; educ. Duquesne U.; St. Vincent Sem. Ordained June 19, 1935. Res. Cath. chapl. Allegheny Co. Home and Woodville State Mental Hosp., 13 yrs.; vicar gen. Pgh. Dioc. 1959.ff. Consecrated titl. bp. of Arsacal and aux. bp. of Pittsburgh April 21, 1964 and bishop June 4, 1969. A: 111 Blvd of Allies, Pittsburgh PA 15222

LEONARD, REV. WILLIAM J. (S.J.), educ. ; b. Boston MA, April 10, 1908; s. William J. and Catherine (Smith) L.; B.A., Boston Coll. 1931, M.A. 1932; S.T.L., Weston Coll. 1938. Professed in Society of Jesus Aug. 15, 1942; ordained June 20, 1937. Instr. english & Holy Cross Coll. Worcester, Ma. ; asst. prof. , assoc. prof. , prof. theol. Boston Coll. 1939-73; prof. theol., Pope John XXIII Natl. Sem. , Weston, MA. 1969-72; currently prof. emeritus, theol. , Boston Coll. Dir. , programs in liturgical ed., archdioc. Boston 1948-63; bd. dirs. , Natl. Liturgical Conf. 1950-64, natl. secy. 1958-63; peritus, Second Vatican Ccl. 1963-65. Chaplain, USA La., New Guinea, Philippines 1944-46. Mem. Natl. Liturgical Conf. 1942-; Sacramental Apostolate, archdioc. Boston 1948-68; Liturgical Comm. , Boston 1975-; AAUP 1960-73. Author: New Horizons in Christian Living, 1965; New Horizons in Catholic Worship, 1964; ed., Liturgy for the People 1963; New Instruction for American Pastors, 1959; numerous articles in various publications. A: Jesuit Community Boston College, Chestnut Hill MA 02167

LEOPOLD, RT. REV. MSGR. ALOYSIUS ANTHONY, pastor; b. Nada TX, Feb. 22, 1904; S. Christian and Mary (Mitchel) L.; educ. St. John's Sem., San Antonio, 1919-1926; St. Michael Sem. Ind. 1926-28; St. John's Sem., San Antonio 1928-30. Ordained March 25, 1930; domestic prelate, June 1954. Curate, St. Joseph's Ch., S.A., 1930-32, St. Mary's Ch., Fredericksburg, 1932-35; pastor, St. Mary's Ch., Lockhart, 1935, Sacred Heart, Rockne, and St. Mary's, String Prairie, 1935-42, St. Ann's, S.A., 1942-55, St. Paul's, S.A., 1955-67, (founded parish); St. Joseph's, Honey Creek, 1967-; archdioc. consultor, parish priest cons. fir. Christian Fam. Life, Priests' Eucharistic League. K of C (4). Defender of the Bond. A: 1345 Edwards St, New Braunfels TX 78130

LeSAINT, WILLIAM (S.J.), educator; b. Memphis TN, June 18, 1908; s. William and Adelaide (Brockman) L.; A.B., Xavier U 1931; M.A., St. Louis U 1934; S.T.D., Weston Sch. of Theol. 1942. Professed in Society of Jesus Feb. 2, 1944; ordained June 21, 1939. Prof. Theol., West Baden Coll. 1942-64; prof. theol., St. Mary of the Lake Sem., Mundelein, Ill. 1964-70; rsch. prof. of Patristics, Xavier U. Cin., Ohio 1970-. Dean, Theol. faculty, West Baden Coll. (Jesuit House of Studies for Chicago & Detroit Provinces) 1958-64; pres. Pontifical Theol. Faculty, and superior of Jesuit Comm. at Mundelein 1964-70. Mem. : CTSA; NCEA; Jesuit Ed. Assn.; North Am. Patristic Soc. Awds., Assoc. Editor Theological Studies 1944-70; vist. prof., Jesuit Theol., Oxford, Eng. 1957-58; del. to Jesuit Gen. Cong. 1965, 1966 (Rome). Author: Tertulliam, ACW series, two vol. 1956-59; articles on early Christian hist. and lit. in Ency. Britan. NCE A: Xavier U, Cincinnati OH 45207

LESINSKI, (THADDEUS) JOHN, judge; b. Detroit MI, April 28, 1925; LL.B., U. Detroit; wed Carol Siegel; ch-6. Law practice Detroit; US maritime Serv., WW II; elected Mich. State Legisl. 1950-1960. lt. gov., 1960-1964; judge, Ct. of Appeals, Wayne Co., 1964-1965, 1965-. Dem. Mem. inst. of judges, sec. of natl. conf. of appelate judges. Mem. A.B.A.; K of C; Polish Natl. Alliance; dir. U. Detroit Law Alumni. A: 18664 Birchcrest, Detroit MI 48221

LESSARD, MOST REV. RAYMOND W., bishop; b. Dec. 21, 1930; s. Victor A. and Angeline (Collette) L.; B.A., St. Paul Sem., Mn. 1953; studied, North Am. Coll., Rome 1953-56; sacred theol., Gregorian U., Rome 1956-57, grad. studies theol. and canon law 1960-62. Ordained for diocese of Savannah; Dec. 16, 1956; papal chaplain, March 1971; ordained to episcopacy April 27, 1973. Asst., St. Mary's Cathedral, Fargo, ND 1957-60; secy. to Card. Muench, Rome 1960-62; asst. superior, NAC grad. house, Rome 1962-64; peritus, Second Vat. Ccl.; Cong. for Bishops, 1964-73; dir., Villa Stritch, Rome 1969-73; bishop, dioc. Savannah 1973-. NCCB Bishops' Com. for Ecumenism and Inter-religious Affairs; v.pres., Ga. Interchurch Assn. A: Box 8789, Savannah GA 31402

LESTER, REV. GORDON J. (C.Ss.R.), dir. Fam. Life ofc.; b. Aug. 21, 1920; s. Gordon and Catherine (Foeller) L.; educ. Immac. Concep. Coll., Wis.; Angelicum, Rome; J.C.L., Academia Alphonsiana, Rome, B.A., B. Div. Professed in Redemptorist Fathers Aug. 2, 1940; ordained June 14, 1945. Dean of Students, Redemptorist Sem. Oakland 1949-56; Redemp. Mission Band 1956-67; Pastor, St. Gerard Ch., Gt. Falls Mont. 1967-71; curr. dir. Family life Office, Spokane 1974-. Dir. of Mission Band 1959-67; Prov. Consultor 1964-67. Publ. weekly article in Inland Register, past, articles in Liguorian. A: PO Box 687, Spokane WA 99210

LETOURNEAU, RAPHAEL ZEPHYR, exec.; b. Aurora KS, June 10, 1924; s. Ronald and Regina (Morrissette) L.; B.S. in C.E., Kans. State U. 1947; wed Bessie Fore, Aug. 20, 1949; ch.- Donald, Nancy, Judith, Mary, Karen, Raphael, Kevin, Renee, Ann. Engr., supt. Martin K. Eby Constrn. Co., 1947-63. v.pres., dir., 1963-; secy., dir. Booher & Assoc., 1962-65; mem. Wichita Dioc. Sch. Bd., 1963-, chmn., 1964- . USNR 1944-46. K of C (PGK). Rep. H: 220 S Pershing Av, Wichita KS 67218 O: 610 N Main St, Wichita KS 67201

LETTAU, RT. REV. MSGR. JOHN J., pastor; b. Youngstown Ohio,; Feb. 7, 1920; s. Joseph L. and Katherine (Welsch) L.; educ., St. Joseph's Coll., Rensselaer, Ind.; St. Mary's Sem., Cleveland Ohio. Ordained for diocese of Youngstown, May 26, 1945; papal chamberlain, 1962. Vice chancellor, dioc. Youngstown 1951-55, chancellor 1955- 65, vicar gen. 1955-; pastor, St. Edwards, Youngtown 1965-. Chaplain, Fraternal Order of Police, Youngstown 1955-. A: 240 Tod Lane, Youngstown OH 44504

LEUNES, ALBERT ANTHONY, provincial; b. June 2, 1917; s. William and Marie (Pardaens) L.; educ. Damian Inst., Belgium 1936; Scolasticate, Belgium 1939; Sacred Heart Sem., Belgium 1944. Professed in Fathers of Sacred Heart Sept. 15, 1937; ordained July 18, 1943. Asst. pastor: dioc. Malines 1944-47; St. Patrick, Honolulu 1948-51; Our Lady of Lourdes, Honolulu 1951-55; pastor, St. Sophia, Honolulu prov., Fathers of Sac. Heart, Hawaii Nov. 23,

1972-. Chpl., K of C 1967; secy. Hamakua Lions Club 1951-55. A: PO Box 797, Kaneohe HI 96744

LEUTENEGGER, REV. BENEDICT (O.F.M.), researcher, translator; b. Omaha NE; Nov. 24, 1904; educ., St. Joseph Coll. and Sem., Teutopolis, Ill. Professed in Order of Friars Minor July 1, 1925; ordained June 24, 1931. Tchg. and pastoral work 1932-45; tchr. philos., Quincy Coll., Ill. 1945-52; confessor, St. Peter's, Chgo. 1955-66; mem., Acad. of Am. Franc. Hist., WDC 1966-70; research- translator, San Jose Research Library 1970-. Author: The Life of Fray Antonio Margil, O.F.M. tr., 1959; The Zacatean Missionaries in Texas: 1716-1834, 1973; tr., The Shadow of His Wings (Goldman), 1964; Nothingness Itself, 1975. Articles in Catholic and historical journals. A: 201 East Pyton, San Antonio TX 78214

LEUTERMAN, THEODORE (O.S.B.), educator; b. Milwaukee WI, June 16, 1912; s. Max and Anna (Auchtar) L.; A.B., St. Benedict's Coll., Atchison Kans. 1935; S.T.D., Collegio Pontificale di Sant Anselmo, Rome 1941. Professed in Benedictines June 15, 1933; ordained July 10, 1938. Prof., St. Benedict's Coll. 1941-65; prof., St. Ben. Abbey Sch. Theol. 1941-66; prof., chapl. of coll. students, Mt. St. Scholastica Coll., Atchison KS 1964-69; prof., dept. of rel. studies, Benedictine Coll., Atchison 1971-; pastor, St. Louis parish, Atchison. Dir. Divinity students, St. Benedict's Abbey 1945-53, prior 1953-64, dir. lay retreats 1942-60. mem. Am. Benedictine Acad. (charter). Author: Ordo Casinensis hebdomadae maioris, 1941; contbr. book rev. for various periodicals. A: St. Benedict's Abbey, Atchison KA 66002

LEVACK, ARTHUR PAUL, educator; b. Boston MA, Dec. 16, 1909; s. Arthur and Marie Agnes (St. Onge) L.; B.A. magna cum laude, Harvard U. 1932, M.A. 1934, Ph.D. 1941; wed Helen O'Brien, Aug. 28, 1939; ch.-Ann Marie, Brian. Instr., Fordham U. Grad. Sch. 1936-42, asst. prof. of history 1942-47, assoc. prof. 1947-67, prof. 1967- , head of dept. 1950-65, dean, summer session 1965- . Mem. Am. Cath. Hist. Assn.,(pres. 1951); US Cath. Hist. Soc., (pres. 1953). A: 219 Bronx River Rd, Yonkers NY 10704

LEVASSEUR, RT. REV. MSGR. GEORGES A., dir. rel. ed., b. Quebec, July 7, 1908; S. Isidore and Ernestine (Cote) L.; B.L., Laval U. 1927; six years philos. and theol. studies in Saskatchewan. Professed in Oblates of Mary Immac; Ordained June 18, 1935; incardinated, dioc. Lafayette, La. 1947. Prof. St. John's Coll., Alberta 1935-44; missionary to Black Feet Indians, Alberta 1944-46; pastor 1948-73; currently dioc. dir. rel ed. Lafayette, La. Mem., K. of C. Author: Le Secret du Bonheur Conjugal, 1946; Catechisme & Catechiste, 1946; Est-ce le Bon Dieu Qui L'a Voulu, 1947; My Vocation to the CCD, 1963; weekly column in dioc. paper since 1953. A: 444 Genevieve Drive, Lafayette LA 70501

LEVEN, MOST REV. STEPHEN, bishop; b. Blackwell OK, April 30, 1905; s. Joseph and Gertrude (Conrady) L.; educ. St. Gregory's Coll., Okla; St. Benedict's Coll., Kans., St. Mary's Prep. Sem., Texas; Am. Coll., Louvain 1922-28; Ph.D., Inst. Superieur de Philos., Louvain 1938. Ordained at Ponca City, Okla. June 10, 1928. Curate, Cathedral, Oklahoma City, 1928-32 (while sec. to Bp. Kelley, 2 yrs.); pastor, Bristow and Drumright, Okla., 1932-35, vice-rector, Am. Coll., Louvain, 1935-38; pastor, Tonkawa, 1938-48, Enid, 1948-56; also dean; dir. Natl. Center of Confra t. of Christain Doctrine, 1939-40; dir., Inst. of Street Preaching, various summers, 1939-; began street preaching (Cath. Evidence Guild) Okla. City, 1932, papal chamb. 1949, dom. prel. 1955. Appointed titl. bp. of Bure and aux. bp. of San Antonio Dec. 7, 1955; consecrated Feb. 8, 1956; appointed bp. of San Angelo, Oct. 22, 1969. A: PO Box 1829, San Angelo TX 76901

LEVI, JAMES HENRY, judge; b. Stevens Point WI, July 16, 1913; s. Harry I. and Mary Frances (Murphy) L.; educ. State Teachers Coll. 1931-33; LL.B., U. Notre Dame 1937; wed M. Eugenia Carberry, Feb. 19, 1945; ch.- Thomas, Michael, Mary Ann, Martha, John. James, Joan. Claims dep. Hardware Mut. Ins. Co. , S.P. 1937-42; law practice, S.P. 1945-51; dist. atty. Portage Co. 1948-51; elec. co. judge and juv. judge, Portage Co. 1951-68; circuit judge, 7th circuit 1969-; lay trustee Viterbo Coll., St. Micahel's Hosp. Mem. ; Wisc. Bd. of Juv. Judges (pres. 1957), City Bd. of Health (pres. 1951-55), Portage Co. and Wisc. State Bar Assns. In USAAF, pvt. to maj. 1942-45; K of C (state dep. 1958-60), Elks, Moose, Am. Legion, D.A.V. A: 1516 Wisconsin St, Stevens Point WI 54481

LEVIS, REV. ROBERT J.; b. Erie PA, June 11,1921 s. Robert and Bridget (Hodnett) L.; Ph.D., Cath. U 1962. Diocese of Erie; ordained May 6, 1948. Chmn., Theology Dept., Gannon Coll. 1963-73; dir., Pontifical Center for Catechetical Studies, Gannon Coll. 1973-. Chmn., Ecumenical Comm. 1967-71; Priests Senate 1974-. Mem: ADGREP. Articles in New Cath. Encyclopedia. A: Gannon Coll, Erie PA 16501

LEWELLIS, MSGR. VINCENT E.; b. Girardville PA, May 21, 1937; s. William and Mary (Sabaitis) L.; B.A., St. Charles Sem., Overbrook, 1960; S.T.L., N. Am. Coll. and the Gregorian U., Rome, 1964; Ordained dioc. of Allentown, Dec. 18, 1963; named Chapl. of His Holiness, April 16, 1971. Asst. pastor, St. Paul, Reading, 1964-65; assoc. prof., Reading Cath. HS, 1965; asst. pastor, Holy Rosary, Reading 1965-67; prof., Allentown C.C.HS, 1967-68; dioc. dir. of information, 1968-; dioc. dir. vocations, 1968-; Secy., Ccl. of Priests dioc. Consultors, 1970-. Mem., Central Comm. , First Synod of Allentown, 1967-68; adm. bd., Penn. Cath. Conf., 1970-; bd. of dir., WLVT-TV, Lehigh Valley Ed. TV Coro. , 1970-; Dioc. Right-to-Life Coord., 1970-. A: Diocese of Allentown 1729 Turner St, Allentown PA 18104

LEWERS, REV. WILLIAM M. (C.S.C.); b. Kansas City MO, June 1, 1927; s. Charles and Mirah (McIntyre) L.; B.S., U. Ill. 1949; J.D., U. Ill. 1950; grad. fellow, Yale Law School 1952-54; Holy Cross Coll., WDC 1961-65. Professed in Cong. of Holy Cross Aug. 16, 1961; ordained June 9, 1965. Admitted to Supreme Ct. Prof. Notre Dame Law School 1965-73; curr. prov. sup., Ind. Prov., Cong. of Holy Cross. Mem. bd. of trustees U. Notre Dame, U. Portland, Stonehill Coll. A: 1304 E Jefferson Blvd, South Bend IN 46617

LEWIS, CLIFFORD JOHN, b. New Orleans LA, Oct. 24, 1921; s. Robert and Antoinette (Rochon) L.; educ. Cayette & Collier Trade Sch., (tailoring) 1949, (upholstery) 1952; wed Rita Mae Landry, April 7, 1951; ch.-Christopher Jerome, Toni Jean. Clerk; supv. of hsekpg., Iberia Parish Hosp., New Iberia La. In AUS 1941-45. Past rep. BSA 1962-65; secy. of comm. action; chmn. of credit union com.; Am. leg. cert. of merit as a past bd. mem. of comm. action for 3 yrs. 1970. Mem., Grand Knight K. of C. (4), St. John Benevolent Soc. (secy.), usher, Notre Dame ch.; Human Rel., asst. st. deputy K.P.C., Notre Dame Parish ccl. 1970-72 (secy.), Notre Dame Sch. PTA 1958-69. A: 602 Theater St, Martinville LA 70582

LEWIS, THOMAS A., invmt. banker; b. Chicago IL, May 12, 1918; s. Frank J. and Julia (Deal) L.; educ. Coll of St. Thos. 1937-38; DePaul U. 1938-39; Northwestern U. 1946-47; wed Elizabeth Carroll 1940; ch.-Thomas A., Jr., Carol Ann, Mary Beth. With Stifel, Nicolaus & Co., invmts. 1946-58; partner, White Weld & Co. 1958-68; v. pres. Mosely, Hallgarren, and Estabrook 1968-; In USA, capt. 1942-46, maj. ret. WIA(2) (Silver Star, Purple Heart, Croix de Guerre, Hall of Fame, Ft. Benning, Ga.). Dir., E-Systems, Inc. Dallas, Chicago Molded Producers Corp. Trustee, St. Joseph Coll. (LL.D. 1963), Coll. of St. Catherine; pres. Serra Int. Fdn. USO of Chicago; dir., Chi. Archd. Charities, Loyola U.; state comdr. Mil. Order of World Wars 1958-59; comdr., Order of Lafayette; gen. chmn. Armed Forces Week, Chi. 1963-71; chmn. bd. of trustees, St. Xavier Coll; Natl. advis. ccl., Natl. Infantry Museum; gov. advis. ccl. of Ill. Mem. R.O.A.; Kt. Order of St. Lazarus. H: Spinning Wheel Apts, 21 Spinning Wheel Rd, Hindsdale IL 60521 O: 135 S LaSalle St, Chicago IL 60603

LEWIS, THOMAS H.A., col., USA; educ. Union Coll., Schenectady NY, Prog. mgr. WTAM, Cleveland Div. of NBC; dir. of broadcast act. for Young and Rep. N.Y.; moved to Hollywood and produced the Screen Guild Theatre on radio, built the motion picture relief fund home. Fndr. and first comm. off. of Armed Forces Radio Serv. during WW II. Former regent, Loyola U.; Natl. Citizens' Ccl. for Better Sch., dir. of St. Anne Hosp. for Unmarried Mothers, pres. of Holy Family Adoption Agency, co-fndr. Curr., advis. bd. of the drug abuse preventive cntr.; active in Charismatic Movement. Awds: Legion of Merit; Serv. Awd. of Merit; Order of the British Empire; Pacific Pioneer Broadcasters Spec. Ach. awd.; Christopher awd.; UNDA awd. for The Search; Sovereign Knight of Malta; Order of St. Lazarus of Jerusalem. Writer-prod., Cause for Alarm; creator, exec. prod. and writer of the Loretta Young Show; prod. series Song of the Ages RKO; contbr. section to Nothing is Impossible With God by K. Khulman; presently working on autobiog. A: Casa del Sol, Ojai CA 93023

L'HERAULT, EDWARD CLEMENT, publisher; b. Minneapolis MN, May 5, 1917 s. Napoleon and Della (Gorham) L.; U. Minn. 1935-36; wed Mary Vaughan Oct. 25, 1941; ch.-William, Gary, Suzanne. In adv. dept., Minneapolis Journal 1935-39; Star Journal 1939-40; Am. Press La. 1941-42; In AUS 1942- 45 (Bronze Star); bus. mgr. Mpls. Argus 1946-50; adv. mgr., Post 1950-51 (pres. 1951-); mem. Minn. Press Club (pres. 1965), Minn. Newsp. Assn. 1969 K of C. H: 2704 St. Anthony Blvd, Minneapolis MN 55418 O: 5617 Corvalis Av N, Minneapolis MN 55429

LI, PETER J., pub.; b. Hong Kong, July 8, 1938; US Cit. 1958; s Norman C. and Hazel (Chow) Li; B.A., Duquesne U. 1961; wed Anna M. Abmayer, May 22, 1965. ch. - Lisa Ann, Susan Ann. Adv. mgr., Sewickley Herald Publ. Co., Penn. 1960-62; dir. adv., Pittsburgh Courier Publ. Co. k962-63; pub. dir., Geo. A. Pflaum 1963-71; pres. pub., Today's Catholic Teacher 1971-. Bd. dir., Cath. Audiovisual ed. pres., natl. Cath. ed. exhibitors; publisher, Today's Cath. tchr. mag.; consultant, Our Sunday Visitor. Mem. natl. Cath. ed. assoc., natl. ed. assoc.; Cath. press assoc.; Cath. School supply and equipment assoc; ed. materials producers ccl.; NAVA. A: 1490 Lynnfield Dr, Dayton OH 45429

LIBERSAT, HENRY P., JR., mng. editor; b. Groves TX, July 4, 1934; s. H. P. and Elder (Zeringue) L.; educ. U. S.W. La.; wed Margaret LeBlanc, June 4, 1952; ch.-David, Anthony, Karen, Mary, Suzanne, Angela, Pierre. Assoc. to edit., Our Sunday Visitor; mng. edit., edit., S.W. La. Register, Lafayette, La; mng. edit., The Florida Cath. In Air Force ROTC, US Marine Reserves 1950-54. Mem.: bd. OEO Agy., Acadiana Neuf, Lafayette La. 1966-68; dir., Cath. Press Assn. 1965-, past secy., dioc. ministry comm., Orlando 1974-; dir. of St. Mary Magdalen Folk Group 1970-73, Maitland, Fla.; mem. of Liturgy comm. 1972-73; Greater Orlando Press Club. Awd.: Best Campaign in Public Interest, C.P.A. 1973, 1974; Cardinal Newman awd., from CN assn., Newman Center, Lafayette for Outstanding family life and contbr. to the comm. Author: Ragin' Cajun, 1974; numerous articles in Cath. newspapers, mag. A: The Florida Catholic, PO Box 3551, Orlando FL 32802

LIEBERT, JOHN GRANVILLE, lawyer; b. Coffeyville KS, June 25, 1915; s. Frank and Helen (Reardin) L.; Ph.B. Creighton U. 1935, LL.B. 1937, LL.M. Cath. U. Am. 1938, grad. mil. govt. and civil affairs courses, Princeton and Stanford 1945; wed Margaret Ann Kinsler, Oct. 5, 1940; ch.-Mary Margaret, Carolyn Ann. Officer USN 1942-45; chief, Controls & Cartels, SCAP, Tokyo, 1945-47; dir. Am. Office Rehabil. Comm. of Cath. Ch. in Japan. Lt. Comdr. of St. Sylvester (Papal), 1948. Admitted to bar, Nebr., D.C., U.S.Supreme Ct., now hearing examiner U.S. Dept. of Agriculture WDC. H: 7503 Clarendon Rd, Bethesda MD 20034 O: Dupont Circle Bldg, Washington DC 20006

LIKOUDIS, JAMES, admin. asst. to pres. C.U.F.; b. Dec. 11, 1928; s. Geris and Katherine (Tjouganatou) L. (dec.); B.A., U. Buffalo, N.Y. 1952, M.S. education, Elmira Coll., Elmira, N.Y. 1962; wed Ruth Elaine Hickelton, June 24, 1952; ch.- Therese-Marie, Paul, Mark, Celene, Catherine, Margaret. Tchr. hist., St. John's Atonement Min. Sem., Montour Falls, N.Y. 1961-68; tchr. hist and gov., Rosary Hill Coll., Snyder, N.Y. 1968-71; admin. asst. to pres. C.U.F. (Catholics United for the Faith) 1971-. v. pres. Credo of Buffalo chapter, C.U.F. 1969-; pres. Morality in Media of Western N.Y. 1973-; mem. Holy Name Soc.; C.C.V.A.; C.U.F. Author: Sex Education: the New Manicheanism, 1969; Fashioning Persons for a New Age?, 1971; contbr. over 150 articles on subjects of Cath. interest. Awd. Wanderer Forum 1972; apptd. contbr. ed., Social Justice Rev. 1970. H: 71 N Ellicott St, Williamsville NY 14221 O: C.U.F., 222 N Av, New Rochelle NY 10801

LILLIAN EDGAR (MRS. DAVID CHARLES ERB), state legislator; b. Stonington CT, July 28, 1922; d. Edward and Lillian (Ellis) Matthew; educ. Eastern Conn' State Coll. 1965-66; U. Conn. 1967-68; wed David Charles Erb, Jan. 28, 1943; ch.- David Lawrence, Dana Louise, Gregory Barron. Owner, mgr. Erb Cleaners & Laundry, Noank, Conn. 1947-60, Erb Apts. 1952-; mem. Conn. Ho. of Reps. 1962-. A: 51 Front St. Noank CT 06340

LILLIE, MILDRED, justice; b. Ida Grove, IA, Jan. 25, 1915; d. Ottmar and Florence (Martin) Kluckhohn; A.B. U. Cal. 1935, LL.B. 1938; wed Cameron Lillie 1947 (dec. 1959), (2nd) A.V. Falcone 1966. Adm. to Cal. bar 1938, US Supreme Ct., 1961. Pvt. prac., Fresno, 1938-42, L.A. 1946-47; asst. US Atty., L.A., 1942-46; apptd. judge Munic. Ct., L.A. 1947-49, Superior Ct., L.A. Co. 1949-58, Dist. Ct. of Appeal, 1958-. Mem. Judic. Council, Cal. 1961-; assn. justice pro tem, Cal. Supreme Ct., 1960; mem. Am., Fed., L.A. Bar Assns., conf. of Cal. judges, Am. Judicat. Soc., Phi Delta Delta. convert 1957. Dem. A: 2222 Av of Stars, Los Angeles CA 90067

LIMIEUX, REV. HECTOR C. (S.S.S.), exec. director org.; b. Lynn MA, Sept. 27, 1910; s. Leger and Euphemia (Du-

puis) L.; educ. Eymard Sem., Suffern, NY &924-30; St. Joseph's Sem. , Cleveland, OH 1932-39. Curr. exec. dir., Family Communion Crusade ; natl. dir., nocturnal adoration soc. Dir. of students, Australia 1943-47; edit., The Monstrance, Australia 1940-49, Sentinel of Blessed Sacrament 1950-54; dir. of SSS Mission Bureau 1955-75. A: 184 East 76th St, New York City NY 10021

LINDBERG, WILLIAM J, senior judge; b. Minot ND, Dec. 17, 1904; s. Carl and Elizabeth (Beran) L.; LL.B., Gonzaga Law Sch. 1927; LL.B., Georgetown Law Sch. 1928; wed Josephine Poe, July 24, 1937. With law firm, Cannon, McKevitt & Fraser, Spokane 1928-33; secy. Wash. St. Senate 1933; asst. atty. gen., Wash. 1933-34; appointed mem. Wash. St. Liquor Control Bd. 1934-41; private practice 1941-51; apptd. US dist. ct. judge 1951-, sr. judge 1971-. A: 1129 Parkside Dr E, Seattle WA 98112

LINDSAY, ANATOLE G., visual educ. , ret.; b. Moscow, Russia, Nov. 2, 1902; s. Gabriel and Ruso L.; educ. U. of Lausanne, Switzerland; wed Nina Zbarskieff, June 8, 1929; ch.- Yves Maria. 1st secy., Intl. Inst. Educnl. Cinematog., League of Nations 1938; dir. motion picture program NCCS 1941-44; dir. Cath. dept. of Visual Educ. , Films, Inc. 1944-51; pres., Cultural Films, Inc. 1951-; chmn. Cinemat. Div. Fordham U. 1947-; lectr. on visual educ. A: Russian Village, Southbury CT 06488

LINEHAN, REV. DANIEL (S.J.), geophysics; b. Beverly MA, Aug. 6, 1904; s. Daniel and Louise (Fogg) L.; A.B., Boston Coll. 1930, M.S. 1931; M.A., Harvard 1939; Ordained June 21, 1936. Prof. physics, Holy Cross Coll., 1931-33, Weston Coll. 1941-43; seismol. in charge Weston Observ., 1934-50, dir., 1950-; prof. dept. of geophys. Boston Coll., 1946- ; reg. profnl. engr.; geophys. to Pont. Archaeo Comm., 1951-52, to Dow Expdtn. to Arctic, 1954, to USN in Antarctic, 1954-58; pres. Boston Geol. Soc., 1947-49; chmn. E. Sect., Seism. Soc. of Amer., 1953-54. Insignis Medal, Fordham, 1958; D.S.M., USN, 1958; US rep. UNESCO Seismol. Missions 1961-63; Dept. of Defense Antarctic Medal 1965; L.H.D., LeMoyne 1957; hon. degs. Holy Cross, Lowell Tech. A: Weston Observatory, 319 Concord Rd, Weston MA 02193

LINOH, PATRICIA S., spl. asst. to President; b. Oct. 2, 1928; d. Lawrence W. and Lillian D. (Devlin) Sullivan; B.A., Trinity Coll., WDC 1950; wed Robert H. Linoh, Jr. Nov. 12, 1955; ch.- Sheila, Deborah, Robert. Adoption case worker, Cath. Charities, Chgo. 1954-55; ed., Singapore Am. newspaper 1957-62; curr. spl. asst. to the President. Rep. Natl. Committeewomen, La. 1974; bd. dirs., La. Arts and Sci. Ctr. 1970-74, Baton Rouge Symphony 1968; fdg. pres., Intl. Women's Club, Kuwait 1963. Mem., Fdn. for Historical La., United Givers, Red Cross. Hon. LL.D., Walsh Coll., Canton, Ohio 1975. A: 1124 Kensington Rd, McLean VA 22101

LIPSCOMB, MSGR. OSCAR H., chancellor; b. Mobile AL Sept.21, 1931; s. Oscar and Margaret (Saunders) L.; Ph.B., Gregorian U., Rome 1953, S.T.B. 1955, S.T.L. 1957; M.A., Cath. U. Am. 1960, Ph.D. 1963. ordained dioc. Mobile (in Rome) July 15, 1956. Asst. pastor, St. Mary ch., Mobile 1959-60; tchr., McGill Inst. 1959-61; v. chanc. 1963-66; pastor, St. Patrick ch., Mobile 1966-71; lect. hist., Spring Hill. Coll. 1972-; Chancellor, dioc. Mobile 1966-. mem., AL Hist. Assoc. (pres.-1971-72 exec. com. 1974-); Mobile Museum bd. (chmn. 1963-), Am. Cath. Hist. Assn.; S. Hist. Assn.; Lions. Cath. Housing of Mobile (Secy.-treas. 1972-); Repres. to Priests Senate; mem., dioc. retmt. bd.; dioc. archivist; chm., dioc. bicent. com. Named papal chamb. Oct. 31, 1966. Author: The Administration of Michael Portier, Vicar Apostolic of Alabama and the Floridas, 1825-29, and First Bishop of Mobile 1829-59 (microfilm); article on John Quinlan, 2nd bp. Mobile. A: PO Box 1966, Mobile AL 36601

LITFIN, RICHARD ALBERT, press news orgn. exec.; b. The Dalles OR, Sept. 9, 1918; s. Bernard and Alberta (Knappenberger) C.; educ. U. Oregon 1936-39; B.J., U. Missouri 1940; wed Marie Foley, June 28, 1944; ch.- Maria, Mercedes, Regina, Angela, Thomas, Anthony. With United Press Intl., Farmer mgr. Pacific div., then regnl. exec.; mgr. Olympia, Wash.; now gen. exec. Pacific area. In USN 1940-46 (Dist. Flying Cross; Air Medal with Stars). Mem. Sons of Am. Rev.; San Fran. Commonwealth Club; SF Press Club; Sigma Alpha Epsilon; Sigma Delta Chi; Alpha Delta Sigma. A: 1790 Oak Av, Menlo Park CA 94025

LITOT, RT. REV. MSGR. EDWARD F.; b. Ft. Wayne IN, June 18, 1922; s. Francis and Bernadette (Forbing) L.; educ. St. Joseph Coll., Ind; St. Meinrad Coll. Ordained May 31, 1947. Curate, St. Vincent ch., Elkart 1947-51, St. Joseph ch., Dyer 1951-53; dir., Gary-Alerding Settlement House, Gary 1953; ed., Gary edit., Our Sunday Visitor; dir., dioc. Info. Bur.; dir. DCCM; cons. dioc. Gary 1969; curr. pastor, St. Joseph ch. Named dom. prelate 1962. Chapl., 113th Engr. Batn; Ind. Natl. Guard 1957, chapl. maj. A: 440 Joliet Dr, Dyer IN 46311

LIU, WILLIAM T., educator; b. China, May 6, 1930; s. Kai Chung and Nancy (Chen) L.; educ. Fu Jen U., Peking 1947-48; B.A. St. Thomas Coll., Minn. 1951; M.A. U. Notre Dame 1952; Ph.D. Fla. St. U. 1958; post-dr. U. Chgo. 1961-63. wed May Lee, Sept. 17, 1955; ch. - Adeline, Edwin Beatrice. Former vis. prof. Johns Hopkins U., San Carlos U., Philippines, U. Portland, Nazareth Coll. curr. prof. U. Notre Dame, dir., Center For Study of Man in Contemp. Soc., assoc. dean, Coll. Arts and Letters. Dir. Natl. Asian Mental Hlth. Rsch. Ctr. ; chmn. Soc. Science Adv. Com. , Natl. Office for Planned Parenthood 1969-73. Mem. Am. Sociol. Assn. Am. Author: Chinese Society Under Communism, 1957; Family and Fertility, 1957; Catholic USA: Perspectives for Change, 1970; The Emerging Woman, 1970; contbr. articles, papers to profl. journals. A: Univ of Notre Dame, Notre Dame IN 46556

LOBB, LOIS G., psychiatrist; b. Ironwood MI, Jan. 15, 1905; s. Walter and Catherine (Linderman) L.; B.A., Carlton Coll. 1927, M.A. 1928; post grad. U. Iowa 1930-31; M.D., U. Minn. 1937. Gallinger Hosp. Wash., DC. 1936-37, Ia. Psych. HosP. 1937-38, Mt. Pleasant State Hosp. 1938-40; pvt. prac. Eau Claire, Wis. 1940-44; Las Encinas San. , Pasadena 1944-46; V.A. Psych. Facil., L.A. 1946-48; pvt. prac. Arcadia 1948-50, Hollywood 1950-57; teacher Mt. St. Mary's Coll. 1954-57; Patton State Hosp. 1957-(ret.); Freelance writer now. Columnist on mental health, Tidings (L.A. Cath. Paper) 1949-58. Convert 1942. Mem. A.A. , Amer. Med. Women's Assn. , Guild of Cath. Psych., Am. Psych. Assn., TOSD. A: Box 126, Patton CA 92369

LOCIGNO, REV. JOSEPH PETER, coll. dir.; b. Oct. 19, 1931; s. Peter J. and Jessie E. (Radomski) L. ; B.A., S.T.B., S.T.L., St. Mary's Sem. U.; M.Ed. , Ph.D. Boston Coll.; S.T.D., St. Thomas U. Rome; Visiting Scholar Harvard U. Ordained Washington DC dioc. , May 25, 1957. Curr. dir. Preachers Inst. Boston Coll.; editor Religious Bk. Review, cons. Paulist Press; Marsalin Inst.; gov's. com. on Prison Reform; Natl. Com. Coll. Theol. Soc. Past posns. : prof. Theol. Notre Dame U. 1965; Manhattan Coll. 1967-72; As-

sumption Coll. 1973; Emmanuel Coll. 1974. Mem. : Am. Acad. Rel.; Coll. Theol. Soc.; Cath. Theol. Soc.; Am. Guidance Assn.; Soc. for Rel. in Pub. Schs. Author: Education: To Whom Does It Belong, 1968; Journal of Religious Education, 1967, 1968; 1970 Catholic World, 1970; Manhattan Scientist, 1969; Chalk Dust of Manhattan College 1968, 1970, 1971. Hons. : Visiting Scholar Harvard; Scholars in Am. A: 163 Foster St, Brighton MA 02135

LODATO, FRANCIS JOSEPH, educator; b. Brooklyn NY, MAy 27, 1926; s. Gennaro and Marie (Adami) L.; B.A., St. John's U. 1946, M.S. in Ed. 1950, Ph.D. 1955; M.A., Fordham U. 1951; wed Patricia Casey Aug. 10, 1957. Assoc. prof. of ed., Mt. St. Vincent Coll. 1949-60; psychol. Bedford pub. schs. 1960-63; dir. Eve. Div. Manhattan Coll. 1965. Mem. Am. Psychol. Assn., Am. Personnel and Guid. Assn.; diploma in sch. psychol., Am. Bd. of Prof. Psychol. Consultant, Lincoln Hall, Sch. for Boys, Immac. Concep. Sem., Douglaston, N.Y. H: Box 243 Brookfield CT 06804 O: Manhattan College, New York City 10471

LOGAL, V. REV. MSGR. NELSON W.; b. E. Aurora NY, Jan. 25, 1910; s. Wm. and Mary Agnes (Head) L.; A.B., Canisius Coll., 1931; M.A., St. Bonaventure Sem. 1933. Ordained June 15, 1935. Curate, St. Joseph's Buffalo, 1935-36, Holy Redeemer, id., 1936, Annunciation, id., 1937-39, Holy Rosary, Niagara Falls, 1939, Old St. Joseph's Cathedral, 1940-55; chapl. Buffalo Police Dept., 1942-55, B. Fed. P.O. Employees Assn., 1941-55; dir. C.E.G., 1947-55; prof., theol. Mt. St. Joseph's Teachers Coll., 1945-56; pastor, Annunciation Ch., Elma, 1955-; editor Victorian Mag., 1955-; censor of books, Buffaol Dioc. 1959- . Author: Font of Truth, 1956; contrbr. to mags., K of C . A: SS Peter and Paul Church, Williamsville NY 14221

LOHMANN, RT. REV. MSGR. HERMAN PAUL; b. New Orleans LA, Nov. 4, 1904; s. Paul and Viola (Armstrong) L.; educ. Notre Dame Sem., 1923-29. Ordained June 9, 1929. Curate, St. Ann's N.O., 1929, Plaquemine, 1929-33, Baton Rouge, 1933-35, Good Counsel, N.O., 1935-39; pastor, Little Flower, N.O., 1939-51, St. Joseph's, Baton Rouge, 1951-64, St. Thomas More, 1964. Named dom. prelate, 1949; prot. apost. 1963. A: Box 58, Plattesville LA 70393

LOHMULLER, MOST REV. MARTIN N., bishop; b. Phila. PA, Aug. 21, 1919; s. Martin N. and Mary (Doser) L.; B.A., St. Charles Sem. 1935-44, Phila.; J.C.D. Cath. U. Am. 1944-47. Ordained June 3, 1944; dom. prelate 1959; appointed titl. bp. of Ramsbury Feb. 11, 1970; consecrated bp. April 2, 1970, aux. bp. of Phila. and vicar gen. 1970. A: 222 No 17th St, Philadelphia PA 19103

LOMBARDY, ROSS DAVID, exec.; b. Cleveland OH, March 20, 1920; s. David Ross and Minnie (Roberto) L.; wed Louise McMahon, Oct. 28, 1940; ch.-Louise, Ross, David, Kathleen, Mary,Thomas. pres., David Lombardy Co., 1942-57; v.p., exec. secy., Seaway Foods, 1957-; pres. Holy Name Soc., 1955; trustee K of C (4); also mem. Alhambra. H: 4991 Countryside Ln, Lyndhurst OH 44124 O: 22801 Aurora Rd, Bedford Hts, OH 44014

LOMMEL, TENNYSON J., dentist; b. St. Paul MN, March 22, 1925; s. George L. and Elizabeth (Norris) L.; B.S., Coll. St. Thomas, St. Paul, Minn. 1948, M.S., Marquette U., Milwaukee 1950, D.D.S. 1954, 1st yr. res. Endodontics, Naval Dent. Sch., Bethesda, Md. Aug. 1963- July 1964, 2nd yr. res., Naval Hosp., San Diego & Navy Reg. Dental Ctr. Sept 1968-Sept 1969; wed Gloria Agnes Hermann, May 11, 1957; ch.- Kathleen Louise. In Navy Feb. 1943, Ensign USNR 1945, released to inact. duty 1946; sen. dent. prog. Sept 1954, comm. lt.j.g. 1955, prog. through suc. ranks to Capt., retired Aug. 1974; civil. employ., asst. prof., endodontic dept., Marquette U. Dent. Sch. 1974-. Mem., A.D.A., Am. Assn. of Endodontists, Edgar D. Coolidge End. Study Club, Academy of Gen. Dentistry. Contbr. articles journl. of Wisc. Dental Assn. A: 3640 Shadybrook Pl, Brookfield WI 53005

LONG, REV. JOHN, dir. of communic.; b. Sept. 17, 1935; s. James and Catherine (O'Neill) L.; educ. Dominican Hse. Studies, Dublin; St. Kieran's Sem., Ireland; Natl. U. of Ireland. Ordained dioc. Jefferson City June 8, 1971. Formerly, HS rel. tchr., counsellor; curr. dir. Office of Communic., dioc. Jefferson City. A: 613 Clark Av, Jefferson City MO 65101

LONG, REV. JOHN F. (S.J.), dept. chief of secretariat; b. Brooklyn NY, April 15, 1925; s. Stephen J. and Ann M. (O'Connor) L.; B.A. Woodstock Coll. 1949, Lic. philos. 1950, M.A. 1951, Lic. theol. 1957; Russian lang. and area studies, Georgetown U., Fordham U. 1951-53; B.A. Pont. Oriental Inst., Rome 1959, Lic. Oriental Eccl. Sci. 1961; grad. rsch. Byz. ch. hist. 1961-63. Professed in Society of Jesus of NY Feb. 2, 1960; ordained June 2, 1956. Lectr. theol., ch. hist., Loyola U. Rome Ctr. 1964-; staff mem., Secretariat for Promoting Christian Unity, Vatican 1963- 69, chief of dept. 1969-. Observer for RC ch. to World Ccl. of churches 1966-; mem. of del. of Holy See to Orthodox ch. of Greece and Crete 1965, 1967, to Russ. Ortho. ch. 1968, 1970, 1971, to Syrian Ortho. ch. 1972, to Syrian Ortho. ch. of India 1966, to Armenian Apost. ch. 1972. Mem. Theol. Conversations between Cath. ch. and Russ. Ortho. ch. 1967-. Order of St. Mark the Evangelist, 1964; Cross of the Millinium of Mt. Athus, 1967; Order of St. Vladimir, 1968. Contbr. articles on ecum. questions in Roman mag. A: Loyola U. Rome Center, Via Trionfale 8062, 00135 Rome Italy

LONG, REV. VALENTINE WM. (O.F.M.); b. Cumberland MD, Oct. 28, 1902; s. George and Agnes (Lippold) L.; B.A., St. Bonaventure U., 1924, M.A. 1926. Professed in Franciscan Order, Aug. 16, 1922; ordained May 29,1927. Taught at St. Joseph's Prep. Sem., Callicoon, N.Y., 1928-29, Aquinas H.S., Rochester, 1929-30, St. Bonaventure U., 1930-40, Sienna Coll., Louisville. Author: Not on Bread Alone, 1934; They Have Seen His Star, 1938; Magnificent Man, 1948; Fountain of Living Waters, 1957; Bernadette & Her Lady, 1958; Whatever Comes To Mind, 1966; The Angels in Religion and Art, 1970. A: St. Anthony Friary, Butler NJ 07405

LONSWAY, REV. FRANCIS A. (O.F.M. Conv.), educator; b. July 20, 1938; s. Herman and Frances (Theis) L.; B.A. magna cum laude, U. Dayton 1961; B.A. summa cum laude, Assumption Sem. and Coll. 1963; M.A., U. Minn. 1964; M.A. magna cum laude, Assumption Sem. and Coll. 1965; Ph.D., U. Minn. 1967. Professed in Conventual Franciscans July 21, 1957; ordained March 13, 1965. Co-dir. for merger, Bellarmine & Ursuline Colls. 1967-68; dir. rsch., Bellarmine-Ursuline Coll. 1968-69; Spl. asst., Natl. Ctr. for Educ. Rsch. and Devel. US Office of Educ. 1969-70; asst. exec. dir., Am. Assn. for Higher Educ. 1970-72; assoc. prof., dir. of orientation to Ministry Prog., Wash. Theol. Coalition. Outstanding Clergyman, Bloomington Sun-Suburbanite 1966; O.E. Fellow; mem. Am. Assn. for Higher Educ.; Am. Educ. Rsch. Assn.; Cath. Theol. Soc. Am.; AAUP; Soc. for Sci. Study of Relig. Consultant in Higher Educ. to archdioc. of Halifax 1968-70; dir. of Personnel Study, Order of Friars Minor

1969; mem., definitory (elec.) 1970-; pres. of Comm. on Formation and Educ. (Provincial) 1970-; Superior & Rector, St. Bonaventure Friary 1971-; CARA Assn. 1974-; chmn. Com. on Readiness for Min. Study, Bp's. Com. on Priestly Formation 1974-; rsch. assoc., Assn. of Theol. Sch. in US and Canada 1975-. Author: Bellarmine Coll. : A Study for a Liberal Arts Coll. and the Job Placement of its Grads. 1964; Bibliography for Higher Educ. (co-auth) 1966; Seminarians in Theology: A Study of Backgrounds and Personalities 1968; Ministers for Tomorrow 1972; publ. numerous articles, reports, book reviews in many journals and mag. A: 3514 Fifteenth St NE, Washington, DC 20017

LOORAM, MARY HARDEN (MRS. JAMES F. X. LOORAM), movie critic; b. Brooklyn NY, Sept. 2, 1899; d. William Francis and Mary Elizabeth (Brown) Harden; educ. Acad. of St. Joseph, Barnard Coll; wed James F. X. Looram, Feb. 12, 1918; ch.- Eugene Harden, Mary Elizabeth, James F. X. Jr. Asst. Natl. Motion picture chmn. , I.F.C.A. (official reviewing group for Leg. of Decency), 1928-32, NY chmn., 1928-32, NY chmn., 1926-32, Natl. chmn. 1932-73; Ed. wkly b'cast on mov. pic. over 23 radio stns. 1925-35; appt. by NCCB (now USCC) 1st exec. in Natl. Office of Motion Pictures, 1935-70; Ret. Sept. 1969; cons. to USCC Office of Film and Broadcasting. Dir. metropol. Mt. Pictures Ccl; mem. com. Natl. Bd. of Review; exec comm. NCJ; mov. pic. chmn Natl Cath. Theatre Conf; adv. bd. Students' Screen Forecast; mem. atty gen. panel on juv. delinq. 1944-48; mem. adv. com. St. Joseph's Coll. Md. Papal medal Pro. Eccl. et. Pont., 1912; Lady of Holy Sepulchre, 1957; (Siena medal), 1958; Lady Grand Cross, 1961; Woman of Achievement Women's Intl. Expr., 1962; Natl. Layman's Award, 1968; hon. mem. Theta Phi Alpha. H: 4034 Hampton St, Elmhurst IL 11373 O: 453 Madison Av, New York City 10022

LOPERENA, REV. WILLIAM (O.P.), sociologist; b. Dec. 14, 1935; s. Evaristo and America (Soto Hernandez) L.; B.A., Providence Coll.; s. Th.B. Pont. Immaculate Conc. WDC; Lect. S.Th., Albertinum, Neimegen, Holland. Professed in Dominican Order Aug. 16, 1955; ordained July 25, 1961. Coord., ecum. ministry to farm wkrs., conm. 1969-75; community org., Caguas, P.R. 1973-74; instructor of hist., econ of P.R., CUNY, NY. Curate, Caguas, P.R.; consultant of Spanish Comm. of Episcopal ch.; St. Ann's community orgn. for S. Bronx; conf. of world Ccl. of chs. on multinatl. corp. Mem. Center of Rsch. Commun.; planning com. of theol. of Am. 1975. Mem. com. of clergy for liberation; sympathy mem. Soc. party. Author: Many articles in Spanish publications. A: Padres Dominicos, Box FF, Comerio PR 00642

LOPEZ, FELIX MANUEL, psychologist; b. Brooklyn NY, July 3, 1947; s. Felix M. and Loretta (Quinlan) L.; A.B., St. John's U. NY 1939; M.A. NYU 1950; Ph.D., Columbia U. 1962; wed Regina E. Powell, Dec. 31, 1943; ch.-Virginia A. and Felix E. Mgr., Manpower Planning and Rsch., Port of NY. Author. , 1947-67; adj. prof., Rath Sch. of Bus., Long Is. U. 1967-; curr. pres., Felix M. Lopez & Assoc. , Inc.; pres. elect, personnel div., NY Psychol. Assn; cert. psych. , NY St.; Dept. Am. Bd. of Profl. Psychols.; consul. diocs. Erie, Harrisburg, Rochester, Mass. prov., Marist Frs., Chgo. prov., Carmelites and Claretians. In USA, 1st Lt. 1942-46. Mem. Am. Psychol. Assn.; Am. Mngmt. Assn.; Am. Soc. for Training and Devel.; Acad. of Mngnt., Intl. Personnel Assn., Indsl. Relns. Rsch. Assn.; Am. Soc. for Sci. Study of Rel. Author: Personnel Interviewing, Revised ed., 1975; The Making of a Manager, 1970; Evaluating Employee Performance, 1968; 100 jrnl. articles and monographs, contrb. chaps. to 9 bks. H: Peal Rd, Manhasset NY 11030 O: 14 Vanderventer Av Port Washington NY 11050

LORD, CLIFTON FRANCIS, JR., educator; b. Boston MA, July 29, 1920; s. Clifton Francis and Mary Teresa (Hogan) L.; B.S., Mass. Coll. Pharm. 1943; Ph.D., U. Fla. 1952; wed Marion East, Nov. 29, 1943; ch.- Clifton F. Asst. pharm. Melrose & Somerville 1940-43; mgr. , v. pres. Frank A. East, Inc., W. Roxbury 1945-46; chief pharm., instr. in pharm., Concord (N.H.) Hosps., 1946-48, U. of Fla. Inf., 1949-52; asst. prof. of pharm. Creighton U. 1952-54, Buffalo U. 1954-58, prof., head of dept. Southern Coll. of Pharm. Mem.: Rho Chi, Phi Sigma, Sigmi Xi, Phi Delta Chi. Am. and N. H. Pharm. Assns., Am. and Midwest Soc. of Hosp. Pharms. A: 223 Walton St NW, Atlanta GA 30303

LORGE, GERALD DAVID, state senator; b. Bear Creek, Wis., July 9, 1922; s. Joseph and Ann (Peterson) L.; LL.B. Marquette U. 1952; wed Christina Ziegler, April 15, 1958; ch.- Robert, William, Anna Marie, Julie Agnes. In USMCR 1942-45. Adm. to Wis bar, 1952. Prac. at Madison; mem. Wis. Gen. Assembly, 1951-54, Wis. Senate, 1954-. Rep. K of C. A: PO Box 147 Bear Creek, WI 54922

LORINCA, ALBERT B., corp. dir.; b. Budapest Hungary, Sept. 6, 1922, US cit.; s. Frank and Theresa (Csore) L; B.S. U. Chgo. 1944; M.D., U. Chgo., sch. med. 1946; wed Anne Marie Callaghan, March 23, 1946; ch.-Margaret, Albert, Paul, Ann, Thomas, Catherine, Peter. Asst. prof., U. Chgo. 1958-60; prof. 1966-70; prof., chmn. dept., Creighton U. sch. med. 1960-66; clinical assoc. prof., Stanford U. Sch. Med. 1971-. Intern, Ill. Cntrl. Hosp., Chgo. March 11, 1947; residency, Chgo. Lying-in-Hosp., U. Chgo. Clinics 1949-50, 1952-53; hosp. apprtmnts: dir., dept. OB, GYN, Santa Clara Valley Med. Cntr.; chmn dept. OB, GTN, O'Connor Hosp; Valley W Genl. Hosp.; San Jose Hosp., Hlth. Cntr., Alexian Brothers Hosp.; Commun. Hosp., Los Gatos - Saratoga; Gd. Sam. Hosp., San Jose; Santa Teresa Hosp. Mem. : Am., Cal., Pan Pacific, Pan Am. Med. Assns.; S.F. Peninsula, Chgo., Omaha, Central GYN Socs.; Am. Fertility Soc.; Am. Geriatric Soc.; NY Acad. of Sciences; Am. Assn. pro-life OB, GYN; Am. Assn. maternal child care; Royal Society of Med. affiliate; Natl. Ccl. of Cath. laity; Cal. Heart Assn. Author: many medical rsch. articles in journals. H: 2016 Forest Av, San Jose CA 95128 O: 19605 Glen Una Dr, Saratoga CA 95070

LORSUNG, THOMAS N., photo ed.; b. Milwaukee WI, June 9, 1938; s. Nicholas and Margaret (Senger) L.; A.B., Marquette U. 1960, g.s.; wed Mary Catherine Jelen, Aug. 27, 1960; ch.- Kristin, Anne, Erin. Reporter, feature writer, Journal-Times, Racine Wisc. 1961-63; news editor, photo editor, reporter, Catholic Review, Baltimore 1963-69; photo-editor-copy editor, Milwaukee Sentinel 1969-72; photo-editor, Natl. Cath. News Service. Natl. Prof. Photographers Assn.; Columbia Aquatics Assn. Awds. : Andrew Hamilton awd. , Marquette Journalism 1960; Writing awd., Maryland-Delaware Press Assn.1963; Writing awd. Cath. Press Assn. 1965; Cath. Press Photo Awd. 1966 and 1967; Maryland -Delaware Press Assn. writing awd 1957 and 1968; cert. for story NCCJ; many free lance magazine and newspaper photos and stories. A: 5367 Iron Pen Pl, Columbia MD 21044

LOSONCY, LAWRENCE JAMES, dir. rel. ed.; b. Detroit MI, Sept. 12, 1941; s. Joseph and Rose (Laus) L.; B.A., S. Heart Sem. Coll, Detroit 1963; M.A., U. Detroit 1967; Ph.D., Wayne St. U. 1971; grad. studies St. John's Theol. Sem., Ply-

mouth, Mich.; Pius XII Inst. for Rel. Ed.; wed Mary Jan Sibley, Aug. 24, 1965; ch.-David, John. Curr. rel. ed. coordinator, Immac. Concep. Parish, Somerville, N.J.; staff mem., Rel. Ed. Office, dioc. of Trenton; visiting lecturer in Christian Education, Princeton Theol. Sem. Past posns.: full-time organist, St. Henry's ch. Lincoln Pk., Mich. 1965-67; chmn. rel. dept., Aquinas HS, Southgate, Mich., 1967-68; lectr., U. of D., Wayne U. 1968-69; dir. Div. for Adult Ed. USCC, WCD. Author: Common Sense Vision: A Philosophy of Religion, 1968; For Parents: Teaching Religion at Home, 1969; ABCs of Adult Education, 1971; co-author with wife: Love, 1970; Sex and the Adolescent, 1971; ed., Focus 72; contbr. To Know Your Faith (NC News), Parent Ed., Word. H: 105 Flanders Dr, Somerville NJ 08876 O: 35 Mountain Av, Somerville NJ 08876

LOUAPRE, REV. ALBERT C. (S.J.); b. New Orleans LA, Aug. 18, 1930; s. Albert and Catherine (Hocke) L.; B.S., Spring Hill Coll., Mobile; S.T.L., St. Louis U. Sch. Div. 1961; M.Ed. , N. Tex. State U. Professed in Society of Jesus Sept. 8, 1964; ordained June 15, 1960. Prin., Jesuit Coll. Prep., Dallas 1963-70; acad. asst. prin. , Jesuit HS, New Orleans 1971-74; orin., U. Detroit HS 1974-75; curr. exec. asst. to Provincial, dir. Secondary Ed. for New Orleans Prov. Natl. Assn. of Secondary Sch. Prin.; Assn. for Superv. and Curric. Devel.; Jesuit Secondary Ed. Assn.; NCEA; pres. , dioc. Prin. Assn. Dallas 1964-66; mem., bd. dir. Jesuit HS, N.O. 1970-74; mem. , Comm. of Prov. Coords. of Second. Ed. 1975-. Contbr. articles to the Jesuit. A: 6301 Stratford Pl, New Orleans LA 70174

LOUISELL, DAVID WILLIAM, educator; b. Duluth MN, Dec. 2, 1913; s. Medor and Mary Ellen (Tallon) L.; B.S.L. U. of Minn. 1935; J.D. 1938; wed Dorothy Lynott, Aug. 14, 1950; ch.-William, Mark. Assoc., Milbank Tweed & Hope, NYC, 1938-41, Covington & Burling, WDC, 1941-47 (on leave, 1942-45, USN); partner, Spencer & Louisell, WDC, 1947-50, prof. of law, U of Minn. 1950-56, prof. U. of Calif., 1956, Elizabeth J. Boalt prof., 1964 mem. advis. comm. Judicial Conf. of US, 1960-70; mem. natl. comm. for the Protection of Human Subjects 1974. Co-author: Medical Malpractice; Pleading & Procedure; Jurisdiction in a Nutshell; Principles of Evidence & Proof. Mem. A.B.A., Amer. Law Inst., hon. mem. Amer. Coll Legal Med. Rep.A: San Luis Rd, Berkeley CA 94707

LOVASIK, REV. KENN (O.F.M.), editor; b. New Kensington, PA., Oct. 2, 1946; s. Clement E. and Beatrice (Callaghan) b.; B.A., Immac. Concept. Sem., Troy NY 1969; M.Div., St. Leonard Sch. Theol., Dayton 1973. Professed in Order of Friars Minor Aug. 16, 1965; ordained June 10, 1973. Instr., Mt. Assisi Acad., Pgh., Pa. 1972-74; currently missionary preacher, Franciscan Mission Board. Mem.; Inter-comty. Assn. of Missionaries. A: 232 South Home Av, Pittsburgh PA 15202

LOVASIK, REV. LAWRENCE GEORGE (S.V.D.); b. Tarentum PA, June 22, 1913; s. Stephen and Mary (Salsbury) L.; educ. Soc. of Divine Word Sem.; A.B., Gregorian U., Rome 1939. Professed in Society of the Divine Word 1933; ordained Aug. 14, 1938. Sem. prof 1939-44; retreats and missions 1944-; founder of Cong. of Sisters of Divine Spirit 1955, Family Service Corps 1968. A: 207 Lytton Av, Pittsburgh PA 15213

LOVE, RICHARD H., lawyer; b. Washington DC, Aug. 31, 1915; s. Leo and Gracie (Jett) L.; A.B., U. Md., Coll. of Arts and Sci. 1936; LL.B., Sch. of Law 1938; wed Betty Jane Schofield (dec.) Nov. 14, 1942; ch.- Richard Jr., Robert, Edward, William, Elizabeth. Lawyer in priv. prac. In AUS, major col. 1941-46, JAGC, USAR 1971. Treas. and mem. of Ccl. of ACCM 1963-65; Family Life Movement through CANA Clubs. Mem.: Judge Advocates Assn.; exec secy. and editor Md. St. Bar Assn.; Dist. of Col. Bar Assn. Awds.: Phi Kappa Phi 1936; Order of the Coif 1938; Legion of Merit 1972 for serv. in US Army Reserve as Mil. judge. Author: numerous articles in Judge Advocate Journal. A: 6905 Carleton Terrace, College Park MD 20740

LOW, MSGR. ALBERT WILLIAM, supt. of schs.; b. Lynn MA, June 12, 1915; s. William and Mary (Hewes) L.; A.B., Brown U. 1936, A.M. 1938; Boston U. Grad. Sch., 1940-41; Ph.B., St. John's Sem., Brighton 1944. Ordained 1947. Tchr., Lynn public schs. 1938-42; Asst. pastor, Gloucester, 1947, Wollastan, 1947-49; asst. supt. of schs., Boston archd., CCD dir., 1949-62; supt. of schs., 1962- . Mem. liturg. comm., pres. guidance comm. 1964- ; dom. prel., 1963. Mem. Mass. Exec. Comm. for Sch. TV, 1962- ; advis. comm. WG&H (educ. TV); co-ord. Anti-Poverty & pres. Phys. Fitness Prog., B. Cath. schs.; dir. educ. TV. Fitness prog.; Mayor's Advis. Comm. B. Redel. Auth.; scholarship awds. comm. NCCJ 1954- , Educ. Compact Ccl. 1968-; bd. dir. WIHS (educ. TV), JA of E Mass. , M. Safety Ccl., B. metro. chpt. ARC & Jr. RC; sponsor B. youth symph. orch.; trustee Mus. of Sci. Mem.: New Engl. Assn. of Colls. & Sec. Schs., N.E. Supts. Assn.; Assn. Sch. Bus. Off. US & Can., NCEA (bd. dir. elem. dept. 1959-61; fdg. comm. sec. dept., N.E., 1954). H: 97 Empire St, Lynn MA 01902 O: 468 Beacon St, Boston MA 02115

LOWE, JACQUES, photography; b. Cologne Germany, Jan. 24, 1930; s. Joseph and Raissa (Jasinowskaya) Luelsdorf; educ. Oberreal Gym., Cologne; Columbia U.; came to US 1949, US cit. 1956; wed Jillen Ahern, Aug. 14, 1954; ch.- Jacques, Jr., Victoria. Mem. staff Jubilee mag.; free lance photog.-writer-corr. for Sign, McCalls, Red Book, Fortune, Life, Coronet, Argosy; CPA awd. 1954, 1961. A: 168 E 9th St, New York City 10003

LOWERY, MARTIN JOSEPH, college dean; b. Chicago IL, Dec. 23, 1919; s. Martin and Mary (Hession) L.; &.Ed., Chgo. Tchrs. Coll. 1941; A.M., Loyola U. 1947, Ph.D. 1951; wed Margaret Shanahan, Dec. 3, 1943; ch.- Martin, Linda, David, Cynthia, Martha, Loretta, Christopher. Spl. agent FBI, 1940-43; assoc. prof. of hist., DePaul U., 1950-, chmn. dept of hist. & polit. sci. 1955-67, dean of coll., 1967-; served to lt. (s.g.) USNR 1943-46; chmn. Archdioc. Sch. Bd., 1968-70; mem. NCEA 1971; advis. bd. CSJ 1970. A: 1345 W 98th St, Chicago IL 60643

LUCE, CLARE BOOTHE, author, lecturer; b. NYC, April 10, 1903; hon. degs. Colby, Creighton, Georgetown, Fordham, Temple; K.G.C., Order of Merit, Italy, 1956; Dame of Malta, 1956; Laetare Medal, NDU 1957; US Ch. of Com. awd. 1957; Newman awd. 1951; wed George T. Brokaw, 1923 (div); wed (2nd) Henry R. Luce 1935, ch.-l (dec.). Assoc. ed. Vogue, 1929; assoc. ed., mng. ed. Vanity Fair, 1929-34; elected to 78th-79th Congresses from 4th Conn. Dist., 1942-46 (did not run in 1946). Rep. Playwright 1935-, author, mag. writer. Convert, 1946; US Ambass. to Italy 1953-57. A: New York City 10027 and Honolulu HI 96813

LUCEY, CHARLES TIMOTHY, newspaperman; b. Corry PA, April 2, 1905; s. Bartholomew and Jessie (Connors) L.; wed Catherine O'Toole, July 19, 1929; ch.- Kerry, Kathleen, Charles, George, Maureen, Timothy, James, Norah, Ann. Reporter, Erie Pa. Dispatch-Herald, 1923-26, Toledo Oh.

News-Bee, 1926-29, 1933-37, Cleveland News, 1929, Irish Independent & Universal News Service, publin, 1931-32, Birmingham Ala. Post, 1933; Wash. corr. N.Y. World-Telegram, 1938-44, Scripps-Howard papers, 1944-61; editor, Trenton Times, 1961-68. Author: Ireland and the Irish, 1970. A: Route 2, Thurmont MD 21788

LUCEY, PATRICK JOSEPH, governor; b. La Crosse WI, March 21, 1918; s. Gregory and Ella (McNamara) L.; educ. Coll. of St. Thomas 1938-39; B.A. U. of Wis. 1946; wed Jean Vlasis, Nov. 14, 1951; ch.- Paul, Laurie, David. Pres., Lucey Realty Service and Doolittle-Barden Inc.; mem. Wis. Legisl., 1948; dir. Wis. Dem. Party, 1951, chmn., 1957-61; mem. Wis. Dem. Natl. Comm., 1964; lt. gov. of Wis., 1964-66; gov. of Wis. Nov. 1971-. Wis. chmn. Kennedy Meml. Lib. Fund. A: Governor's Mansion, 99 Cambridge Rd, Madison WI 53704

LUCEY, MOST REV. ROBERT E., archbishop; b. Los Angeles CA; March 16, 1891; s. John and Mary (Nettle) L.; educ. St. Vincent's Coll., Los Angeles; St. Patrick's Sem., Menlo Park, Ca.; S.T.D., N. Am. Coll., Rome. Ordained May 14, 1916. Pastor, St. Anthony's ch., Long Beach, Ca. when appointed bp. of Amarillo, Tx.; consecrated May 1; installed May 16, 1934; appointed archbishop of San Antonio Jan. 23, 1941; installed March 27, 1941; retired June 4, 1969. A: 140 Sunway Dr, San Antonio TX 78232

LUCKER, MOST REV. RAYMOND ALPHONSE, bishop; b. St. Paul MN, Feb. 24, 1927; s. Alphonse J. and Josephine (Schiltgen) L.; B.A., St. Paul Sem., 1948, M.A. 1952. S.T.L. Angelicum, Rome 1965. S.T.D. 1966; Ph.D., U. Minn. 1969. Ordained June 7, 1952. Arch. Dir. CCD, 1952-68; arch. supt. of schs. 1966-68; prof. catechetics 1957-68; dir. USCC dept. of ed., WDS. 1969-71. Named Msgr. 1969. Appointed titl. bp. of Meta and aux. of St. Paul-Mpls. July 20, 1971; cons. Sept. 8, 1971; vicar for ed.; pastor, Ch. of the Assumption, Author: Aims of Religious Education 1966; Some Presuppositions in Release Time, 1969. A: 226 Summit Av, St Paul MN 55102

LUCKINO, PATRICK JOHN, exec.; b. Calabria Italy, May 23, 1921; s. Dominic and Frances (Renda) L.; educ. pub. schs., Canada; wed Joan Gigliotti, Nov. 20, 1941; ch.- Frances; came to US 1945; pres. Continental Lanes 1962, McCullough-Ricci Inc. 1964- ; K of C, P.B.A., Soc. of Plastics Engrs. H: 23025 Ardmore Park, St Clair Shores MI 48081 O: 29461 Grosbeck Hwy, Roseville MI 48066

LUDES, REV. TITUS HAROLD (O.F.M.); b. Chicago IL, Dec. 7, 1922; s. Herman and Tillie (Jaka) L.; A.B., Our Lady of Angels Sem., Cleveland 1945; B.S., Quincy Coll. 1949; Ph.D., Fordham 1955. Joined Franciscans 1942; ordained 1949. Div. chmn., Quincy Coll., 1953, head ed. dept. , 1954-63, dean of coll., 1960-63; prin., Hales Franciscan HS 1963-70; pres. Quincy Coll. 1971-. A: Quincy College, Quincy IL 62301

LUDWIG, GEORGE DORING, physician; b. Johnstown PA, Jan. 4, 1922; s. Carl D. and Kathryn B. (Palmer) L. ; B.S., St. Vincent Coll., Latrobe, Penn. 1944; M.D., U. Penn. Sch. of Med. 1946; wed Rosemary Lynch, 1950 (dec. 1963); ch.- Rosemary, Elizabeth, Kathleen, Mary Lou, George. wed (2nd) Mary Ellen Whitmore 1967. Intern. U. Penn. Hosp. 1946-47; rsch. as lt. (jg.) USNR, Naval Med. Rsch. Inst., Bethesda, Md.1947-49; asst. res., Mass. Gen. Hosp., 1949-50; rsch. assoc. (acoustics), M.G. Hosp., 1950, MIT 1949-50; res., U. Penn. Hosp. 1950-52; instr., U. Penn. 1951-52, assoc. in med. scis. 1953-58; rsch. (biochem.), Med. Nobel Inst., Stockholm, Sweden 1956-57; asst. prof. med., assoc. in biophysics, Johnson Fdn., U. Penn. 1955-56; cert. Am. Bd. Intern. Med. 1955; assoc. prof. med., U. Penn. 1960-67, prof. 1967-70; chf., sect. metab. & chn. genetics, U. Penn. Hosp. 1967-70; vis. prof., U. of Munich, Germany 1969-70; prof. , chmn. dept. med., Med. Coll. of Ohio, Toledo 1970-. Mem.: AAS, FACP 1962 (gov. for E. Penn. 1967-69). Bd. of Med. Examnrs. sec. 1955-62, exec. comm. 1967-69; bd. trustees 1971-; Amer. Soc. Clin. Investigation, Am. Physiol. Coc., Cent. Soc. for Clin. Rsch. Many contrib. to prof. journals. C. Linback awd. for dist. teaching, U. Penn 1962. A: 3626 Edgevale Rd, Toledo OH 43606

LUIBEL, RT. REV. BEDE ELMER (O.S.B.), abbot; b. Memphis TN, Nob. 4, 1916; s. Elmer and Irene (Williams) L.; educ. St. Bernard (Ala.) Coll. and Maj. Sem.; U. Ala. summers 1942-45; M.A., Notre Dame U. 1951; D.D., St. Vincent Coll., Pa., 1954. Professed in Order of St. Benedict 1939; ordained May 18, 1944. Rector, St. Bernard Minor Sem. 1946-52; blessed as co-adjutor abbot, St. Bernard Abbey, Sept. 9, 1952; chancellor, 1958-. A: St Bernard Abbey, St Bernard AL 35138

LUND, SISTER CANDIDA (O.P.), college pres.; b. Chicago IL, Sept. 6, 1920; d. Fred and Katharine (Murray) L.; A.B., Rosary Coll. 1942; M.A., Cath. U. Am. 1954; Ph.D., U. Chicago 1963. Joined Sisters of St. Dominic 1944. Asst. dean, Rosary Coll., 1955-58, chmn. polit. sci. dept. 1960-64, pres. 1964- ; bd. dir. Carnegie Fdn. for advanc. of teaching & Assn. Amer. Colls. Assn. Am. Coll., Thomas More Assn Profl. Achvmt. awd., U. Chgo. Alumni Assn. 1974. A: 7900 Devonshire St, River Forest IL 60305

LUNDY, J. EDWARD, exec. v. pres.; b. Clarion IA, Jan. 6, 1915; s. Vern and Mary (Chambers) L.; B.A. magna cum laude, U. Iowa 1936; Fellow, Princeton U. 1937-39. Mem. Econ. fac., Princeton 1939-42; dir. of financial planning and analysis, Ford Motor Co. 1947-49; asst. controller 1949-55, gen. asst. controller 1955-57, treas. 1957-61, v. pres.-controller 1961-62, v. pres. finance 1962-67, elect. dir. of company 1965, exec. v. pres. 1967-. In AAF, Major, dir. off. of rsch. , AAF mngt. control 1942-45. Trustee U. Iowa Foundation; mem. bd., Mt. Mercy Coll. , Cedar Rapids; mem. , adv. bd., Wharton Sch., U. Penn. ; assoc. trustee, U. Penn.; trustee, Com. for Econ. Dev. Mem. : Phi Beta Kappa; Legion of Merit; Hon. doctor of laws, Oakland U. , Marygrove College. A: 7 Brookwood Ln, Dearborn MI 48120

LUTER, JOHN, newsman; b. Knoxville TN, Jan. 17, 1919; s. John and Bertha (Carver) L.; B.A., St. Mary's U., Tex. 1939, Coll. of Law 1939-42; Time F., Sch. Adv. Int. Studies, WDC 1945; wed Mary Hickey, Sept. 10, 1948; ch.- Linda.; Wed Yvonne Spiegelberg, Oct. 22, 1966. Reporter, San Antonio Light, 1939-42, WDC Star, 1942-44; corr., WDC Bur., Time, 1944-45, in S.E. Asia, 1945-46, Japan, 1946-47, Israel, 1948-49, Italy, 1949-53; asst. ed., Life, 1954-56; reporter, CBS News, 1957-58; assoc. ed., Newsweek, 1958-61; faculty co-ord. Advan. Int. Reporting Prof., dir. Cabot Prize Prog. ; Columbia U. Grad. Sch. of Journ., 1961- ; chmn. adv. screening com. commun. Sr. Fulbright Program 1970-73. pres. Overseas Press Club, 1960-62. A: 116th St & Broadway, New York City 10027

LUTHER, REV. BEN, dioc. dir.; b. Mayfield KY, Dec. 14, 1931; s. Leon and Mattie L.; educ. Brescia Coll., KY; Jordan Sem., Menominee Mich.; A.B., St. Mary's Coll. Sem.; St. Mary's Sem., KY. Ordained dioc. of Owensboro, KY May 10, 1964. Tchr. HS rel. 1964-67; dioc. cate. dir. 1967-. In

USN 1951-55. Mem., Parish priest consultor, dioc. of Owensboro; Senate of Priests. Awd., Outstanding Young Men of Am. 1968. A: Box 765, Owensboro KY 42301

LUZBETAK, REV. LOUIS JOSEPH (S.V.D.), anthropol.; b. Joliet IL, Sept. 18, 1918; s. Thomas and Theresa (Tomcik) L. ; educ. Soc. of Divine Word Sems., Techny, Ill., Girard, Pa.; S.T.L., J.C.B., Gregorian U., Rome 1945-47; Ph.D., U. Fribourg 1951; U. Vienna 1949-50. Ordained Aug. 15, 1945. Prof., anthropol. and gen. ling., St. Mary's Sem., Techny, 1950-52, 1956-58; Ford Fdn. Rsch. F., langs. and mores, Papua and New Guinea 1952-54; rector, Divine Word Coll. 1958-61. Pres. Cath. Anthropol. Assn. 1962-68; prof. Cath. U. Am. 1961-65; prof. Georgetown U. 1963-65; exec. dir. CARA, WDC 1965-75, exec. v. pres. CARA 1973, v. pres. Am. Society of Missiology 1974-; pres. Divine Word Coll. Author: Marriage and the Family in Caucasia, 1950; Middle Wahgi Dialects, 1953; Tabare Dialect, 1954; Middle Wahgi Phonology, 1956; Church and Cultures, 1963; Church in the Changing City, 1966. A: Divine Word College, Epworth IA 52045

LYKE, REV. JAMES (O.F.M.), b. Chicago IL, Feb. 18, 1939; s. Amost and Ora (Sneed) L.; A.B., Quincy Coll. Ill.; M.Div., Antonianum Pontificum, Rome Italy, through St. Joseph Sem., Teutopolis Ill.; professed in Order of Friars Minor June 21, 1963; ordained June 24, 1966. Relig. tchr., Padua Franciscan HS, Parma Ohio 1967-68; pastor, St. Thomas ch., Memphis Tenn. , admin. of Fr. Bertrand Elem. Sch. 1969-. Active in all areas of civil rights, social action & education. Mem.: bd. of dir. NAACP, police & ed. com.; Dioc. Com. on Peace & Justice; bd. of dir. Am. Civil Liberties Union; Natl. Black Cath. Clergy Caucus; Natl Liturgical Conf. bd. of dir.; NCCB, ad hoc com. on Priestly Life & Min.; Clergy & Laity concerned about Vietnam; Natl. Conf. of Black Churchmen; Adv. bd. of Natl. Office for Blace Cath., Dept. of Worship & Culture; bd. of trustees, The Cath. Theol. Union (Chicago); NCCB Dir. Com. for NCD. Publ. articles in Freeing the Spirit 1971, 1973. A: 1243 S Lauderdale, Memphis TN 38106

LYNCH, BENJAMIN LEO, dentist; b. Omaha NE, Dec. 29, 1923; s. Wm. and Mary (Rauber) L.; B.S.D., Creighton 1945, p.p.S. 1947, A.M. 1953; fellow U. Tex. 1947-48; M.S.D., Northwestern U. 1954; wed Colleen Cook, Nov. 10, 1956; ch.- Kathleen, Mary, Patrick, George, Martha, Estelle. Asst. instr., in oral surgery, Creighton, 1948-50, instr., 1950-52, asst. prof. 1952-53, dean, Sch. of Dentistry, 1954-61, assoc. prof., and dir. oral surg. dept., 1954-55, prof. of oral surg., 1957-, dir. of dept. 1960-67, coord. grad. & post grad. dental sch. programs; Pres., Dental Staff, Children's Mem'l Hospital, 1952-59; co-founder of Omaha Cleft Palate Team, 1959; Pres., Nebr. Soc. of Oral Surgeons, 1961; Pres., Omaha District Dental Society, 1963-64; Pres., Omaha-Douglas County Health Board, 1968; (v.p. 1967) mem. Executive Com. of Nebr. Blue Cross Bd. of Dir., 1973-; mem. Nebr. Dental Service Corp., 1974-; (Pres., 1974-75). Mem. Am. Soc. of Oral Surgeons, Nebr. Soc. of Oral Surgeons, Midwest Soc. of Oral Surgeons, Nebr. Dental Assn., Omaha District dental Soc.; D.A.B.O.S., ADA, F.A.C.D., Alpha Sigma Nu, Omicron Kappa Upsilon, Delta Sigma Delta, Optimists A: 509 S Happy Hollow Blvd, Omaha NE 68106

LYNCH, VERY REV. MSGR. CHARLES H., pastor; b. Woonsocket RI, Dec. 15, 1903; educ. St. Charles Coll., Md. 1921-23, St. Bernard's Sem., Rochester 1923-25; Am. Coll., Louvain U. 1925-29; M.A., Cath. U. Am. 1930, Ph.D. 1938. Ordained July 14, 1929. Instr., Greek & relig., LaSalle Acad., 1930-35; instr., Latin, French & relig., St. Raphael Acad., Pawtucket, 1938-48; curate at Ashton, 1938-47; pref. of disc., instr., Latin & French, Our Lady of Prof. Sem., 1947-48, rector, 1948-53; pastor, St. Mary's ch., Bristol, 1953-; ex-pres. Am. Coll. Louvain Alumni Assn., Cath. Tchrs Inst. of R.I. Hon. LL.D. Providence Coll. 1950; named papal chamb., 1952. Thesis: St. Braulio, Bishop of Saragossa, 1931-51 (1938; rev. & tr. into Span., Madrid, 1950). A: 330 Wood St, Bristol RI 02809

LYNCH, CHARLES McKENNA, JR., invmts.; b. Greensburg PA, July 15, 1912; s. Charles and Mary (Kinkead) L.; U. educ. Va. 1932-36; Babson Inst. 1937; wed Isabelle Dom, April 14, 1937; ch.-Charles, Lela. Bond salesman, Moore, Leonard & Lynch 1937, gen. partner 1939, mng. partner 1947-. Dir., Wendon Oil Co., & Pittsburgh Regional Planning Assn. Past gov. Assn. Stock Exch. Firms. Trustee Mercy Hosp., Seton Hill Coll. Mem. Invmt. Bankers Assn. Am. In USNR, lt. comdr. 1941-46. H: Lyndom Maplewood Terrace, Greensburg PA 15601 O: 525 William Penn Pl, Pittsburgh PA 15219

LYNCH, FRANCIS W., dermatologist; b. Winona MN, June 21, 1906; s. John and Eva (Watson) L.; B.S., U. Minn. 1928, M.D. 1930, M.S. 1933; wed Viola E. White, Aug. 3, 1931; ch.- Peter, Thomas, Mary. Prof. and head dept. of Dermatol., U. Minn.; staff, U. hosps.; on editl. bd. Modern Med.; dir. manpower unit Natl. Program Dermatology, 1972-. Mem.: Alpha Omega Alpha, Sigma Xi, Minn. & Chicago Derm. & Syph. (ex-pres.), A.M.A., Amer. Bd. of Derm. & Syph. (ex-pres.), Am. Bd. of Derm. (ex-pres.); Am. Derm. Assn. (ex-pres.); Disting. Serv. Awd., Abp. of St. Paul, Mar. 1961. H: 111 E Kellog Blvd, St Paul MN 55101 O: Lowry Medical Arts Bldg, St Paul MN 55102

LYNCH, MOST REV. GEORGE E., aux. bishop; b. NYC, March 4, 1917; educ. Fordham U.,NYC; St. Mary's Sem., Emmitsburg; Cath. U. Am. Ordained May 29, 1943. Appointed titl. bp. of Satafi and aux. bp. of Raleigh, N.C. Oct. 20, 1969; consecrated Jan. 6, 1970. A: Holy Name Church, Nazareth Rural Station, Raleigh NC 27611.

LYNCH, HUGH, JR., lawyer; b. Elizabeth NJ, July 30, 1913; s. Hugh and Mary (Keimig) L.; A.B., Pingry Sch. 1930; Princeton, 1934; LL.B., Georgetown 1939; wed Barbara Bean, Nov. 27, 1937; ch.- Patricia, Hugh, Thomas, John. With US Chamb. of Com., 1934-38; adm. to DC bar, 1939; mem. Macleay, Lynch & Macdonald, 1946-; clubs: Princeton, Barristers. H: 5200 Edgemoor Ln, Bethesda MD 20014 O: 1625 K St, Washington DC 20006

LYNCH, REV. JOHN E. (C.S.P.), educator; b. NYC, Oct. 21, 1924; s. John and Julia (Glennon) L.; A.B., St. Paul's Coll., WDC 1947, M.A. 1951; M.A. U. Toronto, 1956, Ph.D. 1965; M.S.L., Pont. Inst. of Mediaeval Studies, Toronto 1959. Professed in Paulist Fathers 1945; ordained 1951. Asst. pastor, St. Paul the Apos. Ch., Los Angeles 1951-55; prof. of Church Hist., St. Paul's Coll. 1959-68; assoc. prof. of Hist. and Hist. of Canon Law, chmn., dept. of Canon Law, Cath. U. Am. Consultor, Canon Law Soc. of Am. 1972-74. v. pres. 1974-75. Am. Soc. of Church Hist. Mem.: Am. Hist. Assn.; Am. Cath. Hist. Assn.; Canon Law Soc. of Am.; Societe Internationale Pour l'Etude de la Philosophie Medievale. Author: The Theory of Knowledge of Vital du Four, 1972; articles in The Jurist. A: St. Paul's College, 3012 Fourth St. NE, Washington DC 20017

LYNCH, JOHN JAMES, judge; b. Chicago, June 28, 1915; s. John and Mary (Duffin) L.; B.A. Ohio St. U. 1938, LL.B. 1940; wed Vernie Rogan, Sept. 13, 1947 (dec. May 1, 1968); ch.- John, Arlene, Dennis. Adm. to Ohio bar, 1940; spl. agent FBI, 1940-43; law prac., Youngstown, 1946-65; mem. Ohio House of Reps., 1949-58; asst. atty. gen., 1959-63; judge Court of Appeals, 1965-. Served with AUS 1943-46. Dem. K of C. A: 2718 Normandy Dr, Youngstown OH 44511

LYNCH, PATRICK WILLIAM, judge; b. Omaha NE, Sept. 14, 1914; s. William and Mary (Rauber) L.; A.B. Creighton 1937; LL.B. 1938; wed Eileen Boler. Adm. to Nebr. bar 1938, practiced at Omaha 1938-42, 1946-49; with AUS 1942-46; Munic. judge, Omaha 1949-54; judge, 4th Jud. Dist. of Nebr., 1954., presiding judge, 1959-62; pres. Nebr. Dist. Ct. Judges Assn. 1965. Mem. Omaha, Neb. & Amer. Bar Assns.; Amer. Judicature Soc.; Natl. Conf. State Trial Judges; Inst. of Judic. Admin.; Nebr. Comm. on Judic. Qualif.; Alpha Sigma Nu. A: 2302 S 12th St, Omaha NE

LYNCH, PAUL J., educator; b. Huntington WV, June 23, 1914; John C. and Ethel (Jule) L.; A.B., Cath. U. Am. 1939; Loyola U.; U. Notre Dame; M.A., Ohio St. U. 1949; Ph.D., U. E. Fla. 1970; wed Joyce M. Lawler, Sept. 11, 1954; ch.- Mary Ann, Joseph, Peter, James, Elton, Margaret, Julie. Supv. higher ed., state auditor's office; commr., Columbus Commty. Rels. comm. Past posns.: dir., guidance and placement, Ohio Dominican Coll.; repr. 103rd. Ohio gen. assembly; cand. for lt. gov., 1966; PR cons., social worker; headmaster J. Carroll Boys Sch. Past pres. Ohio Cath. Guidance Ccl., C. Fellowship, Ohio Cath. Conf. for Interracial Justice; past v.p., C. Civil Rights Ccl; K of C Greater Chi. chptr. PGK; past pres. dist. dep., admin. asst. to st. dep. Awds: Pro Deo & Juv., dioc. CYO 1957; St. Martin awd., CIC, 1963; Cath. Man of Yr., Cath. Mens Club of C. 1965. H: 2976 Schwartz Rd, Columbus OH 43227 O: 482 S High St, Columbus OH 43215

LYNCH, RICHARD EUGENE, mfr.; b. Vinton IA, May 24, 1901; s. James and Ellen (Fenton)L.; wed Winifred Martin, May 24, 1923; ch.- Richard, Robert, Ronald. Acct., Farmers Natl. Bank, Vinton, 1918-27; agt., Internal Rev. Dept., Waterloo 1927-43; partner, Carney-Lynch Co., C.P.A.'s, 1943-53; sec.-treas., Chamberlain Corp., 1953-59, pres., 1959-63 chmn. exec. comm., 1963; officer in other corps.; K of C. A: 2811 Fairlane Av, Waterloo IA 50702

LYNCH, WILLIAM A., physician; b. Boston MA, June 21, 1917; s. Harry and Mary Frances (Murphy) K.; A.B. in cursu hon., Boston Coll. 1938; M.D. Tufts 1942; wed Mary Joyce, Feb. 17, 1947; ch.- William A., Thomas, Mary, Timothy, Jane Ellen. Pres. staff St. Margaret's Hosp. 1963-64, now sr. vis. obs.; pres. Carney Hosp. staff 1965-67, vis. surg.; v. chmn. Natl. Comm. Human Life Reproduction & Rhythm; trustee, Human Life Fdn.; co-fdr. Sex Ed. Program, Boston Archdioc. 1964; courtesy staff, St. Elizabeth's, Sancto Maria Hosps.; asst. in gyn. Tufts Med. Sch.; lect. in obs. Boston Coll. Sch. of Nurs. Capt. MC AUS 1943-46 (Bronze Star); Linacre awd. 1957; mem. F.B.C.S.; F.I.C.S.; F.A.C.O.&G.; NCWC, Dipl. Natl. Bd. Med. Exmnrs.; Dipl. Am. Bd. O.& G.; A.A.A.S.; Am. Fed. Cath. Phys. Guilds; Soc. for Sci. Study of Sex; Obs. Soc. of Boston; treas. Natl. Fed. Cath. Phys. Guild 1974; mem. Am. Soc. Study Fertility; Natl. Ccl. on Family Relns. Lectr. on marriage; active in Pre-Cana work. Kt. Holy Sepulchre 1974 Author: A Marriage Manual For Catholics, 1964. A: 1101 Beacon St, Brookline MA 02146

LYNCH, REV. WM. F. (S.J.); b. NYC, June 16, 1908; s. Michael and Mary (Maloney) L.; A.B., Fordham 1930, M.A. 1939, Ph.D. 1942, Fellow, Princeton 1949-50. Reporter, N.Y. Herald-Tribune, before entering Soc. of Jesus, 1934; ord. 1946. Editor, Messenger of the Sacred Heart, 1947-48, Thought 1949-56; Author: Image Industries, Approach to Metaphysics of Plato, Christ & Apollo, Idea of Catholicism (jt.ed.), Integrating Mind, Images of Hope. A: St. Peter's College, Jersey City, NJ 07306

LYONS, REV. DANIEL (S.J.); b. Seattle WA, Aug. 13, 1920; s. Patrick and Alice (Linnell) L.; B.A. Gonzaga U. 1944, M.A. Philos. 1945; M.A. sociol. St. Louis U.; p. grad. Dublin, Oxford U. Joined Soc. of Jesus 1938; ordained July 31, 1951; tchr. Gonzaga Prep. 1945-56; assoc. editor, Oregon Jesuit, 1953; dir. Jesuit bldg. funds, 1954-57; labor arbitrator, fed. mediation & concil. serv., 1957-59; as chmn. Free Pacific Assn. , decor. by Rep. of China, 1966; faculty Seattle U., 1960-62; dean of students Gonzaga u. , 1963-65; editor Twin Circle Pub. Co.; ed.-at-large, Natl. Cath. Register; ed.-in-chief, U.S. Press. Assn.; bus. mgr. Homil. & Past. Rev.; radio & TV News analyst. fdr. Natl. Comm. for Liberation of China, Asian Speakers Bur.; dir. East Asian Rsch. Inst. , Cath. Polls Inc., Irish Docum. Films, Schick Safety Razor Co.; pres. Twin Circle Pub. Co. Author: Vietnam Crisis, 1966; 50 Years of Failure: US vs. USSR, 1967; Left of Liberal, 1969. A: 86 Riverside Dr, New York City 10024

LYONS, JOHN JOSEPH, judge (ret.); b. Chicago IL, May 2, 1905; s. Redmond and Marie (O'Donnell) L. educ. Loyola 1924-26; LL.B., U. Notre Dame 1929; wed Edna McMullen, June 16, 1934. Admitted Ill. bar 1930. Atty. England, Dodge, and O'Toole, 1930-32; trial atty. US Mut. Ins. Co. and Ill. Auto. Club, 1932-36; assoc. Royal Irwin and Edwin Coath., 1936-46; asst. judge, probate ct., 1946-52; mem. Ill. Parole and Pardon Bd., 1952-53; judge, superior & curcuit cts, Cook Co., 1953-64; justice, Appellate Ct. of Ill., 1964-72. Mem.: Ill. Narcotics Invest. Comm., 1955-59; Am., Ill., Chi. bar assns.; AJS, Cath. Lawyers Guild; Celtic Legal Soc. of Chi. NDV Law Assn. A: 7410 W North Av, Elmwood Park IL 60635

LYONS, RT. REV. MSGR. JOSEPH WILLIAM; b. Roxbury MA, Sept. 25, 1905; s. Patrick and Mary Ellen (Healty) L.; Ph.D. Boston Coll., 1927, St. John's Sem., 1928-33. Ordained June 2, 1933. Curate, Watertown and Somerville, 1933-42; chapl. USN, US & S. Pacific, 1942-46, lt. comdr.; curate, St. Joseph ch., W.E. Boston, 1946-47, St. Elizabeth ch., Milton, 1947-56; admin. Assumptn. ch., Green Harbor, 1956, Our Lady of Good Voyage, Boston, 1957-58; pastor, St. Vincent Ch., S. Boston, 1959- ; ccl. chapl. K of C, 1940-46, 1950-56; natl. and state chapl. Seabee Vets. of Am. Named dom. prelate, 1960. A: 50 Ridge St, Winchester MA 01890

LYONS, PATRICIA L., head libr.; b. Oct. 11, 1942; d. William M. and Rita (Weisgerber) L.; B.A. math., Rosemont Coll. Pa. 1964; M.S.L.S., Villanova U. 1967; cert. in computer librarianship Wash. U. Med. Sch. Lib., St. Louis 1968; wed Michael A. Doellman, Oct. 6, 1973. Statistician, MIH 1964-65; lib. asst., Rosemont Coll. 1965-67; trainee in computer librarianship, Wash. U. Med. Sch. Lib. 1967-68; asst. libr. Quiney Coll., Ill. 1968-71; curr. head libn. , Walsh Coll., Canton, Ohio. V. chmn., Coll. U. and sem. Lib. section, Cath. Lib. Assn. 1975-77; v. chmn. Northern Ohio Unit, Cath. Lib. Assn. 1972-73, chmn. 1973-75. Mem. , bd. trustees, Ohio Coll. Lib. Center 1973-76; Cath. Lib. Assn.; Am. Lib. Assn.; Assn. of Coll. and Rsch. Libs.; Natl. Campers and Hikers Assn.; Western Pa. Conservancy. Public Health Tiwneeship

in Computer Librarianship 1967. Articles in professional jours. A: 3496 Ivanhoe Dr., Brimfield OH 44240

LYONS, REV. PETER A. (T.O.R.), rector; b. April 23, 1928; s. Thomas H. and Agnes T. (Martin) L.; B.S., St. Francis Coll., Loretto, Penn. 1959; S.T.L., Cath. U. Am. 1967; Ph.D., St. Michael's Coll., Toronto 1974. Professed in Third Order Regular of St. Francis, July 1, 1964; ordained May 19, 1966. Instr., St. Francis Coll. 1967-74, Chmn. rel. studies dept. 1968-69, exec. v. pres. 1969-71, dir. of coll. semns. 1969-71, curr. rector. St. Francis Sem., Loretto. Mem., Cath. Theol. Soc. Am., AAUP, NCEA. Author: Theological Foundations of Catholic Higher Education; contbr. articles to rel. and theol. journals; Delta Upsilon Sigma. A: St. Francis Seminary, Loretto PA 15940

LYONS, MOST REV. THOMAS WILLIAM, bishop; b. WDC, Sept. 26, 1923; s. Thomas W. and Nora (Bagley) L.; A.B., St. Mary's Sem., Balt. 1945, S.T.B. 1947. Ordained May 22, 1948. Asst. pastor, St. John Ev. Ch., Silver Spring, Md. 1948-49, St. Matthew's cathed., WDC 1949-53; dir. Mackin HS, WDC 1953-57; WDC archd. asst. dir. educ. 1954-64, dir. 1964-; pastor, St. Francis de Sales, WDC 1963-66, St. Thomas Apos., WDC 1966-. Appointed titl. bp. of Mortlach and aux. bp. of WDC, July 16, 1974. V. pres., Elem. dept., NCEA; pres., bd. dir., Cent. Atlantic Regl. Educ. Lab. 1968-70. Papal chamb. 1958. A: 2665 Woodley Rd NW, Washington DC 20008

M

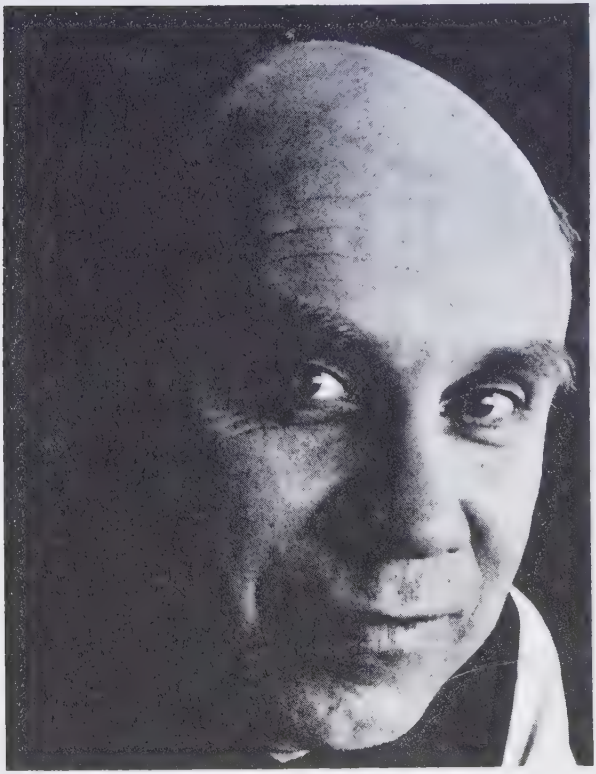

Copyright, John Howard Griffin

MERTON, THOMAS, Trappist monk, poet and author, was born in Prades, France, on January 31, 1915. Both his parents were artists, his father a New Zealander, his mother an American. After European and American studies in literature, he became a Catholic in 1938 and entered the Trappist monastery in Gethsemane, Ky., three days after the Japanese attack on Pearl Harbor. He was then in his 27th year. Twenty-seven years to the day, December 10, 1968, he died by accidental electrocution in Bangkok, Thailand. (The great Protestant theologian, Karl Barth, died on the same day.) His autobiography, *The Seven Storey Mountain* (1948), made him an international figure. Through the years his many writings reflected and developed his concern with the contemplative vocation, social ideals such as non-violence, and Eastern spirituality. At the time of his death he was probably the most famous monk in the world, and interest in his thought has widened and deepened since that time. His religious name was Father M. Louis.

M

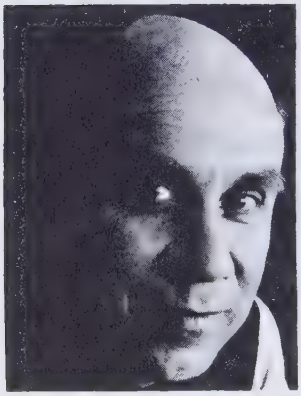

Copyright, John Howard Griffin

MAAS, PETER, writer; b. New York City, June 27, 1929; s. Carl and Madeleine (Fellheimer) M.; B.A., Duke 1949; post grad. Sorbonne, Paris, France 1950; wed Audrey Gellen, April 4, 1962; ch.- John Michael. Assoc, ed. Collier's mag. 1954-56; sr. ed. Look mag. 1959-61; contbr. writer Sat. Eve. Post 1961-66; cons. Curtis Pub. Co. 1966-67; contbr. ed. New York mag. 1968-71; free-lance contbr. natl. mags., news. 1954-. Spl. cons. David Brinkley's Jour., NBC-TV 1961-62. In USNR 1952-54. Author: The Rescuer, 1967; The Valachi Papers, 1969; Serpico, 1973. A: c/o Sterling Lord Agy, 660 Madison Av, New York City 10021

MABON, MSGR. THOMAS K., sch. supt; b. Johnstown PA, July 14, 1926; s. Frank J. and Catherine (Kelly) M; B.A., Mt. St. Mary's 1951; Georgetown U. Law Sch. 1951-53; M.A., St. Vincent Coll. 1957; M.Ed., U. Pittsburgh 1969. Ordained May 25, 1957. Past posns. : Asst. supt. of schs., tchr., asst. HS prin. Curr. supt. sch. dioc. Altoona-Johnstown. Named papal chamb. 1974. A: Box 126A Logan Blvd, Hollidaysburg PA 16648

MacCARTHY, SHANE, industry repr.; b. Kinsale, Co. Cork, Ireland, July 11, 1908; s. John and Hannah (Manning) M. Grad. St. Finbarr's Coll. 1925; BA Cath. U. Am. 928, MA 1929; JD NYU 1933. US cit. 1935. wed Anna M. Ruppert, Sept. 7 1936; ch.-Shane Jr., Kevin, Timothy, Patrick, Michael. With Interior & Agric. Depts., WDC 1936-40; spec. detail to Exec. Off. of Pres., 1940-41; asst. to secy. Natl. Defense Comm. 1941-42; asst. dir. Office for Emerg. Mgt. 1942-43; lt. comdr. USNR 1943-46; asst. admin. Retraining & Re-employ. Admin., Dept. Labor 1946-47; asst. to spec. asst., Sec. of State 1947-49; dir.'s off., CIA 1949-56; exec. dir. Pres. Ccl. on Youth Fitness 1956-61; dir. comty. programs & spec. projects, Natl. Lumber Mfrs. Assn. 1962-64; dir., govt. affairs, Printing Industry of Amer. Inc. 1965. Lectr., eve. sch.; SE U (effective speech), 1948-61; Georgetown U Grad. Sch., WDC (Pol. Sci) 1950-54; CUA (adult educ., pol. sci.) 1954-55. Mem. advis. bd. Trinity & Marymount Colls., Boy Scouts of Amer. (Natl. Capital Area Ccl.); bd. mem. Amer. Humanics Fdn., WDC Crippled ch. Soc., Prospect Hall Sch., CYO; mem. Amer. Acad. Pol. & Soc. Sci., Amer. Legion, Cath. U. Am. alum. assn. Hon. degs. Salem Coll. (W.Va.) Ohio Coll. of Podiatry (Cleveland). awds.: B. Franklin, US Post Office Dept.; Svc. to Mankind, Sertoma Intl.; DSM, Cosmopolitan Club; outstanding comty. svc. Amer. Legion; testimonial, Boys Clubs of Amer. Clubs: Kenwood. H: 4100 Cathedral Av NW, Washington DC 20016 O: PIA, 1730 N Lynn St, Arlington VA 22209

MacDONALD, MSGR. COLIN ALOYSIUS, NCCB staff; b. Heatherton, N.S., Can., June 21, 1920; s. Colin P. and Emma Rachel (Keefe); M.; educ. St. Anselm Coll., Manchester, N.H.; B.A., St. Mary U., Balt. 1942; grad. studies St. Mary's U. Ordained at Manchester Dec. 7, 1945. Exec. Dir., NCCB Committee on Priestly Life and Ministry. Past positions: mem. Feasibility Study Comm. for Natl. Pastoral Ccl. in U.S.; fdg. v.p. Natl. Fedn. Priests' Ccls.; dir. youth dept., Dioc. of Manchester; pastor, St. Patrick ch., Manchester. papal chamb. 1962; hon. prel. 1966. Fdg. Pres. Priests' Sen., Dioc. of M.; Fdg. mem. New England Conf. Priests' Sens. and repr. for sens. in Boston prov.; exec. dir. NCCB ad hoc Comm. for Implement. of Study of Priesthood; mem. USCC/NCCB Advis. Ccl; contbr. various mags. A: 1312 Mass Av Nw Washington DC 20005

MacDONALD, REV. SEBASTIAN K. (C.P.), educator; b. May 21, 1930; s. Nicholas and Mary (Killoran) M.; educ. at Passionist Sem. Coll. 1954; Passionist Theologate 1958; S.T.D., U. St. Thomas, Rome 1961. Professed in Congregation Passionists Aug. 26, 1951; ordained May 31, 1958. Assoc. prof. moral theol. Passionist Theologate, Louisville 1961-65; assoc. prof. moral theol. St. Meinrad Sch. theol., St. Meinrad, Ind. 1965-68; curr. prof. moral theol. Cath. Theol. Union, Chicago. Rel. superior Passionist comty., Cath. Theol. Union 1968-71; chmn. historical and doctrinal studies dept., Cath Theol. Union 1973-74. Mem. Am. Acad. Rel., Cath. Theol. Soc. Am., Am. Soc. Christian Ethics. Author: The Image; several articles in rel. jourls. and mags. A: Catholic Theological Union, 5401 S Cornell Av, Chicago IL 60615

MacDONALD, WENDELL DANIEL, economist; b. Bridgewater MA, Dec. 22, 1908; s. Charles and Minnie (Hutchinson) M.; A.B., Harvard 1931; M.B.A., 1933; Grad Sch. of Pub. Admin. 1943-44, 1957-58; wed Grace Fair, 1937 (dec.). wed (2nd) Palmina Bonaviri, 1952; ch.- Wendell, Janet, Mary, Christine Daniel. Dir. N. Eng. Reg., US Bur. Labor Statistics, 1942-; lect. Boston U., Radcliffe Coll.; chief, Prod. Meas. Team for W. Europe, under BLS & Fgn. Op. Admin., Paris 1953, 1954; adv. to P.R. Bur. Labor Statis.; chmn. Boston FEB 1965-67. Merit. Serv. Awd. US Dept. of Labor 1956; Rockefeller Pub. Serv. awd. 1957. Mem. Indus. Relats. Rsch. Assn. (pres. Boston chap.); speakers bur. archdioc. Holy Name Soc.; ex-chmn. N. Eng. Govt. Labor Relns. Conf.; Am. and Cath. Econ. Assns.; Am. Stats. Assn.; University Club WDC; Dem. H: 219 Dean Rd, Brookline M 02146 O: 1603 JFK Federal Bldg, Boston MA 02203

MacDONNELL, JOAN BENSON, youth specialist; b. Dec. 6, 1939; d. William and Catherine (Maloney) B.; B.X., Regis Coll., Mass. 1965; M.A., Cath. U. Am. 1967; cont. training: Mid- Atlantic Training Comm., Training Consultants Internatl., Race Inst., NTL. wed Vincent MacDonnell Oct. 31, 1970; ch.-Margaret. Tchr.: Our Lady of Lourdes, Boston 1960-62; Fontbonne Acad. 1962-64; Regis Coll.

1967; social worker, Boston 1967-68; curr. specialist in youth activities, dept. ed., US Cath. Conf. Formerly mem. commun. comm., Brandywine Homeowners Assoc.; Natl. coord. ccl. drug ed., Pgm. Comm.; curr. bd. dir., Upper Marlboro Montessori House. Consultant to parish, dioc. training prog. for adults in youth work. Mem. Am. Soc. of tr. and devel.; World Future Soc.; Women's equity action league. Author: articles in youth related journals. A: 12207 Wheeling Av, Upper Marlboro MD 20870

MACE, REV. JOHN J. (S.J.); b. Omaha NE, May 1, 1937; s. John D. and Kathryn (Mills) M.; A.B. magna cum laude, St. Louis U. 1961 Ph.L. 1962, M.A., 1962, S.T.L. 1970; M.A., Marquette U. 1974. Professed in Society of Jesus Aug. 22, 1957; ordained June 27, 1968; curr. dir. of novices, Korean Mission. Society of Jesus. A: 449-4 Pyeong Chang Dong, Seodaemun Gu, Seoul Korea 120

MacEACHIN, RT. REV. MSGR. JEROME VINCENT; b. Ulby MI, Dec. 6, 1904; s. John and Mary Jane M.; educ. Mt. St. Mary Sem., Cinc.; M.A., Cath. U. Am. 1940; Ordained May 22, 1932; Curate, St. Paul's ch., Owosso 1932-38; supt. schs., Lansing dioc. 1938-54; pastor St. Mary's ch., Charlotte 1941-43, St. Thomas Aquinas ch., E. Lansing 1943- ; instr. Rel. Ed. Dept., Michigan St. U. 1943- , and chaplain M.S.U. Newman Club, Mich. St. Police. Named dom. prelate 1954. A: 1141 Alton Rd, E Lansing MI 48823

MacEOIN, GARY, author, editor; b. Curry Co., Sligo, Ireland, June 12, 1909; s. William and (Burke) M.; B.A. London U.; Ph.D., N.U.I.; barrister King's Inn, Dublin; wed Josephine Delaney, July 17, 1937; ch.-Donald. Reporter, feature writer, London and Dublin papers 1933-44; ed. dir., Port-of-Spain Gazette, Trinidad 1944-47; info. officer, Caribbean Comm. 1948-49, came to U.S. 1949; Sun. supp. editor, La Prensa, NY 1949-50; ed., La Hacienda and A. Fazenda 1950-61. Mem.: Inst. of Journalists (London), Cath. Inst. of Press, Overseas Press Club, NY. Author: Hemisphere's Present Crisis, editor; Cervantes, 1950; Communist War on Religion, 1951; Nothing is Quite Enough, 1953; Latin America, the Eleventh Hour, 1962; What Happened at Rome? 1966; Revolution Next Door: Latin America in 1970's, 1971; Norkhern Ireland, Captive of History, 1974; No Peaceful Way: the Chilean Struggle for Dignity 1974; Chile Under Military Rule, editor, 1974. Cath. Inst. of Press NY 1966 Award; CPA 1974 Journalism Award. A: 820 S Langley Av, Tucson AZ 85710

MACK, RT. REV. MSGR. FERDINAND ALOIS; b. Milwaukee WI, Sept. 3, 1906; s. Ferdinand and Margaretha (Stromberg) M.; B.A., St. Francis Sem. 1928, M.A. 1931; post grad. Marquette U., Cath. U. Am. Ordained May 30, 1931. Curate, St. Agnes, instr., Messmer HS, 1931-33; prof., vice-rector Pio Nono HS 1933-40; pastor, St. Bernard's, Middleton 1940-; on Madison Dioc. Marriage Trib. 1946-, now judge; dioc. consultor and spir. dir. Holy Name Soc. Named dom. prelate 1960. A: 2015 Parmenter St, Middleton WI 53562

MacKAY, COLIN F., educ.; b. Sept 21, 1936; s. Frank P. and Florence (Potella) M.; B.S., U. Notre Dame 1950; M.S., U. Chgo 1953, Ph.D. 1956. USN 1944-46; 51-53; prof. chemistry, Haverford Coll. 19560. Mem.: AAAS, Am. Chem. Soc., Am. Inst. Chemists, Sigma Xi. Author: Principles of Physical Chemistry, 1966; numerous articles on atomic reactions. A: Haverford Coll, Haverford PA 19041

MACKAY, HUGH P., b. St. Louis Mo, June 4, 1923; s. Douglas C. and Loretta A. (Whitmer) M.; B.S. St. Louis U., Sch. of Commerce and Finance; wed Mary Ann Paul, May 5, 1951; ch.- Paul, Mary, Anne. Sales Dept. Fisher Scientific Co., Chmn. Cath. Adult Ed. Services of archdioc. ccl. of laity. chmn of subcom. for Adult Ed.; Adv. bd. of Chan. 9 Ednl. TV, ST. Louis; bd. of TV and Radio archdioc. St. Louis; NCCM St. Thomas More Award, Award from Card. Ritter for service. past pres. archdioc. ccl. of Men; mem., Pastoral Council of archdioc.; past mem. bd. Natl. Endowment for Humanities, mem. Ad Hoc Com. for Catechetical Directory. A: 416 Bali Court, Crestwood MO 63126

MACKLE, FRANK E. JR., corp. pres.; b. Atlanta GA, July 23, 1916; s. Francis E. and Theresa (Roche) M.; B.S., Vanderbilt U. 1938. Wed Virginia Steward, Sept. 3, 1940; ch.- Frank E., Nancy R. Pres., chief exec. officer, Deltona Corp. 1963-; pres. 1954-61, chmn. 1961, Gen. devel. Corp.; v. pres. 1947-71, pres. 1971-. Mackle Co., Inc. , Miami. Trustee, U. Notre Dame 1964-; trustee, Mercy Hosp. 1971-73; chmn. dioc. devel. Fund 1962; Fla. Ccl. of 100; Inter-Am. Ctr. Auth.; natl. adv. bd., FHA; pres., Natl. Fla. Horsemens' Benevolent and Protective Assn. 1964-69. A: 1410 W. 25th St, Sunset Is. 2, Miami Beach, FL 33140

MacNUTT, REV. FRANCIS SYLVESTER (O.P.); b. St. Louis MO, April 22, 1925; s. Joseph and Agnes (Cady) M.; B.A., Harvard 1948; Wash. U. 1943-44; M.F.A., Cath. U. Am. 1950; S.T.L., Ph.D., Aquinas Inst.; stud., Northwestern U. 1958-60. Joined Dominicans Aug. 1950; ordained June 16, 1956. Tchr. homiletics, Aquinas Inst. 1960-66; Mt. St. Bernard Sem. 1963-66; pres., Cath. Homiletic Soc. 1964-66; exec. secy. Christian Preaching Conference and Ed. Preaching 1966-70; dir., Thomas Merton Fdn. 1970. Author: Gauging Sermon Effectiveness, 1960; Teach Us To Love: Sisters' Conference Needs 1963; How to Prepare a Sermon, 1970; Healing, 1974; contbr. to Cross and Crown, other publs. A: 4453 McPherson, St Louis MO 63108

MacSAVENY, VIRGINIA, educator; b. Brooklyn NY, Aug. 3, 1928; d. Alfred and Mary (Barker) Eaton; B.S., NYU 1951; M.A., Hofstra 1973; wed Edward A. MacSaveny, Oct. 4, 1952; ch. - Viginia K., E. Allen, Nancy, John, Ann. Recreation dir. NYC 1950-51; corresp., assoc. Hosp. Soc. 1951-54; curr. asst. prin. St. Bernard Schl. Mem. NCEA. Author: Resource Educators Research, 1972; Certif. as Outstanding Elem. tchr. of Am. 1975. A: 2425 Prince St, Bellmore NY 11710

MADDEN, EDWARD GEORGE JR., lawyer; b. Newark NJ, Feb. 21, 1924; s. Edward George and Catherine (Mahon) M.; B.S. St. Peter's Coll. 1950; J.D. U. Mich. 1953; wed Mary B. Haveron, June 20, 1959; ch.- Maurica Jane, Margaret Mary, Thomas More, Mary Seton, Jane Patricia. Admitted to NY bar 1954. US Supreme Ct. bar. Practiced in Newark 1954-56; asso. McCarter & English 1954-56, Donohue & Donohue, Nutley, NJ 1956-59; partner Troast, Mattson & Madden, Newark 1961-67, Mattson, Madden, Polito & Loprete, Newark 1967-. Mem. NJ Gen. Assembly 1960-62. In USNR 1942-46. Mem. Am. NJ Essex County Hudson County bar assns., Am. Judicature Soc., Cath. Lawyers county (pres. 1964-68). H: 9 Oxford Rd, North Caldwell NJ 07021 O: Gateway I, Raymond Plaza, W Newark NJ 07102

MADDEN, JOHN LEO, surgeon; b. WDC, Aug. 15, 1912; s. John and Katherine (McLaughlin) M.; educ. Holy Cross Coll.; M.D. G. Washington U. 1937; L.H.D. Sienna Coll. 1955; wed Bertha Antonades, Jan. 31, 1942; ch. Patricia

Ann, John, Brian, Michael, Thomas, Kathleen. Assoc. atty. surg., surg in charge cardiov., att. surg., L.I. Coll. Hosp., 1949-50; instr. in surg. L.I. (State U.) Coll. of Med., 1941-42, 1946-47, asst. clin. prof., 1947-48, assoc. clin. prof., 1948-50; attdg. in surg., dir. dept. St. Clare's Hosp., NYC, 1945- ; assoc. clin. prof. of surg. N.Y. Med. Coll., 1950-. Author: Atlas of Techniques in Surgery, 1958 (2nd ed., 1964) Cath. Action Medal, St. Bonaventure U. 1959; affiliate of OFM 1958; pres. NY Soc. Cardiov. Surg., 1959-61, NY Surg. Soc., 1967-68, NY Acad. of Med., 1965-67, NY Cath. Physicians Guild, 1957-58, N. Am. Chap., Intl. Cardiovas. Soc., 1967-68; also mem. Intl. Soc. of Surg., Am. Surg. Assn., NYAC, Sleepy Hollow CC, Phi Chi; Kt. of Malta. MC AUS 1942-45 (3 Battle Stars, South Pacific). A: 123 E 69th St, New York City 10021

MADDEN, SISTER LORETTO ANN (S.L.); b. Denver CO, Aug. 21, 1922; d. Edward and Mary (Kelly) M.; A.B. cum laude, Loretto Hts. Coll., Col. 1943; M.A., Cath. U. Am. 1955, Ph.D. 1958; post grad., U. Chgo. 1970-71. Professed in Srs. of Loretto April 25, 1946. Tchr., Imm. Conc. HS, Las Vegas, NM 1946-54; prof. soc. , Loretto Hts. Coll. 1955-73; curr. dir. Col. Cath. Conf. Chmn. Soc. Concerns Com., Srs. Ccl. , archdioc. Denver 1969-70; coord. of pastoral training prog. 1971-73; chpsn. advoc. sub com. for DCCS Bd. 1973-75, mem. pers. com. 1975; mem. Denver Cath. Commun. Serv. bd. 1971-75; mem. com. on legislation for soc. justice, Natl. Conf. of Cath. Charities 1975-; mem. Justice and Peace Comm. , archdioc. of Denver. Chpsn. Col. Soc. Legist. Com. 1975. Mem. Metropol. Com. on Aging 1963-67; bd., Mile High Senior Cit. Cntr. 1963-67. Mem. , Kappa Gamma Pi, Theresians, Natl. Assn. of St. Cath. Conf. Dir. Author: Role Expectations of Catholic Teaching Sisters, 1960. A: 938 Bannock St. Denver CO 80204

MADDEN, MARY HELEN, b. Cleveland OH, Aug. 18, 1944; d. David and Mary (Deighan) M.; B.A., Seattle U. 1968. Natl. Cath. Comty. serv. in Thailand, Malta, Italy, France, Iceland, dir. of Prog. on Natl. Level 1968-74; Assoc., Natl. com. for a Human Life Amendment, Inc.; Ch. of Mary; Assoc. Alumnae of Sacred Heart; Seattle U. Alumnae. Financial com., parish Ccl. Bl. Sacrament Community, Alexandria VA; Natl. v. chm. AASH United for Life; v.-pres., parish ccl., Keflavik, Iceland 1972-73. A: 4123 S 36th St, Arlington VA 22206

MADDEN, REV. RICHARD RAYMOND (O.Carm.); b. Philadelphia PA, Feb. 16, 1924; s. James and Anne (Meehan) M.; A.B., Carmelite Coll., Wisc. 1946; S.T.L., OL of Mt. Carmel Coll., WDC, 1950. Professed in Carmelites Aug. 30, 1943; ordained Dec. 14, 1949. Ed. Mt. Carmel Mag., 1949-51; rector, Minor Sem., 1951-53; dir. of vocations, 1953-57; assoc. ed. Spiritual Life, 1957-59; supr. St. Teresa Carmelite Monast., 1957-. Don Bosco awd. Author: Men in Sandals, 1955; Life of Christ, 1960; A Boy & His Teens, 1961. A: 1801 Volney Rd, Youngstown OH 44511

MADELEINE, SISTER MARY, hosp. administr.; b. Rogers CT, April 27, 1904; d. Alma and Elodie (Chenail) Forcier; educ. St. Francis Hosp. Sch. Nursing, Hartford, Conn. 1927; &.S. in Nursing Edn. Cath. U. 1936, M.S. in Nursing Ed. 1942. Joined Cong. Sisters of St. Joseph 1924. Asst. head nurse St. Francis Hosp., Hartford 1928; med. secy. 1928-37, asst. adminstr. 1951-62, adminst. 1962-73, spl. asst. 1973-, hon. bd. dirs. 1973-, instr. Sch. Nursing 1936-51. Ccl. Cath. Nurses (past dir.) Greater Hartford CT. of C. (Charter Oak awd. 1968). A: 114 Woodland St, Hartford CT 06105

MADER, REV. GEORGE L., dir. vol. service; b. Irvington NJ, Nov. 28, 1927; s. George J. and Anna A. (Remer) M.; B.S., Seton Hall U. 1955; Immac. Concep. Sem. Darlington 1959; curr. candidate M.S., Seton Hall U. Ordained May 23, 1959. Asst. pastor, St. Aloysius, ch., Jersey City 1959-62, St. Catherine ch., Cedar Grove 1962-67; cartoonist, dioc. paper Advocate, 1963-66; auditor, Lay Congress, Rome 1967; mem. exec. bd., Comm. Vol. Service and Action, NY 1972-73; mem. past. ccl., arch dioc. Newark 1974; dir., Intl. Liaison for Vol. Service Foreign and Domestic, 1967- . (fdr. 1963); Mem. Cath. Press Assn.; Comm. on Vol. Service and Action; Bread for the World. Author: The Things that are Caesar's (in preparation); The Response, booklet; The Response, newsletter; contbr. articles to num. rel. mags., newspapers. A: 39 Lackawanna Pl, Bloomfield NJ 07003

MADIGAN, EDWARD, congressman; b. Lincoln IL, Jan. 13, 1936; educ. Lincoln Coll. , hon. doctor of Human Letters; wed Evelyn George, Sept. 1, 1955; ch.- Kim, Kellie, Mary. Mem., Ill. gen. assembly; US Congressman, Ill. 1972-, Mem. agric. com; interstate, foreign commerce com; chmn. Ill. reappointment com., chmn. House camp. com. Mayor's adv. ccl.; zoning bd.; former dist. gov.., young repub. fed.; former v. pres. Ill. Jaycees. Awds. : Outstanding Young Man, Lincoln 1965; Outstanding Legisl. awd., Ill. assoc. of sch. supr.; Outstanding Freshman Congressman, Natl. R.R. Unions; Outstanding achvmnt's. Lincoln Coll. A: 1728 Longworth Bldg, Washington DC 20515

MADIGAN, JOSEPH EDWARD, food co. exec; b. Brooklyn NY, June 26, 1932 s. James Peter and Mary (Goldman) M.; B.B.A. cum laude, Baruch Sch. City Coll. NY 1958; M.B.A.- NYU 1963; wed Patricia Ann O'Rourke, Dec. 28,- 1963; ch.- Kerri Ann, Kimberly Ann. Admin. asst. Asso. Metals & Minerals Corp. NYC 1961-63; financial analyst, fgn. exchange trader, corp. portifolio trader Am. Metal Climax, Inc. NYC 1963-65; mgr. corp. portfolio, dir. cash mgmt. asst. treas. Trans World Airlines Inc. 1965-68; treas. Borden Inc. 1968-, In USN 1951. H 56 Abbey Rd, Manhasset NY 11030 O: 277 Park Av, New York City 10017

MAGARET, HELEN, educator, author; b. Omaha NE, May 18, 1906; d. Ernst and Celia (Wolcott) M.; A.B. Barnard Coll. 1932; M.A. State U. Iowa 1938, Ph.D. 1940. Instr. in Eng., Rockford Coll. Ill. 1940-41; Marymount Coll., Tarrytown 1944-73; pro. emer. 1973.- Author: Gailhac of Beziers, 1946; Who Walk in Pride, 1944; The Trumpeting Crane, 1934; The Great Horse, 1937; Father DeSmet, 1940; Change of Season, 1941; Giant in the Wilderness, 1952; The Head on London Bridge, 1956; A Kingdom and a Cross, 1958; Felipe, 1962. Convert 1940. A: Marymount College, Tarrytown NY 10591

MAGGIOLO, WALTER A., lawyer, arbitrator; b. NYC., June 26, 1908; s. Charles and Alice Virginia (Revere) M.; A.B. Holy Cross Coll. 1930, LL.B. Harvard U. 1933, post grad. NYU, Columbia, St. John's. Law practice NYC 1935-59; trial atty. NYS Labor Relns. Bd., 1939-43; US Commnr. of Conciliat., Fed. Mediat. & Conciliat. Serv. 1943-49, gen. consel and asst. to the dir., 1952-55, dir. of mediation activity, 1957-72; prof. of law, Georgetown U.; formerlV with Cornell U. Sch. of Indust. Relns., Holy Cross Coll. Inst. of Indust. Relats., Fordham U. Sch. of Soc. Serv.; co-fdr. 1st Negro Cath. Labor Sch., N.Y.; Crusader Award, Holy Cross, 1945; Xavier Prep Hall of Fame; Vincentian Medal, Georgetown U. Mem. : A.B.A., Bklyn. Bar Assn. , Cath. Lawyers Guild, Am. Cath. Sociol. Soc., K of C, Royal Arcanum, Am.

Arbitr. Assn., D.C. and NYC Bar Assns. A: 1619 N Nicholas St, Arlington VA 22205

MAGINN, MOST REV. EDWARD JOSEPH, bishop; b. Glasgow, Scotland, Jan. 4, 1897; s. Edward and Agnes (Keenan) M.; came to US 1904, citizen 1917; educ. Holy Cross Coll. 1914-16; St. Joseph Sem., NY 1916-22. Ordained June 10, 1922. Chancellor, dioc. Albany 1924-36, vicar gen. 1936- ; dom. prelate, April 1936. Appointed titl. bp. of Curium, aux. bp. of Albany June 27, 1957; consecrated Sept. 12, 1957; pastor, St. Vincent de Paul ch.; named apos. admin., dioc. Albany Jan. 10, 1966; re-apptd. aux. bp. of Albany 1969, retired July 8, 1972. A: 900 Madison Av, Albany NY 12208

MAGNER, MSGR. JAMES A.; b. Wilmington IL, Oct. 23, 1901; s. James and Margaret (Follen) M.; B.A., St. Mary's Sem., Ill. M.A. 1924; S.T.D. Canadian Coll., Rome 1928, Ph.D. 1929. Ordained 1926. Curate, St. Dominic ch., Chgo. 1929-31, St. Gertrude ch. 1931-36, St. Laurence ch. 1936-40; prof. Eng., Ital., Quigley Prep. Sem., Chgo. 1929-40; v. pres. for bus. and fin. , asst. secy., Cath. U. Am. 1940-69; assoc. ed.-in-chief New Cath. Ency. 1962-68; ret. 1969. Treas. , Cath. Anthro. Conf.; comdr. , Order of Isabella Catolica; mgr. , Cath. U. Am. Press; Ed., Cath. U. Am. Bul. 1940-56; secy.-treas. Cath. Hist. Rev.; Mem. C.C.I.C.A. (exec. com. 1951-54); C.A.I.P.; Am. Cath. Hist. Assn.; K of C; fdr., Charles Carroll Forum (Chgo., WDC); Inst. Ibero-Am. Studies. Author: This Catholic Religion, 1930; For God and Democracy, 1940; Men Of Mexico, 1942; The Latin American Pattern, 1943; The Heart of the Spanish Matter, 1950; Mental Health in a Mad World, 1953; The Catholic Priest in the Modern World, 1957. A: PO Box 2853, Palm Beach FL 33480

MAGUIRE, DANIEL C., educator; b. Phila., PA, April 4, 1931; s. Bernard and Catherine (Gallagher) M.; S.T.D. Gregorian U., Rome, 1969; wed Marjorie Reiley Aug. 10, 1971; ch.- Daniel. Instr., Villanova U. 1960-64; extraord. prof., St. Mary's Sem. and U. 1964-66; interim asst. prof., Cath. U. Am. 1966-67, asst. prof. 1967-69, assoc. prof. 1969-71; curr. assoc. prof. theol., Marquette U. Mem. bd. dirs., Ctr. for the Study of Power and Peace 1971-74; bd. of dir., Coll. Theol. Soc. 1973-76, Am. Soc. of Christian Ethics 1974-. Author: The Gifts of the Holy Spirit in John of St. Thomas, 1969; Death By Choice, 1974 (serialized in several mag.); contbr. numerous articles and reviews to scholarly journals, ed. and rel. mag. A: 2712 E Bradford Av, Milwaukee WI 53211

MAGUIRE, MOST REV. JOHN JOSEPH, bishop; b. NYC, Dec. 11, 1904; s. James and Ellen (Shea) M.; educ. Cathedral Coll., NYC. St. Joseph Sem., Yonkers, N. Am. Coll., Rome; LL.D. Fordham, Manhattan 1961; LL.P., Iona Coll. 1963. Ordained Dec. 22, 1928; papal chamb., 1945; dom. prelate 1948. Asst. chancellor, NY Archdioc. 1940-45, vice chancel. 1945-47, chancel. 1947-53, vicar gen. 1953- ; papal chamb. 1945; dom. prelate 1948; apptd. titular bp. of Antipharae and aux. of NY, May 16, 1959, consecrated, June 29, 1959; titular abp. of Tablata, coadj. abp. of NY, Sept. 15, 1965. A: 460 Madison Ave, New York City 10022

MAGUIRE, JOHN P., exec.; b. New Britain CT, April 1, 1917; s. John and Edna (Cashen) M.; educ. Holy Cross Coll.; Babson Inst.; (Bus. Admin. degree); A.B. , Princeton U. 1941; LL.B., J.D., Yale U. 1943; wed Mary Emily Jones, Sept. 8, 1945; ch.- Peter Dunbar, Joan Guilford. With Cavath, Swaine & Moore, NY Assoc. 1944-50; v. pres., dir., Forbes Publ. 1950-52; secy., gen. Counsel Texas Butadienie Chem. Corp. 1960-62; Corp. Secy., Gen. Dynamics Corp. 1954-60, 1962-. Trustee, St. Bonaventure U. ; bd. gov., Young Rep. NY; Trustee, Curo Fdn., St. Louis; bd. gov., Arts and Ed. Ccl., St. Louis. Clubs: Univ.; Pipingrock; Tiger Inn. Hon. LL.D., St. Bonaventure U. 1970. A: Pierre Laclede Ctr, St. Louis MO 63105

MAGUIRE, JOHN PATRICK, telephone co. exec.; b. San Francisco CA. July 22, 1913; s. James T. and Emily Blanche (Kamp) M.; B.A. in Econs., Stanford 1935; wed Lois Adelaide McAlpine Jan. 14, 1939; ch.- Patrick Thomas, Joan Ellen (Mrs. Douglas Barry Bison). Asst. gen. auditor Golden State Telephone Co., Taft, Cal. 1935-37, gen. auditor, v. pres. 1937-69; pres. Medusa Equipment Corp., Bakersfield, Cal. 1954-61, Central Western Co., Bakerfield 1957-61, Golden West Telephone Co., Bakersfield, 1947-70, Continental Telephone Co. Cal. Victorville, 1965-70; v. pres. Continental Telephone Corp., Bakersfeild 1961-68, sr. v. pres. 1968-70, pres. 1970-. now chmn. Mem. adviser com. to adminstr. Rural Electrification Adminstrn. 1957-60. Bd. dirs. Athletic bd. Stanford 1969-, chmn. major gifts com. for San Joaquin Valley 1957-.Mem. Cal. (bd. dirs. 1954-62. pres 1958-59), US (bd. dirs. 1970-), independent telephone assns. Phi Delta Theta. Kiwanian. H: 2830 22nd St, Bakersfield CA 93301 O: PO Box 5246, Bakersfield CA 93308

MAGUIRE, MOST REV. JOSEPH F., bishop; b. Roxbury MA, Sept. 4, 1919; educ. Boston Coll.; St. John's Sem., Brighton, Mass. Ordained 1945. Asst. pastor, St. Joseph ch. Lynn, St. Anne ch. Readville, Bl. Sacrament ch. Jamaica Plain, St. Mary ch. Milton; mil. chapl. 1956-59; named msgr. 1964; secy. to Card. Cushing 1962-70; secy. to Archbp. Medeiros 1970-71; archdioc. cons. 1968- ; pastor, St. John Baptist ch. Quincy 1971- . Appointed titl. bp. of Mactaris and aux. bp. of Boston Dec. 6, 1971; consecrated Feb. 2, 1972. A: 235 N Pearl St, Brockton MA 02401

MAHER, ADRIAN WM., lawyer; b. New Haven CT, Oct. 5, 1902; s. Edward and Mary Frances (Mallon) M.; J.D., Ohio No. U. 1926; wed Rose Florence Dorgan, Dec. 31, 1928; ch.-Adrian W., James J., Kathleen, Maureen, Brian P., Kevin J. Admitted to Ohio bar 1926, Conn. 1928. Since in pvt. practice in Bridgeport; pros. atty. Stratford Munic. Ct., 1933-45; chmn. Stratford War Rationing Bd., 1942-44; Dem. State Central Comm., 1944-45; U.S. Dist. Atty. for District of Conn., 1945-53; trustee Milford Acad., Card. Cushing Coll. honorary LL.D. Ohio Northern U., 1973. Mem: Am. Judicat. Soc.; Fellow, Am. Coll. of Trial Lawyers; Am., Federal, State and Local Bar Assns. Dem. Clubs: Algonquin, Natl. Lawyers. H: 25 Cartright St, Bridgeport CT 06604 O: 955 Main St, Bridgeport CT 06601

MAHER, MOST REV. LEO THOMAS, bishop; b. Mt. Union IA, July 1, 1915; s. Thomas and Mary (Teberg) M. ; educ. St. Joseph Coll. and St. Patrick Sem., Cal. Ordained priest Dec. 18, 1943. Curate, San Francisco 1944-47; secy. to abp. 1947-61, archdioc. chancellor 1956-62; named dom. prelate 1954; apptd. 1st bp. of Santa Rosa, Feb. 21, 1962, consecrated April 5, 1962; transferred to San Diego Aug. 1969. Knight Grand Cross, Grand Prior Western Lty. Equestrian Order of Holy Sepulchre; chmn., bd. of tr., Univ. of San Diego; mem. Liaison Comm. Maj. Superiors of Religious (Women). A: Alcala Park, San Diego CA 92110

MAHER, LOUIS J., bus. exec.; b. Ranger TX, Jan. 9, 1922; s. Edward R. and Genevieve (Layden) M.; B.S., Spring Hill Coll., Ala.; wed Mary Elizabeth Kervin, Oct. 25, 1947; ch.-

Margaret, Louis J., Jr., Edward R., John P., Daniel E., Mary, Patrick J., Jane. Pres., Trans-Natl. Leasing, Inc.; v. pres. Maher Bros., Inc.; ex-pres. Natl. Alumni Assn. of Spring Hill Coll., Dallas-Ft. Worth Dioc. Council of Cath. Men, Dallas Deanery Council of Cath. Men, Dallas services for Blind Children; advis. bd. of U. of Dallas, Dallas Cath. Charities. Served USN lt. (s.g.) Kt. of the Holy Sepulchre. Rep. H: 5333 Edlen, Dallas TX 75220 O: Box 7246, Dallas TX 75209

MAHER, REV. TRAFFORD P. (S.J.), educator; b. Platte Center NE, March 17, 1914; s. Thomas and Edna (Smith) M.; educ. Creighton U.; A.B., St. Louis U. 1935; M.A. U. Minn. 1938; Ph.D., Cath. U. Am. 1952. Entered Society of Jesus 1932; ordained 1946. Tchr. : Campion sch., Prarie du Chien, Wisc.; Regis HS, Denver; Creighton U. Prep., Omaha; Cath. U. Am.; St. Louis U., dir., Dept. of educ. 1954-68, fdr., dir. Human Relations Ctr. for Training and Rsch. 1954. Gov. apptd. chmn. of 1st Mo. State Comm. on Human Rights 1957-63; apptd. by Pres. J.F. Kennedy, chmn. of Adv. Com. to US Comm. on Civil Rights 1964; mem. St. Louis U. bd. of trustees and exec. com. 1964-67; pres., Mo. Assn. of Soc. Welfare 1970-71; mem. adv. bd. of Med. Schs. of E. Va. 1970-; bd. of Dir., Licensed Prac. Nurses Ed. Fdn. 1971-; dir., Fordyce Hse. 1973-; has been a mediator of disputes on local, natl. and intl. level; is retained by SW Bell & Stix-Baer & Fuller for Mng. Training; does annual Workshops in human relations worldwide; designed and presented radio and TV programs in Human Relations. Recipient of 5 large grants for special projects involving hum. relns and ed. rights. Women's Advt. Club awd., St. Louis; Boy Scouts awd. for youth work; TWA, Am. Airlines awd. for dist. public serv.; St. Louis U. bd. of trustees for dist. serv.; The Frontiers for dist. pub. serv.; St. Louis bd. of ed. dist. serv. Mem. bd. Am. Soc. Health Assn.; St. Louis Mental Health Assn.; Mo. Assn. of Soc. Welfare (pres.), Hender Bk. Co. Author: Lest We Build on Sand; Self-A Measureless Sea; Urban Renewal & Social Renovation; Vows But No Walls (chpt.); The High Sch. of the Future (chpt.); Rel. Ed. for a Lunar Age; Socio-Psych. Concepts & Skills; Reading Skills and Lit. For the Culturally Deprived (ed.), Action Rsch. on the Culturally Deprived (ed.); numerous articles in a variety of fields. A: 221 N Grand Av, St Louis MO 63103

MAHON, REV. DAVID L., v. rector; b. Passaic, NJ, June 5, 1939; s. Lawrence P. and Ruth (McCormick) M.; B.A. classical languages, Seton Hall U., 1961, M.A. religious ed., U. Louvain, Belgium 1965. Ordained for dioc. of Paterson June 26, 1965. Assoc. pastor 1965-68; dioc. mission, Peru 1968-71; pastor, St. Therese ch., Paterson 1971-75; v. rector, Am. coll., U. Louvain, Belgium 1975-. A: American College, U. Louvain, 100 Naamsestraat, B3000, Louvain Belgium

MAHONEY, SISTER COLETTE, coll. pres.; b. July 19, 1926; d. Timothy and Lillian (Boylan) M.; B.A., Marymount Coll., Tarrytown NY 1949; Fordham U. 1952, Ph.D. 1961; Professed in Religious of Sacred Heart of Mary 1947. Prin., Acad. Sac. Heart of Mary 1965-67; assoc. prof. biol., Marymount Coll. 1961-65; chmn., Sci. dept., biol. instr. Marymount Coll., Arlington, Va. 1957-61; tchr. Acad. Sac. Heart Mary 1947-57; pres., Marymount Manhattan Coll. 1967-. Pres. Nixon's adv. Ccl. on econ. role of women 1973-74; bd. dir., Manhattan Life Ins. Co. 1973-; v pres., trustee, Ccl. Higher Ed. inst. of NYC; bd. dir., comm. of Ind. Coll. & U. Hon. degree: L.L.D. , Marymount Coll., Tarrytown 1973, H.H.D., St. Francis de Sales Allentown Coll. 1974; Fellowships: Fellow, Am. Assn. of U. Women, Hon. Fellow Natl. Inst. of Soc. Sci.; Woman of the Year sel. by Our Town Publn.NY Acad. of Sci.; Am. Inst. of Biol. Sci.; Am. Assoc. of U. Women; Women's Coalition & Comm. on Rel. in Higher Educ., Am. Assoc. of Coll.; NY Bus. & Prof. Women's Assoc.; Regents Reg. Coord. Coun. of NYC; Task Force of the Assoc. of Gov. Bd. of U. & Coll. Local Supr., Acad. SHM 1965-67. Marymount Manhattan Coll. 1967-71; Prov. Counselor 1965-71; del. to Gen. Chapter 1968-69, 1975; pres. & trustee, Marymount Man. Coll. 1967-; Inst. Rel., NCEA. Pub. articles in NCE and Nature Mag. A: 221 E 71 St, New York City 10021

MAHONEY, GEORGE PERRY, exec.; b. Baltimore MD, Dec. 16, 1901; s. William and Matilda (Cook) M.; wed Abigal O'Donnell 1927 (dec. 1963); ch.-Perry, Abigal, George. Owner, pres., Mahoney Bros. Engr. & Constrn. Co., Balt., 1923-; apptd. mem. Md. State Racing Comm., 1941, chmn., 1944; mem. Dem. Natl. Comm., 1950; del. to Dem. Natl. Convs., 1952-64; Dem. cand. for US senate and for gov.; ex-pres. Friendly Sons of St. Patrick, Balt. H: Prospect Farm, Owings Mills MD 21117 O: Knickerbocker Bldg, Baltimore MD 21202

MAHONEY, SISTER HILDEGARDE MARIE (S.C.); b. Roxbury MA, June 19, 1912; d. Peter and Elizabeth (Milne) M.; educ. Boston Tchrs. Coll. 1929-31; A.B. summa cum laude, Coll. St. Elizabeth 1934; A.M., Fordham 1937, Ph.D. 1940; summers Cath. U. Am. 1945-49, certif. in theol. 1950; LL.D. Seton Hall U. 1956; St. Peter's Coll. 1959; L.H.D. St. John's U. 1961. Joined Sisters of Charity 1931. Faculty of Coll. of St. Elizabeth, 1940, pres., 1952-71; gen. superior, Cong. of Srs. of Charity of St. Elizabeth 1971-. Mem. exec. comm. C&U Dept., NCEA, 1968-; pres. Paterson dioc. Council of Srs., 1967-69; LL. D Rutgers 1967. A: Convent St Elizabeth, Convent Station NJ 07961

MAHONEY, JAMES D., sch. supt.; b. NYC, Aug. 21, 1941; s. Patrick and Ellen (Sullivan) M. , B.A. Manhattan Coll., NYC 1963; M.A., St. Stephen's Coll., Dover, Mass. 1970; wed. Barbara Ann Gaynor, April 27, 1968; ch.-Stacey Ann and Kirsten. Asst. adj. prof., Fordham U. 1970-; former asst. princ., St. Agnes Acad. HS, NYC. Curr. dir. publicly assisted prog. , supt. of schs., archdioc. of NY. Pres. Cath. Trng. Consortium, Inc., 1973-74. NCEA; Com. of Non-Pub. Sch. Officials NYC; Chmn. educ. com., parish ccl.; contbr. film rvws. to Cross Currents. A: 1011 First Av, New York City 10022

MAHONEY, MOST REV. JAMES P., bishop; b. Kingston NY, Aug. 16, 1925; educ. St. Joseph's Sem., Dunwoodie N.Y. Ordained priest May 19, 1951. Apptd. Titl. Bp. of Ipagro and aux. bp. of New York, Sept. 15, 1972. A: 1011 First St, New York City 10022

MAHONEY, THOMAS HENRY, educ.; b. Cambridge MA, Nov. 4, 1913; s. Thomas and Frances (Lucy) M.; B.A., Boston Coll. 1936, M.A. 1937; Ph.D., G. Wash. U. 1944; M.P.A., Harvard (JFK sch. of govt.) 1967; Harvard Law Sch. (Carnegie F. law and Hist.); wed K. Phyllis Norton, July 14, 1951; ch.-Thomas, Linda, David, Peter, Philip. Instr., Gonzaga HS 1937-39; Dunbarton Coll. 1938-39; asst. prof. Boston Coll. and Grad. Sch. 1939-43, assoc. prof. 1943-44, lect. Grad. Sch. 1946-57; vis. lect. hist. and govt. Smith Coll. 1944-45 and Wellesley Coll. 1947-48; vis. prof. hist. US Cal. summer 1950; asst. prof. Holy Cross 1944-46, asst. prof. hist., MIT 1945-52, assoc. prof. 1952-61, prof. 1961-, chmn. hist. sect. 1963-65; Guggenheim F. 1961-62; Carnegie F. 1954, 1965-66; Lowell Lect. 1957; mem. Cambridge Sch. Comm. 1948-54, Cambridge City Council 1963-; F., Royal Hist. Soc. Eng., Amer. Ccl. Learned Socs. 1938; State

repres., Mass. Gen. Ct. 1971; trustee Newton Coll. 1969; advis. Bd. Card. Cushing; mem. Am. Cath. (pres. 1957-58); Coll. Author: Edmund Burke and Ireland, 1960; co-author, China, Japan & the Powers, 2nd ed., 1960; The US in World Hist., 3rd ed., 1964; ed. Burke's Reflections, Burke's Select Writings & Speeches on Amer.; Edmund Burke & the American Revolution; contbr. article on Burke to Edmund Burke; The Enlightenment & the Modern World, 1967. A: 86 Sparks St, Cambridge MA 02138

MAHONY, MOST REV. ROGER M., bishop; b. Hollywood CA, Feb. 27, 1926; s. Victor and Loretta (Baron) M.; B.A., 1958, St. John's Sem. , Camarillo Cal., S.T.B. 1962; M.S.W., Cath. U. Am. 1964; ordained dioc. Fresno May 1, 1962; aux. bishop of Fresno March 19, 1975. Dioc. dir., Cath. Charities 1964-70; chancellor 1970-; secy., US Cath. Bishops' Com. on Farm Labor 1969-. aux. bishop 1975. Mem. Fresno Redevel. Agency. bd. dir.; mem., bd. trustees, St. Agnes Hosp.; Mexican Am. Ccl. for Better Housing 1968-. Named Chaplain to His Holiness Feb. 1967; Young Man of the Year, Fresno JC's 1967. Mem., Natl. Conf. of Cath. Charities, Canon Law Soc. Am., NASW, Acad. of Cert. Soc. Workers, Regis. Soc. Worker, Licensed Clin. Soc. Worker, PADRES. Rector, St. John Cathedral 1973-. A: PO Box 1668, Fresno CA 93717

MAHORNER, HOWARD RAYMOND, surgeon; b. Mobile AL, Feb. 11, 1903; s. Matthias and Catherine (Glennon) M.; A.B. magna cum laude Spring Hill Coll., Mobile 1921; M.D. cum laude U. Penn. , 1925; M.S. in surg. , U. Minn. , 1929; wed Stella Hebert June 19, 1935; ch.- Marie, Stella, Elizabeth, Howard (dec.). Intern, Mercy Hosp. , Pitt., 1925-26; res., F surg. Mayo Clinic, 1926-30, asst. div. surg. 1929-30; instr. , then asst. prof. surg., Tulane U. Sch. Med. 1932-46; clin. prof. surg. La. St. U. Sch. Med. , 1950-; fdr. 1950, Mahorner Clinic, New Orleans. Vis. surg. Touro Infirm. 1932-; surg. Baptist Hosp. 1939-, chmn. surg. dept. 1947-51; surg. Mercy Hosp. 1963-; sr. vis. surg. Charity Hosp. 1932-; cons. surg. Ear, Eye, Nose & Throat Hosp. , 1937-, DePaul Sanitarium, 1939-; cons. surg.-gen. US Army, 1960. In USAR, to maj. , 1939-43. King of Carnival (rex) New Orleans, 1973. Mem. N.O. Citizens Com. Planning & Zoning, 1947-; bd. dir. United Fund Greater N.O., N.O., Opera House Assn. & exec. com. Dipl. Am. bd. Surg. (a fdr.); F. Am. Coll. Surg. (La. pres. 1950-58, secy. 1970-71; mem. S Surg. Assn. (pres. 1965-66), AMA, SE Surg. Cong. (pres. 1957-58), Am. Goiter Assn. (pres. 1960), Am. Cancer Soc. (Orleans par. pres. 1951-53), La. & Orleans parish (v. pres. 1954) med socs. , Soc. Intl. de Chirurgie, Royal Soc. Med. , Phi Chi, Alpha Omega Alpha. Clubs: Rabelais (U. Penn.), Boston, La., Lake Shore, Round Table (N.O.). Contbr. Thrombo-Angitis Obliterans, 1928; Varicose Veins 1939, numerous articles in profl. journals. H: 1730 Palmer Av, New Orleans LA 70118 O: Mahorner Clinic, New Orleans LA 70115

MAIER, SISTER LENORA S.S.S.F., provincial coord.; b. Nov. 29, 1930; d. Wolfgang and Margaret (Wippersurth) M.; B.A., Alverno Coll., Wis. 1952; M.A., Loyola U., Chgo. 1963; M.A., U. Notre Dame 1971; further grad studies at Alverno, Loyola, de Paul, and U. Cal; Berkeley. Professed in School Sisters of St. Francis June 21, 1950. Tchr. Eng., French, hist., St. Benedict H.S., Chgo. 1952-56; Madonna H.S., Aurora, Ill. 1956-60, 62-68; Boylan H.S., Rockford 1960-62; currently Rockford provincial coordinator, School Sisters of St. Francis. Mem., Natl. advisory bd. of Young Christian Students 1958-67; delg. general and provincial chapter 1966; dir of communications, Rockford province (1967-68) and gen. legislative assembly 1968-75 executive counselor 1968-71; bd. dirs; Alverno Coll. 1970-75; chmn; Natl. Ecclesial Role of Woman Com. LCWR 1973-75; mem. exec. council-cabinet, SSSF. Chmn. public rels. com., Family Consultation Services 1969; pres. bd. dirs. 1970; North Central Eval. Com. for Lakeview H.S. Decatur Ill. 1971; bd. dirs. FCS 1968-75; bd. dirs. St. Francis Primary, Rockford 1974-75. A: 5350 E Springbrook Rd, Rockford IL 61111

MAINELLI, REV. VINCENT P., dir. Natl. Conf. Cath. Charities; b. Omaha NE, Sept. 25, 1935; s. John and Anne (Wardian) M.; educ. U. Vienna 1955-56; B.A., Georgetown U. 1957; St. Vincent's Sem., Latrobe, Pa. 1958-59; Aquinas Inst., Dubuque 1959-63; M.A., Cath. U. Am. 1965-67. Archdioc. of Omaha; ordained May 25, 1963. Assoc. pastor, United Cath. So. Serv. of Archdioc. Omaha & St. James Home 1963-65, prog. dir. 1967-68, exec. dir., Natl. Conference of Cath. Charities. Pres., Omaha Senate of Priests 1968-70; exec. bd. mem., Natl. Federation of Priests Ccls. 1970-72; bd. of dir., Archbp. Bergan Mercy Hosp., Omaha 1972-. Mem., Common cause; Am. Sociological assn.; Smithsonian Assoc. Author: Social Justice: The Catholic Position, 1975; Call to Action, NCCC, 1975; articles in Cath. weekly press & Charities USA (NCCC). A: 1346 Connecticut Av NW, Washington DC 20036

MAINO, RT. REV. HUBERT A.; b. Jackson MI, Dec. 28, 1905; s. Christopher and Jeanette (McQuillen) M.; educ. U. Detroit HS & Coll. 1923-27; A.B., Sacred Heart Sem., Detroit 1928; Mt. St. Mary's Sem., Cin. 1928-32; M.A., Cath. U. Am. 1947. Ordained May 22, 1932. Curate, Detroit parishes 1932-41; ed., Mich. Cath. 1947-56; dean 1956; pastor, St. Lucy Ch., St. Clair Shores, 1956-63, St. Frances Cabrini ch. 1963-, wkly. columnist, Detroit News 1961-. In USA chapl. 1941-46. Named dom. prelate 1956. A: 9000 Laurence Av, Allen Park MI 48101

MAJKA, REV. PHILIP S., b. New Britain CT, April 22, 1938; s. Aloysius S. and Helen M. (Kulas) M., educ. Queen of Apostles Sem., Madison, Wisc. 1959; A.B., St. Mary's Coll., Orchard Lake, Mich. 1961; SS. Cyril and Methodius Sem., Orchard Lake 1965. Ordained dioc. Arlington, May 1, 1965. Assoc. pastor, Blessed Sacrament ch., Alexandria 1965-67, St. Mark ch., Vienna 1967-70, Good Shepherd ch., Mt. Vernon 1970-72, St. Michael ch., Annandale 1972-75, St. Mary ch., Alexandria 1975-. Chapl. K. of C. 1968-74, Vienna Vol. Fire Dept. 1968-73, Va. Serra Club 1973; bd. mem., Arlington dioc. vocations com., chmn., Friends of the American Czestochowa, WDC chapter; bd. dir., Polish-Hungarian World Fed. and Assoc. 1972, Polish Am. Arts Assn. of Wash. 1972, Office of Urban Ethnic Affairs 1974; pres., orgnr., Polish-Am. Right to Life 1975; Bi-cent. chmn., Polish- Am. Hist. Assn. 1975. Mem., Urban Ethnic Affairs, Padres, Clergy Conf. on Alcoholism, Polish-Am. Clergy Assn., Polish-Hung. World Fed. and Assoc., Polish-Am. Hist. Assn., Kosciuszko Fdn., Polish-Am. Cong., Inc. Named Dustpasterz Polski, chapl. to Polish comty. of Washington 1966. Contbr. articles to various mags. A: St. Mary's Church 310 Duke St, Alexandria VA 22314

MALAKER, STEPHEN FRANCIS, JR., physicist; b. Blakely PA, Aug. 2, 1922; s. Stephen and Anna (Zory) M.; B.S. magna cum laude, U. Scranton; Ph.D. , Cath. U. Am. 1949; student, Bristol. Paris, Rome Univs.; wed Romayne Pawelski, May 8, 1943; ch.- Stephen, Barry, Brian, Melissa. Instr. physics, U. Scranton 1946-47; teaching fellow, Cath. U. Am. 1947-49; fellow, Oak Ridge Inst. of Nuclear Studies 1949-50; rsch. assoc. Ohio State U. 1951; rsch. and devel.

engr. Daystrom Instrument, to 1955, gen. mgr. Nuclear Div., 1955-58; prof., Newark Coll. of Engr., 1958-59; pres. S.F. Malaker Assocs., 1958-59, Cross-Malaker Labs., 1959-61, Malaker Corp. , 1961- ; mem. Army & Navy Club, WDC Co. Comdr. USA EC, 1943-46. Mem. : N.A.M., Instrument Soc. of Am., Amer. Soc. French Engrs., Amer. Inst. of Physics, F. Brit. Phys. Soc., Amer. Phys. Soc., Amer. Inst. of Management (assoc.) Phys. Soc., Amer. Nuclear Soc. A: 330 Short Dr, Mountainside NJ 07092

MALANOWSKI, MSGR. THADDEUS F., dep. chief of chaplains; b. Nov. 30, 1922; s. Thomas and Sophie (Goscienski) M.; B.A., St. Bernard's Sem. and Coll., Rochester 1942. Ordained dioc. Norwich, Ct. May 15, 1947. Asst. pastor 1947-50; curr. dep. chief of chaplains, US Army, with rank of brigadier gen. Chapl. del. for Military Ordinariate 1974-. Mem., Rotary, K of C, Polish K of C, Military Chapl. Assn. For Chaplains awd. from B'nai B'rith 1971, for outstanding interfaith activities; Legion of Merit 1973. Named prelate of honor by Pope Paul VI, Dec. 10. 1973. A: 3479 A2 Stafford St, Arlington VA 22206

MALIZIA, REV. JERRY (O.P.), Newman Ctr. dir.; b. Chicago IL, Jan. 28, 1939; s. Frank and Prudence (Durante) M.; educ. John Carroll U. 1956-58; Aquinas Inst. 1959-62 River Forest Ill.; B.A., M.A., philos., M.A. theol., Aquinas Inst., Dubuque; Ph.D., U. Ariz.; Professed in Dominican Order, Sept. 21, 1959; ordained June 5, 1965. Chapl., theol. tchr., Edgewood HS, Madison, Wisc. 1966-68; dir., Newman Center, U. Ariz. 1968-; part-time lecturer 1973-74; Dept. HEW comm. for reviewing rsch. on Ethical conseq. of Mentally Retarded 1974-. Mem., Cath. Theol. Soc., Cath. Campus Min. Assn. Vicar of Ed., dioc. Tucson 1973-; priest senate 1975-; Tucson Pastoral Council 1973-. A: 1615 E Second St, Tucson AZ 85719

MALLEN, THOMAS KEVIN, exec.; b. Co. Wicklow, Ireland, Aug. 13, 1905, U.S. cit. 1942; s. John and Margaret (Sheridan) M.; educ. Rockwell Coll. 1919-22, Skerry's Coll. 1923-25; wed Jan Rice Feb. 22, 1935; ch.-6. Gen. mgr., IBM, P.I. 1934-41, Far East 1945-49; partner Ayala Assocs., San Francisco 1949-54; exec. v. pres. Ampex Corp. 1949-53, bd. chmn. 1953-56. IN USA, lt. col. (ret.) 1942-45. Advis. bd., St. Mary's Hosp., U. San Francisco, Coll. Notre Dame; American Irish Fdn. (dir. 1963 to present, pres. 1973-75); dir. J.C. Collins & Co. Ltd. , Dublin Ireland; C.W. Cave & Co., Northampton, England. Clubs: University (Palo Alto pres. 1959-60), Menlo G. & C., K of C, Portmarnock Golf Club and Milltown Golf Club, Dublin, Ireland. Rep. A: 63 Crescent Dr, Palo Alto CA 94301

MALLETTE, JOHN MICHAEL, biologist, educator; b. Houston TX, Aug. 6, 1932; s. Jules L. and Lydia (Myers) M.; B.S., Xavier U. 1954; M.S., Tex. State U. 1958; Ph.D., Pa. St. U. 1962; wed Pazetta Berryman, Aug. 19, 1959; ch.- John Jr., Adelaide, Pazetta. Dir., allied health ctr., Meharry Med. Coll. & Tenn. St. U., Nashville; prof., U. Tenn (Nashville) 1974- . Cons. So. Assn. Sec. Schs. and Colls., Natl. Sci. Fdn., Kt. of St. Gregory, 1970; Outstanding Educ. in Am. awd. 1971; Tchr of Yr. awd. 1971; Comty. Leader in Am. awd. 1971. Contbr. profl. journals. A: 4011 W Hamilton Rd, Nashville TN 37218

MALLOY, REV. BRENDAN W. (O.F.M.Cap.), provincial; b. Nov. 13, 1928; s. Joseph and Julia (Kelly) M.; educ. St. Fidelis Coll., Herman, Penn.; Capuchin Coll., WDC. Solemn profession in Capuchin order July 14, 1952; ordained June 5, 1954. Vocation dir. 1955-62, novice master 1962-71, definitor 1968-71, minister provincial 1971-. Chmn. bd., St. Fidelis Coll. 1971-; pres. bd., St. Thomas More Prep., Hays, Kans. 1971-; pres. N. Am. Cap. Conf. 1974-; v. pres. bd. trustees, Wash. Theol. Coalition 1975-. A: 220 37th St, Pittsburgh PA 15201

MALLOY, REV. ROBERT (O.F.M.Cap.); b. Sept. 9, 1944; s. William R. and Edith J.(Miller) M.; B.A., St. Joseph's Coll., Rensselaer, Ind; St. Anthony Sem., Marathon; Washington Theol. Coalition, WDC; M.A., Cardinal Stritch Coll., Milwaukee 1972. Moderator, Assn. Rel. Educ. of Handicapped (AREH) 1968-70; chapl. District Training Sch. 1970-71; asst. chaol., St. Coletta Sch. 197172; chapl., Gen. Hosp. and Psychiatric Hosp., Detroit 1972-73; exec. dir. , Natl. Apost. for Mentally Retarded (NAMR) 1973-. Mod. , AREH 1968-70. exec. dir., NAMR Set. 1, 1973-; Mem., bd. trustees, resource and info. cntr. Feb 1975. Mem. Am. Assn. on Mental Def.; Natl. Cath. Ed. Assn.; Natl. Assn. for Ret. Cit.; NAMR. A: Capuchin College, 4121 Harewood Rd NE, Washington DC 20017

MALONE, CLARENCE J., lawyer; b. Herndon KS, March 19, 1910; s. James and Mary (Mentlick) M.; A.B., St. Mary's Coll., Kans. 1931; LL.B., Georgetown U. 1934; wed Audrey Wiss, May 2, 1935; ch.- James Robert, George Anthony, Martha Anne, Mary Roxina, Therese Jean. Admitted to Kans. bar; mem. law firm Malone & Malone, Topeka, 1934-. state sec. CROP, 1948-49, state dir., 1950-52; chief atty., Kans. Dept. of Revenue, 1957-60, dir., 1960-61; asst. US Dist. Atty. of Kans., 1961-69; chief atty., Kans. Dept. of Property Valuation, 1969-75, dir. 1972-73; asst. Atty. Gen. of Kans., 1975-. State repres. Natl. Cath. Common. Serv. to Form USO, 1941, Kans. St. Chmn. USO, 1941-42, 53-. Trustee Kans. Sch. of Rel., Kans. U. 1965-. bd. of gov., 1972-73. In USA 1942-45. Soldiers Medal decoration. Mem. Phi Alpha Delta, VFW (Comdr., Topeka, 1952-53, Judge Adv., Dept. of Kans., 1947-59, Dep. Inspector Gen., 1952-53), Am, Legion, D.A.V., K of C (GR, Topeka, 1936-38, State adv. , 1938-40, State Dep. 1946-48, Supreme Warden, 1947-51, Supreme Dir., 1951-63). H: 3434 Westover Rd, Topeka KS 66611 O: State House, Topeka KS 66612

MALONE, VERY REV. EDWARD E.(O.S.B.); b. Minot ND, Dec. 17,1904; s. James J. and Julia (Allen) M.; A.B. Conception (Mo.) Coll. 1928; S.T.B. St. John's U. 1932; Notre Dame U. M.A. 1933; S.T.D., Cath. U. Am. 1946. Professed in Benedictine Order, Aug. 26, 1927; ordained priest, June 5, 1932. Prof. Conception Jr. Coll., 1932-37; rector, Conception (Mo.) Sem., 1938-55, and 1955-, St. John's Sem., Elkhorn, Nebr. Author: Light of the World, Hist. of Conception Abbey. A: Elkhorn NE 68022

MALONE, MOST REV. JAMES WM., bishop; b. Youngstown, OH, March 8, 1920; s. James and Catherine (McGuire) M.; grad. Ursuline HS 1937; St. Charles Coll., Md., 1938-40, St. Mary Sem., Cleveland 1940-45; M.A., Cath. U. Am. 1951, Ph.D. 1957; ordained, May 25, 1945; apptd. aux. bishop of Youngstown, Jan. 6, 1960, consecrated March 24, 1960; Curate, St. Columba Ch., Youngstown 1945-49; instr. St. John Coll., Cleveland, 1953, Cath. U. Am., 1951-1957; dioc. supt. of schools. 1952-65, vicar gen., 1965-66, apostol. adm. 1966-68, apptd. bishop, May 8, 1968, installed June 20, 1968. A: 144 W Wood St, Youngstown OH 44503

MALONE, LEE HARRISON BROWN, art; b. Las Cruces NM, May 28, 1913; s. Lee and Doris (Brown) M.; educ. Chillon Coll., Switzerland 1929-30; U. Sch. Cleveland 1930-

31, B.A. Yale U. 1939; wed Joan Reilly, Sept. 29, 1945; ch.-Michael, Caroline, John, Monica, Thomas, Mary. Dir., Clearwater (Fla.) Art Mus., 1936-37; instr., Notre Dame Coll., S.I., NY. 1939-40; artist, 1937-40; Inter-Am. Affairs, Dept. of State, 1941-42; dir. Columbus (O.) Gal. of Fine Arts, 1946-53, Mus. of Fine Arts, Huston, 1953-59; dir. Mus. Fine Arts, St. Petersburg 1968-. In USNR lt. comdr. 1942-46. Convert 1938. Art consultant. H: 1222 Brightwaters Blvd NE, ST Petersburg FL 33704 O: 255 Beach Dr N, St. Petersburg FL 33701

MALONEY, MOST REV. CHARLES G., bishop; b. Louisville KY, Sept. 9, 1912; educ. St. Joseph's Coll., Ind.; N. Am. Coll., Rome; post grad. Cath. U. Am. Ordained at Rome, Dec. 8. 1937. Chancellor, Louisville archdioc. 1952-55, vicar gen., 1954- . Appointed titl. bp. of Capsa and aux. bp. of Louisville, Dec. 30, 1954; consecrated Feb. 2, 1955. A: 212 E College St, Louisville KY 40203

MALONEY, CHARLES P., contractor; educ. grad. Cath. U. Am. 1913. Pres., Maloney Concrete Co. Trustee, Cath. U. Am. 1964-. Mem. Cath. U. Am. Alumni. Assn. (past pres.) Kt. Comdr. of St. Gregory 1966. A: 6900 Wisconsin Av, Chevy Chase MD 20015

MALONEY, MOST REV. DAVID MONAS, bishop; Littleton CO, March 15, 1912; s. James Edward and Margaret (Flynn) M.; educ. U. Colo. 1929-30; A.B., St. Thomas Sem., Denver 1933; S.T.L, Gregorian U., Rome 1937; J.C.D., Apollinare U., Rome 1940. Ordained Dec. 8, 1936. Curate, St. Philomena Ch., Denver, 1940-43; asst. chancel. Denver archdioc., 1943-54; chancel. 1954-60; domestic prelate, 1949; former chapl., Cath. Lawyers and Cath. Physicians Guilds. Appointed titl. bp. of Ruspae and aux. of Denver, Nov. 9, 1960; consecrated Jan. 4, 1961; appointed bp. of Wichita Dec. 6, 1967. A: 424 N Broadway, Wichita KS 67202

MALONEY, EMILE D., bank cons.; b. Larkspur CA, Sept. 6, 1904; s. Patrick E. and Annie M. (Gericke) M.; educ. U. Santa Clara 1923-25; St. Mary's Coll., Cal., 1925-28; LL.B., Oakland Coll. Law 1929; wed Eleanor M. Sullivan, Aug. 21, 1929; ch.- Richard E., Sheila Ann. Admitted to Cal. bar 1929. With Pacific Tel. & Tel. Co., 1925-69, successively salesman, div. sales mgr., dist. mgr., gen. sales mgr. No. Cal. area, gen. comml. mgr., 1925-53, v. pres., gen. mgr. No. Cal. area, 1953-57, v. pres. personnel 1957-69; v. pres., dir. Bell Tel. Co., Nev. 1957-69; cons. Hibernia Bank, San Francisco 1970- . Pres. Jr. Achievement, San Francisco 1961-62; bd. govs., mem. exec. com., past pres. Federated Employers Bay Area; dir., past pres. Unemployment Ins. Assn. Cal.; past pres. Western Assn. US Knights Malta; member of bd. Hanna Boys' Center; chmn. adv. com. Coll. Bus. Adminstrn., U. Santa Clara, Bd. dirs. Children's Day Home, San Francisco; chmn. bd. dirs. Apostelship of the Sea, Oakland, Cal. Decorated Knight of Malta. Mem. Nat. Sales Execs., Cal. Bar Assn., San Francisco Ch. of C. (pres. 1957), San Francisco Sales Execs. Assn. (pres. 1952-53), Pi Sigma Epsilon, Beta Gamma Sigma, Clubs: Serra (pres. 1956), Transportation (dir. 1956), Olympic (San Francisco); Sequoyah Country (Oakland); Aptos. (Cal.) Beach Golf. A: 6000 Acacia Av, Oakland CA 94618 O: 290 Sutter St, San Francisco CA 94108

MALONEY, REV. GEORGE A. (S.J.), educator; b. Oct. 29, 1924; s. George J. and Catherine M. (Karbowski) M.; B.A. , St. Louis U. 1948; Ph.L., St. Louis U. 1951; S.T.L., Gregorian U. Rome 1958; S.E.O.L., Pontifical Oriental Inst., S.E.O.D., 1962. Professed in Society of Jesus 1946; ordained April 18, 1957. Instr. U. S. F., Marquette U., Woodstock Coll. ; curr. prof. theol. Fordham U. Dir., John XXIII Inst for East. Christian Studies; fdr. and editor Diakonia, Ecum. Journal. Mem. Cath. Theol. Soc. Am.; Acad. Rel. and Psychical Rsch. Author: Breath of the Mystic, 1974; Russian Hesychasm, 1972. A: 2502 Belmont Av, Bronx NY 10458

MALONEY, VERY REV. JAMES F. (C.M.F.), provincial superior; b. Chicago IL, 1934; s. W. Joseph and Gertrude Frances M.; B.A., Loyola, Cal.; S.L.B., Cath. U. Am. Professed in Claretian Fathers July 16, 1951; ordained June 11, 1960. Assoc. editor, U.S. Cath. Mag.; dir. Natl. Shrine of St. Jude; assoc. ed. Claretian Enterprises; provincial sup., Claretian Fathers, Eastern prov. Mem., Span. speaking apostolate, Cath. Press Assn., Assn. ch. press, archdioc. of Chgo., bd. of conciliators & arbit., Chicago priests senate, assn. of Chgo. Priests, Conf. of Major Sup. of Men, Natl. Fed. of Priests Ccl., ccl. pres. Articles in U.S. Cath. Mag. A: 400 N Euclid Ave, Oak Park IL 60302

MALONEY, JUSTIN CLOSE, lawyer; b. Spokane WA, April 26, 1905; s. John and Mary (Close) M.; A.B., Gonzaga 1926, LL.B. 1928; wed Geneva Walsh, June 19, 1935; ch.- Collene, John, Maiya, Molly, Maureen, Nancy, Mary, Kathleen, Justin. Adm. to Wash. bar 1928, since prac. at Spokane; prof. Gonzaga Law Sch., 1940-50; regent Gonzaga U.; pres. Wash. Bar Assn., 1960-61, Spokane County Bar Assn., 1948-49; state deputy K of C, 1939-40; pres. Serra Club, 1940. H: 803 E Nora Av, Spokane WA 99207 O: Great Western Bldg., Spokane WA 99201

MALONEY, PAT, lawyer; b. Dallas TX; s. James and Flora (Kessler) M.; wed Olive Patricia Boger, May 20, 1950; ch.- Patricia, Pat Jr. , Mike, Janice, Timothy. Asst., chief prosecutor, Bexar Co. dist. atty. office 1950-53; atty. at law, pres., law offices of Pat Maloney. Cand. for dist. atty. 1953; past Grand Knight, K of C 1952-53; pres., ccl. of Cath. men; pres. various Holy Name groups. Mem. K. of C., parish Ccl., St. Luke, San Antonio; bd., Incarnate Word Coll. Pres., San Antonio Trial Lawyers, dir., Am. Trial Lawyer; Am. Bar Assn., Texas Bar, San Antonio Bar. Contbr. to legal periodicals. A: 2001 Frost Tower, San Antonio TX 78205

MALONEY, WALTER E.; b. Phillipsburg NJ, May 5, 1911; s. Michael and Mary (Cooper) M.; A.B., Lafayette Coll., Easton Penn. 1933; J.D., Sch. Law Columbia U. 1936; wed Mary Catherine Reynolds June 26, 1937 (dec. 1955), ch.-2; wed Hilda Rose Ruppert Jan. 26, 1957, ch.-10. Partner-Burns, Gurrie, Maloney & Rice 1946-61; pres., Am. Merchant Marine Inst. 1952-55; Asst. corp. counsel, City of NY 1939-41; Sr. Partner, Bigham, Englar, Jones & Houston. India House-NYC; Baltusrol Golf Club; Am. Bar Assn., Maritime Law Assn. of US Trustee-St. Rose of Lima ch., Short Hills NJ; mem., parish ccl. 1973-75 (pres. 1974-75) A: 186 Hartshorn Dr, Short Hills NJ 07078

MALONEY, REV. WILLIAM FRANCIS (S.J.); b. Phila. PA, June 10, 1909; s. Patrick and Anna (Doherty) M; B.A., Woodstock Coll. 1932; M.A., Ph.L. 1933, S.T.L. 1940; D.Ped., LaSalle Coll. 1963. Ordained in Society of Jesus 1939. Teacher Loyola HS 1933-36, Loyola College, 1941-42, asst. to pres., 1942-45; pres. Georgetown Prep., 1945-51; admin. asst. to pres. of Georgetown U., 1951-52, regent, Dent. & Nurs. Schls., 1952-53; v.p. of Med. Center, 1959-62; pres. of St. Joseph's Coll., Phila., 1962-68; provincial, Md. Prov. of S.J., 1953-59; Phila. Arch. Board of Educ., 1967-74; Board of Trustees, Cabrini College, 1970-, Chairman, 1971-74. A: 321 Willings Alley, Philadelphia PA 19106

MALOUF, RT. REV. LUCIEN, provincial, vicar gen.; b. Dec. 31, 1917; s. Said Abdelnour and Nazha Abraham (Farhat) M.; B.A. Coll. St. Sauveur, Saida, Lebanon 1938; U. Strasbourg, Clement-Ferrand and Sorbonne 1938-45; Licentiate Theol., Canon Law and Letters. Professed Basilian Salvatorian Frs., and Apostolic Melkite Exarchate, Aug. 15, 1936; ordained July 11, 1943; rank of Archimandrite May 29, 1967. Curr. Provincial of Basilian Salvatorian Frs. 1968-; vicar gen. Apostolic Melkite Exarchate 1970-; chief judge Exarchal Tribunal; pastor OL of the Annunciation 1962-; Pont. cons. revision Oriental Canon Law 1973-; tchr. Ch. Hist., Canon Law 1953-; New England Eastern clergy 1973-; adv. Arabic Am. Benevolent Assn. 1972. Past posns.; pastor OL of the Cedars 1954-62; libn. St. Sauveur 1945-50; supr. St. Thecla 1950-52; Ministry of the Defense in France 1942-45; Enterprise Coop., Paris 1945. Author: Byzantine Melkite Thinking 1971; 8 articles in New Cath. Encyclopedia, and Arabic jours. Awds.; Grand Prix Humanitaire de France 1961; Grand Medal of the Order of the Cedars of Lebanon 1973. A: 7 VFW Parkway, Rosendale MA 02131

MALY, REV. EUGENE HARRY, biblical scholar; b. Cincinnati OH, Sept. 6, 1920; s. Robert J. and Florence (Bill) M.; educ. A.B. Athenaeum of Ohio, Cincinnati 1940; Mt. St. Mary's of West Sem. Ordained Dec. 18, 1943. S.T.D. Angelicum U. Rome 1948; S.S.D. Pont. Bibl. Inst., Rome, 1959. Prof. S. Script., dean of theol., Mt. St. Mary's of West; chmn. editl. bd. The Bible Today; past pres. Cath. Bibl. Assn. Author: World of David & Solomon (Backgrounds to Bible ser., 1966), Prophets of Salvation, 1967; contbr. (Gen. introd. Pentateuch) Jerome Bibl. Commentary, 1968; Sin: Biblical Perspectives, 1973. A: 5440 Moeller Av, Cincinnati OH 45212

MANELLA, FRANK L.; b. Oct. 9, 1926, B.A., U. Pittsburgh 1948; M.A., U. Miami 1950, doct. studies, Fla. St. U.; wed Noreen K. McGraw, Sept. 15, 1952; ch.- Kathleen, Mary Alice, Nell Anne, Noreen Rose, Patricia, Frances Joan, Frank Russell, Daniel Edward. Exec. dir., Cits. Com. on Youth, Cinc. 1957-62; dir. devel., Coll. Mt. St. Joseph, Ohio 1962-65; v. pres., Marymount Coll., Boca Raton 1965-69; curr. prof., Police Training Inst., U. Ill. Mem., Pi Kappa Alpha, Alpha Kappa Delta, Phi Delta Kappa, AAUP, Intl Juv. Officers Assn. Author: Illinois Youth Officer, 1972; contbr. numerous articles to profl. journals. A: 1714 Scottsdale Dr, Champaign IL 61820

MANGER, REV. WILLIAM; b. Jan. 29, 1934; s. William F. and Lillian M. (Marsh) M.; B.A., Rice Inst. 1956; M.Ed., Stephen F. Austin U. 1970. Ordained dioc. Beaumont June 2, 1962. Campus min., Stephen F. Austin U. 1967-74; asst. pastor: Sacred Heart ch., Houston; Holy Name ch., Houston; St. Mary's ch., Orange; St. James ch. , Port Arthur; Assumption ch., Beaumont; St. Anthony's ch., Beaumont; dir. campus ministry, dioc. Beaumont 1967-74; curr. dir. Christian Life Ctr. Repres. to Rsch. and Planning Div., Tex. Conf. Churches 1968-. Resettlement dir., USCC Migration and Refugee Servs., in Beaumont; chmn., Human Relns. Ccl. of Nacodoches 1968-69. A: 4445 Av A, Beaumont TX 77705

MANGINI, REV. RICHARD A., editor; b. Concord CA, Oct. 23, 1940; s. Raymond A. and Margaret (Levada) E.; A.B., St. Patrick Coll., Mt. View, Cal. 1962; M. Div., St. Patrick Sem. Menlo Pk 1967; M.J.U. Cal., Berk. 1972. Ordained for dioc. Oakland May 17, 1967. Curr. ed., The Catholic Voice, dioc. paper Oakland. Consult. Adult ed.; mem. dioc. vocation com.; retreat dir.; leader in Charismatic Renewal. A: 2918 Lakeshore Av, Oakland CA 94610

MANIER, EDWARD, educ.; b. April 7, 1931; s. Francis V. and Wilma (Grilliot) M.; B.S. magna cum laude, U. Notre Dame 1953; Ph.D. philos., St. Louis U. 1961; wed Dorothy Frances Hickey, June 18, 1955; ch. - Michael, David, Maureen, Teddy, John, Dan, Jeremy. Assoc. prof. philos. , U. Notre Dame 1959-. Pres., Notre Dame Chapter, AAUP 1967-68; pres., South Bend Citizens for Quality Ed. 1967-68; Philos. of Sci., Assn.; Am. Philos. Assn.; Hist. of Sci Soc.; Am. Assn. for Advancement of Sci. Visiting Fellow, St. Edmund's House 1971-72; rsch. grants from Natl. Sci. Found., Natl. Endowment for the Humanities; adult ed. grants, Indiana Com. for the Humanities 1966-75. Author: The Young Darwin and His Philosophical Circle. to be released; Academic Freedom and the Catholic University, 1967. A: Dept Philosophy, U Notre Dame, Notre Dame IN 46556

MANION, CLARENCE E., lawyer; b. Henderson KY, July 7, 1896; s. Edward and Elizabeth (Carroll) M.; A.B., St. Mary's Coll., Ky., 1915; A.M., Ph.M., Cath. U. Am. 1917; J.D., Notre Dame 1922; J.U.D., Boston U. 1942; wed Virginia O'Brien, Aug. 3, 1936; ch.- Marilyn, Carolyn, Daniel, Diana, Christopher. Tchr. history, govt. U. Notre Dame 1919; adm. to Ind. bar 1922; practice in Evansville, until 1925; prof. constl. law, U. Notre Dame 1925-52, dean Coll. Law 1941-52; mem. firm Doran, Manion, Boynton & Kamm, South Bend, Dir. Manion Forum radio network, 1954- . St. Joseph Bank & Trust Co., South Bend. Notre Dame faculty awd. 1950. Mem. Am., Ind., St. Joseph County bar assns.; Am. Legion, K.C. Author: American History, 1926; What Price Prohibition, 1927; Liberty and the Police Power, 1928; Catholics in Our Country's Story, 1929; Lessons in Liberty, 1939; Cases and Materials on the Law of the Air, 1950; The Key to Peace; Let's Face It, 1956; The Conservative American, 1964; Cancer in the Constitution, 1972. H: Laurel Rd, South Bend IN 46637 O: St. Joseph Bank Bldg, South Bend IN 46601

MANION, THOMAS A., college president; b. Providence RI, Aug. 10, 1934; s. Thomas and Mary (Reardon) M.; B.B.A., St. Bonaventure U., Olean, NY 1959; M.B.A., Boston Coll., Mass. 1962; Ph.D., Clark U., Mass. 1968; wed Maureen Deborah O'Meara, Aug. 29, 1959; ch.-Gregory, Marcella, Andrew, Margaret, Christine, Victoria. Taught: U. Rhode Island, Our Lady of Prov. Coll., Clark U., Bryant Coll., The Coll. of St. Rose; Admin. Experience: Bryant Coll., dean of grad. sch., V. pres. Acad. Affairs, Provost; pres., The Coll. of St. Rose, Albany NY. Lector & tchr. of Rel. Ed.; trustee, Our Lady of Prov. Sem.; lector, Rel. Ed. 1973, tchr. 1973-; minister of Holy Communion, St. Thomas Ch., Delmar, NY 1975. Trustee, Wes. Development & Fin. Assn., Foxboro, Mass.; Smithfield Youth Adv. Ccl.; Albany Area Chamber of Comm., Albany Cty. Club; University Club; Fort Orange Club; Babe Ruth League, Bethlehem, NY. Mem. : Academy of Mgmt.; Am. Economic Assn.; Conn. Valley Economic Assn.- AACSB, Assembly Sch.; Omicron Delta Epsilon; trustee, Hudson-Mohawk Assn.; Coll. and Universities; Delta Mu Delta; Chmn. Area II Empire St. Foundation Independent Lib. Arts Coll. Doctor of Pedagogy, honoris causa, Bryant Coll. 1973. Articles written on Economics and Management. A: 20 Huntersfield Rd, Delmar NY 12054

MANISCALCO, REV. FRANCIS J., rel. ed. dir.; b. Brooklyn NY, Dec. 16, 1945; s. Frank J. and Frances A. (Hayes) M.; M.Div., Immaculate Conception Sem.; ordained for dioc. of Rockville Center NY, May 29, 1971. Assoc. pastor, St. William the Abbot, Seaford, NY 1971-74; dir., rel. ed. for Dioc. of Rockville Center 1974-. Delegate to NFPC House

of Delegates 1973 and 1975; secy. of Priests advisory ccl., dioc. Rockville Center 1973-76; Long Isl. Inter-faith Ccl. (Presiding co-chmn. 1975); delegate to priests ccl. NY state (PCNY) 1974-76. Mem. Natl. Conf. of Diocesan Dirs., CCD. A: 50 N Park Av, Rockville Centre NY 11570

MANNING, MOST REV. THOMAS R. (O.F.M.), bishop; b. Baltimore MD, Aug. 29, 1922; educ. Duns Scotus Coll.; Holy Name Coll. Ordained in Order of Friars Minor June 5, 1948. Consecrated titl. bp. of Arsamosata and prelate of Coroico, Bolivia, July 14, 1959. A: Coroico, Bolivia, South America

MANNING, HIS EMINENCE TIMOTHY CARDINAL, archbishop; b. Ballingeary. Co. Cork, Ireland, Nov. 15, 1909; s. Cornelius and Margaret (Cronin) M. ; educ. Mungret Coll., Limerick; St. Patrick Sem., Cal.; J.C.D. Gregorian U., Rome 1938. Ordained at Los Angeles June 16, 1934. Secy. to abp. of L.A. 1938-46. Appointed titl. bp. of Lesvi and aux. bp. of L.A. Aug. 3, 1946; consecrated Oct. 15, 1946; installed as 1st bp. of Fresno Dec. 15, 1967; apptd. titl. bp. of Capri and coadj. abp. (with rt. of succ.) of L.A., June 11, 1969; succ. to see Jan. 21, 1970. Elevation to the Sacred Coll. of Cardinals March 5, 1973. Named papal chamb. April 1943, dom. prelate Nov. 1945. A: 1531 W 9th St, Los Angeles CA 90015

MANNION, JOHN FRANCIS, banker, ret.; b. NYC, Aug. 29, 1903; s. John Francis and Mary (Wynne) M.; B.C.S., NYU 1925; wed Helen Benoit, Sept. 12, 1933; ch.- Jane Elizabeth, John F., James E., Judith Anne, Joyce Wynne. Began in banking bus. NYC, 1919; joined Continental Ill. Bk. and Trust Co., Chgo., Ill., 1930, sr. v. pres., 1954-; trustee DePaul U. (hon. LL.D. 1957); Arthur J. Schmitt Fdn.; dir. treas., Cath. Charities of Chgo.; H: 221 N Kenilworth, Oak Park IL 60302 O: 231 S LaSalle St, Chicago IL 60690

MANOSKI, PAUL A, mng. editor; b. Wabash IN, July 16, 1911; s. Leon G. and Victoria (Appollo) M.; A.B., U. Notre Dame 1934; wed Loretta Marie Ulmen, June 22, 1963. Mng. ed., The Priest and My Daily Visitor, Our Sunday Visitor, Inc. Mem. : K of C (4); Jaycees (charter mem.); Red Cross exec. bd.; past pres. Kiwanis Club of Huntington; past pres. Cosmopolitan Club Huntington; C.P.A. H: R 9, Box 69, Huntington IN 46750 O: My Daily Visitor, Noll Plaza, Huntington IN 46750

MANSELL REV. HENRY J.; b. NYC Oct. 10, 1937; s. Henry J. and Betty (Finn) M.; B.A., St. Joseph's Sem. and Coll. N.Y. 1959; S.T.L., North Am. Coll., Rome 1963; sociology studies, Cath. U. Am. 1963-65. Assoc. pastor, Ss. John and Paul, Larchmont, N.Y. 1965-72; currently dir., Office of Parish Councils, Archdioc. N.Y. Mem., N.Y. Priests' Senate Exec. Comm. 1967—2; archdioc. chaplain, CFM 1968-72; currently chmn., Natl. Steering Com. for Parish Ccls.; exec. secy., archdioc. pastoral Ccl. of N.Y., Cath. Theol. Soc. Am. Occasional articles for a variety of publications. A: 65 E 89 St, New York City 10028

MANSFIELD, MICHAEL JOSEPH, US senator; b. NYC, March 16, 1903; s. Patrick and Josephine (O'Brien) M.; educ. Mont. Sch. of Mines 1927-28, B.A. Mont. State U. 1933, M.A. 1934, hon. LL.D. Carroll Coll., Mont. State U., Coll of Great Falls, and Clarke Coll.; wed Maureen Hayes, Sept. 13, 1931; ch.- Anne. USN, 1918-19; USA, 1919-20; US Marines 1920-22; miner, 1922-31; prof. , 1933-42; US congressman 1943-53; US senator 1953-; elected majority leader Jan. 1961 & ea. succ. session. Dem. Aloha Tau Omega. A: Missoula Mont 59801

MANSHIP, JOHN PAUL, painting; b. NYC, Jan. 16, 1927; s. Paul Howard and Isabel Goshorn (McIlwaine) M.; B.A. magna cum laude, Harvard 1948; Acc. di Brera Milan, 1955-56; wed Margaret Carol Cassidy Oct. 12, 1963. Full-time profl artist; one-man shows in Venice, Rome, Milan, Munich, Providence, Boston, Phila., NYC; murals: St. Clement's ch., Warwick RI; Sisters of St. Joseph Pawtucket RI; St. John Martyr ch., NYC.; prizes from Natl. Acad. Arts & Letters, Natl. Acad. of Design, Natl. Arts Club, Mem. Am. Watercolor Soc. Mural Painters, (secy. 1972). Convert 1948. H: 10 Leverett St, Gloucester MA 01930 O: Studio 463 West St, New York City 10014

MANSOUR, SISTER AGNES MARY (R.S.M.), educator; b. Detroit MI, April 10, 1931; d. Said and Marie (Mabarak) M.; B.S., Mercy Coll. of Detroit, Mich. 1953; M.S., Cath. U. Am, WDC 1958; Ph.D., Georgetown U. WDC 1964. Professed in Religious Sisters of Mercy, Prov. of Detroit 1953. Instr., dept. chem., Mercy Coll. 1958-60; ed. coord., Med. assoc., Mt. Carmel Mercy Hosp. 1958-68, tchr. nurse anesthetist prog. 1959-61; chmn. & asst. prof. med. assoc. dir., Mercy Coll. 1960-61, chmn. & prof., dept. of Nat. Sci. 1964-70, pres. 1971-. Mem., exec. bd., Mt. Carmel Mercy Hosp. & Med. Ctr.; Task Force on Grad. Ed., State of Mich., dept. of ed.; bd. trustees. Detroit Adventure, Inc.; exec. ccl., Detroit Sci. & Engrng. Fair; exec. com., Assn. of Indep. Colls. and Us. of Mich. Awds., Delta Epsilon Sigma, Kappa Gamma Pi, invited to serv. as cons. U.S. Dept. Health, Ed. and Welf., dir. of Allied Health Manpower 1972, invited to serve as mem. Allied Health Professions Instl. Improv. & Trng. Rev. Com., U.S. Dept. H.E.W. 1973. A: Mercy College of Detroit, 8200 W Outer Dr, Detroit MI 48219

MANTON, JOCK (ARCHIMEDES ARISTIDES GIACOMANTONIO), sculptor, art administrator; b. Jersey City NJ, Jan. 17, 1906; s. Gaetano and Rosina (Fanelli) Giacomantonio; educ., Leonardo da Vinci Art Sch. NYC., Royal Acad. of Fine Arts, Rome, also with Onorio Ruutolo, & Vincenzo Gemito; wed Muriel Rose Ruoff Aug. 10, 1935 (dec.). Trustee, Museum Jersey City, NJ; reviewer arts ABC, 1951- 71; exec. dir., Sussex Co. Arts ccl., Inc. 1971-. Allied Artists of Am., Nat. Sculpture Soc., Lotus Club of N.Y., Directors Guild of Am.; Awds: Maynard Prize, Natl. Acad. Design; first prize for sculpture, Montclair Museum; first prize for Bust of Beethoven, Radio Sta. WEAF, 26; Work in Public Collections: Truman Lib., Independence Mo.; Vincenzo Gemito, Galleria d. Arte Moderna, Rome; Grandma, Royal Palace, Rome; Mediterranean Flower, Mus Capitoleum, Rome (all sculpture). Numerous commissions and exhibitions. A: 42 W 67th St, New York City 10023

MANZI, ALBERT P., corp. pres.; b. Lawrence MA, Aug. 11, 1917; s. Michael and Angelina (Grillo) m.; educ. Keith Acad., Lowell MA; Franklin Tech. Inst.; Lowell Tech. Inst.; Merrimack Coll.; wed Anna L. Milolajczuk, Oct. 6, 1951; ch.- Albert, Jr., Annmarie, David, Paul, Lisa. Pres., gen. mgr., Manzi Electrical Corp., Contractors & Engrs. Former bd. of dir., Card. Cushing Acad. and dir. of St. Basil's Sem. Guild, Methusen. Bd. of dir., Bon Secours Hosp., Methusen; bd. of dir., Arlington Trust Co. of Lawrence; bd. of dir. Don Orione Home, East Boston; Pres. of Gtr. Lawrence Bus. Dev. Corp. Former dir. YMCA in Lawrence, Pres. Lawrence Boys Club, dir. of Intl. Inst., v.pres. Natl. Elect. Contractors Assn. dist. 1 and former gov. and v.pres. of NE chapt. of Elec. Cont. Assn. Mem.: Knight of Malta; Knight of the Holy

Sepulchre; Am. Inst. of Elec. Engr.; Intl. Brotherhood of Elec Workers; Soc. of Am. Military Engrs.; Elks; Lions Club. Doctor of Commerical Sci. (hon.) Merrimack Coll., N. Andover. A: 440 Great Pond Rd, North Andover ME 01845

MARAGOS, VIRGINIA; b. Feb. 13, 1918; d. Nicholas and Nellie (Demczgn) Topolinski; educ. Baker's Business U. 1937; wed Marvin J. Maragos, Oct. 26, 1957; ch.-Timothy. C.I.T. bookkeeper 1937-42; Ford Motor Co. accountant 1942-47; Office Mng. Accnt. Daniels Lincoln-Mercury 1944-57; U.S. Bureau of Census, interviewer 1967-71; Exec. dir. Dioc. Ccl. of Cath. Laity; Community Service Ccl. 1969-71; Communications Comm., Mem. Holy Cross Retreat Ecumenical Lay Board 1970-71. Awd, US Dept. of Commerce-Superior Performance awd. 1969-70; Mem: Cath. Daughters of Am., Holy Cross Altar Soc.; DCCW Deanery Pres.-1968-70, DCCW Dioc. Pres.-1970-73, Central Comm. Dioc. Synod. 1972-74, Treas. Holy Cross Altar Soc. 1966-68, 1974-75, NCCW Nominating Comm. 1970-75, Natl. Adv. Ccl. US Bishops' Conf. 1974-76, Ad Hoc Comm.-Dioc. Pastoral Ccl. 1974-75, chmn. Holy Cross Parish Ccl. 1973. Delegate to Tex Cath. Conf. 1972-. A: 2430 Acoma Dr, Las Cruces NM 88001

MARAS, RAYMOND J., educator; b. Aug. 9, 1917; s. Joseph and Agatha (Masgay) M.; A.B., U. Cal. Berkeley 1946; A.M. Cath. U. Am. 1948, Ph.D., U. Cal. Berkeley 1955. Curr. prof. of Hist., U. Dayton. Mem., Am. Hist. Assn., Am. Cath. Hist. Assn., AAUP, Ohio Acad. Hist., Phi Alpha Theta. Contbr. articles to New Cath. Ency., various hist. journals. Share in Faculty Alumni awd. 1965. A: University of Dayton, Dayton OH 45469

MARAZITI, JOSEPH J., congressman; b. Boonton NJ, June 15, 1912; LL.B. Fordham U. 1937; wed Margaret Eileen Hopkins, 1939; ch.- Joseph J., Mary Ellen, Margaret, Charles, Maria, Catherine, Eileen. Legislative secy. N.J. Senate 1931-34, 1938-40; legislative secy. to NJ Assembly 1936-37; admitted to NJ bar 1938, US Supreme Court bar; sr. partner firm Maraziti, Maraziti & Lynch; mem. 93rd Congress from NJ. Mem. NJ Assembly, 1958-67; mem. NJ Senate 1968-71, majority whip 1972. Mem. Morris County Bar Assn. K.C. A: 1228 Longworth House Office Bldg, Washington DC 20515

MARBACH, RT. REV. MSGR. JOSEPH FRANCIS; b. Newark NJ, July 30, 1917; s. John and Gertrude (Desch) M.; grad. St. John's Grade Sch., White Plains, 1930, Regis HY, NYC, 1934, A.B. Holy Cross Coll. 1938, St. Joseph Sem., Yonkers J.C.D. Cath. U. Am. 1946. Ordained, NYC, May 1, 1943; papal chamb. 1957; dom. prelate, 1958; asst. chancellor, NY archdioc., 1946-47, Mil. Ordinariate, 1947-57, chancel. 1957-; P.A. 1964. A: 142 E 29th St, New York City 10016

MARCEAU, SISTER LORETTA M. (S.P.), dir. finance; b. Aug. 10, 1914; d. Z. O. and Angeline (Bourdeau) M.; B.S. cum laude, Coll. Great Falls, Mt.; grad. studies, Kinman Bus. U., Spokane; Gonzaga U.; U. Omaha. Professed in Sisters of Providence, Feb. 28, 1943. Controller, Sacred Heart Med. Center, Spokane 1959-1960; prov. treas., Sisters of Prov., Spokane 1959-1960; currently dir. of finance, St. Mary County Hosp. Past treas. and mem. bd., Gonzaga U. Fdn. for Med. Rsch.; chmn., prov. legislative assembly 1974; bd. mem. Coll. Great Falls 1965-75; mem., Cath. Daughters of Am. , treas. and bd. mem., Sacred Heart Med. Center, St. Mary County Hosp. , Mt. St. Joseph Hosp.; core mem. Life in the Spirit. Pres. National Hosp. Financial Mgmt. Assn. (1960-61), Wash. Chpt. AAHA (1954-55), chmn. bd. examiners, AAHA 1958. Mem; Wash. State Risk Management Control Com. 1973-; Wash. State Ccl. on Mgmt. 1974-; Faculty mem., 33rd Annual Inst. Hosp. Finance, Accounting and Admin. 1975-; Fellow of Hosp. Financial Mgmt. Assn.; Frederick T. Muncie, Chap. Contribs. Awd. 1974, Frederick C. Morgan Awd, Indiv. Achievements Awd. for contribs. in Hosp. accounting; HFMA, hon. life mem. 1959; Robt. H. Reeves Awd.; Founders Merit Awd. Many articles on finance in profl. journs. A: 323 Chase Av., Walla Walla WA 99362

MARCHETTI, REV. JEROME JOHN (S.J.); b. Osage City KS, March 12, 1916; s. Chester and Eva (Gamba) M.; educ. Washburn U. 1934-35; A.B., St. Louis U. 1940; Lic.Ph. 1942; M.A. 1943; Ph.d., U. Minn. 1952. Joined the Jesuits 1935. Instr. ed. U. St. Louis 1953-57, asst. prof. 1957-61, assoc. prof. 1961-68, prof. 1969-, asst. dean, Coll. Arts and Scis. 1953-55, dean 1955-58, exec. v. pres. 1958-72, secy.-treas. 1972-. Assoc. ed., Jesuit Edl. Qtly. 1957-60; dir., mem. exec. com., St. Louis Sci. Fair. A: 221 N Grand Blvd, St. Louis MO 63103

MARCINIAK, EDWARD ALLEN, b. Chicago IL, Dec. 31, 1917; s. Walter and Hattie (Kleszcz) M.; A.B., Loyola U., 1939, M.S.W. 1942; wed Virginia Volini, April 25, 1953. Assoc. ed., Am. Cath. Sociol. Rev. 1939-50; instr., sociol., labor econ., Loyola U. 1939; mng. ed., Cath. Worker, Chicago, 1939-42; Work, 1943-59; exec. dir. Chgo. Comm. on Hum. Relns., 1960-67; dept. Dev. and Planning, City of Chgo., 1967-72; pres., Inst. Urban Life, 1973-; adj. prof. urb. studies, Loyola U. 1973-. Mem. bd. dir. Fund For Faith and Freedom, Great Books Fdn.; School Study Comm. (chmn.), archdioc. Chicago; Chicago Newsp. Guild (past v. pres.); Am. Cath. Sociol. Soc. (treas. 1942-44); Natl. Cath. Soc. Action Conf. (founder, past secy, treas.). Author: Tomorrow's Christian, 1969. A: 1341 W Catalpa, Chicago IL 60640

MARCINKUS, MOST REV. PAUL C., bishop; b. Jan. 15, 1922; s. Michael and Helen (Lenart) M.; educ. St. Mary of Lake Sem., Ill. 1940-49, Pontifical Gregorian U. 1953. Ordained for archdioc. Chgo. May 3, 1947. Asst. pastor, St. Christian Ch., Chgo. 1947-49; metropolitan tribunal 1949; apostolic delegations, Bolivia and Canada 1954-59; secretariat of State, Vatican City 1959-69; secy. instit. for rel. works, Vatican City 1969-71. curr. pres. instit. for rel. wks., Vat. City. Consecrated titular Bishop of Orta Jan. 6, 1969. A: Institute for Religious Works, Vatican City Europe

MARCONI, REV. DOMINIC A., Cath. Charities dir.; b. March 13, 1927; s. Sabato J. and Antoinette M. (Ricciardi) M.; B.A., Seton Hall U. NJ.; addl. studies Immaculate Conception Sem.; NJ; Cath. U. Am. Ordained for Archdioc. of Newark, May 30, 1963; asst. pastor, St. Anthony's 1953-66; assoc. dir., Family Life Apostolate 1966-70; dir., 1970-75; dir. Div. for Services to the Aging, Assoc. Cath. Charities. Mem. Archdioc. Prov. Com. on Family Living Educ., Chmn. NJ State Ccl. of Family Life Dir.; Chapl. St. Joseph Home for the Blind 1969; Family counseling. A: 537 Pavonia Av, Jersey City NJ 07306

MARCOTTE, SISTER MARY CHARITAS, major superior; b. April 1, 1918; d. Janvier and Katherine (Walsh) M.; A.B., Georgian Court Coll. 1945; M.A., Fordham U. 1952 Bd. Govs. Operation Insight 1966068; Exec. Ccl. Project Equality 1969; Exec. bd., NJ Conf. of Maj. Sup. of Women; chmn., Conf. of Maj. Sup. of Women, Reg. III 1970-71; Natl. bd., Conf. of Maj. Sup. of Women 1970-72; Inter-dioc., Sch. Planning Com. St. of NJ 1971-73; v. pres., Fed. Srs. of Mercy

1971-72; Sec.-treas., Leadership Conf. Women Rel. 1971-72; chmn., N.J. Conf. of Maj. Sup. of Women 1973-74; Major Sup., Srs. of Mercy, N.J. 1974-. Mem. St. adv. com., Middle States Assoc. for coll. and second schls. 1970-70. Author: Science and Life - Book 6 and 7, 1966. A: Mt. St. Mary Generalate, Box 431, N. Plainfield NJ 07061

MARDAGA, MOST REV. THOMAS J., bishop; b. Baltimore MD, May 14, 1913; s. Thomas J. and Agnes (Ryan) M.; educ. B.A. St. Charles Coll., Catonsville, Md., 1936; S.T.L. St. Mary's Sem., Baltimore 1940. Ordained May 14, 1940. In Baltimore archdioc. : dir. CYO, B.; dir. CCD; rector, Basilica of Assumption; mem. archdioc. bd. cons. Apptd. titl. bp. of Mutugenna and aux. bp. of Baltimore, Dec. 9, 1966; consecrated Jan. 25, 1967; apptd. bp. of Wilmington, March 13, 1968; installed April 6, 1968. Mem., NCCB Adv. Ccl.; NCCB Com. on Priestly Life & Ministry; adv. to Com. on Doctrine, NCCB; chmn. Region IV, NCCB; mem. Natl. Honorary Com. for Black Catholics Concerned; chmn. Delmarva Ecumenical Agy. bd. mem. Greater Wilmington Devel. Ccl; Hon. LLD, Mt. St. Mary's Coll. A: Box 2030, Wilmington DE 19899

MARILLEY, JANE ELLEN, bus. exec.; b. WDC, Feb. 26, 1923; d. Anselm and Margaret (Collins) M.; educ. Georgetown Visitation Convent 1936-40, B.A. Trinity Coll., WDC, 1944; nights Amer. U. 1945-46, Georgetown U. 1946. With McGraw-Hill Pub. Co., Aviation Week, WDC, 1944-46. Aircraft Indus. Assn., 1946-57; fdr., owner St. Matthew's Book Stall, 1958- ; pres. Courtesy Assoc., Courtesy Travel Serv.; advis. bd. Georgetown Visitation Jr. Coll.; trustee Trinity Coll.; dir. Nat. Comm. on Relig. Art, WDC Citizens' Crime Comm.; DC sec., Navy League of U.S.; mem. D.C. comm. Health & Welf. Council; mem. bd. St. Joseph's Home & Sch. H: 1750 M St NW, Washington DC 20036 O: 1629 K St NW, Washington DC 20006

MARINO, MOST REV. EUGENE A., (S.S.J.), bishop; b. Biloxi MS, May 29, 1934; s. Jesus Maria and Lottie Irene (Bradford) M.; A.B., St. Joseph's Coll. Sem. 1963; M.R.E., Fordham U. 1967 professed in Society of St. Joseph May 31, 1961, ordained June 9, 1962 Prof., Epiphany Apos. Coll., Newburgh 1962-68; instr., St. Joseph Sem. 1968-71; spirit. dir., Josephite Perm. Diaconate Prgm. 1969-71; spir. dir., St. Joseph Sem. 1968-71; vicar gen., St. Joseph's Soc. of the Sacred Heart 1971-74; pastor, St. Gabriel's 1974-; consecrated bishop Sept. 12, 1974; aux. bp., archdioc. WDC, 1974-. Mem. NCEA; Natl. Assn. for Adv. of Sci.; Natl. Assn. of Pers. Adm.; Assn. of Sem. Spir. Dir., Eastern Region; Comm. on Theol. Ed. of the Natl. Black Cath. Clergy Caucus; Mem. E. Region Natl. Black Cath. Clergy Caucus. Contr. to: Formation Guidelines of Bishops' Com. on Perm. Diaconate. H: 26 Grant Circle NW, Washington DC 20011 O: 1721 Rhode Island Av, NW, Washington DC 20036

MARINO, HENRY M., elem. sch. principal; b. Niles OH, Jan. 7, 1936; s. Henry C. and Jane (Aeillo) M.; B.S., Kent State U., Ohio 1960, M. Ed. 1963. Wed Pauline M. Olenik, Nov. 20, 1954; ch.- Michael, Bill, Anna, Susan. Served, USMC 1954-56; General Motors production 1956-59; tchr., Bascom Elem. Sch. , Warren Ohio 1960-61; Warren Twp. J.H.S. 1961-63; asst. princ. , dir. guidance, Fowler-Vienna Schs. 1963-66; guidance counselor, Ravenna HS 1966-68; asst. prin., Brown JHS 1968-71; prin., St. Andrew elem. sch., Orlando, Fla 1971-. officer, in Orlando Cursillo Mvt. 1971-; mem. elem. bd. CCD, dioc. Youngstown 1970-73, task force for rel. ed. 1975; pres., Christ the King Parish Senate. Mem., chmn., Fcc, Visitation teams for eval. of Parochial Schs. 1971-75; pres. dioc. Orlando Employee Credit Union 1974-. A: 877 Hastings Av, Orlando FL 32808

MARION, JOHN FRANCIS, writer; b. Norfolk VA, Feb. 23, 1922; s. Everett and Aileen (McCarthy) M.; B.A., Penn. St. U., 1948. Dir. pub., Phila. Conv. and Visitors Bur. 1957; John F. Marion Literary agy. 1958-62; ed.-in-ch., Chilton Book Co., Phila. 1962-72; curr. writer. Mem. bd. of dir., Phila Art Alliance, (chmn. of Publ. Com.). Author: Lucrezia Bori of the Metropolitan Opera, 1962; Bicentennial City, 1974; articles in various magazines. A: 1836 Delancey Pl, Philadelphia PA 19103

MARIS, SISTER STELLA, poet; b. Alton IA, Dec. 21, 1899; s. Ferdinand and Anna (Hodgetts) Smith; educ. B.A. Coll. of St. Catherine 1924, B.A. Oxford U. Eng. 1929, M.A. 1933, U. of Chicago, summer 1936, 1940; 1st profession, Sisters of St. Joseph of Carondelet, St. Paul 1923. Chmn. dept of English, Coll. of St. Catherine 1937-58. Here Only a Dove 1939, Frost for St. Brigid 1949; contbr. poetry to America, Sign. Spirit, Cath. World. Mem. : Phi Beta Kappa, Cath. Poetry Soc., Delta Phi Lambda, Coll. Eng. Assn., Cath. Renas. Soc.; Sarton Fellow 1958-59. A: College of St. Catherine, St Paul MN 55105

MARKERT, JOHN F.; b. Aug. 1, 1928; s. Alois H. and Frances R. (Speth) M. ; wed Carol G. Zachman, June 16, 1951; ch.- Susan, John Anthony, Karen Mary, Jeffrey Arnold, James Allan, Jane Ann, Jennifer Mary, Joanne Carol. Curr. exec. dir. Minn. Cath. Conf.; initiated K of C (1954); atty. at law 1956-68; Markert Law Firm; Law Student and Insurance Claims Rep. 1950-56; Ramsey Co. Pub. Def. 1966-68; exec. secy. Minn. govs. ccl. on Alcoholism 1961-63; mem. Ramsey Select. Serv. Sys. (pres. bd.); mem. Am. Arbitration Assn. 1965-. Admitted to prac. before U.S. Supreme Ct. 1956, 1973; mem. Minn. State Bar Assn. In USA, 1st lt. 1951-53. Mem. Delta Theta Phi Law fraternity 1954. Awds. : Pres.'s Medal awd. from Coll. of St. Benedict, St. Joseph Minn. 1972. A: Catholic Conference 145 University Ave, St. Paul MN 55103

MARKEY, JOAN MARGARET (MRS. ANDREW J.), homemaker, volunteer; b. Sept. 22, 1924; d. George F. and Margaret M. (Neyland) Wade; wed Andrew Joseph Markey June 16, 1951; ch. - Michael Joseph, Margaret Mary, Patrick John, Gerard Andrew. chr. 1960-69; seller & buyer, 1969-75. Democratic ward person; Summit Club vol. with retarded; founder, children's Great Books Club; 20-20 chairperson, St. Raymond Parish. A: 14 7th St, Providence RI 02906

MARKFORT, SISTER M. THERESA; b. Jan. 17, 1922; d. Clemens and Helen (Bovy) M.; Professed in Franciscan Srs. of the Bl. Virgin Mary of the Angels Aug. 30, 1945. Nurse 1950; Dir. of Nurses 1967-72; Supr. of Convent 1970-73, Regional Dir. of Cong. in US 1973-. Mem., ANA, MNA, NSVC, NAWR. A: St Mary's Home, 1925 Norfolk Av, St Paul MN 55116

MARKLE, JAMES ABRAM, lawyer; b. Kansas City KS, July 14, 1901; s. Jacob E. and Harriet S. (Ferguson) M.; LL.B., Detroit Coll. Law 1927; wed Kathleen Mary McEveney, April 10, 1928. Law practice 1927- ; Sr. partner Markle and Markle, attys., Detroit. In USA 1918, USMC 1918-22. Mem. Am., Mich., Detroit Intl. Bar Assns.; Guild Cath. Lawyers (pres. 1950- 51); F. Amer. Coll. Trial Lawyers; F. Intl. Acad. Trial Lawyers (pres. 1957); Thos. More Soc. (pres.); Sigma Nu Phi; Harmonie Soc.; Am. Law Inst.; De-

troit Club. Convert 1941. H: 475 Fiske Dr, Detroit MI 48214 O: 1030 Buhl Bldg, Detroit MI 48226

MARKWALTER, JOHN E., mng. editor; b. Charleston WV, Sept. 26, 1929; s. Raphael and Katherine (Ludwig) M.; wed Louise Chaffe D'Antignac, Feb. 2, 1957; ch.-Katherine, William, Raphael. Exec. secy. Cath. Laymen's Assn. of Ga. 1953-62; mng. editor: The Southern Cross, Savannah 1962-69; curr. mng. ed. The Southern Cross, Catholic Banner, Charleston, Georgia Bulletin, Atlanta, 1969-. In AUS sgt. 1950-52, Kt. of St. Gregory, 1974. H: 120 Azalea Dr, Augusta GA 30904 O: PO Box 10027, Savannah GA 32402

MARKWARDT, KENNETH MARVIN, bus. exec.; b. St. Paul MN, March 6, 1928; s. Rudy A. and Kathryn M. (Thell) M.; B.B.A., Coll. St. Thomas 1950; wed Bernice M. Kimmel, Aug. 1, 1950; ch.- Ronald, Mary Ellen, Gary, Thomas, Jean. With Econs. Lab., Inc., St. Paul 1951- , controller 1961-69, v. pres. controller 1968- , v. pres., treas. 1969-73, sr. v. pres. finance 1973- ; In AUS 1946-47. Mem. Catholic Athletic Assn. (pres. 1956-57), dir. 1953. H: 1202 Niles St, St Paul MN 55116 O: Osborn Bldg, St Paul MN 55102

MARLEY, FRANCIS MATTHIAS, lawyer; b. Muncie IN, June 9, 1910; s. Wm. and Emma (Haney) M.; A.B. U. Notre Dame 1932, LL.B. 1934; wed Barbara Reinhard, Aug. 30, 1939; ch.- Wm. Edmund, Francis M., Jr., Susan Ann, Michael Joseph, Barbara Louise. Pvt. practice, Fostoria, Oh. 1934; v. pres., Midwest Plant Food, Ind.; asst. pros. atty. , Seneca Co. 1934-36; mem. Seneca Co. Adv., Selec. Serv. Bd., W.W. II. Mem. Seneca Co. Bd. elections, 1965- ; Fostoria City Ccl.(clerk 1965-). Mem. Seneca Co. Bar Assn. (v. pres. 1942-43); secy.-treas. 1943-52, pres. 1952-54); Ohio State Bar Assn. (exec. com. 1973-); Am. Bar Assn.; Law-Science Acad. Am.; NACCA; Am. Trial Lawyers Assn.; Ohio Acad. Trial Lawyers; Am. Jud. Soc.; Fostoria Elks (pres. justice 1953-54); Fostoria United Sportsmen; Eagles; K of C (GK 1938-40). H: 311 W North St, Fostoria OH 44830 O: 4 Rosendale Bldg., Fostoria OH 44830

MARLING, MOST REV. JOSEPH M. (C.Pp.S.), bishop; b. Centralia WV,; Aug. 21, 1904; s. John and Sara F. (O'-Neill) M.; A.B., St. Joseph's Coll., Rensselaer, Ind. 1923; St. Charles Sem., Carthagena, Ohio 1923-29; S.T.L., Cath. U. Am. 1934. Ordained priest in Society of Precious Blood Feb. 21, 1929. Prof., St. Charles Sem. 1934-38; elected provincial, Soc. of Precious Blood, June 14, 1938. Appointed titl. bp. of Thasus and aux. bp. of Kansas City, Aug. 1947; appointed first bp. of Jefferson City, Aug. 26, 1956; resigned July 2, 1969. A: PO Box 417, Jefferson City MO 65101

MARLOWE, DONALD EDWARD, engineer; b. Worcester MA, March 27, 1916; s. Daniel and Helene (Grilogly) M. ; B.C.E., U. Detroit 1938; M.S.E., U. Mich., post grad. 1939-41; wed Corinne Ingersoll, 1939; ch.- Donald E., Christopher J. Instr. in physics, U. of Detroit, 1939-41; adv. from rsch. engr. to assoc. dir. Naval Ord. Lab. , White Oak, Md. 1941-55; prof. mech. engr., dean Sch. Engr. and Archt., Cath. U. Am. 1955-70; v.pres. administration, Cath. U. Am. 1970-75; dir. Tracor Corp.; mem. US Rsch. and Devel. Bd., Weapons Systems Evaluat. Group, Natl. Rsch. Council; awds. U. of M. Alumni, USN; U of D alumni 1969; US Navy Ord. Devel.; hon. Sc.D. , Merrimack Coll. 1962; AICE awd. of merit 1970; mem. IEEE, Am. Physical Soc. FASME (pres. 1969), NCEE (pres. 1967), National (dir. 1962-63) and D.C. (chmn., bd. of reg. 1961-64) Socs. of Profnl. Engrs. Dir. Engrs. Jt. Council; exec. dir. ASEE 1975-. H: 9332 Wilmer St, Silver Spring MD 20901 O: One Dupont Circle, Washington DC 20036

MARQUARD, REV. PHILIP (O.F.M.); b. Cleveland OH, Sept. 25, 1912; Philip and Sophia (Lindenau) M.; educ. St. Joseph Coll., Ill.; Our Lady of Angles Sem., Ohio; St. Joseph Sem. Professed as Franciscan Aug. 19, 1933; ordained June 29. 1939. T.O.S.F. (exec. secy. 1946); St. Francis Retirement Village (pres. 1963); St. Anthony Inn for ex-offenders (dir. 1963). A: 105 W Madison St, Chicago IL 60602

MARRA, WILLIAM A., educator; b. Jersey City NJ, Feb. 20, 1928; s. William and Mary (DiMartino) M.; Ph.B., U. Detroit 1949; M.A., Fordham U. 1951, Ph.D. 1952; wed Marcelle P. Haricot, April 7, 1958; ch.-Billy, Loretta, Joseph, Nicholas. Assoc. prof. of philos., Fordham U. 1954-. In AUS 1954. V. pres., Cath. United for the Faith 1972-; chmn., The Roman Forum 1968-; com. of Cath. Laymen Pro Ecclesia 1972-; ccl. of adv., Manresa Educl. Corp. 1975; fdr. and princ. of Holy Innocents of C.U.F. School. Wanderer Forum Awd. 1970. Author: articles in educ. and pastoral mag. A: Germantown Rd Box 481 R-2, Butler NJ 07405

MARSALIS, JAMES, football player; b. Inverness MS, Oct. 10, 1944; s. James and Bessie (Chandler) M.; B.S., Tenn. State U. 1969; wed Linda C. Henderson, Feb. 2, 1967; ch.-Romannie LaSalle. With 3d Natl. Bank, Nashville 1969-71; Columbia Union Natl. Bank and Trust Co., Kansas City, Mo. 1971-; quarterback Kansas City Chiefs 1971-. Mem. Fellowship of Christian Athletes. H: 9720 Colony Pl, Kansas City MO 64131 O: 900 Walnut St, Kansas City MO 64310

MARSCHALL, JOHN P., educator; b. Chicago IL, Dec. 11, 1933; s. Leonard C. and Clara (Lundquist) M.; B.A., Loyola U., Chgo. 1955; M.A., St. Louis U. 1961; Ph.D., Cath. U. Am. 1965; wed Rita Ann Cody, July 22, 1972; ch.-Peter John. Dir., Ctr. for Rel. and Life 1968-75; asst. prof., rel. hist., Loyola U., Chgo. 1966-68; currently western dir., Natl. Inst. for Campus Ministries. Pres., Cath. Campus Ministry Assn.; lecturer in pastoral studies, Inst. of Pastoral Studies, Loyola U. Chgo. 1970-75; ex officio mem., NCEA Com. on Campus Ministry 1975-76. Mem. Org. of Am. Historians; Am. Cath. Hist. Assn.; Soc. of Ch. Hist.; Cath. Campus Ministry Assn.; Natl. Assn. of Coll. & U. Chaplains. Co-author: Catholic Priests in the U.S.: Historical Investigations. Articles in many scholarly journals. A: Center for Religion & Life, 1101 N Virginia St, Reno NV 89503

MARSHALL, DAVID (JOHN F.X.), author; b. NYC, Oct. 17, 1899; s. John and Margaret (Donnelly) M.; B.A., U. of Pa. 1920; wed (Mary) Catherine Nash, Sept. 8, 1926; ch.- 9. Staff, NY Sun, 1925-48; prof. of journ. , Fordham U. 1948-52; ed.-in-ch., Trends, profl. mag. of the US Army Signal Corps 1952-69. Author: Grand Central, 1946; Model Railroad Engineering, etc.; numerous articles in Commonweal. A: 311 Prospect St, South Orange NJ 07079

MARSHALL, MOST REV. JOHN ALOYSIUS, bishop; b. Worcester Mass., Apr. 26, 1928; s. John A. and Katherine T. (Redican) M.; Educ. A.B. (cl) Coll. of Holy Cross, Worcester 1949; Sem. de Philosophie, Montreal, Can.; S.T.L. Pont. Gregorian U, Rome 1954; MA (guidance & psych.) Assumption Coll. Grad. Sch., Worcester 1964. Ordained Dec. 19, 1953. OL Lake ch., Leominster 1954-56; St. Paul's, Blackstone 1956; St. Mary's, Southbridge 1956-57; asst. v.-rector & repetitor, Pont. No. Am. Coll, Rome 1957-61; fac. Acad. S. Heart, St. Stephen's Cent. HS, St. Vincent's Hosp. Sch. of Nursing, Worcester 1961-62; headmaster, St. Stephen's HS

1962-68; chmn. dioc. HS relig. comm. 1964-68; spir. dir. , No. Am. Coll., Rome 1968-69, bus. mgr. 1969-71. Apptd. bp. of Burlington, Vt., Nov. 30, 1971; cons. Jan. 25, 1972. A: 52 Williams St, Burlington VT 05401

MARSTON, JOSEPH LANAUX, JR.; b. Mobile AL, July 13, 1919; s. Joseph and Emily (Hereford) M.; educ. Spring Hill Coll., U. Ala.; wed Rose Marie Smith Sept. 28, 1940; ch.- Joseph I., III, Clifton, Leila, Christopher, Rosemarie, Patrick, Nicholas, Hereford. Freight traffic and sales work 1938-42; 1945-63; Dir. the Catholic Cemetery of Mobile 1963-; mag. agent Cathedral Place Apartments, 1973-. In USMS, lt. 1942-45. Disaster chmn., Mobile co., Am. Red Cross (mem. bd. of dir.) 1966-73; Chmn. emer. serv. comm., Mobile Co., Am. R.C. 1962-67; Treas., Conscience Mobile Inc.; (indigent health care) MBR, International Platform Assn. K of C; St. Vincent de Paul Soc.; Holy Name Soc., Sons of Confed. Vets.; Mobile ch. off.; Mobile dist. Holy N. Union (pres. 1965-67); The Natl. assn. of Holy Name Soc. (v. pres., reg. III, V 1971-73); Corpus Christi H. N. Soc. (pres. 1972-74); Mobile dist. Cath. Sch. bd. (pres 1971-72), bd. of Cath. ed. (pres. 1973-74); secy. Mobile Dioc. bd. of Ed. Formation com. 1974-75; pres. Cath. men's breakfast Club. V.- chmn. Gulf states reg. Disaster relief comm., Natl. Cath. Dist. relief comm.; chmn., rehab. comm. , natl. Cath. cemetery conf. 1969-73; chmn., Natl. Youth Comm., Natl. Assn. of H. N. Soc. 1970-71; dioc. past ccl.; chmn. adv. bd. Cath. Housing of Mobile. Benemerenti, Pope Paul VI, 1967; Religious layleader, Mobile Jr. C of C 1972; Humanitarian awd. Assn. of AL cemeteries 1969-70; 3 Red Cr. Serv. Awds. , 1970, 1972, 1973; Gavel Awd. "Conscience Mobile Inc." 1970; apprec. awd. Corpus Christi Par. 1974; Awd. of merit, Mob.-Birmingham Dioc. H.N. Union 1967; Dipl., medal of Honor for comty. serv.; Dist. achvmt. dipl., 2,000 men of Ach., London 1972; Silver awd., Am. Petroleum Inst. 1957; Founding Fellow, Intl. Inst. of Comm. serv., London 1975; "For Humanity" medal, Am. Red Cross 1972. Author: Youth and the Holy Name Soc. 1971, contbr. articles to Cath. publns. A: R 11 Box 285, Mobile AL 36608

MARTELON, ANDREW JOSEPH, exec.; b. Billings MT, July 19, 1929; s. Andrew and Catherine (Michaud) M.; A.B. cum laude, Regis Coll. 1951; wed Anna May Kirk, May 30, 1952; ch.-Andrew, Mary, Joseph, Michael, Michel, Mark. Fdr., chmn., gen. mgr. A.M. Ptg. Co., 1957- ; PGK K of C. Dem. H: 3480 W. Clyde Pl, Denver CO 80202 O: 2128 15 St, Denver CO 80202

MARTHALER, REV. BERARD L. (O.F.M.Conv.), editor, univ. dept. chmn.; b. Chicago Hts IL, May 1, 1927; s. Joseph J. and Frances (Cull) M.; S.T.D., Seraphicum, Rome 1953; Ph.D., U. Minn. 1968 Professed in Order of Friars Minor Conv. July 14, 1946, ordained March 29, 1952. Mem. staff, Assumption Sem., Chaska Minn. 1953-60 Bellarmine Coll. 1961-63; curr. chmn., dept. of Rel. and Rel. Ed., Cath. U. Am.; exec. ed., The Living Light; Mem. Cath. Theol Soc. Am.; Rel. Ed. Assn.; Assn; of Prof. and Rsch. in Rel. Ed., (pres. 1975); Coll. Theol. Soc. Author: Catechetics in Context, 1973; publ. many articles in schlr. and rel. journals, New Cath. Ency. H: 3415 15th St., NE, Washington DC 20017 O: The Living Light, Noll Plaza, Huntington IN 46750

MARTI, REV. THOMAS J; b. May 12, 1937; s. Alfred and Annie (Harn) M.; Ordained in Maryknoll Fathers June 12, 1965. Asst. pastor 1966-68; Soc. Action Dir., Prelature of Tagun, Davao del Notre Philippines 1968-72; curr. exec. secy. Mindanao-Sulu Secretariate of Social Action. A: Maryknoll Fathers, Box 143, Davao City Philippines

MARTIN, CLARENCE EUGENE, JR., lawyer; b. Martinsburg WV, Sept 19, 1909; s. Clarence Eugene and Agnes (McKenna) M.; A.B., Cath. U. Am. 1931. LL.B. 1934; wed Catherin S. Martin, June 6, 1942; ch.- Clarence E. 3rd. Pros. Atty, Berkeley Co. Wv 1940-48; state senator, WV 1950-71, maj. leader 1957-59, 1968-71. In USNR, lt. 1942-45. Chmn. bd., Merchants & Farmer Bank. Mem. Am. Jud. Soc.; Am., WV St., (pres. 1954-55) Berkeley Co., Bar Assns.; Am. Law Inst. Fellow; Intl. Assn. Ins. Counsel; Am. Bar Fdn., Am. Coll. Trial Lawyers. Dem. H: 107 N Rosemont Av, Martinsburg WV 25401 O: 119 S College St, Martinsburg WV 25401

MARTIN, EDWIN GILL, lawyer (ret.); b. Relay MD, June 16, 1907; s. Charles Gill and Gertrude (Owings) M.; LL.B., U. Md. 1928; wed Esther Brookes, Sept. 13, 1940; ch.- Nancy Gill, Mary Elizabeth. With US Tariff comm. WDC 1929-50, gen. counsel 1937-50; pvt. practice law 1950-71; now ret. Legal adviser US del. UN Conf. on Trade and Employment, Havana, Cuba 1947-48; counsel subcom. on customs, tariffs and reciprocal trade agreements Ways and Means Com., Ho. of Reps. 1956-57. A: 30A N Lakeview Dr, Whispering Pines NC 28389

MARTIN, REV. R. JOHN; b. Feb. 17, 1933; s. Ralph and Cornelia (Krohn) M.; B.A., St. Bernard's Sem.; M.R.E., Loyola, Chicago. Ordained for dioc. of Tucson May 31, 1958. Parish priest 1958-68; dioc. dir. rel. ed. 1968-73; dir. Family Life Center 1973-75. Tucson Ecum. Ccl.; pres., Tucson Ecum. Ccl. 1973; Pres., Priests' Senate 1974-75. A: Box 17090, Tucson AZ 85710

MARTIN, RALPH, editor; b. NYC, Dec. 12, 1942; s. Ralph M.; B.A. Notre Dame U. 1964; wed Anne Chapman, June 15, 1968; ch.- John Vincent, Mary Sarah. Editor, New Covenant; dir., Intl. Communic. office serving the charismatic renewal in the Cath. ch.; Natl. bd. for Cursillo Mvmt. 1964-66; Cath. Charismatic Renewal Serv. Com; coord. of The Word of God, A Christian Comty. in Ann Arbor, Mich. Author: Unless the Lord Build the House, 1971; Hungry for God: Practical Help in Personal Prayer, 1974; Fire on the Earth, 1975. A: PO Box 102, Ann Arbor MI 48107

MARTIN, BROTHER WILLIAM J. (F.S.C.), educator; b. Jan. 13, 1929, s. William J. and Mary S. (Bauer) M.; A.B., Cath. U. Am. 1952; M.A., U. Pittsburgh 1957; S.T.D., Lateran U., Rome 1965. First profession in Brothers of the Christian Schools 1948; final 1952. Tchr., St. John's Sch., Orange NJ 1952-56, South Hills Cath. HS, Pittsburgh 195W-59, 1964; curr. assoc. prof. rel., chmn. dept. La Salle Coll. Asst. rel. supr. 1969-72; teaching staff, permanent Diaconate Prog., dioc. Camden; curriculum com., La Salle Coll. Mem., Cath. Theol. Soc. Am., Am. Acad. Rel., Phi Beta Kappa, Phi Eta Sigma. Author: Relation Between Faith and the Sacraments 1965. A: La Salle College, Philadelphia PA 19141

MARTIN, WILLIAM OLIVER, educator; b. Columbus OH, Sept. 15, 1903; s. Oscar and Cemantha (Dillingham) M.; A.B., Wittenberg Coll. 1925, M.A., O.S.U., Ph.D. Harvard 1934; wed Grace Dean, July 6, 1930; ch.- Richard, Thomas, Carol. Instr. to prof. of philos., Ohio U. 1936-49; prof. and chmn. philos. dept. U. of R.I. 1949- ; Ford Fellowship 1952-53; mem. Exec. Comm. Amer. Cath. Philos. Assn. 1966-69. Author: Order & Integration of Knowledge, 1957; Metaphysics and Ideology (Aquinas Lecture 1959); Realism in Education, 1969. Convert 1956. H: Boston Neck Rd, Narragansett RI 02882 O: Univ of RI, Kingston, RI 02881

MARUTIAK, PETER JAY, judge; b. California PA, Sept. 28, 1923; s. Peter and Catherine (Synicky) M.; educ. Pittsburgh U. 1941-43; B.A., Duquesne 1949; LL.B., U. Mich. 1952; wed Helen Stengle, June 24, 1950; ch.- Peter, Michael, David, Joseph, Mark, Patrick, Teresa. In USAAF 1943-46. Admitted to Mich. bar 1953. Asst. supt. Kaiser Motors, 1951-53; practice, Owosso, 1954-55; judge, munic. ct., Owosso 1955-69, Mich. dist. ct., Shia co. 1969-74. K of C. Curr. circuit judge- 35th judicial court. A: 318 W Williams St, Owosso MI 48867

MARY, CHARLES CALLAN, JR., physician; hospital dir.; b. New Orleans LA, July 25, 1936; s. Dr. Charles C. and Myrtle (Franichevich) M.; B.S., Loyola U. 1958; M.D., La. St. U. Med. Ctr. 1961; wed Lynn Boesiger, Dec. 30, 1964; ch.-Charles C. III, Brandon, Charlotte, Cameron. Dir. Charity Hosp., New Orleans Clin. prof. of med. L.S.U. Med. Ctr. and Tulane U. Sch. of Med.; adj. assoc. prof., dept. of health serve. admin., Tulane Sch. Med. Past. posns.: Charity Hosp. dir. profl. serv., dir. med. educ., dir. med. intensive care unit, assoc. dir. and asst. clin. dir.; L.S.U. Sch. of Med. Clin. asst. prof. and instr., Tulane Sch. Med. clin. assoc. prof. Author: Complications of Therapy with Oral Hypoglycemic Agents. Awds: Outstanding Young Man, New Orleans JCs 1971; Headliner of Yr., SE La. Area Ccl., La. TB and Resp. Dis. Assn.; Cath. Physicians' Guild; S. Eye Bank; N.O. Area Health Planning Ccl.: mem Young Men's Bus. Club of Gtr. New Orleans A: 1532 Tulane Av, New Orleans LA 70140

MARY OF THE COMPASSION, SISTER (O.P.); b. Constance Mary Rowe, London, England, March 17, 1908; d. Victor and Melfrevine (Kershaw) R.; educ. Chapham Sch. of Art; Royal Coll. of Art; Edwin Abbey Scholarship 1929; Associate, Royal Acad. of Art 1930; Prix de Rome 1932; traveled and studied in Italy; came to US 1936. Professed in Dominican Sisters of the Perpetual Rosary 1938. Book illustrator; contbr. to Eng. and Am. art Mags. Received into the Church at Brompton Oratory 1931. A: Blue Chapel, 14th and West Sts, Union City NJ 07087

MASAITIS, CESLOVAS, mathematician; b. Lithuania, March 2, 1912; US cit. 1956; s. Joseph and Jadvyga (Butkevicius) M.; M.A., U. Kaunas, Lith. 1937; Ph.D., U. Tenn. 1956; wed Elena Balciunas, Aug. 3, 1940; ch.-Elena Nijole. Instr., U. Tenn. 1953-56; lectr. U. Del. 1957-59; asst. prof., U. MD 1965-73. curr. mathematician, Dept. Army. Mem. exec. Ccl., Supreme Libe. Com. of Lithuania 19W7-48; chmn. Com. of Lith. Refugees 1945-47. Mem. Lith. Cath. Assn. ATEITIS; Math. Assn. Am.; Pi Mu Epsilon; Sigma Xi; Phi Kappa Phi; Boy Scouts; Fraternity Kestutis. BRL Fellow 1970-; Ordnance R. H. Kent awd. 1970; Dept. Army Res. and Dev. Achvmt. awd. 1968, 1974; Author: On the Motion of Two Linked Bodies, 1961; Coagulation Charges in Clinical Shock (co-auth.), 1966; contbr. to Recent Soviet Contr. to Math. 1962. A: 951 Nena Av, Havre De Grace MD 21078

MASCHING, SISTER FRANCES MARIE (O.S.F.), mother general; b. June 21, 1926; d. Conrad and Mary (Vitoux) M.; educ. St. Francis Hosp. Sch. Nsg., Ill. 1952; B.S., St. Mary Coll., Kansas 1957, M.S., Cath. U. Am. 1959. Professed in Sisters of the Third Order of St. Francis June 22, 1948. Floor supv., St. Francis Hosp., Peoria, Ill. 1952-57; dir. nsg. serv. 1957-61; admin., St. James Hosp., Pontiac, Ill. 1962-68, dirl formation prog., O.S.F. 1968-72, Sr.-in-charge, St. James Hosp., Pontiac, Ill. St. Joseph Hosp., Bloomington, Ill. 1970-72; mother gen., O.S.F. 1972- . Mem. dioc. pastoral ccl. Awd. Sigma Theta Tau. A: Motherhouse Edgewood Hills, East Peoria IL 61611

MASIELLO, RALPH J.; b. New York City, Jan. 10, 1914; s. Archangelo and Teresa (Indell) M.; B.S. , Fordham U. 1949; M.A., Notre Dame U. 1951; Ph.D., Cath. U. Am. 1955; wed Cecilia M. Mulray, Aug. 1957; ch.- Thomas, Mary Helen, James, Carol, Grayom. Chmn., dept. of philos., Niagara U., NY. Mem.: Am. Cath. Philos. Assn.; Metaphysical Soc. of Am.; Aristotelian Soc. Author: articles in several educ. and scholarly periodicals. A: Niagara University, Niagara NY 14109

MASON, JONES E., manager; b. Opelausas LA, Jan. 12, 1911; s. Emile and Sylvania (Fisher) M.; B.S. Xavier U., La. 1951, M.A. 1953; wed. Vivian Stewart, Feb. 14, 1942; ch.- Jude Thaddeus, Lloyd Joseph, Raymond Nicholas. Princ., Admin., Charles HS 1951-59, Central Elem. Sch. 1959-75; Mng., St. Mathilda Subdivision; chmn. of Am. Boy Scout Drive; Commander of Cath. Vet. 1946-48; La. Ccl. on Human Rel.; v. pres. 1960-62; Awds., bishop's serv. awd. 1971; Knights of Peter Claver Silver Medal Awd. 1972; Outstanding Leadership Plaque 1973; Mem., Camp Dir. for Boy Scouts 1944-52, Am. Red Cross Drive Comm., Natl. Princ. Assn., La. Princ. Assn., Holy Name Soc., Parish Ccl., repres. dioc. Pastoral Ccl. , Deanery Pastoral Ccl., rel. ed. tchr., Leader of prayer group. A: PO Box 87, Eunice LA 70535

MASSE, REV. BENJAMIN LOUIS (S.J.); b. Green Bay WI, June 17, 1905; s. Benjamin and Abbie (Burnette) M.; educ. St. Norbert Coll., A.B., St. Louis U. 1930, A.M. 1932, S.T.L. 1939; post grad. L. Immaculee Conception, Montreal, Marquette U., Fordham U. Joined Society of Jesus, Sept. 8, 1925; ordained June 1938. Instr. Lit. , Regis Coll. , Denver 1932-35; instr. hist. , St. Louis U. 1940-41; assoc. ed. , America 1941-71; exec. ed. , Cath. Mind 1942-55. Columnist, Long Island Cath. 1972-73. Former Prof. industrial ethics, Xavier labor sch., NYC; Columbia U. Seminar on Labor. Assn. of Social Economics (past Pres.); Indus. Rel. Research Assn. Hon. LL.D. , Loyola U., Chgo. 1972. Author: The Catholic Mind Through 50 Years, ed. , 1952; Justice for All, 1964; Church and Social Progress, ed., 1966. A: Fordham U, Bronx, NY 10485

MASTERSON, JOHN PATRICK, univ. dean; b. Chicago IL, March 15, 1925; s. Michael Joseph and Delia Frances (Dolan) M.; B.A., St. Mary of the Lake 1947; M.A. DePaul U. 1952; Ph.D., U. Ill. 1961; wed Jean Frances Wegrayn, Aug. 18, 1956; ch.- Mary Beth, Michael, Maureen, Laura. Chmn. English dept. DePaul U., Chgo. 1964-67, head humanities div. 1967-70, prof. English 1970, dean Coll. Liberal Arts and Scis. 1970-; cons. in field. Awd. Shell Oil Co. 1968; fellow adminstrn. program Am. Council Edn. H: 1922 S Belleview, Westchester IL 60153 O: 2323 N Seminary Av, Chicago IL 60614

MASTERSON, REV. REGINALD R. (O.P.); b. Omaha NE; April 15, 1920; s. John J. and Genevieve M. (Schifferle); B.A., M.A., Ph.D., Aquinas Institute; S.T.L., Studium Generale, Dubuque; S.T.L., S.T.D. Pontifical Faculty of the Immac. Conception, Washington; S.T.B., Bacc. Master Genl. of Dominican Order.; professed Order of Preachers June 25, 1945; ordination June 1, 1951. Prof. dogmatic theol., Aquinas Inst. 1954-59; Prior, St. Rose Priory, Dubuque 1961-67; Dean, School Theol., Cath. U. Am. 1970-71; Dir., Renewal and Pastoral Planning, archdioc. Dubuque, 1971-74; dir., Grad Prog. in Theol., Xavier Coll., Chgo. 1952-60 (summers). Curr. asst. pastor, dir. adult ed., St. Dominic Parish, New Orleans. Bd. dirs. Cath. Theol. Soc. Am. 1957-58; pres., Dominican Ed. Assn. 1961-62; consultant, Bishops' Com. on Priestly Formation 1970-71; Bishops' Com. on Priestly

Theol. for 1971 Synod Bps. Mem. CTSA; Coll. Theol. Soc.; Com. of Am. Assn. Theol. Schools for Accred. of Doct. Degrees 1970. Distinguished Service Award, Loras Coll. 1967; Grant, Am. Assn. Theol. Schs. 1967; Rsch. Fellowship, Yale Div. Sch. 1967-68. Editor: Seeking the Kingdom, 1962; (ed.) Theol. in the Cath. Coll., 1962; articles in philosophical journals and encyclopediae. A: 775 Harrison Ave, New Orleans LA 70124

MATA, GUILLERMO GONZALO, proj. director; b. Nov. 10, 1949; s. Jose Alberto and Graciela Elisa (Villena) M.; B.A. cum laude, U. Cal. 1971; M.A. 1973. Proj. dir., L.A. Cath. Welfare Bur., Cath. Com. Serv. Div. Mem., natl. com., CHD; adv. bd., Calif. Assembly, 41st Dist.; L.A. Cty. Youth Adv. Bd.; chmn, United Crusade Collection. Awd. United Crusade Special Recognition 1975. A: 2242 Kelton Av, Los Angeles CA 90064

MATCZAK, REV. SEBASTIAN A., educator; US cit. 1959; s. Jan and Genowefa (Jagodzinska) M.; educ. Sch. Philos., Cracow, Poland 1938; theol., U. Warsaw 1944, M.A., hist. 1946; S.T.D., Greg. U. , Rome 1951; Ph.D., Cath. Instit., Paris 1958; Ph.D., Sorbonne, Paris 1963. Ordained for dioc. of Lodz, Poland Aug 15, 1942. Asst. to prof. , U. Warsaw 1946-47; prof. Lycee, Paris 1952-53; asst. prof., Manhattan Coll. 1956-57; assoc. prof., St. John's U., NY 1957-62, prof. 1962-. Mem. : Assn. of Am., Am. Cath. Philos.; Soc. Theol. in Am., Soc. Hist. Sci., Soc. Sci. Study of Rel. ; Acad. Rel., Lith.; Polish instit. of Arts, Sci.; intl. social sci. hon. soc. ; Soc. Tomista Intl. Author: Stanislaus Hosius on Sacraments in General, 1951; Karl Barth on God, 1962; Le Probleme de Dieu dans la pensee de Karl Barth 1968; Research and Opposition in Philos., 1968; Philosophy: A Select, 1970; Philosophy: Its Nature, Methods and Basic Sources, 1975; editor philos. articles; articles for reviews and ency. A: 83-53 Manton St, Jamaica NY 11435

MATHENY, RUTH A., editor; b. Jan. 17, 1918; d. Jasper G. and Mary E. (Carey) Wheelock; B.E. honors, Mankato State Coll., Minn. 1938; M.A. U.Minn. 1955; further grad. studies at Georgetown U.1960 and Universidad de Autonoma de Guadalajara 1956; wed Charles E. Matheny Oct. 24, 1960. Tchr. 1938-43; 1944-61; editorial asst., Chas. E. Merrill Publishing Co; 1964-66; assoc. ed. Junior Cath. Messenger 1966-68; ed., Witness Intermediate 1968-70; currently ed. Today's Catholic Teacher. Mem., Business and Professional Women, 1969; Cath. Press Assn; NCEA: NEA; EDPRESS; Third Order of St. Francis; Phi Delta Epsilon. Author: In Search of Meaning (ed. superv.), Dimensions of Personality Series (edit. collaborator). A: 2763 Dayton Rd, Springfield OH 45506

MATHIEU, EDWARD A., exec.; b. Chicago IL, Jan. 20, 1929; s. Arthur and Julia (McHale) M.; educ. Notre Dame U. 1946-47; wed LaVerne Deichen, Feb. 4, 1950; ch.-Edward, Douglas, Joan, Richard, Thomas, Claudia, Elizabeth. Joined Mathieu Bldg. Center 1947, pres., 1951-65; pres. Mathieu Co.; mem. bd. of govs., treas. Cath. Ch. Ext. Soc., 1964-; mem. Pres. Council St. Xavier Coll.; ex-pres. Serra Club, Harvey; mem. Harvey Plan. Commn., 1951-53. H: 1447 Brassie, Flossmoor IL 60422 O: 15400 Dixie Hwy, Harvey IL 60426

MATHIS, WILLIAM LOWREY, lawyer; b. Jackson TN, Dec. 19, 1926; s. Harry Fletcher and Syrene (Lowrey) M.; B.S., Duke 1947; J.D., G. W. U. 1951; wed Marilyn Jayne Cason, Sept. 10, 1949; ch.-Amanda Jayne, Amy Susan, Peter Andrew, Perry Alexander, Anne Lowrey. Examiner, US Patent Office 1947-52; admitted to DC bar 1951, Fla. bar 1972; mem. firm Swecker & Mathis, WDC 1952-61, Burns, Doane, Swecker & Mathis, WDC 1961-. Mem. Am. D.C. bar assns. H: 3709 Chanel Rd, Annandale VA 22003 O: 815 Connecticut Av, Washington DC 20006

MATRE, RICHARD ANTHONY, educator; b. Chicago IL, Feb. 27, 1922; s. Richard and Gertrude (O'Rourke) M.; Litt.B., Xavier U. 1945; A.M., Loyola U. 1949; Ph.D., Northwestern U. 1961; wed Marilu Flanagan, Aug. 9, 1947; ch.-9. Instr., hist. Loyola U., Chgo. 1947-53, asst. prof. 1953-69, prof. 1969-, dean, Coll. Arts & Scis. 1952-65, dean, grad. sch. 1965-69; v. pres. & dean of faculties 1969-. Chmn. coll. & U. dept. NCEA 1970; pres. assn. of U. Eve. Colls. 1960-61; Pi Gamma Mu, N.E.A. Officer Holy Name Soc. Union, Chgo. Archdioc. H: 1049 N Euclid Oak Park IL 60301 O: 820 N Michigan Av, Chicago IL 60611

MATSUDAIRA, MARTIN M., exec. mgr.; b. Seattle WA, Nov.12, 1937; s. Takuhisa T. and Hotoru (Umeda) T.; B.A., U. Wash., 1965; cand. M.A., Seattle U.; wed Ruth Matsumoto, July 1962; ch.- Mark, David, Melissa, and Scott. Mgt., Indust. eng., Boeing Co., 1965-72; curr. dir., Adian Am. Affairs Comm., off. of govn. In USAF, 1955-60. Mem.: Am. Inst. of Indust. Engineers; Bic ent. Ethnic Racial Congress (ARBA); Japanese Am. Citizens League; Seattle Jr. Ch. Comm.; Am. Soc. Pub. Admin.; CHD 1973-75, ex. com. 1975; CYP; chmn. archdioc. Educ. Endow. Fund Dr., 1972. A: 16135 SE 145th Pl, Renton WA 98055

MATTEI, REV. SAVERIO C.; b. Brooklyn NY, Aug. 14, 1929; B.A. Cathedral Coll., Brooklyn 1951; S.T.B., Immac. Conception Sem. 1955; M.Sc. Hlth. Serv. Admin., NY State U. at Stony Brook 1973. Ordained June 4, 1955. Asst. pastor, O.L. of Mt. Carmel, Patchogue 1955-56, St. Christopher's ch., Baldwin 1966-67, O.L. of Peace, Lynbrook 1967-70; deanery mod., CCD 1968-70; assoc. dir. of Cath. Charities 1970; secy. to Bp. for Health Affairs, dir. of hosp. 1970-. Mem. bds. and coms.: Mercy Hosp.; Good Samaritan Hosp; St. Charles Hosp.; St. Francis Hosp.; dioc. Review Bd.; O. Lady of Consolation Residence, Consolation Nursing Home, Inc.; Maryhaven L.I. Health and Hosp. Plan. Ccl.; Nassau-Suffolk: Hosp. Ccl.; Comprehensive Hlth. Planning Ccl.; Rgnl. Med. Prog., Rgnl. Adv. Group of RMP; Suffolk Co. Health Facilities Comm., Emer. Med. Serv. Com., Mem. Am. Hosp. Assn.; Cath. Hosp. Assn. (trustee); Conf. of dic. coord. of Hlth. Affairs; Natl. Assn. of Cath. Chapl.; Natl. Assn. of Cath. Charities; USCC; Am. Acad. of Med. Admin.; Hosp. Assn. NY. A: 50 N Park Av, Box X, Rockville Centre NY 11570

MATTHEWS, LEROY WILLIAM, physician; b. St. Cloud MN, Aug. 20, 1925; s. William and Madeline (Murray) M.; educ. St. John's U., John Carroll U., M.D., Harvard 1949; wed Blanche Rupp, July 8, 1947; ch.- Christine, William, Timothy, Mary, Thomas. Pediatric intern, res., Univ. Hosps., Cleveland 1949-52; instr. ped., West Res. U. Sch. Med. 1954-57, asst. prof. 1957-62; assoc. prof. 1962-67; prof. 1967- ; acting chmn. dept. ped. 1968-70, chmn. 1970- ; asst. ped., Univ. Hosps. 1954-57; assoc. 1957-68; acting dir. 1968-70; dir. Rainbow Babies Childrens Hosp. 1970- . In USNR, lt. 1943-46, MC 1952-54. H: 1404 Henning Dr, Cleveland OH 44124 O: 2103 Adelbert Rd, Cleveland OH 44106

MATTHIESE, RT. REV. MSGR. L.T., journalist; b. June 11, 1921; s. Joseph A. and Rosa (Englert) M.; B.A., Coll. Josephinum, Ohio 1942; M.A., Cath. U. Am. 1961; Litt.D., Register Coll. of Journalism, Denver 1952. Ordained for dioc. of Amarillo March 10. 1946; papal chamberlain, 1954.

Ed., West Texas Cath., Amarillo dioc., 1948-; princ. Alamo Cath. HS 1969-; pastor, St. Francis, 1972; chapl., St. Francis Conv. 1971-; voc. dir., dioc. of Amarillo 1952-. Mem. Cath. Press Assn.; NCEA; K of C. A: 1800 N Spring, Amarillo TX 79107

MATTINGLY, C. WALTER, surgeon; b. White Castle LA, Sept. 1900; s. C.B. and Lily (Humle) M.; educ. La. State U.; M.D., Tul ane U. 1926; wed Marie Byrd Dees 1926. Intern, Charity Hosp., New Orleans 1926-27, admtg. officer 1927-28, asst. house surg. 1928-30, jr. house surg. 1930-31, sr. house surg. 1931-32, now sr . vis. surg.; also sr. vis. surg. to Hotel Dieu; instr. surg. nursing, La. St. U. Mem. exec. com. Dipl. Natl. Bd. Med. Exmnrs. So. Med. Assns.; Intl. Coll. Surgeons; La. St. Bd. Nurse Exmnrs. F.I.C.S.; bd. mem. La. Health Del. to La. Med. Soc.; chmn. pub. health com. Parish Med. Soc. Hon. D. Sc., Loyola U.; LL.D., Xavier U. A: 1800 Canal St, New Orleans LA 70112

MATTINGLY, CHARLES Q., editor; b. Indianapolis IN, June 19, 1922; s. Thomas and Henrietta (Schnell) M.; educ. St. Meinrad Sem. 1936-42; Compton Cal. Jr. Coll., N. Mex. Coll. 1943-44, Taflinger Art Studio, Indpls.; B.A., U. Notre Dame 1951; wed Patricia Mary Wess 1956 (dec. 1966); ch. 4. Assoc. ed. Grail, 1951-59; mng. ed. Marriage 1959-66, ed., 1966-68; dir. info., 1969-, St. Benedict Coll., Ferdinand Ind. In AUS 1943-45 (Purple Heart). A: R R 1, Box 302, Cannelton IN 47520

MATTINGLY, RICHARD FRANCIS, physician; b. Zanesville OH, Oct. 25, 1925; s. James and Frances (Shaw) M.; in MC AUS 1944-46; B.A. OSU 1949; M.D., Cornell 1953; wed Mary Kohlman, Sept. 19, 1948; ch.-Kevin, Kerry, Kent, Kathleen, Keith, Kelly, Kristen. Intern, res. in obs. and gyn., Johns Hopkins Hosp. 1953-58; instr. asst. prof. 1958-61; prof., chmn. dept. of obs. and gyn., Marquette U. 1961-; dir. same dept., Milwaukee Co. Hosp. 1961-; F.A.M.A., Diplomate Am. Bd. of Obs. & Gyn. Hon. D. Sci., Marquette U. 1972. Editor: Obstetrics and Gynecology; mem., edit. bd., Clinicale Investigacion en Ginecologia y Obstetrica, Spain; Obstetrical and Gynecological Survey; contbr. num. articles, papers to medical journals. A: 8700 W Wisconsin Av, Milwaukee WI 53226

MATUSZEWSKI, REV. STANLEY, (M.S.); b. Morris Run PA, May 4, 1915; s. Andrew and Mary (Czekalski) M.; educ. St. Andrew Sem., Rochester, sems., Missionaries of Our Lady of LaSalette. Ordained 1942; Prof. classic, LaSalette Sem., Olivet 1942-46, dir., 1948; provincial del. , LaSalette Frs.; founding ed., Our Lady's Digest 1946. Curr. Vice provincial, LaSalette Fathers, Mariological Soc. of Am. awd. 1954; Bd. trustees, Natl. Shrine of the Immaculate Conception, Wash. , D.C. mem. Canon Law Soc., Cath. B'casters. Ass., Relig. Educ. Assn., K. of C. A: 53270 N Lake Dr, Milwaukee WI 53217

MATYN, RT. REV. MSGR. ALBERT A.; b. Detroit MI, Nov. 7, 1910; s. Alphonse and Mary Kathleen (O'Dwyer) M.; B.A. Sacred Heart Sem. 1932; Amer. Coll., Louvain U. 1932-36; U. of Detroit 1940-41; M.A. U. of Mich. 1943; ordained July 5, 1936; dom. prelate Sept. 29, 1953. Curate, St. Luke's, Detroit, 1936-38; prof., Sacred Heart Sem., 1938-52, dean of discip., 1940-52, rector, 1952-63; pastor St. Lucy ch., 1963-68, St. Matthew ch., 1968- . A: 810 S Lafayette, Detroit MI 48178

MAUN, LAWRENCE JOSEPH EDWARD, architect; b. Brooklyn NY, Sept. 25, 1902; s. Patrick and Mary (Sweeney) M.; educ. Cathedral Coll. 1914-19, St. John's U., 1919-25, Brooklyn, and Columbia U. 1925-26, NYU 1926-27; wed Mabel Catherine Deere, May 24, 1942; ch.- Geoff., Ann K. Tchr., Brooklyn Coll. Prep., 1925; archt., NY and New Eng., 1926-42, Los Angeles, 1942-; projects include churches, schools, plants, in U.S., Europe, Alaska, Hawaii. Mem. book review staff, America, Prof. Architecture, Arts & Architecture; contbr. also to Liturg. Arts, Archt. & Engr., Mem. A.I.A. A: 1116 N Monterey St, Alhambra CA 91801

MAURER, REV. ARMAND A., (C.S.B.); b. Rochester NY Jan. 21, 1915; s. Armand and Louise (Ribson) M.; B.A., U. Toronto 1938, M.A. 1943, Ph.D. 1947; M.S.L., Pont. Inst. of Medieval Studies, Toronto 1945, post grad. Paris 1948-49. Lecturer, prof., U. of Toronto 1946-55, asst. prof. 1955.- of St. Basil 1941; ordained 1945. Professed in Cong. Asst. prof. of philos., Pontif. Inst. of Medieval Studies 1949-, rel. supr. 1960-67. Mem. Am. Cath. Philos. Assn.; Metaphysical Soc. Am.; Societe pour l'etude de la Philos. Medievale; Can. Philos. Assn. Guggenheim Fshp. 1954-55; elected mem. Royal Soc. Canada 1966. Author: Medieval Philosophy, 1962; Recent Philosophy, jt. 1966; contbr. articles to philos. jours. A: 59 Queens Park Crescent E, Toronto Canada M 55 2C4

MAURO, ANDREW EMIL, glass co. exec.; b. NYC, July 25, 1916; s. Thomas Andrew and Concetta (Maurelli) M.; B.S., Alfred U. 1937; M.S., St. Bonaventure U. 1941; wed Warda Alice Vincent, July 3, 1938; ch.-Thomas, Andrew, Alice, Elizabeth. Plant supt. Olean Glass Co., NY 1938-42; plant mgr. Thatcher Glass Mfg. Co. NYC 1942-44, Elmira NY 1944-54, Lawrenceburg, Ind. 1955-60, Saugus, Cal. 1960-63; factories mgr. Glass Container Corp., Fullerton Cal. 1963-65, v.pres. mfg. 1965-68, v.pres. operations 1968-69, sr. v.pres. 1969-; instr. glass tech. St. Bonaventure U. 1940-41. Trustee Holy Cross Hosp., San Fernando, Cal. 1963. K of C. H: 13381 Kootenay Dr, Santa Ana CA 92705 O: 535 N Gilbert Av, Fullerton CA 92634

MAY, ALICE R., social worker; b. Tiffin OH, June 3, 1902; d. Edward and Jennie (Jentgen) M.; certif., Natl. Cath. Sch. Social Service, Cath. U. Am. 1921; B.A., Wayne U. 1943; M.S.W., U. Mich. 1946. Social work, Family Social Serv. House, WDC 1921; E Side Comty. House, Toledo 1921-23; S Side Comty. House, Des Moines 1923-27 (estab. Girl Scouts 1923); League of Cath. Women, Detroit 1927-28; Cath. Welfare Bur., Los Angeles 1928-29; St. Francis Home for Boys, Detroit 1929-44; cons. in estab. Social Serv. Dept., Guardian Angel Home, Detroit 1936-38; cons., Wayne Co., Children's Div., Mich. State Dept. of Social Welfare 1944-48; cons.for institutions 1948-53, asst. dir. 1953-68, asst., Cath. Charities, Baltimore. Mem., bd. dir. Intl. Fed. of Cath. Alumnae (pres. 1958-61), Ladies of Charity, ACSW, NCCC, Md. State Conf. of Soc. Concern, Md. Comm. Day Care of Children, Archdioc. Comm. for Girl Scouting; bd. mem. Girl Scout Ccl. of Central Md. 1968-72. 1st recip., St. Louise de Marillac Medal, St. Joseph's Coll., Emmitsburg, Md. 1959; Stella Maris Medal, Mary Manse Coll., Toledo 1960; Mater et Magistra awd., Coll. of Mt. St. Joseph, Cinc. 1969. Ret. A: 4125 Falls Rd, Baltimore MD 21211

MAY, DOROTHY, nursing ed., b. New Brunswick NJ, Jan.3, 1924; d. Louis F. and Margaret E. (Funk) M.; R.N., St. Peter's Med. Ctr. Sch. Nursing 1945; B.S. Nursing Ed., St. Louis. 1948; M.A. Nursing Ed., Columbia U. 1955. Dir., St. Peter's Med. Ctr. Sch. Nursing (formerly nursing instr., assoc. dir. of nursing ed). Mem. , adv. com., St. Peter's Med. Ctr. Chaplaincy Training Prog.; past. pres., Trenton dioc. ccl. of Cath. nurses; Mem. NJ Nurses Assn., Amer. Nurses

Assn., Kappa Delta Pi, del., Trenton Diocesan Pastoral Council, NCCL; extraord. minister of Holy Communion. A. : 530 Allgair Av, N Brunswick NJ 08902

MAY, MOST REV. JOHN L., bishop; b. Evanston IL, March 31, 1922; educ. St. Mary Sem., Mundelein. Ordained May 3, 1947. Gen. Sec., v.p. Cath. Ch. Exten. Soc., 1959. Appointed titl. bp. of Tagarbala and aux. of Chicago, June 21, 1967, consecrated Aug. 24, 1967; bp. of Mobile, Oct. 8, 1969. A: 400 Government St, PO Box 1966, Mobile AL 36601

MAY, JUDE THOMAS; b. Grand Forks ND, June 7, 1936; s. James and Frances (Temple) M.; B.A. St. Mary's U. San Antonio 1958, B.S. 1958; M.A. U. Pittsburgh 1962; Ph.D., Tulane U. 1970; wed Anita Marie Rasi, May 27, 1964; ch.- Rose Marie, Thomas Garvey. Rsch. asst., Dept. of Soc. Sci., U. Pittsburgh 1962-65; asst. prof., Coll. med., asst. prof. dept. human ecol., U. Okla 1968-; visiting asst. prof., US Intl. U. San Diego 1973; proj. dir. (Eval. of Phys. Asst. in Venereal Dis. Clinics) 1957. bd. of dir., UN Assn. Okla. City; bd. of dir., Community Hlth. Proj.; past bd. of dir., Neighbor for Neighbor. Am. Hist. Assn.; Org. of Am. Historians; S. Hist. Assn.; American Assn. for Hist. of Med.; Intl. Soc. for Hist. of Med., bd. of dir., Community of John XXIII 1972, consultant to var. org. in health planning, services and care. Josiah Macy, Jr. pre-doctoral fellowship, Tulane U. 1965-68; grant-in-aid, Am. Phil. Soc. 1971; travel grant, Am. Ccl. of Learned Soc. 1974. Author of many articles in profl. journals as well as numerous papers presented to hist., med. and var. learned soc. A: 733 NE 18th St, Oklahoma City OK 73105

MAY, ORVILLE EDWARD, chem. rsch. admin,; b. New Albin IA, Aug. 22, 1901; s. George and Frances (Dailey) M.; educ. Loras Coll. 1918-20; U. Minn. 1920-21, 1922-23; A.B., G. Wash. U. 1924, M.S. 1926, Ph.D. 1929; wed Katherine Barrett, Oct. 27, 1926; ch.-Elaine, George. Prin., Lancaster Minn. HS, 1921-22; rsch. chem. US Dept. Agr., WDC 1923-36; dir., US Regnl. Soy Bean Lab., U. Ill. 1936-39; dir., US Regnl. Rsch. Lab., Peoria 1939-42; co-ord. for chem. & chem. engr rsch., US Dept. Agr. 1942-44; chief Bur. of Agr. & Inds. Chem. 1944-46; exec. Coca Cola Co. 1946, v. pres. 1948-66, ret. Mem. bd. Regents Loras Coll. 1965-67, life mem. 1972-. Alum. Achievement awd., G. Wash. U. 1962; Gold Medal, Am. Inst. Chemists 1968. Mem. Am. Inst. Chemists (Fellow), Am. Chem. Soc., A.A.A.S., Am. Inst. Food Tech.; Sigma Xi, Alpha Chi Sigma, Phi Lambda Upsilon; Cosmos (WDC), Capital City (Atlanta). A: 6130 Lower Roswell Rd, Marietta GA 30060

MAYER, DENNIS THOMAS, biochemist; b. Lexington MO. Jan. 3, 1901; s. August and Catherine (Galvin) M.; educ. U. Ill. 1923-25; A.B., U. Mo. 1931, M.A. 1933. Ph.D. 1938; wed Virginia L. Miller 1937; ch.- Dennis, David, Michael. Res. Labs., Monsanto Chem. Co., St. Louis 1919-23, 1926-29; grad. asst. biochem., U. Mo. 1931- 37, dir. rsch., Animal Breeding Labs. 1937-. Mem. Sigma Xi; Gamma Sigma Delta; Am. Chem. Soc. Animal Prod., Phi Beta Kappa, Nat. Council C.M. (deanery sec. 1953), K of C. Contbr. to tech. journals. H: 319 Stewart Rd, Columbia MO 65201 O: U Missouri, Columbia MO 65201

MAYER, JAMES JOSEPH, judge; b. Shelby OH, Oct. 13, 1920; s. Guss and Julia (Haley) M.; educ. DeSales Coll. 1938-40; LL.B., Ohio North U. 1946; wed Margaret Basinger, Sept. 28, 1946; ch.- Julia, James, Philip, Barbara, Mark Margaret, Matthew, John, Luke, Theresa. Admitted to Ohio bar 1947, and US Supr. Ct. ; sr. mem. law firms 1950-59; asst. pros. atty., Richland County 1949-52, judge, Common Pleas Court 1959-. Dem. A: County Admr. Bldg, 50 Park Av E, Mansfield OH 44902

MAYL, EUGENE A., lawyer; b. Dayton OH, Oct. 23, 1901; s. Joseph A. and Rosella (Staley) M.; LL.B., U. Notre Dame 1924; wed Helen Cooper, Oct. 12, 1927; ch.- Gene, Jack Joseph. Admitted to Ohio bar 1925. Assoc. with Davidson & Sheridan 1925, Estabrook, Finn & McKee 1925-35; partner, Murphy & Mayl 1935-51; practicing alone and then with son under same firm name since 1951-; spl. atty. Lands Div., Dept. of Justice, 1941-53. Mem. Moraine Country Club, D. Bicycle, K of C. Dem. H: 121 E Schantz Av, Dayton OH 45409 O: Winters Bank Bldg, Dayton OH 45402

MAYO, REV. REID C.; b. Jan. 17, 1938; s. Walter W. and Theima V. (McLarney) M; educ. St. Michael's Coll., Vt; Ph.B., Seminaire de Philosophie, Montreal, 1959; S.T.B., Grand Seminaire de St. Sulpice, Montreal, 1961; S.T.L., 1963; Cath. U. Am. Ordained, dioc. of Burlington, May 26, 1963. Pres., Natl. Fed. of Priests' Ccl.; adv., NCCB Com. on Priestly Life & Ministry; mem., Com. of Spiritual Preparation, Intl. Euch. Cong.; bd. mem., Natl., Bicent. Proj., NCC. Author of articles: in Catholic magazines. A: 1307 S Wabash Av, Chicago IL 60605

MAZIARZ, REV. EDWARD ANTHONY (C.Pp.S.), educator; b. Milwaukee WI, March 6, 1915; s. John and Mary M. (Matusiak) M.; B.S., magna cum laude, St. Joseph Coll. 1944; A.M., Cath. U. Am. 1941; M.S., U. Mich. 1945; Ph.D., U. Ottawa 1949; N.S.F. Grant, Am. U. 1962. Professed in Cong. Precious Blood 1935; ordained priest 1940. Instr. philosophy, Marian Coll. 1941-42; Instr. philosophy, St. Joseph Coll. 1942-47; asst. prof. 1947-54, assoc. prof. 1954-58; prof. of philosophy and mathematics 1958-64; prof. philosophy Calumet Coll. 1964-66; prof. philosophy Loyola U. 1966-. Mem. Am. Acad. Rel.; A.A.A.S.; Am. Cath. Philos. Assn. ; Am. Math. Soc.; Am. Philos. Assn.; Assn. for Symbolic Logic; Hist. of Sci. Soc.; Philos. of Sci. Assn.; Soc. For Sci. Study of Rel.; Mem. Phi Eta Sigma; Delta Epsilon Sigma (natl. v. pres. 1959-61, natl. pres. 1961-63); N.S.F. Fshp., Am. U. summer 1959. Author: The Philosophy of Mathematics, 1950; co-author: Human Being and Being Human: Man's Philosophies of Man, 1969; editor: Values in the Human Future, 1972; translator. A: 6525 N. Sheridan Rd, Chicago IL 60626

MAZZARELLA, MOST REV. BERNARDINO N. (O.F.M.); b. Mirabella Eclano, Italy, April 20, 1904; educ. St. Anthony Sem., Catskill NY; Franciscan House of Study, Immac. Concep. Prov. Ordained in Order of Friars Minor June 5, 1931. Consecrated titl. bp. of Hadrianapolis and prelate nullius of Olancho, Oct. 18, 1957; installed as 1st bishop of Comayagua, Honduras, May 17, 1963. A: Obispado, Comayagua, Honduras.

MAZZOLA, VINCENT PONTORNO, physician; b. Italy, May 2, 1898; s. Paul and Antonietta (Pontorno) M.; came to US 1905, citizen 1912, B.S. Fordham U. 1919, M.S. 1926, M.D. L.I. Coll. 1923, hon. D.Sc. Alfred U. 1938. Intern, L.I. Coll. Hosp., 1923-25, asst. res. and res. 1925-27, now attdg. obs. and gyn.; instr. in obs. and gyn., later assoc. prof., L.I. Coll.; dir. obs. and gyn., med. dir., St. Peter's Hosp. Mem. bd. of visitors Elmira Reformatory; trustee Brooklyn Benev. Soc.; F. NY Acad. of Med.; Dipl. Am. Bd. Obs. & Gyn., Am. Coll. of Obs. & Gyn., A.M.A., A.C.S., I.C.S., NY Obs. Soc., Brooklyn Gyn. Soc. NY State Hosp. Review and Planning Ccl. Hon. mem. Bordeaux and Madrid Surg. Societies; Chevallier, Order of Mercy. A: 133 Clinton St, Brooklyn NY 11201

MAZZOLI, RAMANO LOUIS, congressman; b. Louisville KY, Nov. 2, 1932; s. Romano and Mary (Ioppolo) M.; B.A., U. Notre Dame 1954; J.D., U. Louisville 1960; wed Helen Dillon, Aug. 1, 1959; ch.-Michael, Andrea. KY state senator, 1968-70; now US repr. 3rd dist. Ky. outstanding freshman sen., 1968, Best Sen. from Public Standpoint, 1970, Ky Capitol Press Club. A: House Office Bldg, Washington DC 20515

McALLISTER, REV. ROBERT J. (S.J.), org. dir.; b. Baltimore MD, Aug. 29, 1918; s. Robert E. and Gertrude (Doran) Mc.; B.A., Loyola Coll., Balt. 1940; M.A. tchg. Woodstock Coll., Md. 1943; Ph.L., Gregorian U., Rome 1945; S.T.L., Weston Coll., Mass. 1952. Professed in Society of Jesus Aug. 15, 1954; ordained June 16, 1951. Asst. pastor, St. Ann's, W. Palm Beach, Fla. and St. Aloysius, Leonardtown, Md. 1953-55; pastor, St. Ignatuis Hill Top, Md. , student counselor, Gonzaga HS, WDC 1958-64; dir. Apostleship of Prayer in HS's and colls. for US 1964-70; natl. dir. 1970-. Mem. Adv. Ccl. of Intl. Inst. of Heart of Jesus, Rome 1973-. Mem. K of C. Editor and writer for monthly publication of the Apostleship of Prayer and articles in religious magazines. A: Apos. of Prayer, 114 E 13th St New York City NY 10003

McANDREW, REV. DAVID T.; b. Nov. 8, 1938; s. Mark and Myrtle (Hoy) M.; educ. St. Charles Coll., Catonsville 1958; St. Chas. Sem., Phila. 1960; S.T.L., Gregorian U., Rome, 1964, J.C.B. 1967. Ordained for dioc. of Harrisburg Dec. 18, 1963. Asst. Pastor, St. Columba ch., Bloomsburg Penn. 1964-65; asst. chancellor 1965-66; secy. of Tribunal 1967-71; Dir. of communic., vocations, youth, dioc. of Harrisburg 1971-. Chapl. Harrisburg Serra Club; bd. of dir. UNDA-USA. A: 4800 Union Deposit Rd, Box 3557, Harrisburg PA 17105

McARDLE, JOHN PHILIP, lawyer; b. NYC, s. Joseph and Mary Margaret (Gilmartin) M.; A.B., hon. LL.D. St. Francis Coll. J.D. Fordham, grad. work Columbia U. Law Sch.; unmarried. Dir., Nursing Sisters of Sick Poor, Brooklyn; fdr., chmn. Columbus Forum, Brooklyn Coast Arty. World War I. awd. Gold Medal for Cath. Action, by Brooklyn Alumni Sodality; former st. advoc., NYS Ccl. K of C. H: 7620 6th Av, Brooklyn NY 10004 O: 30 Broad St, New York City 11209

McARDLE, PAUL FRANCIS, judge; b. Albany NY, Nov. 26, 1918; s. Charles P. and Mary (Murray) M.; B.S., Georgetown U. 1941, LL.B. 1948; wed Catherine Angela Manley, Nov. 8, 1952; ch.-Paul Francis, Peter M., Susan M., Mary M. Admitted to D.C. bar 1948. Assoc. firm Cleary, Gottlieb, Friendly & Cox, Washington 1948-51; Covington & Burling, Washington 1951-; now judge Superior Ct. D.C. In USMCR (capt.) 1941-46. Mem. Am. Bar Assn.; Bar Assn. D.C. H: 3505 Windsor Pl, Chevy Chase MD 20015 O: Superior Ct DC, Washington DC 20001

McAULIFF, MOST REV. MICHAEL F., bishop; b. Kansas City KS, Nov. 22, 1920; educ. St. Louis Prep. Sem. ; S.T.L. , Cath. U. Am. Ordained May 31, 1945. Appointed bp. of Jefferson City Mo. July 2, 1969; consecrated Aug. 18, 1969, chmn. Ad Hoc Comm. NCCB on Status of Women in Society and Church; Moderator, Natl. Cath. Comm. on Scouting; mem. Vocations Comm. NCCB. A: 605 Clark Av, PO Box 417, Jefferson City MO 65101

McAULIFFE, JOHN WALSH, educator; b. Brooklyn NY, Sept. 19, 1917; s. John and Mary (Walsh) M.; B.S., Fordham 1941; M.B.A., U. Mich. 1952; LL.B., U. Detroit 1959; wed Margaret Scannell, Aug. 21, 1943. Auditor with C.P.A. firm, NYC 1942-46; assoc. Prof. St. Francis Coll. , Pa. 1946-49; prof. acctg. and bus. law, U. Det. 1949-, chmn. dept. 1957-61, prof. law 1961-. admitted to Mich. bar 1960. K of C. A: 651 E Jefferson, Detroit 48226

McBENNET, SISTER M. ANNETTE (R.S.M.), librarian; b. Fayetteville NC Sept. 10, 1919; B.A., Cath. U. Am. 1946, M.S., lib. sci. 1956. Professed in Rel. Srs. of Mercy Feb. 3, 1940. Tchr. Sacred Heart Acad., Belmont NC 1956-66, Sacred Heart Coll., NC 1960-66, libr. 1956-. Secy., Sr. Sen. dioc. of Charlotte 1972-76; 1956-60; opened Mission in Guam, Mariana Islands 1946-51. Mem. Belmont Chamber of Commerce, public rel. com. 1975; NC Cath. Hist. Assn. 1968, Adv. Com., admin. com.; Gaston Fine Arts Ccl., consultant. Me. Cath. Lib. Assn.; NC Lib. Assn.; Am. Lib. Assn. Am. Assn. of U. Women; Am. Assn. of U. Prof. NC Cath. Hist. Assn. Gaston Co. Fine Arts Ccl., Srs. Sen., dioc. Charlotte. Mem. : Cath. Libr. Assn.; NC Libr. Assn., Am. Lib. Assn., NC Cath. Hist. Assn.; Gaston Co. Fine Arts Ccl. Author: articles on libraries in journal A: Sacred Heart Convent, Belmont NC 18012

McBRIDE, REV. ALFRED (O.Praem.), dir.; b. Phila. PA, Dec. 12, 1928; s. Charles and Mary (Shannon) Mc. (dec., raised by Mrs. Mary Courtney); educ. St. Norbert Coll. and Sem., DePere WI; dipl. from Lumen Vitae, Brussels Belgium; Ph.D., Cath. U. of Am.; professed Norbertine Fathers Aug. 28, 1948; ordained June 20, 1953. Tchr. HS, 1950-57; parish asst. 1954-57; Novice Master 1958-66; prof., Cath. U. Am. 1966-70; dir., Natl. Forum for Rel Ed. , NCEA 1972-. Bd. of dir. for Natl. Preaching Conf. and Rel. Ed. Assn. Author: Homilies for the New Liturgy, 1964; Catechetics, A Theology of Proclamation, 1965; A Short Course on the Bible, 1966; The Human Dimensions of Catechetics, 1968; Growing in Grace 1969; The Pearl and the Seed, 1971; Heschel: Religious Educator, 1973; The Gospel of the Holy Spirit, 1974; 98 lessons/ art. for Hi-Time; 300 newspaper columns, many articles and book reviews. A: Suite 350 1 Dupont Circle, Washington DC 20036

McBRIDE, ANDREW F. JR., physician; b. May 24, 1908; s. Andrew Francis and Kathleen R. (Calvin) M.; A.B., Princeton 1928; M.D., Columbia U. 1933; wed Eugenia L. Alblinger, July 18, 1945; ch.-Eileen Cherry, Andrew F. III, Hugh, Eugene, Kevin. Private practice, surgeon. Diocesan coord. of Health Affairs, dioc. Paterson, NJ. In USA med. corps., maj. 1942-46. Bronze medal; 6 battle stars. A: 655 Broadway, Paterson NJ 07514

McBRIDE, FRANK VINCENT, exec.; b. Paterson NJ, April 5, 1906; s. Frank and Alice (Nevin) M.; A.B., Holy Cross Coll.; wed Margaret Mary Sweeney, April 23, 1935; ch.- Frank V. Jr. , Daniel Jos., Mary Virginia, Timothy B. Assoc. with Frank A. McBride Co. since coll., now chmn.; dir. NJ Mfrs. Ins. Co., 1st Natl. Bk. of Passaic Co., NJ Bell Tel. Co. ; trustee, NJ Mfrs. Assoc. Kt. of St. Gregory 1960. Clubs: Serra, Arcola Country, Pine Valley Golf, Hamilton. H: 335 Algonquin Rd, Franklin Lakes NJ 07417 O: 75 Spring St, Paterson NJ 07501

McBRIDE, ROBERT LAWRENCE, judge; b. Dayton OH, March 10, 1911; s. Mark S. and Mary C. (Hemler) M. ; A.B., U. Dayton 1932, LL.B. 1934; wed Evelyn Lewis, 1938 (dec., 1960); wed (2nd) Noreen O'Leary 1961; ch. Robert, Andrew. Admitted to bar 1934; practiced Dayton 1934-43; in USN, 1943-46; judge Dayton Munic. Court 1946-53, Court

of Common Pleas, Montgomery Co., 1953-75. First exec. secy. Dayton CYO, 1935-52; chmn. Ohio Jud. Conf. 1964-66. Author: Art of Instructing the Jury, 1969. A: 506 Kenilworth, Dayton OH 45405

McBRIEN, REV. RICHARD P., educator; b. Hartford CT, Aug. 19, 1936; s. Thomas and Catherine (Botticelli) M.; M.A., St. John Sem., Brighton 1962; S.T.L., Pontifical Gregorian U., Rome 1964, S.T.D. 1967. Ordained archioc. Hartford Feb. 2, 1962. Asst. pastor, O.L. of Victory ch., West Haven 1962-63; Chapel. Cath. student at S. Conn. St. Coll., New Haven 1962-63; prof. theol., dean studies, Pope XXIII Natl. Sem., Weston MA 1965-70; assoc. prof. theol., Boston Coll. 1970-72; curr. prof. theol., dir. Inst. for Study of Religious Ed. and Service, Boston Coll. theol. consultant to more than 25 dioc. in US and visiting fellow, J.F. Kennedy Sch. of Govt. Harvard U. 1975-76. mem., Cath. Theol. Soc., AAUP, Authors Leagues of Am., bd. trustees, Boston Theol. Inst. 1974-. Publ. various articles in Cath. journals, mags. and newspapers; syndicated column in Cath. papers. Journalism Awd., Cath. Press Assn. for the best syndicated column in its field (essays in theology) 1974, 75. Author: The Church in the Thought of Bishop John Robinson, 1966 (trans. into French, Spanish); What Do We Really Believe? 1969; Do We Need the Church? 1969; Church: The Continuing Quest, 1970; Who Is A Catholic? 1971; For the Inquiring Catholic: Questions and Answers for the 1970's, 1973; Has the Church Surrendered? 1974: Roman Catholicism, 1975. A: Theology Dept. Boston College, Chestnut Hill MA 02167

McCABE, EDWARD AENEAS, lawyer; b. County Monaghan, Ireland, March 4, 1917; s. Patrick and Alice (McDonnel) M.;LL.B., Columbus U. 1946; wed Janet Isabel Stevens, Nov. 17, 1951; ch.- Thomas, Michael, Patrick, Barbara. Admitted to D.C. bar 1946, US Supreme Ct. 1950. Exec. asst. Joint Congl. Com. Labor Mgmt. Relations 1947-52; gen. counsel com. on labor and ed. House of Reps. 1953-55; assoc. counsel to Pres. of US 1956-58, admin. asst. 1958-61; partner, firm Hamel, Park, McCabe & Saunders 1961-. Trustee Immaculata Coll., WDC; Allentown Coll., Center Valley, Pa.; mem. bd. advisors DeSales Sch. of Theology, WDC. In AUS (lt.) 1941-45. Mem. Am., Fed., D.C. bar assns. H: 5605 Kirkwood Dr, Washington DC 20016 O: 1776 F St NW, Washington DC 20006

McCABE, EDWARD J. JR, publisher; b. Worcester NY, May 9, 1913; s. Edward J. and Mary (Murphy) McC.; B.S. in E.E., Cornell U. 1934; wed Ethel Corrigan, Jan. 27, 1940; ch.-Kathleen, Edward, Owen. Grolier, Inc., NYC 1934-(treas., dir., 1937-47; pres., dir. 1947-67,chmn. bd. 1967); chmn. bd., Franklin Watts. Inc.; Franklin Watts, Ltd. Grolier Intl., Inc.; Grolier ed. corp.; publ. World Trade corp.; R.H. Hinkley Co., Grolier Soc. Ltd., London; Grolier Intl. Ltd., London Lexicon publ., intl.; dir. Aladdin Interstate corp.; Americana corp.; Grolier Soc., Australia Ltd.; Caribe Grolier, Impresora y Editora Mexicana S.A. de C.V.; editions Grolier, S.A.; Grolier Fdn. Inc.; ref. book sect., Amer. textbook publ. inst. 1952-53, 1966-68; dir. 1953-58, 1969-70 (2nd v. pres. 1954-55, treas. 1955-57, v. pres. 1958); dir. treas. of assoc. of Amer. publ., Inc. 1970-72; assisted formation industry wide Subscription bk. publ., natl. better bus. bur. coop. prog. 1950 (mem. advis. exec. com. 1950-70, 2nd chmn. advis. com. 1958-62, 1965-66), dir. natl. better bus. bur. 1955-70 (2nd v. chmn. 1965, 1st v. chmn 1966-67, chmn. bd. 1968- 70); dir. Ccl. better bus. burs., Inc. 1970-71. Mem. State Dept. overseas schs. advis. Ccl. 1969-71; mem. Amer. Publ. Trade del. to USSR 1970; mem. Korean War Industry advis. com., NPA, mem. Joint A.L.A. com. on rel. with publ. and Am. book publ. Ccl. com. on reading dev.; mem. joint A.L.A. com. on rel. with subscription book publ.; mem. fund bd., Cornell U. 1967; trustee Cath. U. Am. 1968-73. Mem. Cardinal's Com. of Laity 1960; mem. cardinal's com. for ed. 1972. Kt. of Holy Sepulchre, Kt. of Malta; Eta Kappa Nu. H: 3 Pine Terrace, Bronxville NY 10708 O: c/0 Grolier Inc, 575 Lexington Av, New York NY 10022

McCABE, FRANK WELLS, corp. pres.; b. Brewster NY, June 2, 1903; s. Ambrose F. and Pauline (Wells) M.; B.A., Yale U. 1925; studied Hartford Coll., Oxford U., England 1925-26. Commercial Bank and Trust Co., Albany, N.Y., pres. 1955-63, chmn. bd. and CEO 1963-1968; relinquished title CEO 1968; ret. as chmn. 1973; dir. 1952-75; hon. dir. 1975- . Mem. bd. Hope House, Inc. to 1973; chmn., Hudson River Valley Comm. 1966-68; dir., United Fund of Albany Area, Inc. to 1971; Knight of Malta; Newcomen Soc.; Confrerie des Chevaliers du Tastevin. Hon. L.H.D., Siena Coll. 1963. A: Box 1867, Albany NY 12201

McCABE, REV. JAMES F. (C.S.P.), Family Life dir.; b. NYC, Nov. 1, 1930; s. Peter and Anna (Cooney) M.; educ. St. Chas. Coll., Balt., Mt. Paul Novitiate, Oak Ridge NJ; A.B., St. Paul's Coll. WDC 1957. Professed in Paulist Fathers, Sept. 8, 1951; ordained May 11, 1957. Asst. pastor, Old St. Mary's, San Francisco 1957-60; asst. pastor, St. Paul the Apost., NYC 1960-61; dir., Cath. Info Ctr., Baltimore 1961- ; curr. dir., Family Life Div., archdioc. Baltimore. Second pl., Cath. Press Assn. awd. (best regular col. originating with the Newspaper, Spir. Life). Natl. Ccl. on Family Rel.; K of C; Central Chs. of Baltimore (chmn. 1970-71). Writes weekly column in The Cath. Review., occasional articles. A: 320 Cathedral St, Baltimore MD 21201

McCABE, REV. JAMES F. (C.Pp.S.), college pres.; b. Newcastle NE, Dec. 6, 1931; s. Lawrence and Helen (Lewis) M.; B.A., U. Dayton 1954; M.L.S., Cath. U. Am. 1961. Ordained in Society of the Precious Blood June 1, 1958. Head libn., archivist, St. Charles Sem., Carthagena, Ohio 1961-65; head libn., St. Joseph's College, Rensselaer, Ind. 1965-71; exec. v. pres., Calumet College, East Chicago, Ind. 1973-75; curr. pres., Calumet College. Mem. A.L.L.; Cath. Lib. Assn.; Ind. Lib. Assn.; Am. Soc. For Info. Retrieval; Natl. A-V Assn. A: 4721 Indianapolis Bl, E Chicago IN 46312

McCABE, JAMES GORDON, banker; b. Baltimore MD Nov. 26, 1911; s. Calvert Cornelius and Marie (Green) M.; A.B., Johns Hopkins 1933; LL.B., U. Md. 1936; wed Mary Therese Edelen Jan. 9, 1943; ch.-Francis E., Rosalie Steurt, Calvert Cornelius II. Admitted to Md. bar 1936. Practice in Balt. 1936-37; atty. Fidelity & Dep. Co. 1937-39; with Md. Natl. Bank, Balt. 1939-, now v. pres. sr. trust officer. USNR 1941-45. Mem. Am., Md., Balt. bar assns. H: 4818 Keswick Rd, Baltimore MD 21210 O: Md Natl Bank, Baltimore MD 21203

McCABE, LEO ORVINE, lawyer; b. Canton MN Aug. 8, 1899; s. Frank and Anastasia (Gossman) M.; B.A. cum laude, Columbia Coll., Dubuque 1920; post-grad. U. Minn. 1920-21; J.D., Yale 1923; wed Anne Hogan, Aug. 23, 1927; ch.-Karen Anne, John Leo. Admitted to Iowa bar 1923. Practiced with Jordan, Jordan, Wismer and McCabe, Des Moines; instr. law, U. Notre Dame 1927-29; prof. law, De Paul U. 1929-43, 46-48; practice of pub. utility corp. law 1948-; partner of firm Stevenson, Dendtler & McCabe 1950-64; Isham, Lincoln & Beale, Chgo. 1964-. Mem. Am., Ill., Chgo. bar Assns.; Phi Alpha Delta; Pi Gamma Mu; Blue Key. Author: Cases on Persons and Domestic Relations; also

articles law revs. H 2445 Ridgeway Av, Evanston IL 60201 O: One First Natl Plaza, Chicago IL 60670

McCABE, PETER A., JR., lawyer; b. Brooklyn NY, April 17, 1921; s. Peter A. and Ann (Reilly) M.; A.B. St. Francis Coll. 1942, J.D., St. John's U. 1948; wed Winifred Graham, April 15, 1950; atty. Fireman's Fund Indem. Co., N.Y. 1950-53; sec. appt. div. Supreme Ct. Justice Martuscello 1953-; v.pres. dir. Bklyn. Fed. Savs. & Loan Assn. USAF 1942-46 (Pres. Unit Cit., etc.). Mem.: Amer. Legion, Cath. War Vets.; pres. St. Patrick Soc., Bklyn. Bar Assn., Cathedral Club, K of C (PKG). Emerald Assn of Long Island Inc. (secy.). Dem. H: 44 Prospect Park W, Brooklyn NY 11215 O: 45 Monroe Pl, Brooklyn NY 11201

McCAFFERTY, MOST REV. JOHN E., bishop; b. NYC, Jan. 6, 1920. Educ. St. Andrew's & St. Bernard's Sems., Rochester, NY; Cath. U. Am. Ord. March 17, 1945. Apptd. tit. bp. of Tanudaia & aux. bp. of Rochester Jan 10, 1968; cons. March 14, 1968; v.g. mem. N.Y. State Cath. Comm. Rector, Sacred Heart Cathedral. A: 296 Flower City Park, Rochester NY 14615

McCAFFREY, RT. REV. EDMUND F. (O.S.B.), abbot; b. Savannah GA; educ. Belmont Abbey Coll. Professed Order of Saint Benedict 1952; ordained May 23, 1959. Head soc. sci. div., Belmont Coll.; elec. abbot-ordinary, Belmont Abbey, March 2, 1970; confirmed March 23, 1970; blessed May 25, 1970; resigned 1975. A: Belmont Abbey, Belmont NC 28012

McCAFFREY, JOSEPH C., bacteriol. ; b. Marinette WI, Jan.10, 1909; s. Joseph and Anna (Clifford) M.; B.S., St. Norbert Coll. 1932; M.S. U. Wisc. 1934; M.S.P.H., Johns Hopkins U. 1943; wed Eleanor Kelly, Aug. 24, 1936 (dec.); wed Lucille Zeman, July 1, 1967; ch.- Joseph, Patrick, Michael, Kathleen Ann, James. Instr. in biol., St. Norbert Coll. 1932-34, prof., head of sci. dept. Cherokee (Ia.) Jr. Coll. 1934-47; prof. St. Ambrose Coll. 1937-41; dean Springfield (Ill.) Jr. Coll. 1941-42; dir., lab. training prog., Ill. Dept. Pub. Health, chief, bur. of san. bact., Div. of Labs. 1945-67, asst. chief, Div. of Labs. 1967-70; chief Bur. of Labs. Ill. Environmental Protection Agency 1970-; lect. on bact. and pub. health, Stritch Sch. Med., Loyola U. 1946-48, U. Coll., Loyola 1948-53. Mem. : Middle States, Am. (F.) and Ill. (exec. ccl.) Pub. Health Assns.; Soc. of Ill. Bacts. (pres. 1953), Am. Soc. of Microb., K of C (PGK); exec. bd. Nat. Conf. on Interstate Milk Shipments 1955-, secy.-treas. 1957- . H: 482-B Duane Ter, Glen Ellyn IL 60137 O: 1800 W Fillmore St, Chicago IL 60612

McCAFFREY, REV. WILLIAM J., dir. rel. ed.; b. Providence, RI; July 31, 1945; s. William H. and Frances (Casey) M.; B.A., Coll. of O.L. of Providence 1968; M.A., S.T.B., U. Louvain 1971. Faculty, LaSalle Acad., Providence 1972; youth minister, Pawtucket Valley Reg. 1972-75; currently dioc. dir. rel. ed., Prov. Mem., NCDD A: 1 Cathedral Sq, Providence RI 02903

McCAHEY, JAMES B., exec.; ex-pres. Morrison Hotel Corp.; now v. pres. , dir. Pearson Hotel; trustee St. Joseph Coll., Ind.; mem. Edgewater Golf Club. A: 5100 Federal St, Chicago IL 60609

McCAHILL, WILLIAM PAUL MICHAEL, writer; b. Marshalltown IA, June 29, 1916; s. Wm. and Louise (Stradella) M.; B.S., Marquette U. 1938, M.A. 1940; wed Louise McBride, May 26, 1945; ch.-Mary, Robert, Wm. Night Ed. A.P., Milw. 1940-41; serv. rep., ed., US Dept of Labor 1946-47; exec. secy., Pres. Comm. to Employ the Handicapped 1947-73; dir., Govt. Relats., Natl. Assn. Retarded Citizens 1973-75. In USMC, maj. 1941-46. Mem. Natl. Press Club, Army & Navy Country Club; exec. dir. 1947-54, v. pres. 1955, Marine Corps. R.O.A.; exec. bd., Marine Corps. Memorial Fdn.; Layman of Year 1954, CWV, Va.; Citizen Salute, DAV 1953; chmn. Dedic. of Marines War Meml. (Iwo Jima) Statue; Dept. of Labor Dist. Serv. awd. 1963; Goodwill Indus. awd. 1961. Mem. Comm. for Handicapped People to People Program 1956-, chmn. exec. comm. 1965-73, chmn. 1973-; v. pres. WDC League for Lay Retreatants; C.O., PAU 4-1 USMCR Pub. Affairs Unit 1955-68; Legion of Merit 1970; trustee DC Am. Cancer Soc. 1969-72 (Dist. serv. awd. 1963); advis. bd. Natl. Easter Seal Soc.; Silver Helmet AMVETS 1970; v. pres., Natl. Cath. Laymen's Retreat Conf. 1966-; chmn. , BSA Natl. Adv. Comm. Scouting for Handicapped 1973-; Natl. Ex. Bd., Cath. Comm. on Scouting 1972- ; Natl. Comm. on Scouting 1972-; St. George Medal 1971; Silver Beaver, 1972; BSA Hist. Author: First to Fight, 1943; Hit the Beach, 1948; gen. ed., The USMC Reserve 1916-66, 1966; mag. writer A: 2761 N Wakefield St, Arlington VA 22207

McCAIG, ROBERT JESSE, writer; b. Seattle WA, Sept. 8, 1907; s. Jesse and Lillian (McCabe) M. ; grad. Great Falls (Mont.) HS. 1923; wed Edith Engren, Sept. 19, 1953. Mont. Power Co. 1925-72. Ret.; story writer 1947-; mem. Western Writers of Amer. Author: Toll Mountain, 1953; Haywire Town, 1955; Danger West, 1955; Bronc Stomper, 1956; Snow on the Prairie, 1957; Rangemaster, 1958; Wild Justice, 1959; Drowned Man's Lobe, 1960; Burntwood Men, 1961; That Nester Kid, 1962; Crimson Creek, 1963; Gotherson Spread, 1967; The Shadow Maker, 1970; Electric Power in America, 1970; Danger Trail, 1975. A: 2500 5th Av N, Great Falls MT 59401

McCALL, RAYMOND JOSEPH, psychologist; b. NYC, Oct. 16, 1913; s. John and Helen (Whalen) M.; A.B., Fordham 1934, Ph.D. 1941, M.A., Cath. U. Am. 1936, M.A., Columbia 1949, Ph.D. 1951; wed Mary Elizabeth McDonald, June 19, 1937; ch.- Raymond, Anthony, Timothy. At St. John's U. Brooklyn 1936-51, instr. 1936-40, assoc. prof. and acting dept. head 1940-46, prof. and head of philos. and psychol. depts. 1946-51; chmn., psychol. dept., DePaul U. 1951-56, Marquette U. 1956-61, prof., dir. clin. tr. 1961-; 1967-, clinical prof. psychiat. Med. Coll. Wisc. ; contbr. New Scholasticism, Commonweal, and others. Lt. (j.g.) USNR 1943-46. Mem. : Sigma Xi, Am. and Am. Cath. Psychol. Assns. A: 2814 E Newberry, Milwaukee WI 53211

McCALLION, EDNA; b. New York City, Jan. 20, 1917; d. Robert Johnson and Elizabeth (Halpin) J.; B.A., Hunter coll., NYC 1937; wed Harry J. McCallion, June 24, 1941; ch. - Douglas, Donald, Kenneth, Peter. Tchr., Pelham HS 1965-70; curr. consultant for United Nations Affrs., Church Women United Mem. Ecumenical Comm. archdioc. N.Y. 1960-75; mem. conf. of Ch. and Synagogue Women 1971-74; trustee, N.Y. Theol. Sem. 1973-; mem. Rel. adv. ccl. NY State Human Rights Comm. 1973-; mem. Natl. com. on Participation of Christ. of Other Churches for Euch. Cong. 1975-76; participant at World Consultation of the Laity Ccl., Rome Oct. 1975; exec. com. Natl. Ccl. of Women 1973-; exec. com. ccl. UN reps., UN assn. Mem. League of Women Voters, Amnesty Internatl. Contbr. articles on women in Church and Society and ecumenical topics. Pope John XXIII awd. pres. by Card. Spellman. A: 459 Siwancy Pl, Pelham NY 10803

McCALLUM, ANGUS, architect; b. Kansas City MO, Nov. 13, 1911; s. James Wood and Nora Margaret (Costello) M. ; educ. Rockhurst Coll. 1927-29; MIT, Boston 1929-31; wed Kathleen De Sales Foster, Feb. 5, 1945; ch.- Mary Elizabeth, Lucie Foster. Principal, Angus McCallum & Assocs.; F.A.I.A. 1966, dir. Central States reg. 1963-66, pres., K.C. chap. 1959-61; chmn. adv. ccl. Coll. of Arch. , Kans. St. U. ; mem. Profnl. comm. , Sch. of Arch., Okla. St. U.; guest lect. , U. Kans., Kans. State. U. , Okla. St. U., Conception Sem.; chmn. K.C. reg. , N.C.C.J. 1963, pres. Health and Welfare ccl. of K.C.; trustee, K.C. Philharm. Assn.; adv. bd. , St. Anthony Home, Ratisbonne Ctr., Cath. Comty. Lib. Active duty, USNR 1942-46, now lt. USNR (ret.). Kt. of Holy Sepulchre 1969, mem. Serra Club (charter), Carriage Club, NCCM. H: 1001 W 61st St, Kansas City MO 64113 O: 1221 Baltimore Av, Kansas City MO 64105

McCALPIN, FRANCIS WILLIAM, lawyer; b. St. Louis, Nov. 8, 1921; s. George and Marguerite (Miles) M.; A.B. magna cum laude, St. Louis U. 1943; LL.B., Harvard 1948; wed Margaret Wickes, Feb. 27, 1954; ch.- Martha, William, Katherine, Lucy, David. Assoc. Lewis, Rice, Tucker, Allen & Chubb 1948-56, partner 1956-; coro. exec. In USMC 1942-46 (D.F.C.), 1950-51. Mem. council St. Louis U., lect. Law Sch.; mem. St. Louis Bar Assn. (pres. 1961-62), John Marshall Rep. Club (pres. 1957-58), Alpha Sigma Nu, Alpha Delta Gamma, St. Louis U. Alumni Fed. (pres. 1957-59), Harvard Club, St. Louis (pres. 1965-66). H: 215 N Berry Rd, St Louis MO 63122 O: 611 Olive St, St Louis MO 63101

McCANN, ANN E., org. dir.; b. Duquesne PA, Dec. 19, 1914; d. Patrick and Gertrude (Daerr) McCann; M.Ed., Duquesne U. 1975. Dir., pers., pub. rel., McKeesport Hosp., Penn.; curr. Pittsburgh dioc. dir. confraternity of Christian Doctrine. Mem. St. Pius V parish ccl.; natl. conf. dioc. dir.; rel ed. assoc.; Penn. conf. dioc. dir.; Altrusa Intnatl. A: 111 Blvd of Allies, Pittsburgh PA 15222

McCANN, DAVID ANTHONY, publisher; b. NYC, June 13, 1929; s. Patrick J. and Helen C. (McCauley); B.A., St. John's Coll. 1950; wed Carol L. Gerard, Oct. 8, 1960; ch.- Peter, Anthony, Ellen. With Am. Weekly div. Hearst Corp. 1950-60; advt. salesman Good Housekeeping mag. 1960-68, NY mgr. 1968-69, Eastern mgr. 1969-71; pub. House Beautiful mag. v. pres. Hearst Corp. NYC 1971-. H: School Lane Lloyd Harbor, New York NY 11743 O: 717 Fifth Av, New York City 10022

McCANN, ELEANOR, librarian ret.; b. Pittsburgh PA; d. Harry J. and Margaret (Sweeney) M.; B.S., Carnegie Inst. Tech. 1927, cert. Carnegie Library Sch. 1927. Reference librn. South Side br. Carnegie Library, Pitts. 1927-28, librn. Knoxville br. 1928-39, Brookline-Carrick br. 1939-42, head central lending div. 1942-45; librn. Duquesne U. 1945-69. Mem. A.L.A.; Assn. Coll. and Research Libraries. A: 372 S Highland Av, Pittsburgh PA 15206

McCANN, JOHN JACOB, lawyer, exec.; b. New Orleans, March 17, 1916; s. James and Henrietta (Jacob) M.; A.B., Loyola U. 1928, LL.B. 1939; wed Vera Smith, June 14, 1941; ch.- Patricia, Charlotte, John. Law practice, N.O. 1939-; pres. McCann's, Inc., rel. goods 1947-; v. chmn. N.O. archdioc. unit. Cath. Comm. of South. Mil. serv. 1941-44. Mem. : La. St. Bar Assn., Colonial Country Club, Delta Theta Phi, Blue Key (natl. secy.). Dem. A: 220 Baronne St, New Orleans LA 70112

McCANN, REV. PAUL JEROME, author; b. Cambridge MA, Nov. 9, 1909; s. Chas. and Margaret (Burns) M.; A.B. magna cum laude, Boston Coll. 1930; St. John's Sem. 1930-33; O.E.L., Curry Coll. of Oratory 1939; St. Paul (Minn.) Sem. 1939-41; Agg. in Sci. Hist., Cath. U. of Santiago de Chile 1945; sch. tchr. Cambridge 1936-41; Ordained St. Paul archdioc. June 7, 1941, at Providence, R.I. Curate St. Joseph's ch., Red Wing, Minn. 1941-42; registrar Coll. of St. Thomas 1942-44; N.C., W.C. spl. corr. in S. Amer. 1944-45; pastor, St. Michael's ch. Pine Island, Minn. 1945-60; pastor, St. Therese ch., Wayzata, Minn. 1960-68; pastor, St. John's ch., Vermillion, Minn. 1968; curr. on sick leave. Apptd. Col. staff of Gov. of Ky. 1958. Chapl. K of C (4); Faithful Friar, Ravoux Assembly. Author: A Valiant Bishop Against a Ruthless King, 1938; Circle of Sanctity, 1939; Death of Christ the Warrior, 1946. A: 33 Chapel Rd, North Hampton NH 03862

McCARRICK, RT. REV. MSGR. THEODORE E.; b. NYC, July 7, 1930; s. Theodore and Margaret (McLaughlin) McC.; educ. Fordham Coll., B.A., A.M. St. Joseph's Sem., 1952-58; M.A., Ph.D., Cath. U. Am. 1958-63. Ordained archdioc. NY May 31, 1958. Chapl., Cath. U. Am. 1958-61, Dean of Students 1961-63, dir. of devel. 1963-65; pres., Cath. U. Puerto Rico 1965-69; Assoc. Secy. for Ed., archdioc. NY 1969-71; curr. secy. to Archbishop, NY. Pres., Natl. Ccl. for Spanish-speaking 1961-65; Pres., Assn. Colls. and Univs. of Puerto Rico 1967-68; chmn., Gov.'s Comm. for Higher Ed., PR 1968. Hon. degs.: LL.D., Mt. St. Vincent Coll. 1967; S.T.D. Inter.-Am. U. 1969; L.H.D., St. John's U. 1974. Named dom. prelate 1965. A: 452 Madison Av, New York City 10022

McCARROLL, ALICE LOIS, homemaker; b. Cleveland OH, July 14, 1915; d. Gabriel and Antoinette (Keserich) Popovic; educ. ND Acad., Cleveland 1933; 2 yrs. coll.; wed David J. McCarroll, Oct. 7, 1938; Area Chmn. , Assns. of NCCW Inc.; dir. Ohio Women's St.-wide Orgn. for Traffic Safety & rally chmn. Cleveland Women's Traffic Safety Comm. ; bd. mem., past pres. , hom. life bd. mem., Women's Guild, St. Vincent Hosp. Past posns. : 1st Byzantine Cath. to hold natl. posn. in NCCW; treas. 1968-70, natl. dir. (for Eparchies of Pittsburgh & Parma) 1966-70; pres. , PR chmn. Pittsburgh DCCW; 1st treas., charter mem. Women's Guild, Carmelita Hall; bd. mem., past chmn., life bd. mem. Homecraft Shop (retail outlet for elderly and handicapped). Awds. : certs. of recog., Welfare Fedn. of Cleveland, WICS; 20-yr. , vol., St. Vincent Hosp. Contbr. Byz. Cath. world, on NCCW. A: 16000 Shaker Blvd, Shaker Heights OH 44120

McCARTEN, JOHN JAMES, lawyer; b. Marshalltown IA, May 18, 1916; s. Frank and Agnes (Coulton) M.; B.S. Creighton U. 1938, J.D. 1940; wed Maureen Riley, June 16, 1947; ch.-Jean, Paul, Mary, Riley. Admitted to bar Iowa and Minn. 1940. Practice at Sioux City, 1940-41; served to lt. 20th USAAF 1941-46 (D.F.C., Air Medal); prac. at Alexandria 1946-; co-atty. Douglas Co., 1951-66; secy., Central Mn. Television C. and other corps. Papal Kt. of St. Gregory, 1965; K of C (4). A: Blakes by the Lakes, Alexandria MN 56308

McCARTHY, CATHERINE KENNEDY; b. Worchester MA, Sept. 23, 1904; d. James and Winfred Kennedy; wed Joseph McCarthy April 28, 1935; ch.- Mrs. Frank Filice, Mrs. James Carrig. Mass. Jr., St., HS Tchr. 1927-35; dir. ed. Progress 1965-68. Pres. Women's Cty. Club San Fran. 1973-75; Natl. pres., Natl. Ccl. of Cath. Women 1962-64. Mem. Cath. Profl. Club; Natl. Leag. for Women's Serv.; San Fran. Ccl. of Cath. Women. Auditor at Vatican Ccl. Pro Eccl. Et

Pont. 1965. A: 55 Chumasero Dr. No 2 E, San Francicso CA 94132

McCARTHY, CHARLES A., writer; b. Pittston PA, June 27, 1907, s. Charles and Mary (Barrett) M.; educ. Wharton Sch., U. Penn.; NE Instit., Yale U. Dir., Public info., Penn. Dept. Commerce 1953; info. splst. US dept. commerce 1958, dir., public relations, Phila. 1963-65; public relns. dir., US export expansion Ccl., Phila. Mem. Penn. Soc., WDC, Awds.: DAR, Mid Valley Athletic Assn. Author: Great Molly Maguire Hoax; public interest articles. A: 318 Butler St, Pittston PA 18640

McCARTHY, CHARLES E., exec.; b. NYC June 15, 1902; s. Jere F. and Catherine (Flynn) M.; educ. NYU.; hon. D.C.S. St. John's U., Brooklyn; wed Loretto MacDonald, Aug. 11, 1923; ch.- Jo Ann, Mary Catherine. Dir., v.-chmn. bd., Allied Stores Corp., Allied Purch. Corp., Metasco, Inc.; officer in other corps. Kt. of Malta; Kt. Grand Cross, Order of the Holy Sepulchre. A: 401 5th Av, New York City 10009

McCARTHY, DANIEL D., exec.; b. Dublin, Ireland; s. Francis T. and Ellen (Hannigin) M.; educ. New York U., New York Inst. Finance; wed Patricia Ean, April 21, 1951; ch.- Regina, Patricia, Daniel, Brian, Francis. Exec. v.pres., dir., Blyth, Eastman, Dillon and Co., Inc. Trustee, Mercy Coll.; bd. dirs., Mercy Hosp.; trustee, Cath. Charities of Rockville Ctre. Mem., Corp. Bond Traders NY, Bond Club NY, NY Yacht Club. Kt. of Malta, Kt. Cmdr. of Holy Sepulchre. A: 5 Glenwood Rd, Rockville Centre NY 11570

McCARTHY, REV. DENNIS BERNARDINE (O.P.); b. Providence RI, March 26, 1901; s. Dennis and Matilda M.; A.B. , Providence Coll. 1923; A.M., Cath. U. Am. 1925; Ph.D., Yale 1940. Joined Dominican Order 1921; ordained 1929. Fac., Providence Coll. 1930, prof. Eng. 1938-56, dept. chmn. 1945-56 v. pres. 1950-56; natl. dir. , Holy Name Soc. 1956-. Chapl., maj. AUS WW II. A: 141 E 65 St, New York City 10021

McCARTHY, REV. DONALD G., educator; b. Cincinnati OH, Dec. 20, 1929; s. Edward Elmer and Catherine Ann (Otte) M.; A.B., Athenaeum of Ohio 1951, M.A. 1955; Ph.D., U. Louvain, Belgium 1960. Ordained for archdiocese of Cincinnati, Aug. 22, 1954. Assoc. pastor, St. William's, Cincinnati 1955-57, weekend assoc., St. Mary's, Oxford, Oh. 1961-67; dir., Newman Ctr., U. Cinc. 1960-69; fac., Mt. St. Mary's Sem. 1960-; archdioc. dir., Campus Ministry 1970-75; prof. Mt. St. Mary Sem. Bd. trustees, Newman Fdn. Cincinnati; bd. dir., Couple to Couple League; chmn., Fetal Experimentation Task Force, Pope John XXIII Ctr. Medical-Moral Rsch., St. Louis. Mem. Charter Party, Cincinnati; continuing ed. campus ministry com.; Am. Soc. Christian Ethics; Am. Cath. Philos. Assoc.; Natl. Right to Life Assoc.; Cath. Campus Ministry Assoc. Scholarship to Amherst Coll. 1972; fellowship, Inst. Rel. & Human Dev. 1972-73. Author: Use & Abuse of Cardiopulmonary Resuscitation, 1975; translated, Thomistic Epistemology, Vol. II, 1964; edited, Beginnings of Personhood, 1973. A: Mt. St. Mary Seminary, Norwood OH 45212

McCARTHY, MOST REV. EDWARD A., bishop; b. April 10, 1918; s. Edward and Catherine (Otte) McC.; B.A., St. Gregory Sem.; M.A., Mt. St. Mary's Sem.; J.C.L., Cath. U. Am.; J.C.D., Lateran U., Rome ; S.T.D., Angelicum, Rome. Ordained May 29, 1943. Apptd. titl. bp. of Tamascani & aux. bp. of Cincinnati, April 21, 1965; consecrated June 15, 1965; apptd. first bp. of Phoenix, Aug. 25, 1969; installed Dec. 2, 1969. Mem. NCCB Com. on Priestly Life and Ministry, Com. for the Bicentennial, Bishops' Com. on Missions. A: 400 E Monroe St, Phoenix AZ 85004

McCARTHY, EDWARD DEAN, TV producer-dir.; b. Rochester NY, July 8, 1926; s. Wm. Dean and Jane (Coughlin) M.; educ. Canisius Coll., Buffalo 1946-48; B.A. magna cum laude, Cath. U. Am. 1950; wed Loretta O'Konski, Nov. 26, 1953; ch.- Laurie, Maureen, Kathleen. Asst. to dir. Youth Dept. , NCWC, WDC 1950-51; dir. TV, NCCM, WDC 1951-53; producer-dir. WCAN-TV, Milwaukee 1953-54; dir. operations, WTVW 1954-56; program dir. WITI-TV 1956-57, asst. to pres. 1957-58, operations mgr., 1959-64, program dir. 1964-67; v. pres., gen. mgr., 1968- , WXYZ TV. In USA, 1944-46, Europe (1 Battle Star). A: WXYZ TV, 20777 E 10 Mile Rd, Southfield MI 48075

McCARTHY, EUGENE J., writer & lecturer; b. Watkins MN, March 29, 1916; s. Michael and Anna (Baden) M; B.A., St. John's U. 1935; M.A., U. Minn. 1938; wed Abigail Quigley, 1945; ch.- Ellen, Mary, Michael, Margaret. Tchr. HS & Coll., St. John's & St. Thomas Coll.; 15 years; mem., US House of Rep. 1949-58; US Senator, Mn. 1959-70; Ind. cand. for Presidency; writer/lect. Serv. as civilian code breaker for War Dept. WW II. Serv. on Agric., Finance & Foreign Rel. Coms.; chmn. spec. com. on Unemployment Prob.; oppos. to Vietnam War led to challenge for Pres. 1968. Hon. Doctor of Laws from St. Louis U., U. Notre Dame, St. Thomas Coll. Author: Frontiers in American Democracy, 1960; The Crescent Dictionary of American Politics, 1962; A Liberal Answer to the Conservative Challenge, 1964; The Limits of Power: America's Role in the World, 1967; The Year of the People, 1969; Other Things & the Aardvark, 1970; publ. numerous articles in national mag., reviews, newspapers. A: 1223 Connecticut Av NW, Washington DC 20036

McCARTHY, REV. GERALD A.; b. Fargo, ND, Oct. 19, 1929; s. Daniel and Olive (Atwood) Mc.; B.A., St. Paul Sem., St. Paul, Minn.; M.S.W., St. Louis U. Ordained for dioc. of Fargo ND. June 1, 1956. Asst. pastor, St. Mary's, Grand Forks ND 1957-67; dir. of Cath. Charities, dioc. of Fargo 1969-74; vicar for religious 1969-; dioc. coord. of Health Affairs 1969-; pastor, St. Maurice, Kindred 1969-74 and St. Agnes, Hunter 1971-73; co-pastor, St. Catherine, Valley City. Mem., diocesan Ecum. comm. A: 524 3rd Av NE, Valley City ND 58072

McCARTHY, HARRY HUNTLY, surgeon; b. Taos NM, June 1, 1913; s. Justin and Emma (DeGan) M.; educ. St. Michael's Coll. 1925-30, M.D., Creighton U. 1937; wed Charlotte Cogley, July 8, 1950; ch.- Michael, Maureen, Michelle. Intern, St. Marys Hosp., St. Louis 1937-38, res. 1938-39, anesthetist 1939-40; asst. res. St. Louis Co. Hosp. 1940-41, res. med. 1941-42, res. surg. 1942-43, chief res. surg. 1943-44; surg. path. Washington U. 1943-44; Mayo Fdn. 1944-46; asst. in surg. Creighton U. 1946-48, instr. 1948-50, asst. prof., actg. dir. dept. 1950-53, prof., dir. 1953-. Mem.: A.M.A., Nebr. St. and Omaha-Douglas Co. Med. Socs., Dipl. Am. Bd. Surg., F.A.C.S., Neb. Heart Assn., Central & West Surg. Socs. H: 604 Ridgewood, Omaha NE 68102 O: 326 Med Arts Bldg, Omaha NE 68102

McCARTHY, JAMES PATRICK, exec.; b. Lockport IL, Nov. 28, 1921; s. Patrick and Anne (Pesavento) M.; B.S. U. of Ill. 1943; De Paul U. Sch. of Law 1949-50; wed Georgene Adelman, June 21, 1947; ch.-Colleen, Michael, George, James, Terrance, Kelly, Thomas, Patrick. Pro. football, Brooklyn Dodgers, 1946-47, Chi. Rockets, 1948-49; adv.

sales, Diamond Match Co., 1950-51; with Mass. Mut. Life Ins. Co., 1952-58, N. Eng. Life Ins. Co. 1958; v. pres. Russell W. Steger & Assocs., pension Cons.; dir. Coll. of St. Francis, St. Xavier Coll. Pres. Leaders Assn of New Eng. 1972. Capt. USMC 1943-46. Mem.: Sigma Phi Epsilon (pres 1941), Joliet Country Club (dir. 1961-), Elks. H: 3660 Saratoga Av, Downers Grove IL 60515 O: 180 North LaSalle St, Chicago IL 60601

McCARTHY, REV. JOHN; b. Houston TX, June 21, 1930; s. George Gaskell and Grace Veronica (O'Brien) M.; B.A., U. St. Thomas, Houston; U. Texas. Ordained for Dioc. Galveston-Houston, May 22, 1956. Exec. dir., bp. com. for Spanish speaking, San Antonio 1966-67; dir., Div. Poverty Prog., USCC, WDC 1968-69; pastor, St. Theresa ch., Houston 1969-72; exec. dir., Tex. Cath. Conf. 1972-. Past mem. bd. instit. for Am. dem.; natl. campaign for agric. dem.; leg. com., natl. conf. of Cath. charities; founder, Cath. com. on community relations, dioc. Galveston, Hou yston; bd. dir. natl. Cath. Conf. of interracial justice; bd. dir. Natl. Cath. com. for urban ministry. Awd. first clergyman of the yr., N.C.C.J. 1972. A: 702 Commodore Perry Bldg, Austin TX 78701

McCARTHY, JOHN ALOYSIUS MARTIN, lawyer; b. Phila. PA, July 6, 1901; s. Frederick and Annie (Klinges) M.; A.B., U. Penn. 1923, B.S. 1924; J.D., Temple U. 1928; wed Ann Costello 1934 (dec. 1956); ch.-Nancy (Sr. Joan Anita, SSJ), Kathleen, Martina, Rosemary, John A. Law practice, Phila. 1928- ; atty. HOLC 1933-36; spl. counsel, Dept. of Justice, Penn. 1937-39; elec., unexp. term, Gen. Assembly, Penn. 1941; mem. Civil Serv. Comm., Penn. 1942; mem. Phila. Co. Bd. of Law Examnrs. 1950; mem. Gov's Comm. on Employment of Handicapped. Lateran Cross (Papal) 1949. Mem. Friendly Sons of St. Patrick, St. Thomas More Soc., Constitutional Club, Lawyers Club, etc. Dem. H: 6344 Woodbine Av, Philadelphia PA 19131 O: Western Saving Bank Bldg, Philadelphia PA 19107

McCARTHY, REV. JOHN ANTHONY (S.J.); b. Boston MA, April 5, 1907; s. Edward and Nora (Hayes) M.; B.A., Boston Coll. 1930, M.A. 1931; S.T.L., Weston Coll. 1936. Doctor of Letters (Hon.) Boston Coll. 1972. Joined the Jesuits 1924; ordained 1935. Taught philos. Weston Coll., 1936-37; joined faculty Boston Coll., 1938, assoc. prof. of philos. 1947-, dean of arts & scis., 1960-64, lecturer Boston Coll. 1973-; Boston State, 1975- ; chapl. guild of St. Luke, 1958-64; former chapl., Athl. Club Harvard Med. School. A: Boston Coll., Chestnut Hill MA 02167

McCARTHY, JOHN EDWARD, USCC div. dir.; b. NYC, Dec. 17, 1915; s. Daniel and Josephine (McDonald) M.; B.S., NYU 1939; M.A., Columbia U. 1940; grad. studies Fordham U., Cath. U. Am. Sch. of Law; wed Mercedes J. Galaway April 1945; ch.- Danette, Denis, Sharon, Sheila, John E., Jr., Robert, Deborah, Michael, Philip. Dir., Div. of Migration & Refugee Services USCC; exec. dir., Cath. Comm. for Refugees, Inc; exec. secy., Natl. Cath. Resettlement Col.; Coordinator, Southeast Asia Affairs. Past posns.: dir. commty. operations, NCCS; dir. overseas operations, USO. Contbr. World Law Rev.; author: Analysis of Immigration Laws. Awd. of Merit, US Air Force; Lincoln Marti Awd., Cuban Refugee program; papal Pro Eccl. & Pont. Dir. Amer. Immigr. & Cizenship Conf., Amer. ccl. of Vol. Agencies; gov. mem., Intl. Cath. Migr. Comm., Geneva. H: 11010 Lockwood Dr, Silver Spring MD 20901 O: 1312 Mass Av NW, Washington DC 20005

McCARTHY, JOHN FRANCIS, city ofcl.; b. St. Louis MO, May 5, 1920; s. John W. and Helen (McGinnis) M.; B.S., U. Mo. 1948, M.S. 1951; wed Mariclare A. Mohan, June 30, 1956; ch.-John M., Ann P., Thomas J., Kathleen F. Instr., U. Mo. at Rolla 1948-51; engr. Fruin Colnon Constrn. Co. 1951-53; chief engr. W.R. Bendy, cons. engrs. 1953-55; mem. faculty St. Louis U. 1955-69, prof. civil engrg. 1962-69, chmn. dept. 1956-69; supt. Met. St. Louis Sewer Dist. 1969-; cons. in field 1956-. In AUS (capt.) 1941-45; ETO Croix de Guerre. A: 3780 Combraille Ct, Florissant MO 63034

McCARTHY, JOHN JOSEPH, writer; b. Phila. PA, May 7, 1898; s. John and Mary (Sweeney) M.; B.S., U. Penn. 1921; hon. B.A., St. Joseph's Coll. 1955; wed Evelyn Boyle, May 7, 1927; ch.- Molly, John J. , Nora, Michael P. Appren. Seaman USN 1917-18; reporter Phila. Record 1920-22; v. pres. dir. McCann-Erickson, Inc. 1922-50; exec. editor Cath. Digest (ret. 1968); author Home Book of Irish Humor, 1968; After the Game, 1972. A: 396 Oakland Beach Av, Rye NY 10580

McCARTHY, JOHN ROBERT, diplomat; b. New York, March 27, 1923; s. James and Gertrude (Casey) M.; A.B., Holy Cross Coll., Worcester 1943; wed Helen Ruth House Aug. 16, 1950; ch.- William J., Anne, Elizabeth, Christopher, Margaret, John R. Jr., Michael A. Since 1951 Foreign Serv. Info. Officer of U.S. Info Agncy in Paris, Lyon, Bonn, Berlin, Beirut, Damascus, Karachi & Rabat; previous, Fellow of Inst. of Current World Affairs, NY; curr. Diplomat, US Info. Agency. Mem. Alpha Sigma Nu, Delta Epsilon Sigma. Foreign Serv. Assn.; Life Mem., former V. commdr., Karachi Yacht Club. Mem., adult choirs, Bl. Sacrament Ch., WDC. Tenor lead in 2 operas. A: 3825 Morrison St NW, Washington DC 20015

McCARTHY, JOSEPH F. X., educator b. Brooklyn NY, Oct. 2, 1922; s. Daniel and May (O'Mahoney) M.; A.B., St. Peter's Coll. Jersey City 1942; Dipl., Meteorology NYU 1943; M.A., Fordham U.; 1950, Ph.D. 1959; study, Tchrs. Coll. Columbia U.; wed Margaret Denise Mahony, July 5, 1947; ch.- Margaret, Mary Francis Xavier, Katherine, Joan, Helen, Tchr. : Dewey JR. HS Brooklyn 1946-49, Westinghouse HS, Brooklyn 1949-52, Forest Hills HS; Queens 1952-57; prin., P.S. 81, Bronx 1957-66; asst. supt. for ed., park planning 1966-68; adjunct asst. prof. Fordham U. 1964-68, assoc. prof. 1968-72, acting dir. of grad. studies, summer 1969, chmn. div. curric. tchg. 1969-75, faculty fellowship 1975-76; prof. ed. 1972-. In USAF 1942-46, USAFR H. col. 1946-67; ret. Mem. bd. of Cath. Ed., archdioc. of NY 1970-75; adv. bd. Instrl. TV 1971-; trustee, Larchmont Pub. Lib. 1968-73. Mem. Assn. for Superv. and Curric. Devel.; NY Acad. of Pub. Ed.; NY Hist. Soc.; Phi Delta Kappa; Cath. Coll. Ccl. of Tchr. Author: New World Adventure, 1964; Toward A New Nation, 1967; The Educational Park: What Should It Be?, 1966; Record of America 1974 (10 vol.); co-author: Man the Citizen 1957, Teachers Manuals for a series of Geography texts 1958-60; Editor of contbr. editor K-Six; Strengthening Democracy (periodicals), 1964-66); contbr. Collateral Classics, Papertext series Wash. Sq. Press 1966-68; editor The Training of American Tchrs. 1975; publ. Many articles, reviews and reports. A: 215 North St, Greenwich CT 06830

McCARTHY, JOSEPH FRANCIS, credit co. exec.; b. Somerville MA, May 25, 1923; s. Dennis Joseph and Ellen (Gookin) M.; grad. pub. schs.; wed Eleanor Marie Rock, Oct. 11, 1947; ch.-Ann, Joseph Francis, James Dennis, John

Edward, William Thomas, Catherine Theresa. Mgr. Household Finance Corp., Boston 1946-49, Balt. 1949-53; regional mgr. ITT Aetna Mgmt. Co., Clayton, Mo. 1954-60, div. dir. 1960-61, v.pres. 1961-69; pres., dir. operations 1970-; v.pres. ITT Aetna Corp. 1971-. In AUS 1942-46. Bronze Star. K of C. H: 844 Claymont Dr, Ballwin MO 63011 O: 212 S Central Av, Clayton MO 63105

McCARTHY, MICHAEL W., finance; b. May 24, 1903; LL.D., St. Michael's; wed Margaret Grundy, 1935; ch.- Patrick. Office mgr. Mutual Stores, Oakland, Calif.; organizer Hagstrom Food Stores, 1932; joined present Merrill Lynch, Pierce, Fenner & Smith, NYC, 1940, gen. partner, 1944-48, asst. mgn. partner, 1948-57, mgn. partner, 1957-59, pres., 1959-61, chmn., chief exec. officer, 1961-64, chmn., 1963- ; pres. comm. Notre Dame U., Card. Spellman's Comm. of Laity: Kt. of Malta, 1959. H: 47-500 W Eldorado Dr, Palm Desert CA 92260 O: One Liberty Plaza, New York City 10006

McCARTHY, RICHARD DEAN, congressman; b. Buffalo, Sept. 24, 1927; s. Ignatius and Kathleen (Walsh) M.; B.A., Canisius Coll. 1950; wed Gail Coughlin, Feb. 2, 1957; ch.- Richard, Barry, Brendan, Maura, Deirdre. Reporter Buffalo Eve. News 1952-53; joined Natl. Gypsum Co. 1953, dir. pub. relns. 1954-64; v. pres. Gtr. Buffalo Devel. Fdn. 1957-63; mem. US Congress 1964-. In USNR 1945-46, AUS 1950-52. Dem. H: 1 Beard Av, Buffalo NY 14214

McCARTHY, MSGR. ROBERT J.; b. Potsdam, NY July 1, 1918; s. Joseph and Bridget M.; educ. Wadhams Hall, Ogdensburg NY, St. Bernard's, Rochester, NY. Ordained for dioc. Ogdensburg Sept. 19, 1946. Formerly dir. of Youth, dioc. Ogdensburg; dioc. dir. Apostleship of Prayer; dioc. dir. Priests' Euch. league; curr. intl. dir. of showmen's orgs. of both USA and Canada; first Roman Catholic priest to become chapl. of all showmen's orgs. in USA and Canada; pastor, Holy Family, ch., Watertown, NY. Dir. Ch. of C., Watertown; Dir. Heart assn.; bd. adv. Boy Scouts, Girl Scouts, hospitals. Mem. Elks, K of C, Ch. of C., Kiwanis. Papal chamberlain June 16, 1960; Outstanding Cit. of Year 1969 in Gouverneur, NY; special program Carney Priest on Harry Reasoner Aug. 1974. A: 129 Winthrop St, Watertown NY 13601

McCARTHY, STEPHEN ANTHONY, librarian; b. Eden Valley MN, Oct. 7, 1908; s. Stephen Joseph and Mary Agnes (Graham) M.; B.A., Gonzaga U. 1929, M.A. 1930; B.L.S. McGill U. 1932; Ph.D., U. Chicago 1941; wed Mary Louise Wedemeyer, Aug. 27, 1936 (dec. 1971); ch.-Stephen Graham, Louise Bert, Kathleen Marie, David John (dec.); wed (2nd) Dorothy E. Ryan, July 8, 1972. Tchr. Gonzaga HS, Spokane 1929-31; asst. librarian and cataloger St. John's U., Minn. 1933-34; reference asst. Chicago Am. 1934-35; librarian U. Coll., Northwestern U. 1935-37; asst. dir. libraries U. Neb. 1937-41, assoc. dir. 1941-42; dir. 1942-44; asst. dir. Libraries Columbia U. 1944-46; dir. Cornell U. Library 1946-67, dir. Libraries 1960-67; exec. secy. Assn. Research Libraries, WDC 1960-62, exec. dir. 1967-; vis. prof. U. Ill. Library Sch., summer 1943. Cornell medal 1967. Mem. A.L-.A.; Assn. Coll. and Reference Libraries; Neb. Library Assn.; N.Y. Library Assn; Phi Beta Kappa. H: 4500 Connecticut Av NW, Washington DC 20008 O: Assn. Research Libraries 1527 New Hampshire Av NW, Washington DC 20036

McCARTHY, MSGR. THOMAS JOHN; b. Worcester MA, Sept. 13, 1911; s. Michael and Ellen (Dolan) M.; A.B. Holy Cross Coll. 1933; S.T.B. St. Mary's Sem. Balt. 1937; Ph.D. Cath. U. Am. 1942. Ordained, May 22, 1937. Parish work 1947-39; ed. The Tidings, L.A. Cath. Wkly. 1942-49; dir. Bur. of Information, N.C.W.C. 1949-53; papal chamberlain 1950; domestic prelate, 1953; LL.D. Loyola U. 1948; v. chancell., Mil. Ordinariate. Ordained 1955; pastor St. Martin of Tours ch., Los Angeles. A: 11967 Sunset Blvd, Los Angeles CA 90049

McCARTHY, TIMOTHY, exec. dir.; b. Milwaukee WI, June 16, 1929; s. Frank and Amy (Knosbe) M.; B.S., Marquette U. 1951; J.D., Iowa U. Law Sch. 1954; wed Geraldine Edith Wilson, Dec. 17, 1951; ch.- Denise, Patricia, Kathleen, Timothy. Iowa Natl. Mutual Ins. Co., Cedar Rapids Iowa 1954-61; priv. prac. of law 1962-64, asst. Co. Atty., Cedar R.; State Solicitor Gen., Des Moines 1965-66; priv. prac. 1967-69; exec. dir., Iowa Cath. Conf. 1969-. Asst. Linn Co. Atty., Cedar Rapids 1963-64; Sol. Gen., State of Iowa 1965-66. Mem.: Phi Alpha Delta; Iowa State and Polk Co. Bar Assn.; Dem Party; K of C; Dowling Club; Bohemian Club; Embassy Club. A: 918 Insurance Exchange Bldg, Des Moines IA 50309

McCARTY, ROBERT J.; b. Philadelphia PA, Aug. 28, 1951; s. Thomas C. and Theresa N. (Barr) M.; B.S. St. Joseph's Coll., Phila., 1973; M.R.E., La Salle Coll., Phila.; wed. Judith A. Algeo June 3, 1974; ch.- Sharon Ann. Staff, Camp Newman 1966-73, admin., dept. Youth Activities 1973-. Asst. Scoutmaster, B.S.A. 1970-; Cath. Com. 1970-; CYO; ACA; Warwick Fire Co. 1968-. Awds., dist. merit St. Jos. Coll. 1973, Eagle Scout 1968 B.S.A., Pope Pius XII Awd 1968. Mem.: Am. Camping Assn., Coord., Search Program 1970-; chmn., Rel. Activities Comm. Bucks Co.; Cath. Com. Scouting 1973-. Rel. Activities Com., Natl. Cath. Com. on Scouting. Fndr. & coord. for Encounter & Ecumenaree retreat program B.S.A., Archdioc. Comm. on Encounter 1970-; fndr. & coord. retreat prog. for students; active in Charismatic renewal movement. Awds., John Neumann awd. for service, Cath. scouting 1973; order of Bronze Pelican, Cath. Scouting 1975; Am. Red Cross 1970. A: Camp Neumann, Route 263, Jamison PA 18729

McCARTY, WALTER PATRICK, SR., bus. exec.; b. March 17, 1910; s. Arthur and Rose (Fox) M.; educ. Lewis Inst. of Tech.; wed Elizabeth Bir, Oct. 4, 1938; ceh.-Rosemary, Patricia, Walter P. Jr., Geraldine, Ann. Founder, pres. McCarty Bros., Inc. 1933-; trustee Illinois Benedictine College (formerly St. Procopius) 1960-; natl. pres. Refrigerator and Air Cond. Contrs. Assn. 1961-63, treas. 1963-64; mem. Oak Park Lions Club. H: 1433 Keystone Av, River Forest IL 60305 O: 2600 Lexington St, Broadview IL 60153

McCAULEY, DANIEL JOSEPH, JR., lawyer; b. Phila. PA, April 1, 1917; s. Daniel J. and Catherine (Morris) M.; B.S., LaSalle Coll. 1938; LL.B., U. Penn. 1941; wed Rita Francescucci, Feb. 8, 1947; ch.- Daniel, Kevin, Gregory, Sean and Brian. Admitted to Penn. bar 1941. Practice at Phila.; lect. bus. law. LaSalle Coll., 1946-56; Rep. cand. for Cong. 1952; spl. dep. atty. gen., Pa. 1953-54; assoc. gen. counsel, SEC, 1956-59; gen. counsel, FTC, 1959-60; Former Chmn. of Board of Govs. and Com. of Censors, Phila. Bar. Assn.; mem. SEC 1960-61, bd. gov. Phila. Bar. Assn.; partner law firm, Blank, Rome, Klaus & Comisky 1961-; pres. LaSalle Endow. Fund, 1955-56. AUS WW II; mem. Adv. Com. Appellate Ct. Rules, Pa. Supreme Ct.; mem. Rules Com. Commonwealth Ct., Pa.; Mem. Hearing panel, Disciplinary Bd., Pa. Supreme Ct.; Mem. Trial Court Nominating Comm.; Cath. War Vets., A.B.A. Union League, Seaview Country Club, etc. A: 4 Penn Center Plaza, Philadelphia PA 19103

McCAULEY, MOST REV. VINCENT (C.S.C.), bishop; b. Council Bluffs IA, 1906. Joined Cong. of Holy Cross, 1925; ordained June 24, 1934. Missioner, India 1936-44; rector, Holy Cross Fgn. Mission Sem., WDC 1944-58; founded Ft. Portal mission 1958. Consecrated 1st bishop of Ft. Portal, at Notre Dame May 17, 1961. A: PO Box 241, Fort Portal, Uganda.

McCLAFFERTY, MSGR. JOHN JOSEPH; b. New York City, April 9, 1906; s. John and Margaret (Moran) M.; grad. Xavier HS 1923, A.B. Cathedral Coll. 1927, grad. St. Joseph's Sem., Yonkers 1930, A.M. Cath. U. Am. 1932, dipl. NY Sch. of Social Work 1936; hon. LL.D. Loyola U., Los Angeles, Cal.; ordained 1930; papal chamb. 1943; asst. dir. Div. of Social Action, Cath. Charities of NY 1936-41, dir. Div. of Social Research 1941-47; exec. secy. Natl. Legion of Decency 1936-47; dom. prelate 1953; chmn. Dioc. Dirs. of Cath. Char. 1952-53; dean, N.C.S. S.S., Cath. U. 1947-55, asst. to rector for univ. devel. 1955-63; P.A. 1965; pastor St. Peter's 1963-66, St. Francis de Sales 1966-. Col. (chap.) Hdqrs. NY Guard 1946-51; mem. Point Four Mission to Columbia, S.A. 1951; mem. Natl. Exec. Fact-Finding Coms., Mid-Century White House Conf. on Children and Youth 1950; delg. White House Conf. Children and Youth 1960; mem. acad. of Certified Social Workers; Certified Social Worker, NY State; fellow, Royal Society of Health. A: 135 E 96th St, New York City 10028

McCLANE, DONALD G.; b. Paterson NJ, June 14, 1924; s. Joseph Lenus and Teresa Agnes (Purcell) M.; B.S., U. Notre Dame 1949; Instit. Lay Theol., U. San Francisco 1965; wed Georgia Susan Meszaros, Oct. 11, 1952; ch. - Donald G. Jr., Eileen, Maureen, Matthew, Margaret. Mech. engr. 1949-64; Parish work, Rel. educ., Wichita KS 1965-68; pub., Triumph Mag. 1968-73; ed., Cath. Currents 1970-73; exec. dir., Soc. Christian Commonwealth 1970-73; dioc. dir. rel. ed., Wichita 1973-. Officer and dir., Am. United for Life 1970-73; mem. Natl. Conf. of Dioc. Dir. of Rel. Ed./CCD. Author numerous articles, columnist. Bronze star med., combat infantry badge WW II. A: 424 N Broadway, Wichita KS 67207

McCLOSKEY, PETER FRANCIS, trade assn. exec.; b. NYC, Jan. 10, 1935; s. Joseph Michael and Frances Mary (McAllister) M.; B.S., Holy Cross Coll. 1956; post grad. Georgetown U. Law Sch. 1959-62; Fordham U. Sch. Law 1963-65; wed Louise C. Collins, Nov. 28, 1959; ch.-Mary Catherine, Margaret Ann, Elizabeth, Patricia. Contract adminstr. Melpar, Inc., Falls Church, Va. 1959-60; programmer, systems analyst, marketing rep., advanced systems mgr., contract adminstr., domestic licensing mgr. IBM 1960-65; v.pres. Farrington Mfg. Co., WDC 1965, pres. 1968-69, chmn. bd. 1969-70; pres. Peter F. McCloskey and Assos., Inc. 1970-; partner firm Hughes & McCloskey 1971-; pres., chief exec. officer Computer and Bus. Equipment Assn. 1973-. In USMC. Am. jurisprudence prize Fordham U. Mem. Bar State N.Y., D.C. Bar, Va. Bar. H: 7625 Burford Dr, McLean VA 22101 O: 1660 L St, Washington DC 20037

McCLOSKEY, ROBERT JAMES, diplomat; b. Phila. PA, Nov. 25, 1922; s. Thomas and Anna (Wallace) M; B.S., Temple U. 1953; G. Wash. U. 1958-59; wed Anne Taylor Phelan, July 8, 1961; ch.-Lisa Siobhan, Andre Taylor . In hotel work 1945-50, newspaper reporter 1952-55; US Fgn. Service 1955; assigned Hong Kong 1955-57; publs. officer State Dept. 1957-58; press officer Office of News 1958-60; assigned US Mission to UN 15th Gen. Assembly 1960-62; spl. asst. Bur. Pub. Affairs, State Dept. 1962-63, dep. dir. Office News 1963-64, dir. 1964-66, dep. asst. secy. of state 1966-68, dep. asst. secy., spl. asst. to secy. for press relations Office Press Relations 1968-73; ambassador to Republic of Cyprus 1973- . A: Dept of State Washington DC 20520

McCLOUD, REV. HENRY JOSEPH; b. Brooklyn NY, Sept. 12, 1904; s. Henry and Catherine (Murray) M.; educ. Cathedral Coll.; St. John's Sem.; B.A., St. John's U. 1937. Ordained May 21, 1932. Author: Fast and Abstinence, 3d ed., 1953; Sacramentals of the Catholic Church, 1940; Mass Quiz Book,1942; Catholic Church Amidst the Vikings, 1942; Clerical Dress and Insignia of the Roman Catholic Church, 1948. Pastor of Our Lady of Guadalupe ch. A: 7201 15th Av, Brooklyn NY 11228

McCLUNN, RIGHT REV. MSGR. JUSTIN D.; b. Brooklyn NY, April 13, 1916; s. David and Elizabeth (Cronin) M.; B.A., St. Mary's Seminary, Balt. 1937; S.T.L., Cath. U. Am. 1941, J.C.D. 1946. Ordained May 15, 1941. Curate, St. Peter's, Richmond, 1941-43, St. Agnes, Arlington, 1943-46; Cathedral, Richmond, 1946-52; asst. chancellor, Richmond diocese, 1941-43; v. chancel. 1946-52, chancel., 1952-60; papal chamb. 1954; domestic prelate, 1961; vicar for religious 1970; Officialis, 1974; Diocesan Consultor, 1974; Chairman, Dioc. Finance Com. 1974; Chairman Priests of Dioc. 1973-75; K of C; trustee Marymount Jr. College, Arlington, Va., Pastor St. Paul's ch. 1960-67, St. Louis ch., 1967-; In new diocese of Arlington; LL.D. (hon.) Marymount Coll. Arlington, 1975. A: 2907 Popkins Lane Alexandria VA 22306

McCLUSKEY, REV. NEIL GERARD (S.J.); b. Seattle, Dec. 15, 1920; s. Patrick and Mary (Casey) M.; A.B., Gonzaga U. 1944, M.A. 1945; S.T.L., Alma Coll. 1952; Certif. in Psych. U. Geneva 1954; Ph.D., Columbia U. 1957. Professed in Soc. of Jesus 1940; ordained in San Francisco June 15, 1951. Instr., Eng.-Latin, Bellarmine HS, Tacoma 1954-58; instr. philos. and ed., Seattle U. 1955; assoc. ed. America 1955-60. Dean of educ. Gonzaga U., 1960-62, prof. philos., 1963- , acad. v.pres., 1964- ; vis. prof. Columbia 1966, Notre Dame 1967- . Mem. : Rel. Ed. Assn. (editl. bd. 1958-), Phi Delta Kappa, Cath. Comm. on Intl. and Cultural Affrs., Am. Assn. of Sch. Admins. Author: Public Schools and Moral Education, 1958; Catholic Viewpoint on Education, 1959; Catholic Education Faces Its Future, 1968. A: Notre Dame IND 46556

McCOLLESTER, CHARLES, editor; b. Mooers NY, Dec. 23, 1920; s. Carl and Alice (Butler) M.; A.B. cum laude, Fordham U. 1946; M.A., U. Notre Dame 1960; wed Anita Namada, April 4, 1953; ch.-Margarethe, Frances, Carole, Andrea, Peter. Reporter, etc., Malone (N.Y.) Eve., Telegram, 1948-50, 1952-53; HS hist. instr., 1950-52; editor, N. Country Cath., Ogdensburg, NY, 1953-59, U. Notre Dame Press 1960-64; free lance editor, prodn. mgr., Fides Publs. 1964- . In USAAF 1943-45 (Purple Heart, Air Medal). Author: New Frontiers of Freedom, 1964. A:H 17760 State Rd South Bend IN 46823

McCONE, JOHN ALEX, exec. ; b. San Francisco CA, Jan. 4, 1902; s. Alexander J. and Margaret J. (Enright) M.; B.S., U. Cal. 1922; wed Rosemary Cooper, June 21, 1938 (dec. 1961); wed (2nd) Theiline Pigott, Aug. 29, 1962. Engr., supt. , Lleslyn Iron Works 1922-29; exec. U. pres consol. Steel Corp., Los Angeles 1929-37; fdr., pres. Bechtel-McCone Corp. 1937-45; pres., dir. , Joshua Hendy Corp. 1945-58, chmn. 1958-59; chmn. Hendy Intl. Co. 1968-72; pres. United Cal. Bank, West. Bancorporation, IT&T Corp., mem. pres. Air Policy Comm. 1947-48; dep. to secy. def. 1948;

Undersecy. , Air Force 1950-51; chmn. USAEC 1958-60; dir., CIA 1961-65. Mem. Phi Kappa Sigma. Trustee Cal. Inst. Tech; regent, Loyola U., L.A. Kt. of St. Gregory 1955. Hon. LL.D. Fordham 1960. Card. Gibbons medal, Cath. U. Am. 1964. Club: Pacific-Union; Bohemian, Burning Tree, Metropolitan, Chevy Chase, Links, Cypress Point. H: 1100 Oak Grove Av, San Marino CA 91108 O: 612 S Flower St, Los Angeles CA 90017

McCONVILLE, DONALD E., exec.; b. Rochester NY, July 6, 1911; s. Matthew and Emma Louise (Cunningham) M.; educ. Aquinas Inst. 1930; B.S., U. Rochester 1935; Cornell Law Sch.; wed Monica Mason Dec. 16, 1939; ch.-Kathe, Sheila, Edward, Patricia. Sales 1936-40; indus. relns., Eastman 1940, pub. affairs dir. 1969- , dir. personnel 1974- . Dir. Home Care Assn., Rochester Hosp. Ccl., A.R.C., St. John Fisher Coll., R. Comty. Chest; Delta Kappa Epsilon, R. Country Club, Holy Name Soc. Rep. Phi Betta Kappa. H: 25 Whitewood Ln, Rochester NY 14618 O: 343 State St, Rochester NY 14650

McCORKELL, RT. REV. EDWARD (O.C.S.O.); b. Johannesburg, S. Africa; April 23, 1926; US citizen 1955; s. George and Emily (Forde) M.; educ. Marist Brothers Coll., Johannesburg; Sacred Heart Sem., Aliwal North, Republic of S. Africa; Abbey of Our Lady of the Valley, Valley Falls RI; St. Joseph's Abbey, Spencer, Mass. Professed in Cistercians of the Strict Observance (Trappists) Nov. 21, 1947; ordained March 10, 1951; Abbatial Blessing, Dec. 12, 1967. Prior, St. Joseph's Abbey, Spencer 1961-63; superior, Monastery La Dehesa, Las Condes, Chile 1963-66; v. pres. of Inst. of Cistercian Studies, Western Mich. U., Kalamazoo; bd. of dir., Cistercian Publ.; Abbot of Holy Cross Abbey, Berryville, Va. 1967-. Active mem. of Cath. Biblical Assn. A: Holy Cross Abbey, Route 2, Berryville VA 22611

McCORMACK, EDWARD JOSEPH, JR., lawyer; b. Boston MA, Aug. 29, 1923; s. Edward J. and Mary (Coffey) M.; educ. Colby Coll. 1941-42, USN Acad. 1943-46, LL.B. cum laude, Boston U. 1952; wed Emily Rupils, Oct. 19, 1946; ch.-Edward J., John W. Admitted to Mass. bar 1952. Chmn. natl. adv. com., Cath. ccl. on Civil Liberties; mem. Boston City Ccl. 1953-58 (pres., 1956-57); atty. gen. Mass. 1958-62. In USNR 1946-49. H: 111 Perkins St, Jamaica Plain MA 02130 O: 19 Congress St, Boston MA 02109

McCORMACK, SISTER ELIZABETH JANE (R.S.C.J.); b. NYC, March 7, 1922; d. George and Natalie (Duffy) M.; B.A., Manhattanville Coll. 1944; M.A., Providence Coll. 1957; Ph.D., Fordham 1966. Entered Religious of the Sacred Heart 1944. Headmistress Convent of the Sacred Heart Greenwich, 1954-58; asst. to pres. acad. dean, Manhattanville Coll., 1958-66, pres., 1966-. A: Manhattanville College, Purchase NY 10577

McCORMACK, JOHN WM., congressman (ret.); b. Boston MA, Dec. 21, 1891; s. Joseph and Mary (O'Brien) M.; LL.B., Boston U., Holy Cross Coll.; wed M. Harriet Joyce 1920 (dec. 1971). Admitted to Mass. bar 1913. Mem. firm McCormack & Hurdy, Mass. constl. conv. 1917-18; Mem. Mass. Hse. of Reps. 1920-22, Mass. St. Sen. 1923-26, 70th-87th Congresses, 12th Mass. dist., 88th-91st, 9th Mass Dist. (Speaker of House). H: 111 Perkins St, Jamaica Plain NY 02130 O: Post Office Bldg, Boston MA 02109

McCORMALLY, JOHN PATRICK, editor; b. Chapman KS, Oct. 8, 1922; s. Patrick and Anna (Nicholson) M.; A.B., Kans. St. Tchrs. Coll. 1949; Nieman fellow, Harvard 1949-50; wed Peggy Wichert, June 28, 1947; ch.- Sean, Kevin, Timothy, Terence, Thomas, Mary Ann, Megan. Reporter, Emporia Gazette, 1946-50, Hutchinson News, 1950-51, 1963-65, dir. corp., 1956-65; co-pub., Burlington Hawk-Eye, publ, pres. corp., 1968- . In USMCR 1942-46 (Purple Heart). Mem. Kansas House of Reps. 1947-49; alt. del. to Dem. Natl. Conv. 1948. H: 2900 S Main St, Burlington IA 52601 O: 800 S Main St, Burlington IA 52601

McCORMICK, DANIEL L., assn. exec.; b. July 8, 1913; s. Daniel L. and Sara A. (Convery) M.; B.A., Seton Hall U. 1937. Formerly pres., Natl. Ccl. Cath. Men, curr. Supreme Treasurer, Kts. of Columbus. Past pres., Newark A.C.C.M., Seton Hall Alumni Assn., Nocturnal Adoration Soc. Former chmn., planning bd., Maplewood Twp., NJ; former v.chmn., bd. of adjustment, Maplewood. Mem., K of C, Holy name Soc., Serra Club. Kt. of St. Gregory the Great; St. Thomas More awd., Archbishop Walsh Humanities awd., Archbishop Boland awd. A: 18 Hubert Pl, Maplewood NJ 07040

McCORMICK, REV. JOHN PATRICK, educator; b. Baltimore MD, Aug. 1, 1904; s. John P. and Annie G. (Gaynor) M.; A.B., Cath. U. Am. 1926, M.A. 1927, S.T.B. 1931, Ph.D. 1935. Joined Society of St. Sulpice 1932; ordained priest 1931. Tchr. Latin, Greek, and French, St. Charles Coll., Catonsville, Md. 1931-32, 1934-43, 1969-; pres. St. Edward's Sem., Kenmore, Wash. 1943-49; asst. to pres. Div. Coll., Cath. U. Am. 1932-34, rector Theol. Coll. 1949-68; tchr. Latin, St. Mary's Sem. Coll., Balt. 1969-. Expert, 2d Vatican Ccl. 1962-65; 2d cons. gen. Soc. St. Sulpice 1966-69, asso. gen treas. 1970-72, gen. treas. 1972-. Mem. Cath. Bibl. Assn.; Theol. Soc. Am.; NCEA; Assoc. editor Am. Ecclesiastical Rev. 1965-68. A: 711 Maiden Choice Lane, Baltimore MD 21228

McCORMICK, MOST REV. JOSEPH CARROLL, bishop; b. Philadelphia PA, 1907; educ. St. Charles Sem., Phila., and Pont. Roman Sem., Rome. Ordained in Rome by Cardinal Dougherty, of Phila., 1932. Vice-chancellor, alter chancellor, Phila. archdioc., 1936-44; pastor, St. Stephen's ch., Phila. 1945-60; appointed aux. bishop of Phila., Jan. 11, 1947; consecrated April 23, 1947; appointed bishop of Altoona-Johnstown, June 25, 1960; appointed bishop of Scranton, March 4, 1966. A: 315 Wyoming Av, Scranton PA 18503

McCORMICK, REV. RICHARD A. (S.J.), educator; b. Toledo OH, Oct. 3, 1922; s. Edward J. and Josephine (Beck) M.; B.A., Loyola U., Chgo. 1945, M.A. 1950; S.T.D., Gregorian U., Rome 1957. Professed in Soc. of Jesus, 1948; ordained 1953. Prof. moral theol., Jesuit sch. of Theol., Chgo. 1957-73; Rose F. Kennedy prof. of Christian Ethics, Kennedy Inst., Ctr. for Bioethics, Georgetown U. 1973-. Past pres. Cath. Theol. Soc. Am.; bd. dirs. Am. Soc. of Christn. Ethics; bd. trustees U. Det. Mem. : Cath. Comm. on Intell. and Cult. Affairs, Cath.- Reformed/Presby. Natl. Dialogue. Assoc. ed. Am. mag.; med.- moral consltnt. of Linacre Qrtly.; ed. advs. for theol.; bd. dirs. theol. studies; F. of Inst. of Soc. of Ethics, and Life Sci. (Hastings Ctr.). Awds., Cardinal Spellman 1969, Outstndg. Theol. of the Yr. 1969, Hon. Doc. of Humane Letters, U. Scranton 1975. Author: Ambiguity in Moral Choice, 1973; contributes reg. to major schrly. jrnls. and books. A: Kennedy Institute Bioethics Georgetown Univ, Washington DC 20057

McCORMICK, STEPHEN JOSEPH, exec.; b. Taunton MA, May 4, 1914; s. Stephen and Mary (Gaffney) M.; educ. Inst. de Pantheon, Paris, Boston U., 1932, 1934; wed Theodora Henelt, Dec. 17, 1945; ch.- Theodora, Patricia. Announcer,

MBS 1936-37; newsman, White House 1938-39; program mgr., WOL 1948-49; moderator Youth Wants to Know, and Air Forum, NBC 1952-57; rejoined Mutual, 1957, as dir. WDC operations 1958-, v. pres. 1960-. In AUS 1941-46. Mem. Pub. Info. Bd. of USCC, 1968- ; K of C. H: 12120 Glen Mill Rd, Potomac MD 20854 O: MBS, Sheraton Park Hotel, Washington DC 20008

McCORRY, REV. VINCENT P. (S.J.); b. Union City NJ, May 8, 1909; s. Patrick and Mary (Hatton) M.; educ. Woodstock (Md.) Coll. Ordained in Soc. of Jesus, June 23, 1940. Instr. in Engl., Loyola Coll., Baltimore, Canisius Coll., Buffalo, Fordham U., NYC. Author: Most Worthy of All Praise, 1946; Those Terrible Teens, 1947; As We Ought, 1949; More Blessed Than Kings, 1954; Cleanse My Heart, 1955; And Cleanse My Lips, 1957; Msgr. Connolly of St. Gregory's Parish, 1959; Everyman's St. Paul, 1960; It Is His Own Blood, 1962; columnist America. A: 106 W 56 St, New York City 10019

McCOY, RAYMOND F., educator; b. Pawtucket RI, Sept. 17, 1913; s. John H. and Agnes (O'Connor) M.; A.B., Xavier U. 1934; A.M., U. Cinc. 1935, B.E. 1936, Ed.D. 1939; wed Margaret Hohmann, Nov. 20, 1941; ch.-Thomas R., Kathleen, Margaret Ann, John J., James P., Patricia. Tchr. Cinc. schs. 1936-39, curriculum asst. 1939-40, admin. asst. to supt. 1940-42; dir. grad. div. Xavier U. 1946-56, chmn. dept. 1946-, dean grad. sch. 1956-. Mem. exec. bd. and mem. US Natl. Comm. for UNESCO 1950-56, 1962-68; US rep. at U. N. Educational Sci., and Cultural Orgn. Paris 1947, Lake Success 1948. Mem. Adv. Com. on Voluntary Fgn. Aid, ICA 1959-. In AUS 1943-45. Mem. Cath. Assn. for Intl. Peace (pres. 1953-55); Cath. Comm. on Intellectual and Cultural Affairs; Am. Assn. of Sch. Adminstrs.; NCEA. Author: American School Administration: Public and Catholic, 1961; editor: Prose and Poetry of England, Prose and Poetry of America, Prose and Poetry for Enjoyment, Prose and Poetry for Appreciation, 1942; Working Together, 1957; Regions Near and Far, 1961; Our Country, 1961. Mem. bd. Catholic Messenger 1947-60; edit., dir., Catholic Unified Social Studies series. Contbr. to various publs. A: 944 Finney Trail, Cincinnati OH 45224

McCRYSTAL, JAMES L., judge; b. Sandusky OH, Feb. 12, 1918; s. John Francis and Elizabeth (Hinchey) M.; Ph.B. cum laude, John Carroll U. 1940; J.D., U. Mich. 1943; wed Elizabeth Ernst, Oct. 11, 1947; ch.- James Lincoln, Mary Elizabeth, Thomas, Martha, Margaret. Admitted to Ohio and Mich. bars, 1943. Trustee Campfire Girls 1947-57, Ohio Soldiers & Sailors Home 1950-52; chmn. ARC 1950-53; pres. Community Fund 1956-68; apptd. Common Pleas Judge 1951, elec., 1952, 1956, 1962. Lt. (jg), USN, Pacific, 1944-46. Mem. Order of Coif, Phi Alpha Delta, Elks (E.R. 1950), Kiwanis (pres. 1953), K of C (4), Am. Legion, V.F.W., Am., Ohio St. and Erie Co. Bar Assns.; Amvets, D.A.V., Moose, Alpha Sigma Nu, Ohio Common Pleas Judges Assn. (pres. 1959), Serra Club (pres. 1961); lect. Ohio State U. Arson Sch. 1954-60. Dem. A: 1218 Wayne St, Sandusky OH 44870

McCRYSTAL, JOHN FRANCIS, JR., lawyer; b. Sandusky OH, April 6, 1909; s. John Francis and Elizabeth (Hinchey) M.; educ. U. Mich. Mem. Ohio St. Legis. 1933-34. Reg. counsel, War Assets Admin., 1945-50; reg. atty., Nat. Prod. Auth. 1950-53; pvt. practice Sandusky, Oh. since 1953; trial counsel for Ohio Turnpike Commn. In US Army 1943-45. Mem. : K of C, Cath. Interracial ccl., Ohio St. & Erie Co. (ex-Pres.) Bar Assns., Elks, Am. Legion, Disabled Vets. Dem A: 1416 Columbus Av, Sandusky OH 44870

McCULLEN, DECLAN X., publisher; b. Jamaica NY; s. John and Anna Theresa (Dunne) M.: B.A., Fordham 1935; wed Margaret H. Tingle, Dec. 26, 1936 (dec); ch.- Declan X. , Jr. , Brenda, Brian; wed (2nd) Maureen S. Downey, Dec. 16, 1972. Libn., teacher of Eng., All Hallows Inst. , NYC 1934-36; with Wm. H. Sadlier, Inc. , pubs. 1937-45, as v.p. 1940-45; treas. 1945; partner Declan X. McMullen Co. 1945-48, pres. 1947-58; pres. Brian Press, 1959-65; educ. cons. , Harcourt, Brace, Jovanovich, Inc. A: 330 E 46th St, New York City 10017

McCULLEN, JOSEPH T., JR., asst. secy. of Navy, b. March 15, 1935; s. Joseph T. and Sara E. (Berryman) M.; B.A., Villanova U. 1957; grad. studies, Johns Hopkins U. 1959; wed Eleanor Joan Houlder July 5, 1958; ch.-Geoffrey, Jennifer, Justin, Douglas. Mgr. planning and acquisitions, Mercky and Co. 1961-65; sr. v. pres. and partner, Spencer Stuart and Assoc., NYC (curr. on leave of absence) 1965-71; exec. dir., President's Comm. on Personnel Interchange 1971-71; spl. asst. to the President 1972-73; asst. secy. of the Navy 1973-. In USN, 3rd class petty officer 1952-53; USA, 1st lt. 1958-61. Jaycees, New Jersey v. pres. and dir. 1961-65; bd. trustees, Jr. Olympics 1968. Mem., Holy Name Soc., Villanova Club, Army-Navy Club of Washington. Army Commendn. medal 1961; awd. for support of ed., Ohio St. U. 1973; awd. by Reserve Officers Assn. of US 1975; admiral in Texas Navy 1925. A: 5512 Pollard Rd, Washington DC

McCUNNIFF, WILLIAM BARLOW, physician; b. Antonito CO, Nov. 25, 1920; s. Francis and Grace (Barlow) M.; B.S., Creighton 1941, M.D. 1943; post grad. Washington U. 1949-50; wed Sara Jeffers, April 11, 1953; ch.- Michael, Thomas, Mary. Intern, St. Joseph's Hosp. , K.C., Mo. 1944, surg. res. 1947-49, mem. staff 1950-; bd. govs. Creighton U. 1958-. IN MC AUS, capt. 1944-46. Diplomate, Am. Bd. of Surg. , F.I.C.S., F.A.C.S. Dem. H: 3719 Jarboe St 11, Kansas City MO 64118 O: 306 E 12 St, Kansas City MO 64106

McCUSKER, SISTER LAURETTA, (O.P.), coll. dean; b. Sillery, Quebec, Can. , Jan. 18. 1919; US citizen 1942; B.A., Western Md. Coll. 1942; M.S.L.S., Columbia U. 1952, D.L.S. 1963; professed Order of Preachers (Sinsinawa Dominican) Aug. 1961. Libr., Annapolis HS, Annapolis, Md. 1944-47; Libr. , McDonogh Military Sch., McDonogh Md. 1944-47; asst. prof., Iowa St. Tchrs. Coll. 1948-59; visiting prof. , U. Minn. 1958-59; dir. , prof., Rosary Coll. Grad. Sch. of Libr. Sci. 1967-69, curr. dean. Pres., Cedar Falls IA chap. of Bus. & Prof. Womens Club 1953. Beta Phi Mu; Adv. to Natl. Central Lib., Taiwan 1969; Natl. Honor Soc. Am. Lib. Assn.; CLA; Am. Soc. of Inform. Sci.; Intl. Fed. of Lib. Assn.; Sch. Lib. Assn.; Zonta Intl.; Ill. St. Lib. Adv. com.. Ccl. mem., CLA; Gen. Edit., CLA Booklist 1965-70; Edit., Children's Section, CLA Booklist 1963-65; chmn., CLA Nom. Com. Supervisors Section 1968; Chmn. , elem. section 1964-65; secy. , Zonta Club of Oak Park. Author: The Accessibility of Books in Elementary Schools Without Libraries, 1963; Children's Books About Foreign Countries, contbr.; (ed.) Style Manual, 1967; and Seminar on Library Automation, 1966; publ. several articles, book review, contbr. to Book of Knowledge 1954. A: 7900 W Division St, River Forest IL 60305

McDADE, JOSEPH MICHAEL, congressman; b. Scranton PA, Sept. 29, 1931; s. John and Genevieve (Hayes) M.; B.A., Notre Dame 1953; LL.B., U. Penn. 1956; wed Mary O'Brien, March 31, 1952; ch.- 4. Admitted to Penn. bar 1957; practiced at Scranton; city solic. 1962; mem. US con-

gress 1963-; K of C. Rep. A: 4006 N 27 St, Arlington VA 22207

McDERMOTT, EDWARD A., lawyer; b. IA, June 28, 1920; s. Edward L. and Sarah (Larkin) M.; B.A., Loras Coll. 1939; J.D., State U., Iowa, Coll. of Law 1942; wed. Naola M. Spellman, Sept 1, 1945; ch.- Maureen, Edward, Charles, Daniel. Dir., Office of Emergency Planning 1961-65; chief ccl., U.S. Senate Sub-comm. on Privileges and Elections 1950-51; curr. partner: Hogan & Hartson. Trustee, Colgate U. 1970-; Dir., Religious Educators Foundation 1972-; Regent Loras Coll. 1975-; Trustee, Coll. Notre Dame. Pres., John Carroll Soc. 1973-75; Mem.: Little Flower Par. Ccl. 1975-, Knight of Malta, Knight of Holy Sepulchre, Regent, U. Santa Clara 1964-70. Pres., Iowa Jr. Chamber Commerce 1952; U.S. repres. to Committees of NATO 1961-65. Mem. Metropolitan Club, Intl. Club, Natl. Lawyers Club. A: 815 Connecticut Av NW, Washington DC 20006

McDERMOTT, EDWARD KERR, lawyer; b. Stanberry MO, Aug. 1, 1893; s. Peter and Annie Laurie M.; B.A., Creighton U. 1914, LL.B. 1920. Accountant, Northwest. Bell Tel. Co. , Omaha, 1914-22, except Army Service; law practice, Omaha. Mem. : Nebr. State, Am. and Omaha Bar Assns. ; Am. Legion (judge adv. 1936-42); dir., secy. Nebr. Med. Serv. 1944-70. Democrat. dir. Omaha Ch. of C. 1939-42; state dir. Russian War Relief Fund Drive 1942; drill hall of Natl. Guard Armory named E.K. McDermott Hall, 1964. H: 923 N 38th St, Omaha NE 68114 O: 1416 City Natl Bank Bldg, Omaha NE 68102

McDERMOTT, REV. EDWIN J. (S.J.), pres. ed. assn.; b. Denver CO, Oct. 22, 1918; s. Edwin and Katherine (Rowan) M.; B.A., Mt. St. Michael's Coll., Spokane; S.T.B., Alma Coll.; Professed in Society of Jesus July 31, 1938, ordained June 4, 1949. Counselor, tchr., chaplain, U. Santa Clara; prin., Brophy Prep., Phoenix 1958-64; prin., Loyola HS, Los Angeles 1964-70; curr. pres. of Jesuit Sec. Educ. Assn. Mem. Ad Hoc Com., USCC for Financing Priv. Ed. 1972-74; curr. exec. com. for NCEA Sec. Sch. dept.; Pub. articles in America. A: 1717 Mass Av NW Apt.402, Washington DC 20036

McDERMOTT, FRANCIS XAVIER, libn.; b. Richmond Hill NY, Sept. 17, 1908; s. John and Mary (Shanahan) M.; M.A., St. John's U., Brooklyn 1930; B.S. in L.S., Columbia U. 1942; wed Kathleen M. Mulrooney, Feb. 2, 1927; ch.- Maureen, Kathleen, Francis, Vincent, Myles. With the Bank of Manhattan 1932-39, Cathedral Coll. 1939- ; on comm. Cath. Children's Book Club 1946-50; exec. sec. Cathed. Coll. Alumni Assn., 1939-64; chmn. Met. Cath. Coll. Libns. 1967-69. A: 7200 Douglas Pkwy, Douglaston NY 11362

McDERMOTT, GERARD B., radio exec.; b. Chicago; s. Michael and Mary Etta (O'Donnell) M.; educ. Notre Dame U. and Northwestern U. (A.B.); wed Ellyn Olson, Feb. 3, 1930. Began with Movietone News 1925; World Broadcasting System 1929, later with NBC as gen. mgr. WMAQ and WENR; dir., Youth Center since 1943, ch. of c. 1945-55; pres. , owner, KBUR, Burlington; state pres. Ia. Navy League 1950-55; exec. v. pres. adv. bd. Mercy Hosp. Voted Burlington's No. 1 Citizen 1946. Mem. US Capitol Soc. 1962-65, K of C. A: 11208 Balboa Dr, Sun City AZ 85351

McDERMOTT, JOHN ARTHUR, bus. paper co. exec. (ret.); b. Kingston, Ont., Can., Jan. 4, 1904; s. Frederick P. and Mary (Lundman) M.; wed Isabel Jane Carroll, Aug. 19, 1929; ch.-John C., Maryln P., Michael, William F. With St. Regis Paper Co. 1928-70, v.pres. mfg. and engrg. 1957-70. H: 4804 River Basin Dr S, Jacksonville FL 32207 O: PO Box 4910 Jacksonville FL 32201

McDERMOTT, THOMAS J.; b. NYC, Oct. 16, 1908; s. Patrick J. and Margaret T. (McGuire) M.; educ. Pace Institute 1930; post grad. NYC Sch. Commerce, Accts., & Finan. Bd. dir., sr. v. pres. (ret.) N.W. Ayer, A.B.H., Intl. Radio-TV chmn., Cardinal's Comm. Laity, NYC 1942-73. Mem. Projects & Review Com., Cath. Commun. Fdn. Certif. of apprec. 1969, 1970 from Mayor John V. Lindsay, NYC, for Vol. Coord. Ccl; founding mem. Digestive Disease Fdn.; former mem. bd. dir. Pace U. Alumni Assn.; Pace U. Mem., Pace U. Cent. Club, NY Yacht Club; bd. gov., Forked R. Tuna Club; Broadcast Pioneer's Assn. Gold Key Advert. TV-Radio Stat. Rep. Assn.; former mem. bd. dir., Country Music assn.; founder, life mem., past pres. Intl. Radio & TV Soc.; founder, past pres., curr. mem. bd. dir. Intl. Radio & TV Fdn. A: 216 E Lacey Road, Forked River NJ 98731 O: Cath Comm Fdn 500 Fifth Av, NYC 10036

McDEVITT, CHARLES FRANCIS, lawyer; b. Pocatello ID, Jan. 5, 1932; s. Bernard A. and Margaret (Hermann) M.; educ. Ida. State U. 1949-50; B.S., U. Ida. 1955, LL.B. 1956; wed Virginia L. Heller, Aug. 14, 1954; ch.-Eileen A., Kathryn A., Brian A., Terrence A., Neil, Sheila, Kendal. Admitted to Ida. bar 1956; partner firm Richards, Haga & Eberle, Boise 1956-62; gen. counsel, asst. secy. Boise Cascade Corp. 1962-65, secy. 1965-67, v.pres. secy. 1967-68; pres. Beck Industries 1968-70; group v.pres. Singer Co., NYC 1970. Mem. Ida. Ho. of Reps. 1963-66. In AUS 1952-54. K of C. H: 309 Pond Field Rd, Bronxville NY 10708 O: 30 Rockefeller Plaza, New York City 10020

McDEVITT, MOST REV. GERALD VINCENT, bishop; b. Phila. PA, Feb. 23, 1917; s. Hugh J. and Helen (Boylan) M.; educ. St. Charles Sem.; Pont. Roman Sem., S.T.L. Cath. U. Am. 1942, J.C.D. 1945. Ordained at Phila. May 30, 1942; tchr., St. James HS, Chester 1945-47, St. Thomas More HS, Phila. 1947-52; secy. to Apost. Deleg., WDC 1952-62; apptd. titular bp. of Tigias and aux. bp. of Phila., June 22, 1962, consecrated Aug. 1, 1962; vicar gen. Phila. archdioc. 1962. Named papal chamb. 1953; dom. prelate 1959; Hon. LL.D. LaSalle Coll. 1953. A: St Alice Church, 150 Hampden Rd, Upper Darby PA 19082

McDEVITT, HELEN M.; b. May 5, 1941; d. John and Helen (Massey) M.; B.A., Rosemont Coll., 1963; M.S., Villanova U. 1965, M.A. 1972. Asst. prof. of Chem., Gwynedd Mercy Coll.; patent analyst, DuPont & Co.; educ. consultant Paulist Press, campus minister Gwynedd Mercy Coll. Mem. Penn. Bible Soc., Am. Chem. Soc., Cath. Campus Min. Assn. Chmn. of tchrs., St. Matthew's Parish, Phila.; lect.-CCD Tchr. training, archdioc. Phila. Author: articles in sci. journals. A: 18 Bryn Mawr Av, Bala- Cynwyd PA 19004

McDEVITT, JOHN WILLIAM, educator; b. Malden MA, Dec. 28, 1906; s. James Francis and Margaret Agnes (Sullivan) M.; grad. Boston Coll. 1928, A.M. 1929; LL.D. St. Michael's Coll. 1956; wed Mary C. Kelley, July 4, 1936; ch. John Kelly, W. Paul. Teacher-prin. Malden Pub. Schs., 1929-42; supt. of schs., Waltham, 1942-60; ex-chmn. Mass. bd. of educ.; supreme dir. K of C, 1955- , dep, supt. kt.,1964- ; hon. degs, Cath. U. Am., St. Francis Coll., St. John's U., CU of PR, Mt. St. Mary's Coll., Emmitsburg, Md.; trustee St. Raphael Hosp.; dir. United Illuminating Co., 1st New Haven Natl. Bank; dir. N.H. Water Co. Natl. Shrine of the Immaculate Conception; Human Life Fnd. Kt. Gr. Cross- Order St. Gregory; Order Pius IX; hon. Consultor of Vatican City

State; hon. deg., Leo Coll. Fla. 1973. A: Columbus Plaza, New Haven CT 06507

McDEVITT, VINCENT PAUL, JR., lawyer; b. Phila. PA, Feb. 1, 1901; s. Harry and Hannah (McKeough) M.; educ. Warton Sch. of U. Penn. 1923-24; LL.B., Temple U. 1928; wed Agatha C. Schwoerer Jan. 21, 1932; ch.- Eileen, Vincent P., Margaret J. Admitted to Penn. bar 1928; assoc. with late Am. Findlay Brown 1928-36; sr. partner, McDevitt, Phillips & Waters 1936-37; asst. dist. atty. Phila. County 1935-45; chief counsel, Pa. Pub. Utility Comm. 1945-47; gen. counsel, Phil. Elec. Co. and subsidiaries 1947- ; v. pres. gen. counsel. Phila. Electric Co. 1949-71, dir. 1960-73, cons. and spl. counsel 1971. Mem. Fgn. Policy Assn., A.B.A., Phi Delta Phi, Cath. Philopatrian Inst. (past pres.); Am., Penn., and Phila. bar assns.; Am. Law Inst. Kt. of the Holy Sepulchre; Kt. of Malta. Clubs: Socialegal, Caveat, Lawyers, Seaview Coun., Union League, Phila. Country. Rep. H: 113 Ashton Rd, Wynnewood PA 19096 O: 2301 Market St, Philadelphia PA 19101

McDIVITT, JAMES ALTON, bus. exec., former astronaut; b. Chicago IL, June 10, 1929; s. James and Margaret (Maxwell) M.; B.S. in Aero. Engrg., U. Mich. 1959; wed Patricia Ann Haas, June 16, 1956; ch.-Michael A., Ann Lynn, Patrick W., Kathleen M. Commd. 2d lt. USAF 1951, advanced to brig. gen. 1972; grad. Exptl. Test Pilot Sch., Edward AFB, Cal. 1959-60, Aerospace Research Pilot Course 1961; exptl. flight test officer Edward AFB 1960-62; Project Gemini, NASA 1962; command pilot on 4 day orbit in Gemini-Titan IV 1965; comdr. Apollo IX March 3-13, 1969; mgr. for lunar landing operations Apollo program office 1969-72, mgr. Apollo Spacecraft program 1969-72; ret. sr. v.pres. Consumer Power Co., Jackson, Mich. 1972; dir. Pullman, Inc., Chgo., Globe Security Systems, Phila., Mich. Gas Storage Co., Jackson. D.F.C., D.S.M., Air medal; Hon. Order Chung Mao (S. Korea); 2 NASA Dist. Serv. medals, 1969, 1971, NASA Exceptional Serv. medal 1965. H: 1046 S Brown St, Jackson MI 49203 O: 212 W Michigan Av, Jackson MI 49201

McDONAGH, REV. THOMAS JOSEPH, educator; b. Hammond IN, July 8, 1915; s. Thomas Joseph and Grace (Kennedy) M; Ph.B., Gregorianum, Rome, Italy 1940; M.A., U. Wis. 1945, Ph.D. 1951. Ordained priest 1943; mem. Order of Holy Cross; faculty U. Notre Dame 1948-51, 1953-, chmn. dept. econs. 1953-67; faculty U. Portland 1951-53. Mem. Am. Econ. Assn.; Assn. for Social Econs.; Indsl. Relations Research Assn. A: U Notre Dame, Notre Dame IN 46556

McDONALD, MOST REV. ANDREW J., bishop; b. Savannah GA, Oct. 24, 1923; s. James Bernard and Theresa (McGrael) M.; A.B., St. Mary's Sem., Balt. 1945, S.T.L. 1948; J.C.B., Cath. U. Am. 1949; J.C.D., Lateran U., Rome 1951. Ordained May 8, 1948. Curate Ft. Wentworth, Ga., 1952-57; chancellor, Savannah Dioc., 1952-68, vicar gen., 1968- , vice-officialis, 1952-57, officialis, 1957- ; pastor, Bl. Sacrament ch., 1963- . Named papal chamb. 1956; dom. prelate 1959. Named bp. of Little Rock July 4, 1972; consecrated Sept. 5, 1972. A: 617 Louisiana St, Little Rock, AK 72201

McDONALD, DAVID J.; b. Nov. 22, 1902; s. David and Mary (Kelly) M.; educ. Carnegie Inst. of Tech., Drama Dept. Wed Rosemary McHugh Jan. 3, 1950; ch. - David, Jr. Secy.-treas., United Steelworkers of Am. 1936-52, pres., 1952-65; v. pres. AFL-CIO 1955-65; curr. author, lecturer. Various govt. comms. under pres. from Roosevelt through Johnson. Hon. L.L.D., U. NH; D.L.M., Alliance Coll.; D.I.R., St. Martins Co.., Mem., Ancient Order of Hibernians, Elks, Moose, Rotary, United Steelworkers. Author: Coal & Unionism 1940, Union Man 1967. A: 2468 S Camino Real Palm Springs CA 92262

McDONALD, DONALD JOHN, journalist; b. Marinette WI, Nov. 27, 1920; s. John and Mary (Solper) M.; Ph.B., Marquette U. 1948, grad. work M.A. 1949; wed Mary Virginia Humbach, Dec. 1, 1945; ch.-Donald J., Mark T., Paul C., Anne, Teresa. Ed. Cath. Messenger, Davenport, Ind. 1949-59, Marquette U. Mag. 1959-62; dean Marquette U. Coll. of Journ. 1962-65; ed. The Center Mag., Santa Barbara, Cal. In USAD, capt. 1942-45. Mem. Center for Study of Dem. A: Instns., Box 4068, Santa Barbara CA 93103

McDONALD, SISTER GRACE (F.S.P.A.), rel. cong. president; b. Spokane WA, Nov. 26, 1917; d. John and Justine (Reimringer) M.; B.A., Viterbo Coll. 1946; M.A. 1949; Ph.D., Cath. U. Am. 1954. Professed in Franciscan Srs. of Perp. Adoration Aug. 5, 1937. Prof., Viterbo Coll. 1952-70; pres., Viterbo Coll. 1960-70; curr. pres., Franciscan Srs. of Perp. Adoration. Wisc. St. Ethics bd. 1973-; Gtr. La Crosse Ch. of C. (educ. com.); Chmn., bd. of dir., Viterbo Coll. 1970-; La Crosse Citizens Planning Corp. (bd. of dir. 1966-71). LCWR: chmn. reg. IX 1971-; Church Law Com. 1970-; Natl. Bd. 1972-. Wisc. Cath. Conf. (Org. and Devel. Comm. 1972-). Mem. AAVW; Am. Cath. Hist. Assn.; La Crosse Co. Hist. Soc. (Bd. of Dir. 1964-66); Pi Gamma Mu. La Crosse Dioc. Pastoral Ccl. (Exec. Bd. 1970-72). Dist. Alumna Award, Viterbo Coll. 1969. Author: History of the Irish in Wisconsin in the Nineteenth Century, 1954; articles and book reviews of hist. nature. A: 912 Market St, La Crosse WI 54601

McDONALD, HUGH J., chemist; b. Glen Nevis, Ont.; July 27, 1913; s. Roderick J. and Annie Sarah (McDonell) M.; B.Sc., McGill U., Montreal 1935; M.S., Carnegie-Mellon U. 1936; D.Sc. 1939; Universidade Catolica do Rio de Janeiro, hon. grad. 1962; wed Margaret Taylor 1942 (dec. 1963); ch.-George, Jean,Gail; wed (2nd) Avis Nieman 1964. Instr. in chem., Ill. Inst. of Tech. 1939-41; asst. prof. 1941-43; assoc. prof. 1943-46; prof. 1946-48; prof. & chmn. dept. biochem. & biophysics, Stritch Sch. of Med., Loyola U. of Chgo., 1948; Consultant State of Ill., dept. of Publ. Health; Manhattan Project, Columbia U., 1943; Diplomat, Amer. Bd. of Clinical Chemistry; Registered Professional Engineer (Ill.); mem. AAAS (f.), Amer. Chem. Soc., Amer. Biol. Chem., Biophysical Soc., Amer. Soc. Exp. Biol. & Med.; Amer. Assn. Clin. Chem. (pres. 1953-54); mem. ed. bd. Clin. Chem. 1955-60; Analytical biochem., 1960-70; Sigma Xi, Phi Lambda Upsilon, Alpha Chi Sigma. H: 5344 Cleveland St, Skokie IL 60076 O: 2160 S 1st Av, Marywood IL 60153

McDONALD, SISTER MARY FRANCIS (O.P.), superior general; b. Bacon NY, Jan. 4, 1920; d. Francis and Mary (McGrath) M.; educ., Mt. St. Mary Acad., Newburgh, NY 1937; B.A., Cath. U. Am., 1946, M.A. 1948, Ph.D in Classics 1950; New York St. Permanent Certification in Latin, Greek, Social Studies 1970. Congregation of the Most Holy Rosary Sisters of the Third Order of St. Dominic, Newburgh, NY, August 21, 1945; Second Councilor of the Cong. 1965-71; pres. of Mount St. Mary Coll., Newburgh, 1964-72; Superior Gen. of the Congregation 1971-75, re-elected 1975. Mem. : bd. of trustees, Mt. St. Mary Coll., Newburgh, 1963-; exec. comm. of New York Archdiocesan Ccl. of Women Religious 1974-; secy.-treas. of the New Jersey Ccl. of Major Superiors of Women 1974-. Author: Saint Augustine's De Fide Rerum, Quae Non Videntur, 1950; trans., Works of

Laetantius, Fathers of Church Series, Vols. 49, 54, 1964-65. A: Mount Saint Mary, Powell Av, Newburgh NY 12550

McDONALD, MILES FRANCIS, justice; b. Brooklyn NY, May 24, 1905; s. John and Lucy (Malone) M.; A.B. cum laude, Holy Cross Coll. 1926, LL.B. Fordham U. 1929; wed Alice Shelare, 1933; ch.- John, Joanne, Miles, Alan. Asst. dist. atty. Kings Co. 1940-45, US Atty., E.D., NY 1945; dist. atty. Kings Co., 1945-53; justice Supreme Ct. of NY, 1953- . Ex-pres. St. Patrick Soc., Emerald Soc., NYS Supr. Ct. Judges Assn.; dir. Cath. Child Care Soc.; trustee L.I.U. Hon. LL.D. St. John's U., Brooklyn, 1946, Holy Cross Coll., 1951. H: 41 Park Av, New York City 10016 O: Supreme Court, Civic Center, Brooklyn NY 11201

McDONALD, OWEN GERARD, surgeon; b. Medford WI, June 23, 1912; s. Hugh A. and Margaret (McDonnell) M.; B.S., U. Wisc. 1936, M.D., U. Chicago (Rush) 1939; wed Lois Gray, April 20, 1940; ch.- Sally Ann, Thomas, Patricia, Owen. Intern, receiving Hosp., Detroit 1939-40; Bevan F. in Surg., Chicago 1940-43; asst. in surg., U. Chicago 1940-42, U. Ill. 1942-48; surg. staff and pres. of staff St. Luke's Hosp., Chicago; assoc. prof. surg., U. Ill. in Air Corps, USA 1943-46. Mem.: A.C.S., A.M.A., Minn. Surg. Soc. (pres. 1957), K of C. A: Westmoreland Rd, Lake Forest IL 60045

McDONALD, RT. REV. MSGR. ROBERT B.; b. Titusville PA, A.B., Niagara U. 1927; S.T.B., M.A. Our Lady of Angels Sem.; M.A. Notre Dame 1935. Ordained May 5, 1932. Curate, Franklin PA 1932; asst. supt. schs., Erie dioc. 1935, supt. 1941; apptd. asst. to headmaster, Cathedral Prep., 1935, headmaster, 1944-. Named papal chamb. 1947; dom. prelate 1952. A: 225 W 9th St, Erie PA 16501

McDONALD, WILLIAM JAMES, lawyer; b. NYC, April 17, 1927; s. William J. and Adelaide (Morrison) M.; B.S., Holy Cross Coll. 1949; J.D., Georgetown U. 1952; wed Diane A. Saxer, April 19, 1958; ch.-William J., Brian A., Timothy R., Megan M. Admitted to N.Y. bar 1952. With firm Clark, Carr & Ellis, NYC 1952-69, partner 1963-69; gen. counsel Union Pacific R.R. Co. and subsidiaries 1968, v.pres. law dept. 1969; v.pres. gen. counsel Union Pacific Corp., Union Pacific R.R. Corp. and affiliates 1969-. Mem. bd. ed. archdioc. N.Y. 1970; mem. Cardinal's Com. for Ed. 1970; Cardinal's Com. of Laity 1969. In USNR 1945-46; PTO. Contbr. legal jours. H: 11 Axtell Dr, Scarsdale NY 10583 O: 345 Park Av, New York City 10022

McDONALD, MOST REV. WILLIAM JOSEPH, bishop; b. Kilkenny, Ireland, June 15, 1904; s. Patrick and Bridget (Foskin) M.; B.A., St. Kieran's Coll., Kilkenny 1924, M.A., Cath. U. Am. 1937, Ph.D.1939. Ordained June 10 1928. Chaplain, Newman Club Stanford U. 1928-30; assoc. ed., The Monitor, San Francisco 1930-32; moderator, Newman Club, San Francisco St. Coll. 1934-36; fdr. Cath. Culture Guild, S.F. 1934; curate, St. Paul's ch., S.F. 1934-36; prof. philos., Cath. U. Am. 1940-67, vice rector 1954-57, rector, 1957-67; consecrated aux. bishop of WDC May 19, 1964; apptd. aux. bp. of San Francisco July 1967; pres. Intl. Fed. of Cath. U's 1960-63; editor-in-chief, New Cath. Ency. Sc.D., St. John's U., Bklyn., 1959. A: 1615 Broadway, San Francisco CA 94109

McDONNELL, REV. JOHN, dir. rel. ed.; b. Aug. 4. 1929; s. John J. and Catherine (Walsh) M.; educ. St. Charles Coll., Catonsville, Md.; B.A. St. Mary Sem., Balt. 1952, S.T.B. 1956. Ordained dioc. Wheeling-Charleston May 26, 1956. Asst. pastor, Imac. Concep. Ch., Clarksburg, WV 1956-60, St. Margaret Mary Ch., Parkersburg 1960-63; pastor, Bl. Sacrament Ch., Ravenswood 1963-66; dioc. dir., rel. ed., home and fgn. missions, Wheeling-Charleston 1966-. Mem., dioc. Rel. Unity Comm. 1964-(chmn. 1968-), dioc. Salary Comm. 1969-; chmn., dioc. comm. on Evangelism 1972-; dir. C.F.M. 1960-. Mem. WV comm. on children and youth 1971- (chmn. 1972-74). A: PO Box 230, Wheeling WV 26003

McDONNELL, REV. TIMOTHY A., asst. dir. office of dev.; b. Dec. 23, 1937; s. John T. and Margaret M. (Looney) M.; B.A., St. Joseph's Sem., Yonkers 1959; M.S., Iona Coll., New Rochelle 1970. Ordained for archdiocese of New York, June 1, 1963. Asst. pastor, Our Lady of Perpetual Help Church, Ardsley, NY 1963-71; rel. counselor, Maria Regina HS, Hartsdale, NY 1963-69; dir., Hudson Valley Adult Theol. Ctr. 1967-71; chaplain, Cardinal McCloskey Sch. and Home for Children, White Plains, NY 1971; asst. dir., Office of Christian and Family Dev. 1971; exec. secy., Metropolitan Right to Life Com.; Natl. Conf. of Dioc. Dirs. of Rel. Ed.-CCD; Natl. Alliance for Family Life; Academy of Pastoral Counselors. A: 1011 First Ave, New York City NY 10022

McDONOUGH, GEORGE F., indsl. relns; b. Hartford CT, Dec. 17, 1907; s. George and Gertrude (Johnson) M.; A.B., Holy Cross Coll. 1929; wed Estelle McCullough, May 12, 1938; ch.- Wm., Mary, Martha, John. Mediator, Conn. Dept. of Labor 1938-42; personnel dir. Chandler-Evans Corp. 1942-45; indus. relns. mgr. Miles-Bement-Pond Co. 1945-55; mem. State Bd. of Med. & Arb., 1957; v. pres. Pratt & Whitney Co. 1957-60; personnel mgr. Kaman Aerospace Corp. 1960-68, dir. indstl. relns. 1969-; v. pres. Indsl. Relns. 1970-, dir. St. Francis Hosp., Hartford 1970- . A: Kaman Aerospace Corp., Bloomfield CT 06002

McDONOUGH, MOST REV. THOMAS JOSEPH, archbishop; b. Philadelphia PA, Dec. 5, 1911; s. Michael and Margaret Mary (Nolan) M.; J.C.D., Cath. U. Am. 1941. Ordained May 26, 1938. Named dom. prelate Jan. 18, 1946; consecrated titular bishop of Thaenae and aux. of St. Augustine, at St. Augustine April 30, 1947. Pastor, St. Joseph ch., Loretto, Fla. 1942-43, Cathedral, St. Aug. 1943-45; vice-officialis, dioc. ct. 1941, officialis Nov. 1941; vice chancellor 1941-44, chancellor 1944-47, vicar gen. 1947-57 transferred as aux. bp. of Savannah Jan. 2, 1957; succeeded to See, March 2, 1960; named archbp. of Louisville March 1,1967. A: 212 E College St, Louisville KY 40203

McDOUGALL, RT. REV. MSGR. WILLIAM H., rector; b. June 3, 1909; s. William H. and Francis M. (Tormey) M. ; B.A., U. of Portland, Oregon 1931; Nieman Fellow, Harvard U. 1946-47; theology, Cath. U. Am. 1948-52. Ordained in dioc. Salt Lake City, May 11, 1952; domestic prelate Feb. 9, 1963. Journalist 1932-48. Dir. priests' senate; Dioc. Bureau of Information. Past mem., Utah Westerners; Inst. Priests of Heart of Jesus, Priests' Eucharistic League, Utah Right to Life; Birthright; Utah State Mental Health Assn.; Traveler's Aid Soc. Author: Six Bells Off Java, 1947; By Eastern Windows, 1948. Numerous articles and syndicated series NC News Service 1951-52. A: 331 E South Temple St, Salt Lake City UT 84111

McDOWELL, MOST REV. JOHN BERNARD, bishop; b. New Castle PA, July 17, 1921; s. Bernard and Louise (Hannon) M.; B.A., St. Vincent Coll. Sem., Latrobe, Pa. 1942, M.A. 1944; M.A., Cath. U. Am. 1950, Ph.D. 1952. Ordained Nov. 4, 1945. Asst. supt. of schs., Pittsburgh dioc., 1952-55, supt., 1955-66; ex-pres. Pittsburgh chap. Rel. Ed. Assn; con-

secrated titular bishop of Tamazuca and aux. of Pittsburgh, Sept. 8, 1966. Named papal chamb. 1956. A: 2695 Winchester Dr, Pittsburgh PA 15220

McDUFFIE, GEORGE EADDY, JR., univ. dean; b. WDC, April 4, 1925; s. George Eaddy and Ellen C. (O'Neil) M.; B.E.E., Cath. U. Am. 1949; Ph.D., U. Md. 1962; wed Patricia Ann Mell, Jan. 21, 1950; ch.-George Eaddy, Marion P., Mary Joan, John J., Patrick R., Catherine E. Mem. faculty Cath. U. Am. 1949-; prof. 1962-, chmn. dept. elec. engring. 1969-70, acting dean Sch. Engring. and Architecture 1970-71, dean 1973-. Cons. US Naval Ordnance Lab. 1958-. In USNR 1946-49. Mem. I E E E.; Am Inst. Engring. Ed ; Sigma Xi Author research publs. A· 13019 Hathaway Dr, Silver Spring MD 20906

McELENEY, MOST REV. JOHN J. (S.J.), archbishop; b. Woburn MA, Nov. 13, 1895; s. Charles and Bridget M.; educ. Boston Coll.; Jesuit Scholasticate. Entered Society of Jesus 1918; ordained June 18, 1930. Prov. of New England Prov. 1944. Appointed title. bp. of Zegma and vicar apostolic April 15, 1950; appointed first bp. of Kingston Feb. 29, 1956; archbishop of Kingston Sept. 14, 1967; ret. Sept. 24, 1970. A: Bishop's Residence, Kingston Jamaica West Indies

McELENEY, REV. NEIL JOSEPH (C.S.P.); b. Charlestown MA, Aug. 8, 1927; s. Neil Patrick and Mary (McDevitt) M.; B.A., M.A., St. Paul's Coll., WDC 1946-53; S.T.L., Cath. U. Am.; S.S.B., S.S.L. Pont. Biblical Inst., Rome. Professed in Paulists, Sept. 8, 1950; ordained May 1, 1953. Prof., S. Script., Hebrew, Greek, St. Paul's Coll. , 1956-71; summers, Marist Coll. (Cath. U. Am.), St. Louis U., U. of Dayton; Research Associate, W.F. Albright Institute of Archaeological Research in Jerusalem, 1973-74; Prof. of New Test. , St. Patrick's Sem., Menlo Park, Cal. 1975-; Assoc. mem. Am. Schs. Oriental Rsch. , Cath. Biblical Assn. of Eng., Soc. for O. T. Study; mem. Cath. Theol. Soc., Cath. Biblical Assn. of Am.; Am. Acad. of Rel., Soc. of Biblical Lit.; mem., Studiorum Novi Testamenti Societas. Author: Bible Devotions for the Council & Unity, 1962; contbr. to Cath. Ency. for Sch. & Home, New Cath. Ency., Jerome Biblical Commentary.; gen. ed. Pamphlet Bible Ser., 1961-; assoc. ed. Cath. Biblical Qtly., 1968-, book rev. ed., 1969-71. A: St Patrick's Seminary, Menlo Park CA 94025

McELLIGOTT, JOSEPH P.; b. Sept 22, 1934; s Joseph Patrick and Mary Bridget (Bunke) M.; A.B., U. San Francisco 1960, M.A. 1964; grad. stud., Oregon St. U. 1965, U. San Diego - Guadalajara, Mexico 1968; Ph.D. can., Nova U., Fla. 1975; wed Arlene Frances Anderson, Dec. 28, 1957; ch. - Theresa A., Patricia K., Joseph P., III, Nancy J. Tchr. administr. San Francisco Unified Sch. Dist. 1956-65; dir., compensatory Educ., San Jose 1965-68; instr., Calif. State U., San Jose 1966-67; U. Calif. 1968-69, U. San Diego 1972, Coll. Holy Names 1973-74; dir., Div. Educ., Calif. Cath. Conf. 1974-. Pres., assoc. of Calif. admin. in compensatory ed. 1968-69; chmn., U.S. Cath. Conf. Adv. Comm. on governmental aid to ed. 1974 -, mem. 1972-; pres., assoc. of Calif. Admin. in compensatory ed. 1968-69; chmn., Calif. exec. ccl. of nonpublic schl. repres. 1975, mem. 1972-; chmn, equal ed. opp. comm. of Calif. 1974-75, mem. 1972-; chmn., ed. resch. comm. of Calif. 1970-72. Extraordinary minister of Eucharist, dioc. Sacramento 1974-; chmn. W. Cath. Ed. Assoc. Conv. Mem. natl. Cath. ed. assoc; W. Cath. ed. assoc., assoc. of Calif. Schl. admin. A: 926 J St, Sacramento CA 95814

McELLIGOTT, MABEL MANNIX, educator; b. Milwaukee WI, Oct. 16, 1909; d. John J. and Ellen (O'Sullivan) Mannix; Mus.B. , Marquette U. 1931, M.A. 1936; U. Chicago 1938-40; wed Francis Leroy McElligott, July 22, 1942; ch.-Kathleen Ellen, Colleen Ann, F. Brian. Tchr. exceptional children, Milw. pub. schls. 1931-34; tchr. music, speech Custer HS, Milw. 1934-35; dean of women, asst. prof. speech, Marquette U. 1935-58, asst. to v. pres. univ. 1958-63. asst. to chancellor 1963-69, spl. asst. for women's continuing ed. 1969-74; dir. of comty. serv. , dir. of career placement, Mount Mary Coll. 1975-. Mem. Gov.'s comm. on Status of Women 1964-71; mem. Wis. Devel. Authority 1965-71; chmn. Pere Marquette Tercentenary Com. 1968-1974. Mem. Joint com. on ed. in Wis. ; mem. bd. directors Blue Cross of Wis. 1975-. trustee, chmn. Bishop Haas Scholarship Fund. Gamma Pi EPsilon natl. awd. , 1959; Woman of the Year awd, Theta Sigma Phi 1961; Am. Legion natl. ed. and scholarship awd., 1962, 1963; Gimbel Fashion Forum awd. , 1967; Zonta Status of Women awd., 1970, Alumni Service awd. , Marquette U. 1971, Germain Monteil Milwaukee Boston Store Activist Awd, 1973. Mem. Am. Coll. Pub. Relns. Assn.; Zonta Intl. (pres. Milw. 1961-62); Milw. ccl. Adult Learning; AAUW; Natl. Wis. (pres. 1939-41); Am. Legion (parliamentarian, ed. chmn. Wis. dept.); Milw. Archdiocesan CCW (pres. 1959-60); Wisc. CCW (pres. 1971-73); Gamma Pi Epsilon (natl.pres. 1947); Sigma Alpha Iota. A: 12326 North Lakeshore Drive, Mequon WI 53092

McELRATH, BROTHER DAMIAN EDMUND, univ. president; b. NYC, Dec. 26, 1928; s. Edmund and Anna Elizabeth (Neuner) M.; B.A., St. Bonaventure U. 1951; S.T.B., Holy Name Coll. 1957; S.T.L., Cath. U. Am. 1958; Ph.D. Gregorian U., Rome 1964. Lectr. St. Francis Coll., Rye Beach, N.H. 1955-57; lectr. prof. eccles. Holy Name Coll., WDC 1961-68; lectr. G. Wash. U. 1962-64; lectr. history Grad. Sch. Cath. U. Am. 1964-67, asso. prof. 1970-73; pres. St. Bonaventure (N.Y.) U. 1973-. Chmn. dept. history Washington Theol. Coalition 1968-71. Trustee Siena Coll., Loudonville, N.Y. 1972-. Lilly post-doctoral fellow 1965-66. Mem. Am. Hisk. Soc.; Cath. Hist. Soc.; Thomas More Soc. Author: The Correspondence of Lord Acton and Richard Simpson, vols. I, II, 1971; Richard Simpson 1820-1876: A Study in XIXth Century Liberal Catholicism, 1972. Staff editor New Catholic Ency. 1964; assoc. editor Wellesley Index to Victorian Periodicals 1967-. A: St Bonaventure U, St Bonaventure NY 14778

McENERNEY, GARRET, II, lawyer; b. San Francisco CA, Jan. 29, 1910; s. John and Katherine (Corbett) M.; A.B., U. Cal. 1931, LL.B. 1934; wed Eleanor Coburn July 18, 1936 (dec. April 1960); ch.-Martha, Kathleen; wed (2nd) Josephine Buckley Shumate June 20, 1962. Admitted to Cal. Bbar 1934. Practice with Garret McEnerney 1934-35; partner Orrick Palmer & Dahlquist 1935-43; mem. McEnerney and Jacobs 1943-70; curr. dir., Macy's Cal., Bank of Am., Pacific Tel. & Tel. Co., Downtown Assn. of S.F. Trustee M.H. de Young Meml. Museum, S.F.; F., Pierpont Morgan Lib., NY; ex-chmn. Crusade for Freedom, A.R.C., Enemy Alien Hearing Bd., all S.F.; pres. S.F. Bd. Ed.; v. pres. S.F. Musical Assn.; regent U.S.F. chmn. bd. trustees Catalina Sch. for Girls. Clubs: Pacific Union, Burlingame Country, Bohemian. H: 1055 California St, San Francisco CA 94108 O: 500 Sansome St, San Francisco CA 94104

McENIRY, REV. ROBERT (S.J.), educ.; b. Milwaukee WI, Feb. 22, 1918; s. Frank M. and Mary (Brown) M.; B.A., St. Louis U. 1941, M.A. 1944; Ph.L. 1944, S.T.L. 1953; Ph.D., Ohio State U. 1972. Professed in Society of Jesus

Sept. 8, 1939; ordained June 14, 1951. Instr., St. Louis U. HS 1944-47; instr. Creighton Prep, Omaha 1947-48; instr. 1953-55, asst. prof., chmn. dept. classics Rockhurst Coll. 1955-58; assoc. dir., retreat master, pastoral counselor, White House Retreat, St. Louis 1958-67; assoc. dir., retreat master, pastoral counselor, Fordyce House, St. Louis U. 1967-68. Mem., Bd. Cont. Ed. in Pastoral Min., Creighton U., Omaha 1972-. Mem., Com. on Model Confidentiality Laws 1974-; Am. Personnel and Guidance Assn; Assn. for Counselor Ed.; Assn. for Specialists in Group Work; Natl. Ccl. on Family Relations; Natl. Cath. Guid. Conf.; Soc. for Advancement of Cont. Ed. for Min.; Omaha Clergy Assn. Numerous articles in major Catholic magazines. A: 2500 California St, Omaha NE 68178

McEWEN, REV. ROBERT J. (S.J.), educator; b. Boston MA, June 6, 1916; s. Robert and Mary (Aherne) M.; A.B., Boston Coll. 1940; Ph.L. Weston Coll. 1941; M.A., Fordham U. 1943; S.T.L., Weston 1947; Ph.D., Boston Coll. 1957. Ordained Soc. of Jesus, June 22, 1946. Mem. of Boston Coll. Econ. Fac. since 1942; visiting prof. of Econ. , Loyola U. , L.A. summer 1962; chmn., Dept. of Econ., B.C. 1957-70. Pres., Consumer Fed. of Am., Inc. 1968-69; pres., Am. Ccl. on Consumer Interest, 1965-67; 1st chmn., Mass Consumer Ccl.; two term mem., Pres. Consumer Adv. Ccl. WDC 1965-69; pres., Assn. of Mass Consumers, Inc. 1971-; v. chmn. , Conf. of Consumer Org., Tucson AZ 1973-. Roosevelt Day awd., Mass Chap. ADA 1970; 1st Annual Consumer Affairs Fnd. Tribune awd., Better Bus. Bur. 1973; Am. Men of Sci. 1965; State Club of Mass; The Newcomer Soc. in N. Am.; Am. Econ. Assn.; Am. for Dem. Action. Numerous articles on consumer topics and statements on Hearings before Senate & House Coms. A: Department of Economics Boston College, Chestnut Hill MA 02167

McFADDEN, REV. CHARLES J. (O.S.A.), educator; b. April 30, 1909; s. Charles and Hannah (Callahan) M. ; A.B., Villanova U. 1932; M.A. , Cath. U. Am 1936, Ph.D., 1938; S.T.L., Rome 1948. Professed in Order of Augustinians Sept. 10, 1928; ordained June 11, 1935. Prof. ethics, Rosemont Coll 1940-56; prof. med. ethics, Mercy Cath. Med. Ctr. 1940-66; prof. philos. Villanova U. 1936-. Mem. Am. Cath. Philos Assn., Am. Assn. Univ. Prof. Author: Metaphysical Foundations of Dialectical Materialism, 1938; Philosophy of Communism, 1939, Spanish trans., 1949; Portugese trans., 1961; Medical Ethics for Nurses, 1946, Spanish trans. , 1958; Reference Manual for Medical Ethics, 1948; Dignity of Life 1976. A: Monastery of St Thomas, Villanova Univ, Villanova PA 19085

McFADDEN, JOSEPH M., coll. dean; b. Joliet IL, Feb. 12, 1932; s. Francis M.; B.A., Lewis Coll. Lockport Ill. 1954; M.A., U. Chgo. 1961; Ph.D., N. Il. U. 1968; wed Norma M. Cardwell, Oct. 1958; ch.-Timothy, Mary Colleen. Tchr., admin., v. pres. acad. affairs, Lewis Coll. 1960-70; dean sch. of soc. & nat. sci., Kearney St. Coll. 1970-74; dean, Sch. of Soc. and Behavioral Sci., Slippery Rock State Coll. Mem., Assn. of Higher Ed., Hist. Assn., World Affairs Ccl., Pittsburgh, Inst. of Soc., Ethics and Life Scis., curr., St. Andrews Sch. bd. 1970, pres. Kearney Cath. Sch. bd. 1973-74. Author: articles in Platte Valley Rev. A: 212 Garden Av, Grove City PA 16127

McFARLAND, MOST REV. NORMAN F., bishop; b. Martinez, CA, Feb. 21, 1922. Educ. St. Patrick's Sem., Menlo Pk., Cal.; J.C.D. Cath. U. Am. Ordained June 15, 1946. Apptd. tit. bp. of Bida and aux. bp. of SF, June 5, 1970; consec. Sept. 8, 1970. Apptd. Apostolic Administrator Dioc. of Reno Nov. 16, 1974. A: 515 Court St, Reno NV 89501

McGANN, MOST REV. JOHN RAYMOND, bishop; b. Brooklyn NY.; Dec. 2, 1924; s. Thomas and Mary (Ryan) M.; educ. Cathedral Coll. 1944; Sem. of Immac. Conception, Huntington. Ordained for dioc. Rockville Centre June 3, 1950. Asst. pastor, St. Anne ch., Brentwood 1950-57; asst. chancellor, dioc. Rockville Centre 1957-; secy. to bp. 1959; secy. dioc. bd. consultors 1967; v. chancellor 1967. Appointed titl. bp. of Morosbisdus and aux. bp. of Rockville Centre Nov. 12, 1970; consecrated Jan. 7, 1971. Vicar gen., episc. vicar Suffolk County 1971. Mem. dioc. Lay Pension bd. 1966-; Priests' Personnel Bd. 1968-; bd. trustees, Cath. Charities 1971-; Sem. Admins. Com. 1971-; Health Affairs Com. USCC 1971-; bd. dir., Good Samaritan Hosp., W. Islip 1972-; bd. dir., St. Charles Hosp., Port Jefferson 1972-; US Bps. Com. for Apostolate to Laity 1972-. Hon LL.D., St. John's U. 1971 A: Box 22, Brentwood NY 11717

McGANNON, DONALD HENRY, broadcasting exec.; b. NYC, Sept. 9, 1920; s. Robert E. and Margaret (Schmidt) M.; B.A., Fordham U. 1940, LL.B. 1947, L.H.D. 1964; L.H.D., U. Scranton 1963; Creighton U. 1965; Emerson Coll. 1966; Fordham U. 1964; Fairfield U. 1967; D.Sc. (hon.) St. Bonaventure U. 1965; wed Patricia H. Burke, Aug. 22, 1942. Admitted NY, Conn. bars 1947. Practiced 1947-51; with DuMonk TV Network 1951-55; pres., chmn. bd. Westinghouse Broadcasting Co. Inc. 1955; pres. Westinghouse Electric Corp. Broadcasting Learning, Leisure Time 1968. Adv. to Pont. Com. for Communications Media; chmn. Conn. Commn. for Higher Edn.; mem. broadcasting adv. council Emerson Coll.; chmn. advt. council U. Notre Dame, Georgetown U.; mem. communications com. NY Urban Coalition. Trustee, pres. Natl. Urban League; trustee Ithaca Coll., NY Law Sch., NYU; hon. Fordham U.; founder, dir. trustee Sacred Heart U.; mem. exec. com. council regents St. Francis Coll.; bd. dirs. Radio Free Europe; chmn. Advt. Council, Inc. In AUS 1941-46. Dist. Serv. awd., Natl. Assn. Broadcasters 1964; Spl. Emmy awd. 1968; Trustees awd. Natl. Acad. TV Arts and Scis. 1967-68. A: 90 Park Av, New York City 10016

McGARRY, ANNA M.; b. Philadelphia PA, March 17, 1894; d. John and Sara (McNeelis) McGinley; educ. St. Jos. Ev. Sch. Soc. Sci. 1936-40; wed Francis McGarry; ch.-Mary. Secy. 1910-45; St. Mary's Hosp. Nurses Home, housemother 1946-48; FEPC repres., Phila. 1948-54; supv. comty. relations 1954-59; St. Jos. Instit. Ind. Relations. Volunteer Serv., GRAIL, Oh. 1969-. Co-fndr. , W. Phila. interracial forum 1934; Cath. Coll. interracial ccl. 1937-; Phila. Cath. Housing Ccl. 1954; fndr., bd., Natl. Cath. Conf. for Interracial Justice 1959-65. Mem. Am. Legion Aux. 1921-; NCCJ; Fship. comm. ccl. For job appt. Awds. : James J. Hoey Awd. 1948; Woman of Yr., Immaculata Coll. 1959; NCCJ awd. 1965. Author: articles concerning poor parishes. A: Route 1 Box 4, Loveland OH 45140

McGERR, PATRICIA, writer; b. Falls City NE, Dec. 26, 1917; d. Patrick and Catherine (Dore) M.; educ. Trinity Coll., 1933-34, B.A., U. Nebr., 1936; M.S., Columbia U., 1937. Public dir. Am. Rd. Bldrs. Assn., Wash. D.C., 1937-43; asst. ed. constr. Methods Mag., NYC, 1943-48. Author: Pick Your Victim, 1946; Seven Deadly Sisters, 1947; Catch Me If You Can, 1948; Save the Witness, 1949; Follow as the Night, 1950; Death in a Million Living Rooms, 1951; The Missing Years, 1953; Fatal in My Fashion, 1954; Martha, Martha, 1960; My Brothers Remember Monica, 1964; Stranger With My Face, 1968; For Richer, For Poorer Till Death, 1969; Legacy of

Danger, 1970; Daughter of Darkness, 1974; Dangerous Landing, 1975. A: 5415 Conn Av NW, Washington DC 20015

McGILL, WILLIAM JAMES, univ. president; b. NYC, Feb. 27, 1972; s. William E. and Edna (Rankin) M.; A.B., Fordham Coll. 1943, A.M. 1974; Ph.D., Harvard 1953; wed Ann Rowe, June 14, 1948; ch.-Rowena, William. Teaching fellow Harvard 1948-49; staff mem. Lincoln Lab., Mass. Inst. Tech. 1951-54, asst. prof. psychol. 1954-56; asst. prof. psychol. Columbia 1956-58, assoc. prof. 1958-60, prof. 1960-65, chmn. dept. 1961-63, mem. grad. faculty pure sci. 1959-65, pres. univ. 1970-; prof. psychol. U. Cal. 1965-68, chancellor 1968-70, chmn. San Diego div. acad. senate 1967-68. Trustee, Trinity Sch. Mem. Am. Eastern psychol. assns.; Am. Statis. Assn.; Psychometric Soc.; Psychonomic Soc., A.A.A.S.; NY Acad. Scis.; Am. Acad. Arts and Scis.; Knights of Malta; Soc. Exptl. Psychologists; Phi Beta Kappa, Sigma Xi. A: 60 Morningside Dr, New York City 10027

McGILLEN, FRANK E., assn. exec.; b. Chicago IL, Feb. 17, 1905; s. John and Annie (Savage) M.; educ. St. Cyril's Coll. 1928; wed Gertrude Louise Frumveller Sept. 21, 1934; ch.-Mary Patricia. Dir. Safety, Chicago. Mem. archdioc. Holy Name lect. bur.; Cath. Youth Org. Club of Champions; Cath. Homiletic Soc.; Irish Fellowship Club; Mt. Carmel Alumni Assn.; St. Barnabas Holy Name Soc. K of C (4), Genoa Ccl., LaSalle Gen. Assem., v. supreme master 1961-66, supreme master 1967-70, elec. supreme dir. 1967, reelec. 1973; Past pres., Mt. Carmel Alumni Assoc. 1950. Named "Carmel Man of the Year" 1952; Soc. of the Little Flower Benefactor awd. 1957; Certif. of Apprec. USN for outstanding serv. to Navy Recruiting serv. 1961; Desig. "Lay Affiliate" by Prior Gen., Order of Carmelites, Rome 1963; hon. Life Memshp. Gold awd., St. Gabriel Guild of the US Postal Serv. 1970; J.F.K. awd. for outstanding Patriotism 1973. A: 10313 South Hale, Chicago IL 60643

McGILLEY, SISTER MARY JANET (S.C.), coll. pres.; b. Kansas City, MO. Dec. 4, 1924; d. James P. and Peg (Ryan) M.; B.A., St. Mary Coll. 1945; M.A., Boston Coll. 1951; Ph.D., Fordham U. 1956; post grad. studies, U. Notre Dame 1960; Columbia U. 1964. Professed in Sisters of Charity of Leavenworth, 1948. Social Worker, Cath. Welfare Bureau, K.C. Mo. 1945-46; tchr., Billings Central HS, Mt. 1951-53; Hayden HS, Topeka, Ks. 1948-50; English Faculty, St. Mary Coll., 1956-64; pres., St. Mary's Coll. 1964-. Chapter delegate, Sisters of Charity of Leavenworth 1968-69; 73-74; archdioc. Bicentennial Coll. Coord.; bd. dirs: K. C. Regional Ccl. for Higher Ed.; Kansas Fdn. for Private Colls., United Leavenworth Fund, Chamber of Commerce; exec. com., Indep. Coll. Funds Am. Mem. : Natl. Ccl. Tchrs. English; Cath. Poetry Soc. Am.; Ks. Assn. Coll. Tchrs. Eng.; Am. Assn. U. Women; Am. Assn. Higher Ed.; Am. Ccl. on Ed.; Assn. Am. Colls.; Delta Epsilon Sigma. Hon. pres., St. Mary Alumnae Assn.; Ancilla Awd., St. Mary Coll. Author: (monographs) The Search for the Right Thing, 1966; Parables of Your Time, 1967; Something Gold Can Stay, 1970; Anthology for a Graduate, 1974; poetry and fiction in various journals. A: St. Mary College, Leavenworth KS 66048

McGINLEY, REV. LAURENCE J. (S.J.); b. NYC, Sept. 6, 1905; s. James and Alice (McCabe) M.; B.A., M.A., S.T.L., Woodstock College; S.T.D. Gregorian U., Rome 1939. Joined the Society of Jesus 1922; ordained 1935. Teacher St. Joseph Prep., Phila., 1929-32; prof. of theol., Woodstock College, 1939-49, also serving as prefect of studies, regent of sem., dir. of grad. studies, editor Theol. Studies; pres. Fordham U., 1949-63; v.p. 1966-. A: St.Peter's College, Jersey City NJ 07306

McGINLEY, MONICA M., editor; b. Philadelphia PA, April 30, 1947; d. Charles Borromeo and Anna Mary (Young) M.; B.A., Stanford U., Palo Alto, Cal. 1971, certificate, Stanford U., Broadcasting & Film Inst., summer 1971, certificate P.R. Inst., Philadelphia 1972-73, Summer Sch. of Rel., Cath. U. Louvain, Belgium 1974. P.R. intern Alexian Brothers, San Jose, Cal. 1970; P.R. dir., Medical Mission Sisters, St. Louis, Mo. 1971-72; pastoral team mem., Montbello Cath. parish, Denver, Co. summer 1972; natl. P.R. dir. Medical Mission Sisters 1972-. Mem., pres., Jr. Sodality 1960; v. pres. CYO 1964-65; mem. Medical Mission Sisters 1965-73; curr. treas. Phila. chap. of Rel. P.R. Ccl.; vol. P.R. dir., The Bridge (teen Drug Rehab. Ctr.), Phila., Pa. 1973-74. Mem., C.P.A., Rel. P.R. Ccl., Paulist League, WHYY-Pub. TV, NCDC (Natl. Cath. Dev. Conf.). Contbr. many articles on Medical Mission Sisters. Awds., Cert. of distinction, P.R. Inst., Phila 1973, Neographics '74 Bronze awd. for Ad Prints, Phila. 1974, Paul M. Hinkhouse Communications awd., cert. of special merit for feature story, Rel. P.R. Ccl., Inc. 1974, Benjamin Franklin awd. (2nd pl.), Phila. Direct Mail Club, Inc. (for calendar) 1974 and others. H: 18 Emerald Av, Westmont NJ 08108 O: Medical Mission Sisters News, 8400 Pine Rd, Philadelphia PA 19111

McGINLEY, PHYLLIS, author; b. Ontario OR, March 21, 1905; d. Daniel and Julia (Kiesel) M.; educ. Univs. of Utah and Cal.; LL.D. St. Mary's Coll., Ind. , 1958; Marquette U. 1960; wed Charles Hayden, June 25, 1937; ch.-Julia Elizabeth, Phyllis Louise. Former sch. tchr., free lance writer, adv. copy writer, asst. editor, Town & Country. Mem. : Kappa Kappa Gamma, Cosmopol. Club, PEN, Poetry Soc., Natl. Inst. Arts & Let. Cath. Inst. of Press Award, 1961; Laetare medal, NDU 1964; recent books, Sixpence in Her Shoe, 1969; Wonderful Time, 1966; A Wreath of Christmas Legends, 1967. A: 16 N Chatsworth Av, Larchmont NY 10538

McGINN, JOHN CHRISTOPHER, editor; b. Council Bluffs IA, March 10, 1927; s. Albert and Kathleen Rose (Keppner) M.; educ. Loras Coll.; B.A., Conception Coll., MO 1947; M.A., Creighton U. 1953; wed Jane Anne Kramer, Nov. 26, 1955; ch.- James, Terry. Legal sec. family law firm, McGinn, McGinn, McGinn, & McGinn, 1947-55; mng. editor, The Catholic Voice, Omaha archdioc. paper, 1955-73; editor 1973-. In USA 1953-55; K of C. Dem. H: 1851 N 75th Av, Omaha NE 68114 O: 6060 NW Radial, Omaha NE 68104

McGINNIS, HENRY A., counselor; b. England, June 8, 1924; s. Walter and Magdalena (Turner) M.; B.A., St. Michael's Coll., Vt. 1950; M.S.S.W., U. St. Louis 1951; Ph.D., St. John's U., NY 1965; wed Lucille McMahon, Sept. 14, 1963; ch.-5. Caseworker, Cath. Charities, NYC 1951-53; dist. dir., Cath. Big Bros. 1953-55; sr. caseworker, Cath. Charities, Yonkers 1955-56; superv. PSI, S.W., Leon Co., Fla. Mental Health Clinic 1956-58; assoc. prof., Fordham U. Sch. Soc. Serv. 1958-65; dean. prof., Barry Coll. Sch. of Soc. Work 1965-70; marriage, family counselor 1971-; lectr., St. John Vianney Sem. 1971-. Mem. N.A.S.W.; C.S.W.E.; AAUP; K of C. A: 577 NW 120th St, Miami FL 33168

McGIVERN, OWEN P.; grad. Holy Cross College; LL.B., St. John's Law Sch. hon. LL.D.; New York Law Sch., hon. LL.D. Mem. NY State Leg., 1938-50; Justice City Court; Supreme Court; Appellate Division, Presiding Justice, 1974-75; Officer USN WW II; resigned; presently counsel, Dono-

van, Leisure, Newton & Irvine, Attys. A: 30 Rockefeller Plaza, New York City 10020

McGLINN, FRANK C.P., exec. v. president; b. Nov. 19, 1914; s. John and Emma (Potts) M.; A.B., U. N.C. 1937; LL.B. U. Penn Law Schl. 1940. wed Louise Lea Sept. 9, 1942; ch.- Marion, Louise, Alice, Ann. Marine Ccl., Reliance Ins. Co. Phila. 1942-43; Assoc., Pepper, Hamilton, and Scheetz 1940-42; U. pres. and asst. pres. Al Paul Lefton Co. 1953-57; curr exec. v. pres., Fidelity Bank. Mem. adv. com., Republican Finance Com., Penn., chmn. 1963-66; trustee Citiz. Research fdn. comm. on organiz. of govt. for conduct of Foreign Policy 1972; US natl. comm. for UN; ed. scientific and cult. org. 1969; chmn. for Phila NCCJs; natl. exec. reserve; Wm. Penn Fdn., bd. dir., exec. com., v. pres.-dir., blind relief fund Phila 1939; adv. com., United Negro Coll. Appeal; adv. com., World affairs ccl; Villanova U., development ccl. 1967, public rel. and develop. com.; Mayor's ccl. of youth opportunity 1975. Mem., Bd. and exec. com., Walnut St Theatre Corp.; dir. Edwin Forrest Home; Phi Beta Kappa Assoc., Union League; Phila. Museum of Art; Penn Academy of Fine Arts; Philopatrician Literary Instit. Awd. Papal Knight; Equestrian Order of St. Gregory the Great 1970; Police Athletic League's life Membership Medal 1969; Man of the Yr, natl. cystic fibrosis fdn., Knight of Malta 1969; National Conf. of Christians and Jews; natl. Human Relations 1967; Pro Fide Medal, bankers Communion Breakfast 1960. A: 135 S. Broad St, Philadelphia PA 19109

McGLOIN, REV. JOHN BERNARD (S.J.); b. San Francisco CA, March 8, 1912; s. Daniel James and Mary Loreta (Kelly) M.; A.B., U. Santa Clara 1935; M.A., Gonzaga U. 1936; Ph.D., St. Louis U. 1948; Ordained in Society of Jesus June 7, 1941. Prof. Am. hist., U. San Fran. 1948-54, 1955-, Loyola U. 1954-55. Former mem. edit. bds., Pacific Hist. Rev., Cath. Hist. Rev. awd. for Merit, Cal. Hist. Soc. 1967. Author: Eloquent Indian: Life of James Bouchard, California Jesuit, 1949; California's First Archbishop; Joseph Alemany, O.P., 1966; Jesuits by the Golden Gate: the Society of Jesus in San Francisco, 1849-1969, 1972. A: U of San Francisco, San Francisco CA 94117

McGLYNN, REV. THOMAS MATTHEW (O.P.), sculptor; b. Petaluma CA, May 23, 1906; s. Frank and Rose M.; educ. St. Viator, Bourbonnais, Ill. 1922; Cath. U. Am. 1922-25; philos. and theol., Dominican Houses of Studies (S.T.L.); entered Dominican Order 1925; ordained May 20, 1932; student Chicago Art Inst.; N.Y. Sch. of Design; Royal Acad. of Fine Arts in Rome (gr. 1934; 2d. pl. awd., Prix de Rome, 1935) and under Carl Milles at Cranbrook Acad., Bloomfield Hills, Mich., 1935-36; recent works BVM statue for Fatima Basilica, 1958, Boston Madonna, 1962, Bl. Julie Billiart bronze, Ipswich, Mass., 1965; St. Martin de Porres Monument, St. Raymond Cemetery, NYC 1968; The Word, abstract marble sculpture, Lobby, Lake Point Tower, Chgo. 1970. A: Via Verziere 27, Pietrasanta (Lucca) Italy

McGOEY, THOMAS ANDREW, exec.; b. Newark NJ, Dec. 7, 1908; s. William and Agnes (Cass) M.; A.B., Cornell 1931; M.S. Columbia 1933; wed Hariet Flooden, May 22, 1937; ch.-Christine, Kathleen. Dir. residence halls, Columbia U., 1938-50, bus. mgr., 1950-67, v.pres. for bus. 1967- 71; spl. cons. to pres. 1971-73; lect. marketing, 1943-50; mem. Leonia Bd. of Ed., 1947-53; trustee, Knickerbocker Hosp., 1940-67; pres. Eastern Assoc. of Coll. & U. Bus. Officers 1966-67; v.p. Natl. Assn. of Coll. & U. Bus. Officers 1969-71; Alpha Chi Sigma, Phi Kappa Psi. H: 185 Park Av, Leonia NJ 07605 O: Columbia University, New York City 10027

McGOLDRICK, JOHN G., lawyer; b. Grand View-on-Hudson NY, July 25, 1932; s. Francis M. and Elizabeth T. (Leitner) M.; educ. Coll. Holy Cross 1950-51; seminarian, S. J. 1951-58; Fordham U. 1957; J.D., Georgetown U. 1961; wed Cathleen E. Cloney, June 5, 1965; ch.-John, Ann. Assoc. Lowenstein, Pitcher, Hotchkiss, Amann & Parr, N.Y.C. 1961-66; assoc. Kaye, Scholer, Fierman, Hayes & Handler, N.Y.C. 1966-69; partner Baer & McGoldrick 1969-. Mem. bd. consultors, natl. Cath. off. Motion Pictures 1963-67; mem. bd. dir., treas., Cath. poetry soc. of Am. 1965-67; bd. dir., exec. com., Georgetown U. 1973-, U. Chmn 1975-. Mem. NY State and Am. Bar Assoc.; com. on prof. responsibility, assoc. Bar City of NY. A: 111 East 80th St, NYC 10021

McGOLDRICK, SISTER RUTH (S.P.), exec. dir.; b. Quincy MA, Oct. 13, 1934; d. Orrin and Florence (Taylor) M.; B.S., Boston Coll.; M.R.E., St. Mary's Coll. 1965. Professed in Srs. of Prov. July 19, 1957. Instr. in theol. 1960-73; vocation dir., formation coord., Sisters of Prov.; curr. exec. dir., Sister Formation Conference. Mem., Sisters Uniting; bd. NSVC; profl. orgn. for Women and Tchrs. of Theol.; exten. renewal wk. for Com. of Srs. in US A: 1312 Mass. Av NW, Washington DC 20005

McGOORTY, JOHN PATRICK, JR., lawyer; b. Chicago IL, Aug. 28, 1902; s. John P. and Mary Elizabeth (Wiggins) M.; Ph.B. U. Notre Dame 1924; LL.B. Chicago Kent Coll. of Law 1926; wed Josephine Lewis; ch.- 3. Admitted to Ill. bar 1926 with law firms, Mayer, Meyer, Austrian & Platt, 1924-31, Altheimer, Mayer, Woods & Smith, 1931-34; mem. Downs, McGoorty & Howe, 1934-37; practiced under own name, 1937-. Secy., Serra Int., 1946- 48; pres. Serra Club, Chicago, 1946; dir. Cath. Charities of Chi.; trustee Calvert Fdn.; mem. Cath. Interracial Council; mem. 40 Club; pres. of Irish Fellowship Club of Chi., 1948; mem. of Law Club of Chi., Cath. Scouting for Chi. (Silver Star awd. 1940); Amer., Ill. and Chi. Bar Assns., Phi Aloha Delta, K. of C. (4o), C.O.F., U. of N.p. Club; NCCJ (exec. comm.), White Lake Golf Club. H: 1519 Hinman Av, Evanston IL 60201 O: 111 W Washington St, Chicago IL 60602

McGOVERN, RT. REV. MSGR. DAMIAN E.; b. Lebanon PA, July 21, 1922; s. George and Virginia (Gerlach) M.; B.A., St. Charles Sem.; J.C.L., Cath. U. Am. Ordained for dioc. of Harrisburg, Penn., May 22, 1948. Curr. pastor, Sacred Heart of Jesus parish, Lancaster, Penn. Former chancellor of dioc. July 1952-Oct. 1969; v. chanc. 1950-52. U.S. Bishop's Adv. Ccl. 1970-73; v. chmn. Lancaster Co. United Way bd. of dir. Mem.: Priests' Personnel Com. 1970-; dean, Lancaster Co. Clergy 1976; dioc. cemetery bd. 1965-; Knights of Columbus (4); Canon Law Soc. of Am. Domestic Prelate, May 16, 1959. A: 558 W Walnut St, Lancaster PA 17603

McGOVERN, REV. LAWRENCE J.; b. Newark NJ, Sept. 17, 1942; s. John and Jodie (Mulbacher) M.; B.A. St. Patrick's Sem., Menlo Pk. 1964; S.T.L., Gregorian U., Rome 1968; ordained Dec. 21, 1967, Stockton Dioc. Assoc. pastor, Cathed. of the Annunciation 1968-71; chancellor-secy., Dioc. of Stockton; vocations dir.; S.P.O.F. dir.; Holy Childhd. dir.; CYO dir.; 1971 Bureau of info dir., 1973; chmn. Dioc. Liturgical comm. 1972-; Serra Club Chapl. 1971; Tribunal officer 1971. A: PO Box 4237, Stockton CA 95204

McGOWAN, MSGR. ANDREW J.; b. March 18, 1926; s. Andrew and Catherine (Evans) M.; educ. U. of Scranton;

A.B. Mt. St. Mary's Coll. 1945; Mt. St. Mary's Sem.; ordained dioc. of Scranton June 4, 1949; Chaplain of His Holiness, June 1965; Prelate of Honor April 23, 1972. Asst. pastor sev. parishes 1949-61; dir. St. Mary's HS, Wilkes-Barre 1954-60; dioc. dir. Cath. Men, Holy Name Soc., Boy Scouts 1960-68; dir. Camp St. Andrew 1960-67; dir. Scranton Cath. Youth Ctr. 1965-68; dioc. Coord. Proj. Expansion (fund drive) 1967; dioc. dir. CYO 1960-68; dioc. Vocation Dir. 1969-; rector, St. Pius X Sem., Dalton Penn. 1968-. Penn. Rep., White House Conf. on Youth 1970-71; adm. bd., exec. bd., chmn. finance com. 1970-, state treas. 1973-, Penn. Cath. Conf; chmn., bd. of trustees, Mt. St. Mary's Coll., Emmitsburg 1974-; Gtr. Scranton Ch. of C. bd. dir. 1975-; bd. dir., Mercy Hosp. 1967-75; bd. chmn., Mercy Hosp. 1975. Century Club, King's Coll.; Pres. Club, U. of Scranton; Pres. Club, Misericordia Coll., Dallas Penn.; Friendly Sons of St. Patrick of Lackawanna Co.; Retarded Children's Soc.; United Way of Lackawanna Co.; NCEA; Scranton Ch. of C., Senate of Priests 1970-72; dioc. dir. Cath. Deaf Soc. 1960-68; dioc. dir. Retreat League 1960-68; chmn. bd. St. Michael's Sch. for Boys 1960-72; chmn. Presidential Search Com., U. of Scranton 1975; Pres., Natl. Conf. of Dioc. Vocation Dir. 1973-; bd., Natl. Ctr. for Church Vocations 1973-; NCEA 1973-; dir., Dioc. Seminarians 1968-; chapl., Scranton Serra Club 1971. Publ. articles in Cath. newspapers, mag. and journal of NCEA. A: St. Pius X Seminary, Dalton PA 18414

McGOWAN, CARL, judge; b. Hymera IN, May 7, 1911; A.B. Dartmouth 1932; LL.B. Columbia 1936; wed Josephine Perry, Jan. 20, 1945; ch.- Mary, Rebecca, John, Hope. Admitted to bar NY 1936, Ill. 1940, D. C. 1948. Sr. mem. Ross, McGowan, Hardies & O'Keefe, at Chi., 1953-63; judge US Court of Appeals, 1963-. A: 4717 Quebec Av NW, Washington DC 20016

McGOWAN, JOSEPH ALOYSIUS, historian; b. Berkeley CA, Oct. 18, 1912; s. Terrence and Mary Alice (Turner) M.; A.A. St. Joseph Coll. 1932; A.B. St. Patrick Sem. 1934; M. A. U. Cal. 1939, Ph.D. 1949; wed Mary Nock, June 24, 1946; ch.-Mary, Marcia, Louise. HS tchr., 1939-42; joined fac. Sacramento State Coll., 1949, prof. of hist. 1957, chmn. of dept. 1962- 69. In USNR 1942-46. Author: History of Sacramento Valley (3 v.) 1961. Mem. Newman Club, AAUP, hist. assns. Dem. A: 1241 Castec Dr, Sacramento CA 95825

McGRATH, REV. BRENDAN (O.S.B.), educator; b. Chicago IL, Feb. 19, 1914; s. John and Rose (Quinn) M.; A.B., Loyola U., Chicago 1936, M.A. honors 1939; St. Procopius Sem. 1944, S.T.L., U. Ottawa, 1945, S.T.D., 1949. Professed in Order of St. Benedict July 11, 1940; ordained May 21, 1944. Tchr., St. Procopius Coll. 1946-67; student chapl. 1948-51; head prefect 1956-58, dean of studies 1958-61; theol. dept. head 1961-65; prof. scripture St. Procopius Sem. 1946-67, rector, 1962-67; rector, prof. NT. lang. and lit., Cath. Sem. of Indnpls. 1967-70; curr. prof. theol., Loyola U., Chicago. Mem., Cath. Bibl. Assn. Am., (pres. 1955-59), consultor 1962-67; Soc. Bibl. Lit.; Am. Benedictine Acad. (v. pres. 1962-68, pres. 1968-71). Dioc. Joliet, Com. on Arbitration and Reconcil. 1972- ; Priests' Senate and dioc. consultor 1974- ; archdioc. Chicago, Conciliator for Office of Conciliation and Arbitr. 1973- . Trans. God's Heralds 1954; contbr. numerous articles in New Cath. and Brittanica Jr. Encys., prof. journals. A: St Procopius Abbey, Lisle IL 60532

McGRATH, REV. BRIAN ALOYSIUS (S.J.); b. Washington DC, Oct. 22, 1913; s. Thomas and Ellen (Malone) M.; A.B., St. Louis U. 1936, Ph.L. 1938; M.A., Georgetown U. 1940; S.T.L., Woodstock Sem. 1945; M.A., Harvard U. 1947. Professed in Society of Jesus Aug. 15, 1933; ordained June 18, 1944. Asst. prof., poli. sci., Georgetown U. 1949-50, dean, Coll. Arts and Scis. 1950-57, acad. v. pres. 1955-66, curr. chapl., Georgetown U. Law Ctr. Trustee, Gonzaga HS, WDC 1969-; trustee, Loyola U., Chicago 1970-. Edit. staff, Theological Studies 1942-45; edit. bd., Confluence 1950-53. Hon. LL.D., Georgetown U. 1975. Gaston awd., John Carroll awd., both from Georgetown U. A: Jesuit Residence, Georgetown University, Washington DC 20057

McGRATH, JOHN JOSEPH, business exec.; b. Hartford CT, Sept. 26, 1910; s. John William and Mary Ellen (Sayers) M.; A.B., U. Conn. 1933; post grad. NYU 1936-37; Carnegie fellow Yale 1937-38; wed Virginia L. Bonenfant, May 23, 1938; ch.-John P., Teresa L., Marygay C., Timothy S., Richard P. Dir. Bur. Adult Edn., Hartford 1938-41; lectr. NYU Sch. Retailing 1947-55; mgr. tng. dept. Macy's NYC 1946-55; mgr. edn. dept. J.C. Penney Co. 1955-59; v.pres. orgn. Allied States CorP. 1959-. Mem. Cardinal's Com. of Laity NYC; mem. ccl. St. John's U.; adv. bd. Molloy Cath. Coll. for Women. K of C (4). H: 23 Lincoln Ct, Rockville Centre NY 11570 O: 1114 Av of Americas, New York City 10036

McGRATH, REV. JOSEPH SARTO (C.S.C.); b. Hubbard OR, Sept. 28, 1903; s. John and Barbara (Striber) M.; educ. U. Portland 1922-24; A.B., U. Notre Dame 1932, Ph.D. 1939, Cath. U. Am. 1932-36. Professed in Cong. of Holy Cross at Notre Dame July 1, 1931; ordained June 24, 1936; Instr. in chem., Notre Dame, 1937; asst. supr. Community House, Notre Dame, 1937-39; prof. of chem., U. Portland and dept. head, 1939-48; organizer, dean, coll. of sci., 1940-44; 48-50; asst. to pres., 1956-58; asst. dean Grad. Sch., Notre Dame U., dean of summer session, 1959-; dean of grad. sch. 1950-53, U. of P. Mem.: Soc. of Chem. Industry for Metals, F. Chem. Soc. (London), F. Amer. Inst. of Chemists, Deutsche Chemische Gesellschaft, Natl. Farm Chemurgie Council; retired. A: U Notre Dame Notre Dame IN 46556

McGRATH, THOMAS AQUINAS, exec.; b. Jersey City NJ, Nov. 30, 1903; s. Patrick and Mary (Doherty) M.; educ. Pace Coll. 1921-24; wed Mary Keane, Nov. 16, 1935; ch.-Thomas, Joseph, Maureen. Joined Beneficial Finance Co., Willington 1924, pres. 1962-, also dir., mem. exec. comm. Chmn. Finan. comm. A: 44 Colt Rd, Summit NJ 07901

McGRATH, THOMAS CHARLES, JR., lawyer; b. Philadelphia PA, April 22, 1927; s. Thomas C. and Helen (Glacken) M.; educ. U. Notre Dame 1944-45; US Naval Acad. 1950; LL.B. U. Penn. 1957; wed Elizabeth Butler, March 3, 1962. Admitted to bar Pa. 1957, N.J. 1963. Mem. McGahn & McGrath, at Atlantic City, 1964- ; dep. atty. gen. of N.J., 1965; mem. congress from 2nd N.J. dist., 1965- . Dem. A: 110 S Kenyon, Margate City NJ 08402

McGRATH, WILLIAM RESTORE, transp. planner; b. Stratford CT, Oct. 4, 1922; s. Thomas Christopher and Alpha Retta (Perry) M.; B.C.E., Rensselaer Poly. Inst. 1950; diploma Yale Bur. Hwy. Traffic 1951; wed Lillian Joyce DeAngelis, March 9, 1945; ch.- Brian, David, Raymond, Harold, Vincent, Mary, Kevin, Rita, Beverly, Nora, Margaret. Mem. faculty Bur. Hwy. Traffic Yale, 1951-55; dir. traffic and parking City of New Haven 1955-63; transp. coordinator Boston Redevel. Auth. 1963-68; commr. dept. traffic and parking City of Boston 1968-70; v. pres. Raymond Parish & Pine, Tarrytown 1970- . Mem. exec. com. Met. Area Planning Council, Boston, 1965-70, Gov.'s Council on Transp.,

1968-70. In USNR 1943-45. Mem. Inst. Traffic Engrs. (natl. pres. 1973); Sigma Xi, Tau Beta Pi, Chi Epsilon. H: 2773 Old Yorktown Rd, Yorktown Heights NY 10598 O: 555 White Plains Rd, Tarrytown NY 10591

McGRAW, ROBERT G., bus. exec.; b. Cincinnati OH, Sept. 8, 1927; s. James and Gertrude (Hesse) M.; B.S., St. Xavier U. 1945-49; Sch. of Com., U. of Cinc. 1950; wed Martha Louise Hennegan, Jan. 27, 1951; ch.-Robert H., Adele H., Michael S., Gertrude L., John J., Christopher. Pres., Robert G. McGraw & Co. Mem., & past pres., Lay Adv. Bd.-Acad., Sacred Heart 1962-71; mem., bd. of trustees, St. Joseph Orph. 1955-65; chmn., Capital Bldg. Fund Dr. for Springer Sch. 1974; mem., bd. of gov. alumni, St. Xavier HS, Cinc. 1957-75; Lay bd., Coll. of Mt. St. Joseph 1975; v. pres. & bd. of trustees, Kidney Foundation of Gr. Cinc. 1975. Past pres., Children's Dental Care Fdn. of Child. Hosp. Med. Ctr. 1974; chmn. of bd. & trustee 1968-75; pres., Cinc. Citizens Police Assn. 1974-75; United Appeal Fund Dr. 1975; Ways & Means Com., Springer Ed. Fdn. 1975. Mem.: Navy League; Cincinnati Cham. Com.; The Ohio Soc. (Farm Owners Conserv. & Mgmt.); Cincinnati Assn. of Ins. Agents; Natl. Assn.; Knights of Malta. Awds., Magistral Knight of the Sov. Mil. Order of Malta, 1974. A: 2575 Handasyde Av, Cincinnati OH 45208

McGRAW, WALTER JOHN, lawyer; b. Richmond Hill NY, May 4, 1928; s. Walter Jeffries and Veronica Lillian (Kilcline) M.; B.A., U. Richmond , Va. 1950; LL.B. Washington and Lee U. 1955; wed Maryglyn Cooper, Aug. 15, 1953; ch.- Martha, Glenn, Walter John. Admitted to Va. bar 1955. Asso. partner Christian, Marks, Scott & Spicer, Richmond 1955-56; asso. partner Hunton, Williams, Gay, Powell & Gibson, Richmond 1956-63; counsel Life Ins. Co. of Va., Richmond 1963-66, asst. gen. counsel 1966-68, asso. gen. counsel 1968-70; gen. counsel Richmond Corp. 1970-73, v. pres. gen. counsel 1973- . In USNR 1951-53. Mem. Am., Va., Richmond bar assns., Phi Delta Phi; Theta Chi; K of C. H: 4 Lower Tuckahoe Rd W, Richmond VA 23233 O: 914 Capitol St, Richmond VA 23219

McGUCKEN, MOST REV. JOSEPH THOMAS, archbishop; b. Los Angeles CA, March 1902; s. Joseph A. and Mary Agnes (Flynn) M.; educ. U.C.L.A.; St. Patrick's Sem.; D.D. Am. Coll. Rome 1928. Ordained at Rome Jan. 15, 1928. Secy. to Most Rev. J.J. Cantwell 1929-38. Consecrated aux. bp. of Los Angeles March 19, 1941; vicar gen. 1948-55; named co-adjutor bp. of Sacramento, with right to succession Oct. 1955; succeeded to see, Jan. 14, 1957; apptd. abp. of San Francisco Feb. 19, 1962; asst. pont. throne 1966. Named papal chamb. 1937. A: 445 Church St, San Francisco CA 94114

McGUIRE, EDWARD PERKINS, govt. ofcl.; b. Boston MA, Oct. 22, 1904; educ. B. Textile Engring., Lowell Textile Inst. 1928; D.Sc., Lowell Technol. Inst. 1958; wed Katherine Ward, Oct. 5, 1929. With Harris Forbes & Co., NYC, 1928-29, Asso. Dry Goods Corp. 1929-31; with James McCreery & Co., NYC, 1931-36, gen. mgr. 1937-39; divisional mgr. Montgomery Ward & Co. 1939-42; dir., pres. R. H. White Corp., Boston, and R.H. White Realty Corp., 1945-48; pres., mng. dir. Sterling-Lindner-Davis, Cleve. 1950-54; v. pres. dir. Allied Stores of Ohio 1952-54; dep. asst. sec. of def. for intl. security affairs 1954-56, asst. sec. def. for supply and logistics, WDC 1956-61; dir. Log. Electronics, Inc., Burlington Industries, Inc., So. Air Transport, Inc., Bunker-Ramo Corp. Chmn. Commn. on Govt. Procurement, 1970-73. In USN, 1942-45. Legion of Merit; recipient Pub. service medal Def. Dept. 1961. Mem. Phi Psi. Knight of Malta, Knight Comdr. Holy Sepulchre. H: 2420 Tracy Pl, Washington DC 20008 O: 800 17th St NW, Washington DC 20006

McGUIRE, REV. FRANCIS XAVIER (O.S.A.); b. NYC, Nov. 21, 1909; s. Francis Xavier and Bridget (Foley) M.; A.B., Villanova 1932, D.D. Gregorian 1939, post grad. Fordham; ordained priest, 1935; asst. prof., Villanova 1939-41; v. pres., dean, 1941-44, pres. 1944-54, dir. of devel., 1954-59; prof. Merrimack Coll. 1959-60, at St. Augustine's, Andover 1960-65, St. Nicholas, 1965- . A: 150-75 Goethals, Jamaica NY 11432

McGUIRE, REV. FREDERICK ALBERT (C.M.); b. NYC, Jan. 13, 1905; s. Frederick James and Jane (Smith) M.; B.A., St. Joseph's Coll., N.J. 1925; M.A., St. Vincent Sem., Phila. 1930. Ordained Vincentians, May 29, 1930. Preaching, N.Y., Conn. 1930-32; missioner, China 1932-42; orgnr., dir. war relief work, China 1942-43; exec. sec. Cath. Welfare Comm. of China-Shanghai-Hong Kong 1946-50; 1st gen. sec., Cath. Central Bur., Shanghai 1948; exec. sec. Mission Secretariat, WDC 1950-69; assoc. dir. USCC Lat. Am. Div. 1969-ret. 1975; now consultant USCC. A: 1401 K St NW, Washington DC 20005

McGUIRE, JOHN ASHFIELD, judge; b. NYC, Oct. 14, 1904; s. John and Eliza (Ashfield) M.; wed Doris Bynon, July 10, 1962. With Prescott (Ariz.) Title Co. 1923-26; admitted to Ariz. bar 1925; licensed to practice in all Ariz. Cts., US Dist., Circ. and Supreme Cts.; pvt. practice, Prescott 1927-33, 1935-37, Yuma 1939-60; US Commnr., Yuma 1946-60; elected judge, Sup. Ct., Yuma Co. 1961-. Maj. in USAR ASF, maj. WW II; USAR lt. col. 1953; AUS, ret. 1958. Mem. Past Faithful Nav.; K of C. Dem. H: 1730 7th Av, Yuma AZ O: PO Box 1131, Yuma AZ 85364

McGUIRE, JOSEPH WILLIAM, educ.; b. Milwaukee WI, March 14, 1925; s. William and Marion (Dunn) M.; Ph. B. Marquette U. 1948; M.B.A, Columbia 1950, Ph.D. 1956; wed Margaret Drewek, Aug. 20, 1946; ch.- Laurence, Karen Eileen, Kevin. Asst. prof., U. Wash. Coll. of Bus. Admin., 1954-56, assoc. prof., 1956-61; prof., dean, U. Kans. Sch. of Bus. 1963-68; dean, Coll. Commerce and Bus. Admin., prof. U. Ill. Urbana 1968; v. pres. planning, U. Cal. Berkeley 1971. prof. admin. In USAAF 1943-45. Writer U. Cal. Irvine 1973. A: 2731 Chelsea Dr, Oakland CA 94611

McGUIRE, MATTHEW F., judge; A.B., Holy Cross Coll., 1921, LL.D. 1941; LL.B., Boston U., 1926; wed Eleanor G. McCarthy, Feb. 1, 1936. Admitted to Mass. bar, 1926. Practice in Boston; spl. asst. to U.S. atty. gen. 1934, 1939, dep. atty. gen. US 1940-41; chief judge US Dist. Ct., D.C., 1961-66, sr. dist. judge, 1966- . In USN, 1918. Mem. Am. Bar Assn., Am. Legion, Holy Cross Coll. Alumni. H: 2701 Connecticut Av NW, Washington DC 20008 O: US Court House, Washington DC 20001

McGUIRE, ROBERT JOSEPH, banker; b. Grand Island NE, Jan. 12, 1927; s. Paul and Lois (Schuck) M.; B.S., Regis 1950. Office mgr. Alfala Ind., 1950, Haymayber Feeds, 1950-52; rep. Chiles & Co., 1952-60, res. mgr., Lexington, 1961- . Mem. Natl. Cath. Comm. on Scouting, 1960-65 (St. George Awd.); dir. Regis Coll.; mem. Natl. Council of Cath. Men (Gold Cross); K. of C. (4), ex-pres. Lions. H: 209 E 13th St, Lexington NB 68850 O: 607 N Grand St, Lexington, NE 68850

McGURKIN, MOST REV. EDWARD A. (M.M.), bishop; b. Hartford CT, June 22, 1905.; educ. Maryknoll Sem. Ordained 1930. English editor, Fides News Service 1930-32; secy. to Card. Fumasoni-Biondi, 1932-34; procurator gen. of Maryknoll, rector of M.M. sem. in Rome 1934-38; missionary in Manchuria, 1938-46 (interned by Japanese, WW II); superior, Manchuria 1946-54; Maswa, 1954-; named 1st bishop of Maswa diocese July 1956; consecrated at Hartford Oct. 3, 1956; See renamed Shinyanga 1957; resignation as bishop of Shinyanga accepted by Pope Paul Feb. 25, 1975. A: Maryknoll Fathers, Maryknoll NY 10545

McGURN, BARRETT, journalist, writer, government offcl.; b. NYC, Aug. 6, 1914; s. Wm. Barrett and Agnes (Schneider) M.; A.B., Fordham U. 1935, hon. doctorate of letters 1958; wed Mary Elizabeth Johnson 1942 (dec. 1960); ch.-Wm. B. III, Elizabeth, Andrew; wed. (2nd) Janice McLaughlin 1962; ch.-Summers. Reporter, NY Herald Tribune 1936-42, 1962-66; Rome bureau 1946-52, 1955-62; Paris Bureau 1952-55; Moscow Bureau 1958; War correspondent, Yank Magazine 1942-45; press attache, US Embassy, Rome 1966-68; counselor, Press Affairs, US Embassy, Saigon 1968-69; deputy spokesman, US Dept. State 1969-72; commentator, world affairs, USIA 1972-73; spokesman, US Supreme Court 1973-. Purple Heart, 1944; Military Commendation Medal 1946; Long Island U. Polk awd., Journalism 1956; Overseas Press Club of Am., foreign corr. awd. 1963; Italian Order of Merit knight officer 1962; Christopher awd. for inspiring book 1959; Cath. Inst. of Press Man of the year 1962; New York Newspaper Guild page One awd. 1966; Silurians awd. 1966; NY Newspaper Reporters Assn. awd. 1965, 1966; NY Citizens Budget Comm. citation for pub. serv. 1966; Vietnam Psychological Warfare awd. 1969; Dept. State Meritorious Honor awd. 1972. Author: Decade in Europe, 1959; A Reporter Looks at the Vatican, 1962; A Reporter Looks at American Catholicism, 1967; co-author: The Best from YANK, 1946; Yank, the GI Story of the War, 1947; Combat, 1950; I Can Tell It Now, 1963; How I Got that Story, 1965; Heroes for Our Time, 1968; Newsbreak, 1975. A: 5229 Duvall Dr, Westmoreland Hills, Washington DC 20016

McHALE, JOHN JOSEPH, dir. of publns.; b. Dec. 22, 1920; s. John G. and Mary A. (Sharkey) M.; wed Katherine Louise Thomas, Feb. 12, 1949; ch.- Alice, Jeanne, Elizabeth, Susan, Stephen. Editor, Newman Press 1949-66; editor, Pflaum Press 1966-70; dir. of publns., Abbey Press 1971. pres., Serra Club, Jasper, Ind. deanery; Grand Kt., K of C 1955-56. Contbr. numerous articles to Cath. mags. and journals, esp. series Know Your Faith. A: 103 Fourth St, Huntingburg IN 47542

McHALE, JOHN JOSEPH, exec.; b. Detroit MI, Sept. 21, 1921; s. John and Catherine (Kelly) M.; A.B. cum laude, U. Notre Dame 1947; wed Patricia Cameron, Feb. 15, 1947; ch.- Patricia, John, Kevin, Anne, Brian, Marg. Pro Baseball player 1941-42, 1945-47; asst. dir. Detroit Tigers' minor league clubs 1948-58; v. pres., gen. mgr., Milwawkee (later Atlanta) Braves 1958-61, pres., gen. mgr. 1961-66; admin. asst. to baseball commnr. Wm. Eckart 1967-68; pres., Montreal Expos, Natl. League Baseball Club 1968. A: Jarry Stadium, Montreal Canada

McHOSE, ALLEN IRVINE, educator, musician; b. Lancaster PA, May 14, 1902; s. Clarence N. and A. Margaretta (Vollmer) M.; B.S., Franklin and Marshall Coll. 1923, D.F.A. 1948; B. Mus., U. Rochester, 1927, Mus.M. 1929; Mus.D., Okla. City U. 1945; wed Helen Elizabeth Kelley, April 8, 1928 (dec. 1964); ch.- David I., Allen J.; wed (2nd) Dorothy Hutcheon, June 11, 1966. Instr. sci., math. Moravian Prep. Sch., Bethlehem Pa. 1923-25; faculty Eastman Sch. Music, U. Rochester 1930-68, chmn. theory dept. 1931-62, asso. dir. sch. 1962-67; now music cons., lectr., author; Rose Morgan vis. prof., U. Kan. 1969-70. Trustee Hochstein Meml. Music Settlement Sch., 1970- ; trustee, v. pres. Music Tchrs. Nat. Assn. Scholarship Found., 1971- . Mem. Music Library Assn.; Music Tchrs. Natl. Assn. (treas. 1959-), Nat. Cath. Music Educators confs.; Am. Mus. Soc.; Phi Mu Alpha; Chi Phi. Contrapuntal Harmonic Technique of the 18th Century, 1947; Teachers Dictation Manual, 1948; Basic Principles of the Technique of 18th and 19th Century Composition, 1951; Music Styles 1850-1920. Composer: Sonata for Violin and Piano 1929; Concerto for Oboe and Orchestra, 1932; others. A: PO Box 247, Naples NY 14512

McHUGH, DONALD PETER, ins. co. exec.; b. Wilkes-Barre PA, July 26, 1917; s. Peter Francis and Agnes (Kennedy) M.; A.B., Bucknell U. 1939; J.D., Georgetown U. 1943; wed Frances Cavanaugh, Sept. 7, 1957; ch.- Christine, Michael, Anne, Jean. Admitted to D.C. bar 1943. With Treasury Dept. 1943-44, spl. asst. to atty. gen., asst. chief trial sect. anti trust div. Dept. Justice 1944-53; mem. firm Carolan and McHugh, WDC, 1953-55; chief counsel, staff dir. antitrust and monopoly subcom. US Senate Jud. Com., 1955-61; v. pres. gen. counsel State Farm Ins. Cos., Bloomington Ill., 1961- . Lectr. Cath. U. Am. 1954-55, George Washington U. 1956. Mem. Am., Fed. bar assns., Intl. Assn. Ins. Law. contbr. articles in field. H: 918 Hastings Dr, Bloomington IL 61701 O: One State Farm Plaza, Bloomington IL 61701

McHUGH, EDWARD F., JR., lawyer; b. Bridgewater MA, Sept. 6, 1932; s. Edward Francis and Eleanor Marie (Whelton) M.; educ. Portsmouth Abbey Sch. 1949; A.B., Georgetown U. 1953; J.D., Georgetown U. 1958. Wed Mary Judith Murchison, Sept. 15, 1962; ch.- Mary, Alexandra, Edward, Michael. Curr. partner, Messrs. Nutter, McClennen & Fish, Esqr.; extraord. minister St. Frances Xavier Cabrini parish 1975-; chmn. subcom. on Scouting 1974-; support policies com. United Way of Mass. Bay. Past posns.: law clerk US Ct. of Appeals Dist. Columbia Circuit 1958-59; assoc. atty. Nutter, McClennen & Fish 1959-67; CCD instr. 1965. Mem.: Kt. of Malta; Union Club of Boston; Hatherly Country Club (v. pres.); Clover Club of Boston. Ed-in-chief Georgetown Law Journal 1957-58. A: 628 Hatherly Rd, N Scituate MA 02060

McHUGH, MSGR. JAMES THOMAS, USCC div. dir.; b. Orange NJ, Jan. 3, 1932; s. James T. and Caroline (Scavone) M.; educ. Immac. Conc. Sem., Darlington, N.J.; grad. studies sociol. Fordham U., and Cath. U. Am. Ordained May 25, 1957. Asst. pastor, Holy Trinity Ch., Ft. Lee NJ 1957-65; also dioc. dir. of prog. Family Life Apost.; mod. Cath. Physicians Guild; asst. dir., Family Life Div., Dept. Soc. Devel., USCC 1966, dir. 1967-75; now dir. Bps. com. for Pro-Life Activities. Secy. gen., pre-sch. comm., Intl. Cath. Child. Bur. Mem. Interfaith Comm. on Marriage & the Family, Natl. Ccl. on Family Relats.; advis. bd., Amer. Assn. of Sex Educ. & Couns. Chapl. of His Holiness 1971. Author: Sex Educ.: Guide for Teachers, 1969; Sex Educ. : Guide for Parents, 1969; Mixed Marriage: New Directions, 1971; weekly column for NC News; contbr. numerous articles to Cath. journals & mags. A: 1312 Mass. Av NW, Washington DC 20005

McHUGH, REV. LAWRENCE RICHARD (S.J.); b. Baltimore MD, April 11, 1907; s. Lawrence and Marcella (Leathering) M.; educ. Loyola Coll. Balt., 1924-27; A.B., M.A. Woodstock Coll. 1930-33, S.T.L. 1939-40; U. Innsbruck, Austria, 1936-39. Joined the Jesuits 1927; ordained

June 1, 1939. Student ccl. Georgetown U., 1941-42, admis. dir., 1946-54; pres. Wheeling Coll., W. Va. 1959-69; v. pres. St. Joseph's Coll., Phila.; 1959-69; chapl. Misericordia Hosp., Phila., 1969-. Chapl. USN, 1942-46 (20 mos. Far East). A: City Av at 54th, Philadelphia PA 19131

McHUGH, MATTHEW F., congressman; b. Philadelphia PA, Dec. 6, 1938; s. Peter and Margaret (Whalen) M.; B.S., Mt. St. Mary's Coll. 1960; J.D., Villanova Law Sch. 1963; wed Eileen Alanna Higgins July 27, 1963; ch.-Alanna, Kelli, Meg. Admitted to the NY bar 1964; City Pros., Ithaca NY 1968; Tompkins Co. Dist. Atty. 1969-72; partner in Ithaca law firm; curr. mem. of Congress, 27th Dist., NY. Mem. Am. Bar Assn. NY State Bar Assn.; Tompkins Co. Bar Assn. Mem. parish Ccl. A: 1204 Longworth House Office Bldg, Washington DC 20515

McILMAIL, FRANCIS JOSEPH; b. Lincoln RI, Sept. 26, 1935; s. Leroy J. and Ethel F. (Carter) M.; R.N., Alexian Brothers Hosp. sch. Nursing, Chgo 1962; A.A.S., Kishwaukee College, Malta, Ill. 1971; B.S., N. Ill. U. 1973, M.S. 1973. wed Judith A. Baumgart, June 11, 1966; ch.- Susan, Amy. Mem,: Brothers of Mercy 1956-63; Memorial Hosp., Pawtucket RI 1963-64; supv. Mansion Nursing Home, Central Falls RI, 1964-65; Army Nurse Corp., Japan 1966-69; Dekalb Co. Nursing Home 1969-72; asst. prof., dept. nursing, Coll. St. Teresa, Winona, Minn. 1973-. Mem. : Am. Nurses' Assn.; Minn. Nurses Assn.; Citizens for Ed. freedom. Mem.: Lit. team, St. Francis Ch., Rochester, Minn 1973-; pre-Cana Newman Center Dekalb, Ill,; home sch. St. Francis Sch., Rochester Minn.; lecturer, Marriage Encounter; A: 932 16th St SE, Rochester MN 55901

McILWAINE, ELINOR McCARTHY, housewife; b. Nashville TN, Sept. 5, 1923; d. Francis J. and Mary (Byrd) McCarthy; B.A., Vanderbilt U. 1944; wed James Read McIlwaine, Feb. -2, 1955. Pres., Ladies of Charity of N. 1957-58; 3rd v. pres. Assn. of Ladies of Charity of U.S. 1961-62, 2nd v. pres. 1963-64, pres. 1964-68, del. to reorg. meeting Intl. Assn. of Charity of St. Vincent de Paul, Rome 1971; v. pres. NCCC 1964-68; del. 3rd World Cong. of Laity Rome 1967. Sec. Traveler's Aid of N. 1963-64, 1st v. pres. 1966-67, pres. 1968-69, advis. 1970-71; crusade chmn., women's div., Davidson co. Amer. Cancer Soc. 1963; bd. mem. Family and Ch. Svc. 1971- , N.Ch. Theatre 1971- , DCCW 1958-61 (bd. mem. middle Tenn. deanery 1958-63); chmn. Comm. Coop. with Cath. Charities 1958-63; mem. Vanderbilt Aid Soc., Ladies Hermitage Assn., Delta Delta Delta, Belle Meade co. A: 607 Cantrell Av, Nashville TN 37215

McINERNEY, JAMES MARTIN, mfg. co. exec.; b. Chicago IL, Jan 8, 1920; s. James Lawrence and Kathryn (Keller) M.; M.E., U. Notre Dame 1940; wed Marjorie Lane Dumas, June 29, 1944; ch.- James Lawrence II, Gary John, Kirk Martin, Michael. With McInerney Spring & Wire Co., Grand Rapids 1939- , charge plant layout and installation new plant, Grand Rapids 1939-40, asst. to gen. mgr., 1945-47, v. pres. charge mfg. 1947-53, pres. 1953- . In USMCR 1941-45. Mem. Soc. Automotive Engrs.; Wire Assn.; Am. Ordnance Assn.; K of C. H: 929 San Lucia Dr SE, Grand Rapids MI 49506 O: 655 Godfrey Av SW, Grand Rapids MI 49502

McINERNEY, WILLIAM KELLER, corp. exec.; b. Chicago IL, Sept. 26, 1921; s. James Lawrence and Kathryn (Keller) M.; educ. Purdue U., 1939-42; wed Ruth Katherine Weber, June 1, 1943; ch.- Katherine, William K., Laurie Ann, Sara Louise. With McInerney Spring & Wire Co., Grand Rapids 1945- , successively prodn. engr., v. pres. operations, now exec. v. pres., dir. Past pres. Grand Rapids and Kent County Cath. Service Bur.; dir. Community Chest; trustee Grand Rapids Art Gallery, St. Mary's Hosp., v. pres., dir. Mich. United Fund; In USAF 1942-45; ETO. H: 2000 San Lu Rae Dr SE, Grand Rapids MI 49606 O: 655 Godfrey Av SW, Grand Rapids MI 49502

McINERNY, RALPH M., educator; b. Feb. 24, 1929; s. Austin and Vivian (Rush) M.; B.A., St. Paul Sem. 1951; M.A., U. Minn 1952; Ph.D., Laval U. 1954; wed Constance Kunert, Jan. 3, 1953; ch.- Cathleen, Mary, Anne Marie, David, Elizabeth, Daniel. Instr., Creighton U. 1954-55; curr. prof. philos. U. Notre Dame. Assoc. ed. , The New Scholasticism; pres., Am. Cath. Philos. Assn. 1971-72. Awd., Fulbright Rsch. Scholar 1959-60. Author: The Logic of Analogy, 1961; Studies in Analogy, 1968; Thomism in An Age of Renewal, 1966; Jolly Rogerson, 1967; A Narrow Time, 1969; The Priest, 1973; Gate of Heaven, 1975. A: Box 495, Notre Dame IN 46556

McINNIS, EDWIN, banker; b. Oakland CA, May 19, 1902; s. Michael A. and Margaret Anne (Mulgrew) M.; A.B., St. Mary's Coll. Oakland 1924; LL.B., Oakland Coll. Law 1934; wed Mary Frances Costello, Sept. 9, 1927. Instr. St. Marys Coll. 1924-25; v. pres. Bank of Am. N.T. and S.A., 1925-67; admitted to Cal. bar 1936; practicing atty. O'Gara & McGuire, 1967- , sr. trust officer The Bank of Tokyo of Cal., San Francisco 1967- . Bd. dirs. St. Mary's Hosp.-and Med. Center, counsel Hanna Boys Center; bd. dirs. Mt. St. Joseph's; past pres. bd. regents St. Mary's Coll., past pres. intl. alumni. Mem.: Am., Cal., San Francisco bar assns.; K of C. Author legal and trust lit. incl. Am. Inst. Banking textbooks, Trust Functions and Services, 1971, Trust Management, 1973. H: 515 Haddon Rd, Oakland CA 94606 O: Alcoa Bldg, San Francisco CA 94111

McINTIRE, REV. WILLIAM JOSEPH (M.M.), secy. general of rel. order; b. Boston MA, Jan. 25, 1932; s. William D. and Beatrice H. (Linskey) M.; A.B. cum laude, Harvard U. 1953, A.M. 1957; B.D., M.R.E. Maryknoll Seminary Maryknoll NY 1966, M.A. theol. 1967. Professed in Maryknoll Frs. June, 1966; ordained June 10, 1967. Intl. Relns. Officer, Bureau of Intl. Labor Affairs, US Dept. of Labor 1957-61; Center of Social Action, Chimbote, Peru 1967-70; vicar general, Juli Prelature Peru 1971-72; secy. General and mem. Gen. Ccl. Maryknoll Fathers 1972-. Mem., Mission Com., CMSM, Assn. of Soc. Econ. Contbr. to New Cath. Ency., articles in various mags. and journals. A: Maryknoll Frs., Maryknoll NY 10545

McINTOSH, JAMES COLIN, govt. ofcl.; b. Boston MA, Aug. 18, 1923; s. James William and Helen Theresa (Lally) M.; educ. Boston U. 1941-42; S.S. in Fgn. Service, Georgetown U. 1948; M.S., Columbia 1950; wed Marie Lalague, July 4, 1964; ch.- Isabel. Reference librarian Enoch Pratt Free Library, Balt. 1950-52, 1953-55; with USIA 1952-53, 1955- ; fgn. service information officer, France 1952-53, 1963-65, Germany 1955-61, Gabon 1961, Can. 1961-62, Ivory Coast 1962, Tunisia 1967-70; counselor for pub. affairs, also dir. USIA, Am. embassy Kinshasa, Zaire 1970-72; dep. asst. dir. for Europe, USIA 1972- . In AUS 1943-46. Superior merit awd. USIA 1965. Editor Am. series translated to French 1963-65. contbr. articles mags. A: 7608 New Market Dr, Bethesda MD 20034

McINTYRE, HIS EMINENCE JAMES FRANCIS CARDINAL, archbishop; b. NYC, June 25, 1886; in business 10

years before studying for priesthood at Cathedral Coll. NYC and St. Joseph's Sem. Yonkers. Ordained priest May 21, 1921. Curate, St. Gabriel's ch., NYC 1921-22; asst. chancellor, archdioc. NY 1923-34, chancellor 1934-41. Appointed titl. bp. of Cyrene and aux. bp. of NY Nov. 1940; consecrated Jan. 8, 1941; co-adj. archbp., of NY July 1946; installed as archbp. of Los Angeles March 19, 1948; created cardinal Jan. 12, 1953; retired Jan. 1970. Named dom. prelate 1937; Kt. of Grand Cross of Holy Sepulchre 1946. A: 637 S Kingsley Dr, Los Angeles CA 90005

McINTYRE, THOMAS JAMES, US senator; b. Laconia NH, Feb. 20, 1915; educ. Dartmouth 1937; Boston U. Law Sch. 1940; wed Myrtle Clement; ch.- Martha. Major, Laconia, 1949-51, city solic., 1953; cand. for congress, 1954; del. Dem. Natl. Conv., 1956; elec. to US senate to fill vacancy, 1962-66, for full term, 1967-. Mem. V.F.W., Cath. War Vets., Kiwanis, K of C. In AUS maj. 1942-46 (4 battle Stars). H: 2923 Garfield St NW, Washington DC 20008 O: Senate Office Bldg, Washington DC 20510

McKEAWN, DONALD IRWIN, architect; b. Clinton IL, March 15, 1918; s. Dallas and Arta (Edgecomb) M.; B. Arch., U. Ill. 1947; M.S. in Arch. Engr., Iowa St. U. 1952; wed Marion Geaffroy, Dec. 13, 1947; ch.- Roger, Leslie, Nancy. Archi. designer, Henry Koch & Assocs., Denver 1947-49; asst. prof. archt., Iowa St. U. 1949-62, assoc. prof. 1962-72; prof. 1972- ; owner, Donald McKeawn Arch. 1952- ; technical dir.; lectr., Warszawa Politechnika, Warsaw, Poland 1974. Profl. Adv. Serv. Ctr., Iowa St. U.; bd. dir. Ames Pub. Lib.; AIA; In AUS WW II. Active in BSA and Camp Fire Girls. A: 326 Hickory Dr, Ames IA 50010

McKEEN, JOHN E., exec.; b. NYC, June 4, 1903; s. William E. and Mary (Donovan) M. : educ. Chem. E. Polytech. Inst., Blkyn. 1926; Columbia 1930; LL.D. St. John's U. 1950; wed Noreen Condon, July 3, 1927. Dept. head, Chas. Pfizer & Co., 1935-38, asst. supt. 1938-42, supt. 1942-45, v.pres. 1945-48, exec. v. pres. 1948-49, pres. 1949-65, chmn. of bd. 1950-68; chmn. exec. com. 1965-. A: 235 E 42nd St, New York City 10017

McKEEVER, REV. PAUL EDWARD; b. Brooklyn. NY, March 3, 1923; s. Paul E. and Edna (Moloney) M.; educ. St. John's U., Brklyn.; Immas. Conc. Sem., Huntington, NY; Pont. Gregorian U., Rome; S.T.D. Cath. U. Am. 1952; ordained May 22, 1948. Editor, The Long Island Cath., dioc. of Rockville Centre. Past posns.: asst. pastor, OL Refuge Ch., Brklyn., 1948-49; prof. moral & dogm. theol., I.C. Sem., 1952-68, 1969-70; U. Detroit summer sch. theol. dept., 1966-67; St. John's U. Grad. Sch. Theol. dept., 1967-68, 1971; Cath. Theol. Soc. of Am. v. pres. 1965-66, pres. 1966-67, bd. mem. 1967-69; elec. priests' advis. ccl., dioc. R.C. 1967, v.-chmn. 1969; co-chmn. Long Is. Interfaith Ccl., 1968-70; contbr. New Cath. Encycl. (sacrament penance; artif. insem.), Amer. Eccles. Rev., CTS proceedings. H: 53 N Park Av, Rockville Centre NY 11570 O: Immaculate Conception Sem, Lloyd Harbor, Huntington LI, NY 11743

McKENNA, DANIEL JOHN, former judge (ret.); b. Toledo OH, July 26, 1899; s. John Francis and Mary Matilda (Purtil) M.; A.B. St. John's Coll. Toledo 1918; LL.B. Harvard 1922; A.M. St. John's Coll. 1923. Admitted to Ohio bar, 1922; practiced at Toledo 1922-27; prof. law, Marquette U. 1927-29; asst. reporter, Wis. Supreme Ct. 1929; prof. law, DePaul U. 1929-31, became prof. law, Detroit U. 1931, dean, Law Sch. 1932-55 in pvt. practice of law, Toledo 1955-63; judge Maumee (Ohio) Municipal Ct. 1964-70. In US Army 1918, WW I as maj, lt. col. Judge Adv. Gen.'s Dept. 1941-45. Mem. Am. Bar Assn., Mich. State Bar, Ohio State Bar Assn.; Parsons Law Club, Am. Legion, Pierian Sodality, Pi Gamma Mu. Dem. Mem. K.C. Contbr. articles and verse to various publs. A: PO Box 68, Maumee OH 43537

McKENNA, J. FENTON, ednl. adminstr.; Ph.B. , U. Santa Clara 1928, J.D. 1933; post grad. Stanford U. 1936-37; Northwestern U. 1938-39; Chmn. dept. speech and drama Santa Clara U. 1930-46; chmn. drama dept., dir. prodns. Creative Arts, div. San Francisco State Coll. 1946-59, chmn. Creative Arts div. 1959-63, dean Sch. Creative Arts 1963- . dir. mun. coll. theatre prodns.; Bd. dirs. San Francisco Boys' Chorus; Cath. Theatre Conf.; Regional Theatre Council; San Francisco Ballet Guild; bd. regents Notre Dame Coll., Belmont, Cal.; bd. dirs. , pres. Regional Arts Council; bd. govs. Bay Area Ccl. A: San Francisco State U, San Francisco CA 94132

McKENNA, REV. JEROME (C.P.); b. Pittsburgh PA; April 13, 1930; s. Francis J. and Gertrude (Foley) M.; B.A., Holy Cross Minor Sem., Dunkirk, NY 1950; M.A., Passionist Monastic Sem., St. Michael's, Union City, NJ 1958; S.T.L., The Angelicum, Rome 1961. Professed in Congregation of the Passion July 17, 1951; ordained April 25, 1958. Provincial secy., US Eastern prov., Passionists 1961-65; rector, St. Paul of the Cross Monastery - Retreat House, Pgh. PA 1965-71; dir., Passionist Social Concerns Office 1971-. Chmn., Passionist Social Concerns Office 1971-. Chmn.; Synodal Working Comm. on Religions, dioc. Pgh. 1969-70; Ccl. of Religious of the Inst. of Soc. Relns., archdioc. Newark 1972-73; CMSM Social Concerns Com. Member 1973-75. Mem., Cath. Theol. Soc.; bd., Interfaith Ctr. on Corporate Responsibility. Editor, Passionist social concerns publications, Compassion, S.C. Alert, and S.C. Forum. A: 1901 West St, Union City NJ 07087

McKENNA, MARGUERITE; b. Brooklyn NY, Oct. 25, 1944; d. Francis P. and Marguerite M. (Freeman) M.; B.A., Hunter Coll. 1970; M.A., St. Paul's Coll. 1972. Secy. 1966-69; elem. tchr. archdioc. NY 1969-70; rsch. asst., 1st Intl. Lonergan Congress, 1969-70; rsch. asst., Center of Concern, editor Ralph Nader report on Congress, cons. CHD, WDC summer 1972; sr. rel. tchr. Holy Child Sch., Bethesda, Md. 1972. dir. rel. ed., St. Bartholmew ch., Bethesda 1970-72; assoc. ed. Images, Lifelines, Franciscan Communic. Ctr., Los Angeles 1972-73; cons. Natl. Ccl. of Chs. 1972-74; campus minister, Rockhurst Coll., Kansas City, Mo. 1973-74; editor: Celebration, Homily and Pastoral Worship Service 1973-; dir., HS rel. ed., dioc. Baton Rouge 1974. Contbr. num. articles, liturgies to rel. and profl. publns. A: 8001 Jefferson Hwy, No 122, Baton Rouge LA 70809

McKENNA, NORMAN, editor; b. NYC April 1, 1910; s. Phillip and Josephine (Smith) M.; B.A., Manhattan Coll. 1931; wed Rita Walsh, May 16, 1942; ch.- Monica, Kathleen. Associate editor, Short Short Stories, 1932-33; ed. Social Action, 1935-38; mng. ed. Labor Leader, 1938-41; news ed. Religious News Service, 1937-38; ed. Buffalo Union Leader, 1941; corr. London Cath. Herald, 1937-42; assoc. ed. Wage Earner, 1945-47; ed. staff Mich. Cath., Detroit, 1947-49, Labor, Wash., D.C., 1949; writer editor, labor splst. U.S. Info. Agency, 1952-70; assoc. ed. The Enquirer-Gazette, Upper Marlboro, Md., 1970-73; ex-pres. Prince Georges Co. Cath. Interracial Council; mem. bd. Prince Georges Fair Housing Orgn.; v. pres. Hillcrest Hts. Civic Assn. 1969- , bd. mem. Prince Georges Mental Health Assn., 1974- ; Brotherhood awd., 1973, Natl. Conf. of Christian and

Jews; contributor Prince Georges Journal, 1975- . A: 2502 St Clair Dr, Hillcrest Hts, MD 20031

McKENNA, WILLIAM EDWARD, exec.; b. Boston MA, Aug. 9, 1919; s. Alfred and Mary (Quigley) M.; A.B. Holy Cross Coll. 1947; M.B.A. Harvard 1949; wed Margareta Sullivan, Dec. 28, 1945; ch.-William, Kathleen, Daniel Eileen, Paul, Mary, Staff accountant Touche, Neven, Bailey & Smart, NYC, 1949-52; v.p., controller, Monroe Calculating Machine Co., 1952-60; v.p., treas., controller, Litton Industries, 1960-64; sr. v.p., Bus. Equip. Group, 1964-67; pres., chief exec. officer, Hunt Foods & Industries, 1967-68; chmn., chief exec. dir. Norton Sinon Inc. Fullerton Cal. 1968- 69; bus. cons. 1969-70; chmn., dir. technicolor Inc. 1970- . H: 912 Oxford Dr, Encino CA 91316 O: 9370 Fullerton Santa Monica Blvd, Beverly Hills CA 90210

McKENZIE, REV. JOHN J. (O.S.A.), educator; b. Phila. PA, Nov. 28, 1937; s. Francis J. and Rose Anne (Diviney) M.; B.C.E., Villanova U., Penn. 1960; M.C.E., Cath. U. Am. 1966; M.A., Augustinian Coll. 1966; M.C.P., U. Penn. 1968, Ph.D. 1973; Professed in Order of St. Augustine, Sept. 10, 1961; ordained Nov. 6, 1965. Civil engineer, Natl. Park Service 1959-60; consultant, Baltimore Urban Parish Study 1965-66; Professional officer, dept. Planning, Greater London Ccl. (Engl.) 1967; Olde Kensington Redevel. Corp., Phila. 1968-72; visiting asst. prof., U. Tenn., Knoxville 1973-74; asst. prof., Biscayne Coll., Miami 1972-73; Urban Systems Coordinator, City of Hollywood, Fla. 1972-73. asst. prof., Villanova U., 1974-. Chaplain, Novitiate, Sisters of the Holy Child, Rosemont, Penn., 1968-72; asst. pastor, St. Mary's Ch., Oak Ridge, Tenn. 1973-74; asst. pastor, St. Augustine's Ch., Phila. 1974-. Advisor, Land Use Com., City of Oak Ridge, Tenn. Mem.: Old City Civic Assn., Phila.; Am. Inst. Planners; Am. Soc. Planning Officials. Awds., NASA Doctoral Fellowship, Cath. U. Am.; NDEA Doct. Fellowship, U. Penn. Author: articles in scholarly journals. A: 243 N Lawrence St, Philadelphia PA 19106

McKENZIE, REV. JOHN LAWRENCE (S.J.); b. Brazil IN., Oct. 9, 1910; s. Harry and Myra M.; B.A.Litt., Xavier U. 1932, M.A., St. Louis U. 1934; S.T.L., St. Mary's Coll. Kans. 1940; S.T.D., Weston Coll. 1942. Joined the Society of Jesus 1928; ordained June 1, 1939. Prof. of O.T., W. Baden Coll 1942-60, biblical hist. Loyola U., Chgo. 1960-65; vis. prof. U. of Chgo. 1965-66; prof. of theol. Notre Dame U. 1966-70; prof. DePaul U., Chgo. 1970- . Pres. Cath. Biblical Assn., 1953-64, Soc. of Biblical Lit. and Exeg. 1966-67. Author: Authority in the Church, 1965; World of the Judges, 1966. A: DePaul U., Chicago IL 60604

McKENZIE, REV. LEO J., dioc. TV, radio dir.; b. Phila PA, June 16, 1941; s. Francis J. and Roseanne (Diviney) M.; B.A., M. Div., St. Charles Sem., Phila.; M.S., Syracuse U.; Ph.L., Ph.D., U. St. Thomas Aquinas, Rome; grad. studies, Villanova U. Ordained May 18, 1968. Past posns: trainee, Westinghouse Broadcasting Co., KYW-TV, Phila.; mem. staff: WAER, Syracuse; WCNY-TV, Syracuse; curr. dir. of Del. Valley Cath. office for TV and Radio, cons., Cath. Communications Fdn. NYC. Lectr. Loyola U., New Orleans; St. Charles Sem., Phila. Mem. UNDA-USA (bd. dir. 1972- , v. pres. 1973-74). Mem. Sigma Epsilon Rho; Rel. Pub. Relns. Ccl.; T.V.-Radio Advertising Club. Author: Verbi-Voco-Visual Explorations in the Electric Age, 1974; Communicating the Word; Toward a Theology of Communication, 1974. A: 222 N 17th St, Philadelphia PA 19103

McKEOWN, JAMES E., educ.; b. Detroit MI, Sept. 3, 1919; s. Francis and Grace (Ruddon) M.; B.A. Wayne State U. 1941, M.A. 1945; Ph.D., U. Chicago 1949; wed Mary McNamara, Aug. 5, 1955. Instr. in sociol. St. Xavier Coll., 1945-48, assoc. prof., 1955-57, prof. 1957-, dept. chmn. 1962-; prof. of social. U. of Wis. (Parkside) 1970-. Lecturer, writer in field; mem. Amer. Sociol. Assoc., A.A.A.S., A.A. U.P. A: 1469 N Sheridan Rd, Kenosha WI 53140

McKIERNAN, JOHN SAMMON, judge; b. Providence RI, Oct. 15, 1911; s. John Francis and Loretta (Mulvey) M.; A.B. cum laude, Notre Dame U. 1934. Assoc. firm McKiernan, McElroy and Going 1937- ; asst. city sol. Providence 1942-43, 1946-47; elected lt. gov. of RI 1946, re-elected 1948 gov. Dec. 1950-Jan. 1951, lt. gov. 1951-56; judge. RI Superior Ct. 1956- . Legal adv. Civil Serv. Comm. Providence 1941- ; mem. bd. govs. U. Notre Dame. In USA WW II. Mem. Am Vets.; Am. Legion; K of C H: 95 Grand Av, Warwick RI 02889 O: 1231 Industrial Trust Bldg, Providence RI 02903

McKILLOP, SISTER LUCILLE (R.S.M.), coll. pres.; b. Chicago IL, Sept. 28, 1924; d. Daniel, Catherine (Hamill) M.; B.A., St. Xavier Coll.; M.S., U. Notre Dame; Ph.D., U. Wisc.: Professed, in Religious Srs. of Mercy March 12, 1947. Prof, St. Xavier Coll. 1958-59, 1963-73, Edgewood Coll. 1961-62, Ill. Inst. of Tech. 1969; curr; pres. Salve Regina College, Mem. bd. trustees 1973. Field suprv., ESMAT Prgm., Ill. Inst. Tech 1969-71; Mem. exec. bd., AAUW Chicago 1968-69; chmn., Prgm. for Cult. Activities, AAUW, Chicago 1969. mem. bd. dir., Newport Co. Ch. of Com. 1974-; mem. exec. bd., R.I. Com. for the Humanities 1974- ; mem. govt. Comm., Inst. of Mercy in U.S. 1970-72; chmn., Govt. Comm., Prov. of Chicago 1969-72. Cu Chulainn awd. as Woman of the Year, Harp & Shamrock Clubs of Chicago 1975; Pi Lambda Theta awd. 1963; Pi Mu Epsilon Citation for Outstanding Schlr. 1961. Mem. Common Cause; Women Educ.; Irish Am. Cult. Inst.; Am. Assn. for Higher Educ.; Natl. Assn. for Women Deans, Admin. and Counselors; Am. Math. Soc. Chmn., Higher Ed. Com., Srs. of Mercy 1971-72 (mem. 1969-73); bd. dir., Mercy Action Fdn., WDC 1972-73; Soc. Justice Comm., Srs. of Mercy, Chicago 1971-73; Author: Finite Geometries 1965; articles in R.I. Historical Notes. H: Salve Regina College, Newport RI 02840

McKINNEY, MOST REV. JOSEPH C., bishop; b. Grand Rapids, Mich., Sept. 10, 1928; educ. St. Joseph Sem.; Sem. de Philos., Montreal; Propaganda Fide Coll., Rome. Ordained Dec. 20, 1953. Served as sem. prof.; curate; pastor; asst. chancellor, dioc. Grand Rapids. Named titl. bp. of Lentini and Aux. Grand Rapids, July 24, 1968; consecrated Sept. 26, 1968. Vicar gen.; pastor St. Andrew's Cathedral 1968-69; pastor, St. Stephen's parish, Sept. 1971-. Episcopal Adv. to Serv. Com. of the Cath. Charismatic Renewal 1972-; speaker: Eucharistic Congress in Australia Feb., 1973; keynote speaker: 1st Natl. Charismatic Conf. in Ireland Oct. 1974. A: 750 Gladstone SE, Grand Rapids MI 49506

McLAUGHLIN, MOST REV. BERNARD J, bishop; ordained, Dec. 21, 1935; pastor St. John the Baptist ch., Kenmore; apptd. Dec. 28, 1968, consec. Jan. 6, 1969, titular bishop of Mottola and auxil. of Buffalo, by Pope Paul VI, Rome; vicar gen. A: 35 Lincoln Pkwy, Buffalo NY 14222

McLAUGHLIN, MOST REV. CHARLES BORROMEO, bishop; b. NYC, Sept. 26, 1913; educ. St. Joseph Sem., Yonkers; St. John Sem., Little Rock. Ordained priest June 6, 1941. Appointed titl. bp. of Risinium and aux. of Raleigh,

Jan. 13, 1964. Consecrated April 15, 1964; apptd. to St. Petersburg, FL, May, 1968, installed June 17, 1968. A: 7960 Bogie Av, N, St. Petersburg FL 33710

McLAUGHLIN, GERALD, judge; b. Newark NJ, 1893; s. Michael F. and Margaret E. (McCabe) M.; A.B. , Fordham Coll. 1914; LL.B ., Fordham U. Law Sch. 1917. Admitted to NJ Bar 1919. Practiced in Newark 1919-43; judge. US Circuit Ct. of Appeals, Third Circuit 1943- . In USA WW II. H: 535 Parker St, Newark NJ 07104 O: US Post Office and Court House Bldg, Newark NJ 07101

McLAUGHLIN, JOHN LAWRENCE, exec.; b. N. Lancaster Ont. , Feb. , 1895; s. Angus and Jeanette (McFae) M.; educ. Bus. Coll., corr. courses; wed Stella Pauline Holt, Aug. 19, 1923 (dec. 1968); ch.- Mrs. E.H. McGrath, Jr., James L. (dec.); wed (2nd) Amy Johnson Currell April 15, 1968; entered US 1901, naturalized 1903. Owner, J.L. McLaughlin Constr. Co., Mt. 1926-32; partner J.L. McLaughlin, Great Falls 1932-; pres. McLaughlin, Inc.; pres. McLaughlin Fdn.; officer and dir. in other corps.; mem. Pres. Council and Bd. Trustees Coll. of Great Falls; mem. : Assoc. Gen. Contrs. of Am. , Constrs. Council of Am. Beavers (dir.) K of C, Am. Legion, Meadowlark C.C., Elks, Rep. H: 3003 3rd Av N, Great Falls MT 59401 O: 331 NW Bank Bldg, Great Falls, MT 59401

McLAUGHLIN, KATHLEEN, free lance writer; b.Greenleaf KS,; d. John Charles and Mary (Logtus) M.; educ. Mt. St. Scholastica Acad., Atchison, Kan. Reporter Daily Globe, Achison, Chgo. Tribune 1925-33; women's editor Chgo. Trib. 1933-35; reporter gen. news NY Times 1935-41, women's ed. 1941-43, Wash. corr. 1943-45, fgn. corr. 1945-51, NY bur. UN Hdqrs. 1951-67, bus news 1967-68 free lance writer and researcher 1968- . Recipient awd. for best reporting 1938, for fgn. corr 1948 N.Y. Newswomen's Club. Author: New Life in Old Lands, 1954; What's the U.N. Doing There, 1961. Contbr. articles to mags. A: 301 E 47th St, New York City NY 10017

McLAUGHLIN, REV. LEO PLOWDEN (S.J.); b. NYC, July 10, 1912; s. Leo and Sallie (Rowan) M.; A.B. Georgetown 1938; Ph.L. Woodstock 1939; A.M. Cath. U. Am. 1940; Th.L. weston 1946; D. en Let. Paris 1950. Ordained in Society of Jesus at Weston June 16, 1945. Instr. Brooklyn Prep. 1940-42; dir. WFUV-FM 1950-53; chmn., Communic. Arts, Fordham U. 1952-53, dean, 1953-59, pres. 1966-69, chancel., 1969-; dean St. Peter's Coll., 1959-65; dir. of freshman studies, J.C. Smith U., 1970. A: Johnson C Smith U, Charlotte NC 28216

McLAUGHLIN, MARTIN J.; b. Chicago IL, Nov. 16, 1944; s. Martin and Anne (Griffin) M.; B.S., Loyola U., Chgo. 1967; wed Kathleen Ann Meehan May 11, 1974; ch.- Mary Kathleen. Staff writer, The New World 1962-67; admin. asst., st. aud. 1968-72; asst. secy. of st., Ill. 1975-. Mem. Pub. Relns. Soc. Am.; v. chmn. Pub. Affairs Com., Region III, Am. Assn. Motor Vehicle Admin. K of C (4); Irish-Am. Cult. Soc.; Chgo. chap., Navy League. A: 188 W. Randolph St, Suite 1614, Chicago IL 60601

McLAUGHLIN, PETER JOSEPH, exec.; b. NYC, July 21, 1928; s. Peter and Amelia (Greenochle) M.; B.B.A., Pace Coll. 1953; J.D. Fordham 1960; wed Helen Wollak, Jan. 20, 1951. Joined Union Camp Corp., Paper mfrs., 1945, controller 1965-69, v.pres. finance 1969-72; exec. v. pres. 1972-. In AUS 1954-56. Admitted to NY bar 1961. H: 462 Laurel Ln, Kinnelon NJ 07405 O: 1600 Valley Rd, Wayne NJ 07407

McLAUGHLIN, BROTHER SEAN (S.D.S.); b. Brooklyn NY, March 29, 1942; s. James and Catherine (Hegarty) M.; A.A. in comty. mentl. health, Montgomery Coll. 1971, B.A., Antioch coll. 1973, M.A. in Human serv./Soc. planning 1975. Professed in Society of the Divine Savior (S.D.S.) June 29, 1966. Treas. Divine Savior Sem., Lanham, Md. 1963-66; voc. dir. brothers S.D.S. 1966-69; completed praticums (Mont. coll.) at Psychiatric Inst. WDC 1969-71; asst. group leader/counselor at Psych. Inst., Rockville and Kensington MD Feb 1972-Aug. 1973, group leader/counselor Psych. Inst. Rockville Sept. 1973-Aug. 1974; indiv. marriage counseling (private practice) Sept 1974-. Elected rep. S.D.S. prov. synd. 1970-; elected rep. Amer. prov. chapt. of S.D.S. 1969, 70, 73, 74; elected rep. S.D.S Gen. chapt. Rome 1975; apptd. bd. of dir. Brothers Newsletter 1967-; elected mem. bd. of dir., Bryan Homes for Boys, Prince George's Co., Md. 1971- (Elected pres., bd. of dir. 1972-74); elected chrprsn. of steering com. to set-up NARB 1971-72; apptd. Prov. Fin. bd. S.D.S. 1971-74; mem. archdioc. Washington, self study com. on Youth 1973. A: 7904 Powhatan St, New Carrollton MD 20784

McLEAN, DON, singer, composer; b. New Rochelle NY, Oct. 2, 1945; s. Donald and Elizabeth (Bucci) M.; educ. Villanova U. 1964; B.B.A. , Iona Coll. 1968. Hudson River Troubadour NY St. Ccl. on Arts 1968; mem. Hudson River Sloop Singers 1969; solo concert tours, Australia, New Zealand, Japan, China, Eng. , France, Germany, Ireland, Scotland, Holland, Sweden, Denmark, US and Can.; Mem. bd. Hudson River Sloop Restoration 1969-70; fund raiser Scenic Hudson 1972-73. 2 Gold records, 4 Grammy awd. nominations. Author: Songs of Don McLean, 1972. Editor: Songs and Sketches of the Clearwater Crew, 1969. Composer: Vincent, 1971; Dreidle, 1972; And I Love You So, 1972; American Pie, 1971; Don McLean, 1972; Playin' Favorites, 1973. A: 320 W 15th St, New York City NY 10011

McLEAN, REV. GEORGE FRANCIS, educator; b. Lowell MA, June 29, 1929; s. Arthur William and Agnes Veronica (McHugh) M.; educ. Oblate Coll., Newburgh NY 1946-48; Ph.B., Gregorian U., Rome 1951, Ph.L. 1952, S.T.B. 1954, S.T.L. 1956; Ph.D., Cath. U. Am. 1958. Joined Oblates of Mary Immaculate 1949; ordained priest 1955. Mem. faculty Cath. U. Am. 1958- , assoc. prof. 1964-67, prof. 1967- , dir. philosophy workshop 1961-68; editor metaphys. and natural theology New Catholic Ency., 1960- . Mem. World Union Cath. Philos. Socs. (v. pres.) 1968; secy. gen. 1972); Am. Cath. Philos. Assn.; Am. Cath. Theol. Soc. Author: Man's Knowledge of God According to Paul Tillich, 1958; Perspectives on Reality, 1966; An Annotated Bibliography of Philosophy in Catholic Thought, 1966; A Bibliography of Christian Philosophy and Contemporary Issues, 1966; Readings in Ancient Western Philosophy, 1970; Ancient Western Philosophy: The Hellenic Emergence, Editor: Philosophy and the Integration of Contemporary Catholic Education, 1962; Teaching Thomism Today, 1963; Philosophy in a Pluralistic Society, 1963; Philosophy in a Technological Culture, 1964; The History and Philosophy of Science, 1964; Philosophy and the Arts, 1965; Christian Philosophy and Religious Renewal, 1966; Scholasticism in the Modern World, 1966; Christian Philosophy in the College and Seminary, 1966; The Nature of Philosophical Inquiry, 1967; Philosophy and the Future of Man, 1968; Philosophy and Contemporary Man 1968; Current issues in Modern Philosophy, 1968; Truth and the Historicity of Man, 1969; Philosophy and Christian Theology, 1970; Myth and Philosophy, 1971; The Existence of God, 1972; Religion in Contemporary Thought, 1973; Traces of God in a Secular Culture, 1973; The Philoso-

pher as Teacher, 1973. Gen. editor: Contemporary Problems in Philosophy, Philosophical Explorations. Contbr. encys., books, periodicals in field. A: 391 Michigan Av NE, Washington DC 20017

McLEES, VERY REV. MSGR. ARCHIBALD VINCENT; b. Brooklyn NY, Nov. 21, 1905; s. Wm. Hubert and Elizabeth Teresa (Lee) M.; Ph.D., S.T.D., N. Am. Coll., Propaganda U., Rome. Ordained July 28, 1929. teacher, Bklyn. Prep. Sem., 1930-48; pastor, Holy Rosary Ch., Bklyn., 1948-63, St. Paschal Baylon, 1963- . Dir., Natl. Cath. Conf. for Interracial Justice, Nat. Assn. for Advancement of Colored People, Little Flower Children's Services, Douglaston Sem., SEEK Advisory Board. Named papal chamb., 1960. A: 112-43 198th St, St Albans NY 11412

McLOUGHLIN, ELLEN V.; b. Utica NY, April 29, 1893; d. James and Mary (Riley) M.; A.B., Smith Coll. 1915; grad. studies, Radcliffe Coll. 1921-22. Adv. promotion, The Crowell Publ. Co. 1922-24; Adv., The Grolier Soc., Publ. 1924-40; ed. asst., mng. ed., The Book of Knowledge, Editor-in-chief, Editorial dir. of all Grolier Publ., v. pres., mem. bd. of trustees to 1964 (ret.). Hon. L.H.D., Lincoln Coll. 1949. Mem. Natl. Arts Club to 1975; Articles in many encys.; poems, short stories in various mags. A: 181 Bay View Av, Cornwall-on-Hudson NY 12520

McMAHAN, REV. FREDERICK JOSEPH; b. Wellesley MA, Sept. 18, 1914; s. Albert F. and Lillian (Kirmayer) M.; B.A., St. Ambrose Coll. 1935; M.A., Cath. U. Am. 1940; Ph.D., State U. Iowa 1951. Ordained 1940. Teacher, later asst. prin., St. Ambrose Acad. 1940-49; joined fac., St. Ambrose Coll. 1951, chmn. educ. dept. 1954-62, v. pres. 1960-74, dean, St. Ambrose Coll., provost, St. Ambrose Coll. 1974-. A: St Ambrose College, Davenport IA 52803

McMAHON, CLAIRE, b. Beverly MA, March 29, 1923; d. Timothy and Anna (McGrath) Brown; educ. F. G. Allen Bus. Sch. wed Michael McMahon, March 24, 1948; ch.- Ann Marie. Secy. , Firestone Rubber Products 1941-48; secy. Dover Stamping Co. 1952-57; curr. asst. O'Rourke Funeral Home. Mem. Fall R. Commun. Devel. Resource Gr. 1974-75; treas. Fall R. dioc. ccl. 1967-71, 1973-75; secy. 1971-73, pres. 1959-61; pres. St. Mary Cathedral Wom. Guild 1954-55, 1971-75; pres. Mother McAuley Guild 1966-67; pres. Friends of St. Anne's Hosp. 1969-71; treas. Cath. Woman's Club Bldg. Com. 1970-76; treas. St. Mary's Cath. Twenty Wk. Clbs. 1972-76; dir. Boston Prov. , exec. com. of Natl. Ccl. 1973-; v. pres. Fall River dioc. ccl. 1973-. Awds: Marian awd. , outstanding serv. Fall River dioc. 1968; hon. mention, Friends Trends at New Eng. Rgnl. Meetings 1966-67. Author: newsletter, Friends Trends 1964-67. A: 571 Second St, Fall River MA 02721

McMAHON, F. GILBERT, physician; b. Kalamazoo MI, Sept. 10, 1923; s. Frank A. and Marion (Kruger) M.; B.S., U. Notre Dame 1945; M.S., U. Mich. 1950, M.D. 1953; wed Mary Ann Dunworth, July 24, 1954; ch.- Sean, Mary Christina, Ann Marie, Christopher. Dir. clin. research Upjohn Co., Kalamazoo, Mich., 1960-64; v. pres. med. research CIBA, Summitt NJ 1964-67; exec. med. dir. Merck Sharp & Dohme Co., West Point, Pa. 1967-68, cons. 1968- ; prof. medicine dir. clin. pharmacology Med. Sch., Tulane U. 1968- ; Pres. Clin. Rsch. Ctr., Inc., New Orleans 1969- ; In USAF 1954-56. H: 1104 Falcon Rd, Metairie New Orleans LA 70005 O: 1430 Tulane Av, New Orleans LA 70112

McMAHON, FRANCIS ELMER, educator; b. Chicago IL June 5, 1906; s. John and Anna (Purtell) M.: educ. Loyola U. 1923-24; Ph.B., DePaul U. 1927; M.A., Cath. U. Am. 1929, Ph.D. 1931; U. Louvain, Belgium; Angelicum, Rome; U. Munich 1931-32; wed Sarah Mac Anich, Nov. 1948. Assoc. prof. of philosophy in U. of Notre Dame 1933-43, U. of Chicago 1943-46; lecturer in philosophy, Roosevelt U. 1961-73. Retired as Emeritus prof. 1973; rep. of Am. for Dem. Action, 5th Gen. Assembly, U.N.; ex-pres. A.C.P.A., C.A.I.P. Author: Humanism of Irving Babbitt, 1931; A Catholic Looks at the World, 1945; contributor to scholarly and popular publications. A: 1360 Lake Shore Dr, Chicago IL 60610

McMAHON, REV. GEORGE J. (S.J.), educator; b. NYC June 20, 1923; s. Martin and Mary (O'Connor) M.; educ. B.A., Woodstock Coll. 1946, M.S. 1948, S.T.L. 1954; M.A., Fordham U. 1951, Ph.D., Laval U. 1959; grad. studies Institut Bellarmin, Belgium 1954-55. Professed in Society of Jesus 1956; ordained June 21, 1953. Physics, Latin instr., Regis HS 1947-49; Philos. instr. St. Peter's Coll. 1958-60; Philos. instr., Loyola Sem. 1960-61; Asst. dean, dir. sch. Bus., St. Peter's Coll. 1961-62; dean, Fordham Coll. 1962-74; curr. v. pres. for Admin., Fordham U. Mem., Mayor's ccl. NYC Sci. & Tech. 1964-72. Am. Assn. for Higher Ed.; Am. Cath. Philos. Assn.; Am. Conf. of Acad. Deans; NCEA, Phi Delta Kappa. Bd. trustees, Holy Cross Coll.- apptd. 1971; mem. bd. trustees, Marymount Sch., NY; bd. trustees, St. Peter Coll.; v. pres., Friends of U. Laval. Author: The Order of Procedure in the Philosophy of Nature, 1958. A: Fordham U., Bronx NY 10458

McMAHON, JOHN LaSALLE, educator; b. LaSalle IL, March 30, 1908; s. Timothy and Alice (Lukken) M.; A.B. St. Viator Coll. 1929; M.A. Cath. U. Am. 1930, Ph.D. 1933; wed Katharine Bellman, Sept. 1, 1934; ch.- John, Katharine, Stephen, Michael, Dennis. Prof., OL of Lake Coll. 1933-39, pres. 1941-73; asst. prof. of polit. sci., Cath. U. Am., and prof., same, Columbus Jr. Coll., 1939-41. Author: American Government, 1942; Councilman, S.A., 1957-61; mem. Cath. Welf. Bur., N.C.E.A. (exec. comm., coll. sect. 1943-49), N.C.C.M. (Natl. dir., archdioc. pres.), N.C.C.J. (dir.), Assn. of Tex. Colls. (pres., 1946), C.A.I.P. (pres. 1939-42), Amer. Soc. of Int. Law; Am. Polit. Sci. Assn.; San Antonio Open Forum (pres. 1943-44); pres. Assn. of Tex. Colls., Tex. Council ch. Related Colls. A: 4002 Sylvan Oaks, San Antonio TX 78229

McMAHON, RT. REV. MSGR. WILLIAM J., pastor; b. Ireland; educ. U. of Louvain, Belgium; Ordained at Amer. Coll., Louvain; chancellor, Des Moines, Ia., dioc. 1934-48; pastor, Sept. 1948-52 at St. Patrick's Ch., Lenox, Ia., at St. Peter's ch. 1952- . A: 607 E 18th St, Des Moines IA 50316

McMANAMAN, REV. LINUS J. (O.S.B.), educator; b. Spalding NB, March 19, 1919; s. Hugh E. and Anna (McHugh) M. ; B.A., St. Benedict's Coll, Kan. 1943; Ph.L., Universite Laval, Quebec 1948; Ph.D., Fribourg U., Switz. 1953. Professed in Order of St. Benedict July 11, 1941; ordained June 2, 1945. Instr., prof., St. Benedict's Coll. 1950-65, dean coll. 1961-62; prof. and acad. dean, Assumption Coll., N.D. 1965-69; founder dir. and prof., Grad. Sch. of Theol., St. Mary's Coll., Cal. 1958-62; dir. foundation support and govt. relns. Benedictine Coll. 1973-75; prof. philos. 1975-. Mem. : Am. Cath. Philos. Assn. Author: Social Engineering: the Legal Philosophy of Roscoe Pound, 1955. A: St. Benedict's Abbey, Atchison KS 66002

McMANUS, CHARLES ANTHONY, JR., bus. exec.; b. Wilkes-Barre, PA, June 4, 1927; s. Charles Anthony and Mary (Romanoski) M.; educ. King's Coll., Wilkes-Barre 1946-49; Wyo. Sem. Sch. Bus., Kingston, Penn. 1949-51; Temple U. 1953-59; wed Catherine P. Madison, Sept. 8, 1951; ch.- Patricia, Catherine, Mary, Charles, Susan, William, James. With Thiokol Chem. Corp., Trenton NJ 1951-52; US Steel Corp. 1952-59; exec. dir. Americans for Constl. Action, WDC 1959-69, pres., trustee 1969- . In USNR, 1945-46. Mem. Kings Coll. Alumni Assn. K of C. H: 12907 Kendale Lane, Bowie MD 20715 O: 955 L'Enfant Plaza North SW, Washington DC 20024

McMANUS, EDWARD JOSEPH, judge; b. Keokuk IA, Feb. 9, 1920; s. Edward and Kathleen (O'Connor) M.; educ. St. Ambrose Coll. 1936-38; B.A., U. Ia. 1940, J.D. 1942; wed Sally Hasset, June 20, 1948; ch.- David, Edward, John, Thomas, Dennis. Admitted to Iowa bar, 1941. Lt. USNR 1942-46; gen. law prac., Keokuk 1946-52; city atty., Keokuk 1946-55; Ia. state senator 1955-59; lt. gov. of Ia. 1959-62; chief judge N. Dist. of Ia. 1962-. A: 2135 Country Club Pkwy. SE, Cedar Rapids IA 52403

McMANUS, REV. FREDERICK RICHARD, educator, writer; b. Lynn MA, Feb. 8, 1923; s. Frederick R. and Mary (Twomey) M.; educ. Holy Cross Coll.; B.A., St. John's Sem., Brighton, Mass 1947; J.C.D., Cath. U. Am. 1954. Ordained May 1, 1947. Asst. pastor, Norwood, Mass.1947-48; secy. metro. trib. 1950-51; prof. canon law, moral theol., St. John's Sem. 1954-58; prof. canon law, Cath. U. Am. 1958, dir. secrt., NCCB Comm. on Liturgy, WDC 1965-75; Cons. Pont. Comm. for Rev. code of Canon Law. Hon. LL.D. Stonehill & St. Anselm's Colls.; Pax Christi awd., St. John's U., Collegeville, Minn. Author: Congregation of Sacred Rites, 1954; Rites of Holy Week, 1957; Revival of the Liturgy, ed., 1966, Sacramental Liturgy, 1968; ed., The Jurist, 1958. A: Catholic U America, Washington DC 20064

McMANUS, HOWARD NORBERT, JR., educator; b. NYC, June 20, 1921; s. Howard Norbert and Mary F. (Stevens) M.; educ. Queens Coll., 1939-40; B.S., U. Iowa 1951, M.S. 1952; Ph.D., U. Minn. 1956; wed Lois Barbara Kuehn, Dec. 26, 1953; ch.- M. Eileen, Howard J., Patricia Ann, Keith R., Donald D. Asst. prof. mech. engring. Northwestern U. 1956-57; asst. prof. mech. engring. Cornell U. 1957-61, asso. prof. 1961-67; prof. 1967- , head dept. mech. systems and design 1968- ; prin. mech. engr. Cornell Aero. Lab., Buffalo 1963-64; vis. prof. U. Nottingham (Eng.) 1970-71; cons. to industry. In AUS 1946-47. Charles Coffin fellow, 1951-52; Westinghouse fellow, 1952-53. A: 76 Genung Rd, RD 2, Ithaca NY 14850

McMANUS, MOST REV. JAMES EDWARD (C.Ss.R.), bishop; b. Brooklyn NY, Oct. 19, 1900; s. William and Elizabeth (O'Laughlen) M.; educ. St. Mary's Coll., North East, Pa. 1915-21; Mt. St. Alphonsus, Esopus, NY 1922-28; J.C.D., Cath. U. Am. 1937. Professed as Redemptorist, Ilchester, Md., Aug. 2, 1922; ordained June 19, 1927. Missioner in Puerto Rico 1929-34, prof., Canon law, Mt. St. Alphonsus 1937-40; pastor, Aguadilla, P.R. 1940-45, Mayaguez, P.R. 1945-47. Appointed bp. of Ponce, May 1, 1947, consecrated July 1, 1947. Appointed titl. bp. of Benda and aux. of N.Y., Nov. 27, 1963; retired 1970. K of C. A: 13250 NW 28th Av, Opa-Locka FL 33054

McMANUS, MOST REV. WM. E., bishop; b. Chicago Jan. 27, 1914; s. Bernard A. and Marie T. (Kennedy) M.; educ. Quigley Prep. Sem.; S.T.L., St. Mary of the Lake Sem., Mundelein 1939; M.A., Cath. U. Am. 1942. Ordained priest April 15, 1939. Asst. dir. dept. of Ed., NCWC, 1945-57; papal chamb. 1953; dom. prelate 1959; supt. of schools., Chicago archdioc. 1957-68; dir. of ed., 1968- ; appointed aux. bp. of Chicago, June 1967 Pastor, St. Ferdinand ch. Chicago 1968- . A: 721 N La Salle St, Chicago IL 60610

McMINN, REV. GERALD W. (O.F.M.); b. Butler NJ, Feb. 28, 1894; s. Thomas and Mary Catherine (Mullaly) M.; educ. St. Joseph's Prep. Sem. 1908-13; Franciscan Clericates, Croghan NY and Paterson NJ 1913-19; St. Bonaventure U. 1920-22; M.A., U. Munich and Vienna; 1922, Ph.D. 1932. Entered Franciscan Order July 28, 1913; ordained June 29, 1920. Prof. of social philos., 1922-24, 1926-71, v. pres. 1922-24, 1926-28, 1929-64, and dean 1920-24, 1926-35; retired in 1972. A: St Bonaventure U, New York 14778

McMORROW, GEORGE J., educator; b. Weymouth MA, May 24, 1911; s. David W. and Annie (Dolan) M.; B.A., St. Michael's Monastery, Union City, NJ 1936; M.A., Boston Coll. 1937; Ph.D., U. Notre Dame 1940. Professor philos., dir. interdisciplinary studies, Nazareth Coll. , Kalamazoo, Mich. Mem., Am. Cath. Phil. Assn.; Am. Phil. Assn. Intl. Torch; K of C; Am. Guild Organists. Author: Preface to Catholic Philosophy, 1947; articles in NCE. A: 2712 Fairfield Av, Kalamazoo MI 49004

McMURRAY, JOSEPH PATRICK, college pres.; b. NYC, March 4, 1912; s. Bartholomew A. and Katherine (O'Connell) M.; B.A., Brooklyn Coll. 1936; New Sch. for Social Research 1937-39; wed Isabelle Kenny, 1940 (dec. 1960); ch.- Gerald, Joseph P., Jr., Kathleen, Isabelle, Kevin, Brien; wed (2nd) Rose-Marie Barker, Aug. 1961; ch.- Walter, Diane, Robert. Govt. econom. 1941-48; admin. asst. to Senator Wagner, 1948-49; staff dir. Sen. Bk. & Currency Com., 1949-54; exec. dir. NYC Hous. Author., 1954-55; comnr. of housing, NYS, 1955-59; pres. Queensborough Com. Coll. 1949-60; chmn. Red. Home Loan Bank Bd. 1961-65; pres. Queens Coll., 1965-70; pres. Coll. of New Rochelle, 1971-. Hon. degs. Iona 1959, Tampa U. 1961, Holy Cross 1952; mem. Phi Beta Kappa, Pi Gamma Mu. A: 80 Lyncroft St, New Rochelle NY 10804

McNABB, JOHN MALCOLM, air force officer; b. Detroit MI, Nov. 10, 1917; s. Duncan James and Alexandrine (Brodhead) M.; B.S., Lehigh U. 1939; wed Virginia Osborn, Oct. 18, 1947; ch.- John Malcolm, Elizabeth Osborn, Duncan James, Mary Alice. Commd. 2d lt. USAAF, 1939, advanced to maj. gen. USAF, 1968; dir. plans, asst. dep. chief staff for plans and operations Hdqrs. USAF, WDC, 1969-71; dep. chief staff for plans, chief of staff Hdqrs. Pacific Air Forces, Hickam AFB, Hawaii, 1971-72; dep. chief staff N. Am. Air Def. (NORAD), Ent. AFB, Colo., 1972- . Decorated D.S.M., Legion Merit with oak leaf cluster, D.F.C., Air medal with 7 oak leaf clusters; officer Crown with palm, Croix de Guerre, Fourragerre (Belgium); Croix de Guerre with palm (France). H: 210 Otis St, Colorado Springs CO 80916 O: Dep Chief Staff NORAD, Ent AFB CO 80912

McNALLY, JAMES FERGUSON, exec. v. pres.; b. Hartford CT, Oct. 14, 1932; s. James and Mary (Callery) M.; B.S., University Conn., Storrs, Conn. 1954; M.B.A., Harvard Grad. Sch. of Bus. Admin., Boston, Mass. 1958; wed Annarita Burns, Feb. 11, 1956; ch.-James Ferguson Jr., Annarita, Maura Lee, Stephen Burns. Bank trainee, Morgan Guaranty Trust Co., NY 1958-59; analyst Security Analysis, Conn. Bank & Tr. Co., Hartford, Conn. 1959, asst. secy. 1960, asst. v. pres. and head of Trust Inv. Dept. 1961-64,

head of Portfolio-Invest. and Municipal Finance Depts. 1965-66, treas. 1966-68, v. pres., Loan Div. 1968, Senior v. pres. 1969, exec. v. pres. and dep. head Loan Division 1970, head Loan Div. 1971-. Pres., St. Joseph Cath. Home and Sch. Assn. 1965-67; treas., Increased Rev. Drive, Cath. of St. Joseph, Hartford, Conn. 1967; v. chairman, Parish Ccl., Cath. of St. Joseph, Hartford, Ct. 1968-69; mem., Hartford Adv. Bd. Cath. Family Serv. 1969-71; mem., Archdioce of Hartford Archbishop's Lay Fin. Adv. Comm.; Northwest Cath. HS, Finance Comm.; corporator, St. Francis Hosp. Chmn., Hartford Cancer Dr. 1966; dir., Am. Cancer Soc., Hartford Unit 1967-70; v. chmn., City of Hartford Planning Comm. 1967; gen. chmn., Greater Hartford Combined Health Appeal for Bus. & Industry 1974. Mem.: bd. of managers, Central Branch of the Metropolitan Hartford YMCA; Greater Hartford Chamber of Comm.; treas., The Hundred Club of Conn., Inc.; chmn., Governance/Tax Reform Panel of Gtr. Hartford Chamber of Comm.; Mem. : The Robert Morris Assn.; Am. Inst. of Banking. Received Hartford Jaycees Distinguished Serv. Awd., Feb. 1968. A: The Connecticut Bank and Trust Co, One Constitution Plaza, Hartford CT 06115

McNALLY, SISTER JEANNE MARGARET (R.S.M.), v.pres acad. affairs; b. NYC, Nov. 22, 1931; d. Edward and Margaret (Weyland) M.; educ., Mercy Sch. of Nursing, Charlotte NC; A.D., Sacred Ht. Coll., Belmont NC; B.S.N., Cath. U. Am. 1952, M.S. 1963, Ph.D. 1969. Professed in Sisters of Mercy Aug. 16, 1952. Tchr. 1949-53; instr., Mercy Schl. of Nursing & Supervisor 1958-61; dir. of Schl. of Nursing 1963-71, assoc. prof., Belmont Abbey Coll. 1969-71; proj. dir., Cont. Educ. Am. Nurses Assn. 1971-72; vis. lect., Fordham U. 1972; dir. of Formation & cont. Educ. Sisters of Mercy 1972-74; assoc. prof. educ. psych., Sacred Heart Coll. 1972-74; presently: dir., cont. educ. for nursing & gen. admin., U. NC & prof. of Nursing, Greensboro, adjunct prof., Chapel Hill. Trustee, Sac. Ht. Coll., Belmont; chmn., Med.-Surg. Div. of Practice ANA; m., Congress of Nursing Prac. ANA; Corp., St. Joseph's Hosp., Inc. Asheville NC, Mercy Hosp. Inc., Charlotte NC, Holy Angels Nursery, Belmont, Sac. Ht. Coll., Belmont ; v.chmn., bd. of dir. Sisters of Mercy; Reg. chm., Fed. of Sisters of Mercy. Mem. ANA; Am. Assn. of U. Prof.; Cath. U. Am. Alumni; Mercy Schl. of Nursing Alumni; NAWR; Natl. Sister Vocation Conf.; Natl. Sister Formation Conf.; Inst. of Soc., Ethics & Life Sci. Sigma Theta Tau; Pi Gamma Mu; Pediatric Nursing Awd.; Nurse Scientist Fellow; M.S. with distinction; Author: Continuing Educ. for Nurses: A Survey of Current Prog., 1973; A Study of Nursing Educ. in NC, 1975; numerous articles publ., rsch. proj. A: 920 Christopher Rd, Chapel Hill NC 27514

McNALLY, REV. MICHAEL R., sp. program dir.; b. Nov. 8, 1928; s. LeeRoy Rand (d.) and Elda (O'Neil) (d.), foster parents; Miles and Alice (Leonard) M.; A.B., Gonzaga U., Wash. 1953; M.A. 1956; S.T.B., St. Louis U. 1961; Cath. U. Am. 1968; Notre Dame U. 1969-70. Ordained for dioc. of San Diego June 16, 1959. Tchr.: Creighton Prep, Omaha, Nebr. 1954-56; Campion HS, Prairie du Chien, Wisc. 1962-63; U. San Diego HS 1967-71; theol. tchr., Marquette U., Wisc. 1961; asst. parish priest 1963-67; dir. of sp. programs, dept. of ed., dioc. of San Diego 1971-. Mem. Ed. Innovation and Planning Comm., State of Calif. and many other school related coms. 1974-. Mem.: Calif. Cath. Conf. 1971-; W. Cath. Ed. Assoc. 1971- ; adv. on gov. ed. programs to Dioc. Schl. bd. 1971- ; dioc. synod 1974-75; chief admin. Cath. head. A: Dept. of Education, Dioc. of San Diego, PO Box 11277, San Diego CA 92111

McNALLY, REV. ROBERT E. (S.J.), educator; b. Dec. 24, 1917; s. Louis J. and Margaret (Dolan) M.; B.A., Georgetown U. 1941; S.T.L., Woodstock Coll., Md. 1950; M.A., Cath. U. Am. 1952; D. Phil., U. Munich 1957. Professed in Society of Jesus, Aug. 15, 1937; ordained June 19, 1949. Prof. church hist., Woodstock Coll. 1957-66; prof. Cath. studies, Brown U., R.I. 1966-67; prof. hist. theol., Fordham U. 1967-. Mem. Medieval Acad. Am.; Am. Cath. Hist. Assn.; Am. Soc. of Church Hist. Hon. Dr. Hum. Litt., Salve Regina Coll., R.I. 1967. Author: The Unreformed Church, 1965; various contbr. to numerous scholarly journals. A: Fordham U, Bronx NY 10458

McNAMARA, REV. LAWRENCE J., USCC exec. dir.; b. Chicago IL, Aug. 5, 1928; s. Lawrence and Margaret (Knusman) M.; B.A., St. Paul Sem., Minn. 1949; S.T.L., Cath. U. Am. 1953. Ordained for dioc. Kansas City-St. Joseph May 30, 1953. Served 20 yrs. in Kansas City-St. Joseph Dioc. as: parish priest, tchr; dir. dioc. Refugee Resettlement 1957-60; chapl. of Jackson Co. Jail 1957-64; dioc. of Cath. Fam. & Comty. Services 1957-69, expanded and reorg. agency, had large involvement with fed. & state prog.; resigned in 1969 to take parish post in inner city; apptd. to Campaign for Human Dev., named exec. dir. in 1973. Chmn. Foster Care Section, Mo. Ccl. of Child. and Youth; chmn. of United Campaign Agency Exec. Assn. 1962-64; dir. St. Vincent de Paul Salvage Bureau; pres. of Citizens Alliance for the Kansas City War on Poverty; bd. mem. of Human Res. Comm., State Comm. on Aging, Jackson Co. Civil Rights Com.; mod' of dioc. Fam. Life Bureau 1964-68. Awd. from Cath. Relief Services, and in 1970 was sent by CRS on a tour of Africa. Helped form St. Mary's ch. bd., a coop. effort of Presbyterian, United Ch. of Christ, Episcopal and Cath. agencies to dev. a mod. relig. facility in the heart of inner-city; mem. of pastoral Ccl. finance com.; dean of a presbytery; admin. consultant, mem. bd. of dir. of Cath. Fam. and Comty. Serv.; mem. Priests' Senate; dioc. Appeal Dir. for Cath. Relief Serv. Has written var. articles on poverty, soc. justice, comm. dev. in local press or for Cam. for Hum. Dev. distribution. A: 1312 Mass Av, NW, Washington DC 20005

McNAMARA, MAUREEN A., coll. registrar; b. Burlington VT, June 11, 1923; d. Joseph A. and Mary P.(Magner) M.; B.S., Regis Coll., grad. studies, St. Michael's Coll., Vt. Registrar, dir. student info. ctr., St. Michael's Coll., Winooski, Vt. Past posns. at St. M.'s: coord., grad. & ext. programs; recorder & asst. admissions dir. Mem. USCC Advis. Ccl.; v.pres. Vt. League of Women Voters; zoning bd., city of Burlington; bd. mem. Vt. Cath. Trib.; Bd. of Trustees, Vt. State Colls.; Chittenden Trust Co.; bd. of trustees; treas., New England Registrars and Admissions Officers (Assoc. of Collegiate); mem. B. Dioc. ecum. comm.; Delta Epsilon Sigma . A: 14 Summit St, Burlington VT 05401

McNAMARA, REV. ROBERT FRANCIS, educator; b. Corning NY, Nov. 3, 1910; s. Thomas and Helen (Dwyer) M.; B.A., Georgetown U. 1932; M.A., Harvard U. 1933; S.T.L., Gregorian U., Rome 1937; Ordained in Rome for dioc. Rochester, Dec. 8, 1936. Parish work; dioc. Catholic Courier 1937-38; prof. church hist., St. Bernard's Sem., Rochester NY. Am. Hist. Assn.; Am. Cath. Hist. Assn.; NY State Hist. Assn.; Am. Assn. for State and Local Hist.; Soc. Am. Archivists; Am. Soc. Church Hist., Fndg. mem. and 1st pres., Corning-Painted Post (NY) Hist. Soc. 1947-48. Sec. v. pres., Am. Cath. Hist. Assn. 1970-71; Adv. ed., Cath. Hist. Review 1948-55; visiting prof., ch. hist., Toronto Sch. Theol. 1972-76; Rochester dioc. Liturg. Comm. 1965- ; Mem. Bd. Dir., the Liturg. Arts. Soc., Inc. 1959-72. Author: A Century

of Grace, 1948; The American College in Rome 1855-1955, 1956; The Diocese of Rochester 1868-1968; Catholic Sunday Preaching: The American Guidelines 1791-1975; various articles in mag., New Cath. Ency., Dictionnaire d'histoire et de geographie ecclesiastiques and booklets on pioneer & parish hist. A: 2260 Lake Av, Rochester NY 14612

McNAMARA, REV. WILLIAM (O.C.D.); b. Providence RI, Feb. 14, 1926; s. John F. and Margaret (Gannon) M.; philos., theol. Carmelite Sems., Boston Coll. Grad. Sch., B.A., M.Ed. Ordained at Columbus 1951. Retreat master, 1952- ; founder, spir. dir., Spiritual Life Mag. Author: Manual for Retreat Masters; Art of Being Human. A: Star Route 1, Sedona AZ 86336

McNAMEE, JAMES BRENDAN, exec.; b. NYC, Feb. 10, 1927; s. James and Ann (Griffen) M.; B.B.A. Iona Coll. 1949; wed Veronica Parker, May 18, 1957; ch.- Brendan, Mary, Edward, Ann. With Sinclair & Valentine, 1948-63, br. mgr., Rittman, Ohio, 1950-57, NYC 1957-63; pres., Consol. Printing Ink Co. 1963- ; Rep. H: 1475 Skiles Lane, St Paul MN 55112 O: 431 N Griggs St, St Paul MN 55112

McNAMEE, REV. MAURICE BASIL (S.J.); b. Montello WI, June 5, 1909; s. James and Ida (Griffith) M.; B.A., St. Louis U. 1933, M.A. 1934, S.T.L. 1941, Ph.D. 1945. Ordained in Society of Jesus 1940. Instr. in Eng., Creighton U. H.S. 1936-37; St. Louis U. 1944-48; asst. prof., 1948-52; assoc. prof. 1952-60; prof. 1960- ; chmn. of dept. 1956-71; chmn. honors prog. 1948-61. Phi Beta Kappa 1971; Gamma of Mo. 1971; The Nancy McNeir Ring Outstanding Faculty Award 1973; mem. Mod. Lang. Assn., Renaissance Soc., A.A.U.P., Natl. Ccl. Teachers of Eng., Coll. Art Assn., The Medieval Academy of America 1971; Cath. Comm. on Intellectual and Cultural Affairs 1971. Author: Reading for Understanding, 1958 & 1968; Literary Types & Themes, jt. auth., 1960 & 1971; Honor and the Epic Hero, 1960 ; Essays by the Masters, 1968; Bacon's Inductive Method and Humanistic Grammar, 1971. Dem. A: 221 N Grand St, St Louis MO 63103

McNASPY, REV. CLEMENT JAMES (S.J.), educator, writer; b. Lafayette LA, March 22, 1915; s. C.J. and Agnes A. (Thibodaux) M.; B.A., M.A., S.T.L., Ph.L., St. Louis U. 1936-38; Mus.L., Mus.D., U. Montreal, Can. 1945-47; grad. studies St. Louis, Oxford, Montreal Univ. Professed in Society of Jesus July 31, 1933; ordained June 21, 1944. Past posns. : dean, coll. of music, Loyola U.; assoc. ed., America mag., NYC; prof. St. Charles Coll., Gr. Goteau, La. & Spring Hill Coll., Mobile, Ala. Bd. of dir. Georgetown U. & Fairfield U., sev. hon. degs.; Outstanding Educ. of Amer. 1971, Delta Epsilon Sigma. Author: A Guide to Christian Europe; Our Changing Liturgy, 1966; Change not Changes, 1968; Worship & Witness, 1970; What a Modern Catholic Believes about Worship, 1974; many articles in Europe, N & S Amer.; articles in five encyclopedias; many TV & radio appearances, pioneer in educ. TV; produced 60 records in Amer. Record Soc. A: Loyola U, New Orleans LA 70118

McNAUGHT, WALDO E., pub. relns.; b. Dannemora NY, Nov. 13, 1913; s. Waldo and Edith (Boyer) M.; B.A., Marquette U. 1937; wed Virginia Day, Aug. 17, 1940; ch.- Michael, Kathleen, Brian, Thomas, Maureen. Newspaper reporter, news ed., Milwaukee, Chgo., Detroit 1933-50; journ. lect. U. of Mich. 1947-50; dir., pub. relns., Buick Div., G.M. 1950-51; co. fdr., 1st pres. St. Francis de Sales Club, Det. 1946; 1st Friday club, Flint 1953; dir. treas. Cath. Soc. Serv. Bd. , Flint 1952-58; 1st chmn. Bishop's Comm. for Cath. Boy Scouts 1954-56. Lt. USNR, S. Pacific (2 citations). Byline awd., Marquette U. 1958; mem.: Sigma Delta Chi, Press Photogs. Assn., Det. Press Club, Recess Club, Pub. Relns. Soc. of Am. A: GMC, 3044 Grand Blvd, Detroit MI 48202

McNAUGHTON, MOST REV. WILLIAM J. (M.M.), bishop; b. Lawrence MA, Dec. 7, 1926; educ. Maryknoll (NY) Sem.; ordained June 13, 1953; consec. Vicar Apostolic of Inchon Aug. 24, 1961; Bishop of Inchon March 10, 1962 (est. of Korean Hierarchy). A: Bishop's House PO Box 19, Inchon Korea 160

McNEARNEY, ROBERT OLIVER, lawyer; b. Florissant MO, July 5, 1916; s. Joseph and Beatrice (Bower) M.; B.A., St. Louis U. 1938, LL.B. 1941; wed Rosalie Ebeling, June 6, 1942; ch.-Mary, Robert, Michael, James, Wm., Nancy, John, Gerard. Admitted to Mo. bar 1941. Practice at St. Louis 1942-60; secy., Universal Match Corp. 1960-69; v. pres., secy., dir., Autoviable Servs. Inc. 1969-; dir. Normandy Bank; inst. bus. law. St. Louis U. 1946-61. In AUS 1942-46. Dir. St. Mary's Hosp., Am. Soc. of Corp. Secy. 1973-; Glen Echo Co. Club 1973-. Trustee, Vill. of Town and Country 1973-. Mem. St. Vincent de Paul Soc. (past pres.) H: 7 Chapel Hill Estates, St. Louis MO 63131 O: 7701 Forsyth, St Louis MO 63105

McNEIL, TRAVIS RUSSELL, air force officer; b. Malakoff TX, March 4, 1924; s. Herman Russell and Katie Bell (Gray) M.; educ. U. Md., 1963-65; grad. Natl. War Coll. 1966; wed Deborah Herr, June 7, 1973; ch.- Donna Marie, Kenneth Travis. Commdr. aviation cadet USAAF 1943, advanced to maj. gen. USAF, 1973; Air Force Mil. Personnel Center, Randolph AFB, Tex., 1973-. Decorated Legion of Merit with 3 oak leaf clusters; D.F.C.; Air medal with 9 oak leaf clusters. Mem. K of C. H: 13 Military Plaza, Randolph AFB, Randolph TX 78148 O: HQ AF Military Personnel Center, Randolph TX 78148

McNEILL, CHARLES J., journalist; b. Newton KS, Dec. 1, 1912; s. Hugh A. and Elizabeth (Sheehan) M.; B.A., St. Benedict's Coll. 1933; grad. studies, U. Denver 1934-36; M. Journ., Register Coll. of Journalism, Denver 1937, D. Jour. 1939. Wed Mary E. O'Neill, Nov. 6, 1935; ch.-Mary. Librarian, Sacred Heart Jr. Coll., 1933; exec. secy. Cath. Action Com. of Men, Wichita 1933-34; staff Cath. Advance, Wichita 1934; assoc. ed. Register Sys. of Cath. Newspapers 1934-43; staff Geo. A. Pflaum, Pub., Inc., Dayton 1946-49, asst. to pres. 1949-51, gen. mgr. 1951-57; asst. Eur. dir. Radio Free Eur. 1957-61; treas. Intl. TV Dev. Corp. NYC 1961-63; treas. Intl. Tel. N.V., Amsterdam 1961-63; v. pres. Kane McNeill, Inc., NYC 1969-72; v. pres. Cath. Lists, Inc., Mt. Vernon, NY 1965-72, pres., 1972-. Dir. Internal (Prodns.) S.A., Brussel, Belgium 1961-63. Ofcl. del. Intl. Union Cath. Press ECOSOC 1952-56; natl. ed. USO 1956; bd. advisors Natl. Fund Raising Conf. 1968-69; trustees Our Sunday Visitor, Inc.; In AUS 1943-46. Mem. : Classrm. Periodical Pubs. Assn. (chmn. 1950-57); Cath. Press Assn. (pres. 1954-56); Cath. Assn. Int., Peace (v. pres. 1953-59); NCEA; Ch. of C.; Democrat; K of C; Natl. Press, WDC. Author: The Sacramentals, 1938; Prayers, 1939; Catholic Church in Colorado, 1943; Divine Love Story, with Gregory Smith, 1941. A: 3 N West St, Mt Vernon NY 10550

McNEILL, REV. DOUGLAS A., pastor; b. Brooklyn NY, March 6, 1942; s. Daniel and Elizabeth (Gallagher) M.; B.A., Sacred Heart Sem. 1965; Immac. Conc. Sem. 1969; M.S.Ed., Fordham U. 1973. Ordained Gallup dioc. May 30, 1970. Pastor, St. Bonaventure Mission, Thoreau NM. Cand. for Assembly NY state, rep. primary 1972. Cert. of merit, K of

C 1971. NCEA, CACE, Natl. Ccl. Dioc. Dir. Rel. Ed., Rel. Ed. Am., Dioc. dir. of Rel. ed., V. officialis of tribunal, v. rector of Cristo Rey Sem., chmn. priest personnel bd., secy. of priests' senate. A: PO Box 278, Thoreau NM 87323

McNEILL, HARRY VINCENT PAUL, psychologist; b. NYC, Dec. 2, 1906; s. Thomas and Anne (Byrne) M.; B.A., St. Joseph's Sem., Dunwoodie 1927; grad. sch. Fordham U.; Ph.D., U. Louvain 1933; Agrege 1934; Univs. Berlin, Munich, London. Instr., Fordham U. 1934-36, asst. prof. 1936-42; chief psychol., Vets. Admin., NYS 1947-49; cons. in clin. psychol., USPHS 1949-62; dir. mental health prog., New England 1962-64, NY Reg. office, USPHS 1964-67; dept. dir., Maimonides Comty. Mental Health Ctr., Brooklyn 1967-68; dir. Greater Bridgeport Comty. Mental Health Ctr. 1969- . In AUS, Major 1942-46. A: 11 Dock Rd, S Norwalk CT 06854

McNEILL, MSGR. LEON A.; b. Guthrie OK, Oct. 29, 1902; s. Hugh and Elizabeth (Sheehan) M.; A.B. St. Meinrad (Ind.) Sem. 1923; M.A. Cath. U. Am. 1928; ord. June 11, 1927. Supt. of educ., Wichita Dioc., 1928-46, CCD Dir., 1930-43, 1965-67; editor, Mystical Body of Christ series 1935-37, Cath. Action series 1932-59, New Horizons series 1964-69; CCD ed. Young Cath. Messenger 1939-65, Jr. Cath. Messenger 1959-67; chmn. spec. CCD svcs. Wichita 1967- . A: 205 S College, Mulvane KS 67110

McNICHOLAS, MOST REV. JOSEPH A., bishop; b. Jan. 13, 1923; educ. Cardinal Glennon Coll.; Kenrick Sem.; St. Louis U. Ordained June 7, 1949. Appointed titl. bp. of Scala and aux. bp. of St. Louis Feb. 5, 1969. Named and installed bp. of Springfield, 1975. A: 524 E Lawrence Av, Springfield IL 62705

McNICHOLS, RAY, judge; b. Bonners Ferry, ID, June 16, 1914; s. Michael and Kathleen (Clyne) M.; LL.B., U. Idaho 1950; wed Mary Riley, Aug. 1, 1938; ch.-Michael, Kathleen. Admitted to Idaho bar 1950, and US Supr. Ct.; practice at Orofino 1950-64; judge US Dist. ct. of Idaho 1964-; USNR WWII. A: Federal Bldg, Boise ID 83724

McNIECE, HAROLD F., law prof.; b. Brooklyn NY, March 20, 1923; s. John J. and Mary Alice (Foley) M.; B.S., St. John's U. 1944, LL.B. 1934; J.S.D. NYU Sch. of Law 1949; Instr. in law, St. John's U. 1946-48, asst. prof. 1948-51, assoc. 1951, prof. 1957- , and dean 1960- ; ex-pres. Cath. Lawyers Guild, Bklyn. H: 160 Columbia Hts, Brooklyn NY 11201 O: 96 Schermerhorn St, Brooklyn NY 11202

McNIFF, REV. WILLIAM T. (O.S.C.), b. Vallejo CA, Nov. 5, 1915; s. William and Julis (Hvlla) M.; Crosier Sem., Onimia Minn; educ. Imac. Concep. Monastery, Hastings, Neb; M.A. Cath. U. Am. 1949; grad. studies U. Minn. Professed in Crosier Fathers, Aug. 28, 1938; ordained May 29, 1943. Instr., Crosier Sem. 1944-75, registrar 1945-55, acting rector 1952-54, 1971-72, rector 1954-69, dean of men 1968-73, counsellor 1973-75, curr. instr. counsellor, head Eng. dept. Priestly work in various capacities in dioc. Duluth and archdioc. St. Paul. Central Minn. Ccl. of Tchrs. of Eng. (v. pres. 1964-65); occasional secondary sch. evaluator for U. Minn.; Crosier Sem. exec. bd. 1959-73; Crosier Fathers Prov. Ccl. 1960-66; NCEA (Minor Secy., Dept. Secy 1960-61, pres. 1961-62; exec. bd. 1961-62, 1966-70); various assign. for Cath. U. Com. on Affiliation; adv. bd., St. John's Sem. of dioc. St. Cloud. Author: English Arts and Skills (series co-authored), 1961, 1965; The Beginnings of English Literature, 1961, 1966; Greek and Roman Writers, 1962-19W9. A: Crosier Seminary, Onamia MN 56359

McPEAKE, REV. THOMAS EVERETT, educator; b. New Bedford MA, May 1, 1905; s. Thomas Dimond and Margaret (Cavanaugh) M.; A.B., Boston Coll. 1926, M.A. 1942; M.Ed., Boston U. 1941; S.T.L., Weston Coll. 1947; Ph.D. NYU 1957. Tchr. pub. schs., New Bedford, 1927-40. Joined Society of Jesus 1940; ordained priest 1946. Mem. faculty Fairfield (Conn.) U., 1951- , prof. ed., chmn. dept., 1951-55, dean Grad. Sch. Ed. 1963-67. Chmn. Conn. Ccl. Tchr. Ed., 1966-67; dir., Conn. Student Loan Fdn., 1967- . Founders Day awd. N.Y. U. 1958. Mem. Conn. Ed. Assn. (pres. dept. higher edn. 1971-72); Phi Delta Kappa. A: Fairfield U, Fairfield CT 06430

McPHERSON, MSGR. JOSEPH M.; b. Buffalo NY, June 8, 1909; s. Henry and Frances (Stanton) M.; educ. N. Am. Coll., Louvain, 1930-34, Christ the King Sem. 1934-36. Ordained June 6, 1936. curate, OL of Victory Basilica, Lackawanna, 1936-39, St. Paul's Ch., Kenmore, 1939-43, St. Bartholomew's, Buffalo, 1943-46; youth dir. Buffalo dioc., 1946-49; supt. gen. mgr. OL of Victory Homes, 1949- . Named papal chamb. 1953; dom. prelate 1968. A: 780 Ridge Rd, Lackawanna NY 14218

McQUADE, FRANCIS P., lawyer, educator; b. Harrisburg PA, June 11, 1920; s. Frank and Mary Agnes (Park) M.; educ. St. Charles Coll., Phila. 1937-39, A.B. Cath. U. Am. 1941, M.A. 1943, Ph.D. 1950, J.D. Fordham U. 1955; admitted to NY bar 1955. Page, Penn. Senate 1938; law lib. clerk, Lib. of Congress 1943-44; lect. Dunbarton Coll., WDC 1945-46, Mt. Mercy Coll. 1946-48, Duquesne U. 1947-48; asst. prof., Fordham U., Sch. of Ed. 1948-60; Seton Hall U. Sch. of Law, lect. 1957-60, assoc. prof. 1960-68, prof. 1968-; chief counsel Essex Co. Law Dept. 1971. Mem. Essex Co. H'way; Rt. of Way Comm. 1967-; Co. Dem. Com.; Cath. U. Am. Alumni (Natl. pres. 1959-63), ACPA, AAUP, Delta Theta Phi, Am. Soc. Int. Law, Cath. Lawyers Guild, A.B.A., Acad. Relig. & Mental Health, Writer, lecturer. H: 2 Burnet St, Maplewood NJ 07040 O: Essex Co. Law Dept., Hall of Records, Newark NJ 07102

McRAITH, REV. JOHN JEREMIAH, rural life; b. Hutchinson MN, Dec. 6, 1934; s. Arthur L. and Marie (Hanley) M.; B.A., Loras Coll. 1956; St. Bernard Sem., Dubuque; grad. stud. St. Thomas Coll., Mankato St. Coll. Ordained Feb. 21, 1961. Exec. director of NCRLC. Past posns: pastor 1964-72; HS prin., 1968-72; rural life dir. Dioc. of New Ulm, Minn.; pres. Minn. Cath. Educ. Assn. 1970-72. A: NCRLC 3801 Grand Av, Des Moines IA 50312

McSHAIN, JOHN, builder; A.B. LaSalle Coll., Phila., 1917; Kt. of St. Gregory (Papal) 1950; mem. pres. council Georgetown U. (LL.D. 1943; John Carroll Awd. 1952); trustee LaSalle Coll. (D.Sc. 1943); D.B.A. St. Joseph Coll.; papal chamb. 1951; Kt. of Malta, Kt. of Holy Sepulchre 1952; Marianist Awd., Dayton U., 1957; engr. & Sci. Awd., Drexel Inst. 1954; pres. John McShain, Inc., bldrs. of WDC Natl. Shrine, White House renovat. A: Barclay Hotel, Philadelphia PA 19103

McSHEA, MOST REV. JOSEPH MARK, bishop; b. Lattimer PA, Feb. 22, 1907; s. Roger A. and Jeannette (Beach) M.; educ. St. Charles Sem. 1926; Ph.D., S.T.D. Pont. Roman Sem. 1926-32. Ordained at Rome Dec. 6, 1931. Prof., St. Charles Sem. 1932-35; minutante, S. Oriental Cong., Vatican City 1935-38; secy. Apos. Del., WDC 1938-52; Appointed

titl. bp. of Mina and aux. bp. of Phila. Feb. 9, 1952; consecrated March 19, 1952; named 1st bishop of Allentown Feb. 15, 1961. Named papal chamb. Aug. 1938; dom. prelate 1948; A: 1729 Turner St, Allentown PA 18104

McSORLEY, JOHN, JR., company pres.; b. Aug. 20, 1905; s. John and Margaret (McCarthy) Mc. ; A.B. , U. Notre Dame; wed Catherine Maloney, Sept. 17, 1934; ch.- John III, Michael, Cathleen, David, Mary. President, Sterling Land Co. St. Paul's Cathedral com. 1950; dir. , St. Vincent's Coll. 1968. Duquesne Club, Pittsburg Ath. Assn. , Oakmont Co. Club, Longview Co. Club. Mem. : Knight of Malta 1965; Knight of Holy Sepulchre 1973. A: 115 Woodland Rd, Pittsburgh PA 16232

McSWEENEY, RT. REV. MSGR. JAMES EDWARD; b. Lakewood OH, Dec. 13, 1924; s. Adelbert Wm. and Carolyn Elizabeth (Webber) M.; educ. St. Mary Coll., Ky. 1942-44; St. Mary Sem., Cleve. 1944-46; Christ the King Sem., St. Bonaventure U. 1946-50; ordained May 18, 1950; curate, Whiteville NC 1950-51; High Point 1951-54; pastor, Hamlet 1954-47, Washington NC 1957-60, North Wilkesboro 1960-62, Immac. Concep., Durham 1967- ; chancellor Raleigh dioc. 1962-67; dioc. dir. CCD 1957-59; judge dioc. Marriage Ct.; mem. dioc. Finan. Comm., Liturg. Com., Social Action Com., pastoral Ccl., Christian Unity Com. Named dom. prelate May 1, 1963. A: 810 W Chapel Hill St, Durham NC 27701

McWILLIAMS, EDWIN JOSEPH, banker; b. Spokane WA, Aug. 11, 1919; s. Frank S. and Alice (Conlan) M.; educ. U. Notre Dame 1937-38; Marquette U. 1938-40; B.S., Gonzaga U. 1943; wed Betty J. Galbreath, Aug. 15, 1944; ch.- Lawrence, Barbara Anne, Marijoan, Peter. With Fidelity Mutual Savings Bank, Spokane 1940- , exec. v. pres. 1950-58, pres. 1958- . Adv. Ccl. Sch. Bus., Gonzage U.; bd. regents Ft. Wright Coll., Spokane. In USNR (to lt. j.g.) 1943-45. Mem. K of C. H: 1717 Upper Terrace Rd, Spokane WA 99203 O: 524 W Riverside Av, Spokane WA 99201

MEAGHER, JAMES PROCTOR, editor; b. Rock Island IL, June 2, 1935; s. Edmund and Pauline (Proctor) M.; A.B., U. Notre Dame 1957; wed Marie Therese Lyman, Sept. 12, 1959; ch.- Kathleen Ann, Christopher James. Copy ed., Chicago Tribune 1959-61; staff writer, Natl. Observer 1961-63; news ed. 1963-66; senior ed. 1966-72; Pub. Info. Officer, Fort Bragg 1957-59; curr. asst. mgn. ed., Natl. Observer. In AUS, lt. 1957-59. Mem. U. Notre Dame Alumni Assn., WCD chap.; Soc. of Profl. Journ.; Sigma Delta Chi. Publ. several articles in Natl. Observer. H: 5134 Trailway Dr, Rockville MD 20853 O: The Natl. Observer, 11501 Columbia Pike, Silver Spring MD 20910

MEALEY, MARGARET JOSEPHINE, assn. exec.; b. San Francisco CA, Dec. 21, 1911; d. Michael J. and Margaret (Rowan) M.; A.B. magna cum laude Coll. of Holy Names, Oakland 1933; grad. studies U. of Cal., Berkeley. Social worker, WPA, st. relief admin., Alameda Co. charities, 1933-43; reg. superv. NCCS 1943-48; dir. women's div., NCCS 1948-49; exec. dir., NCCW, WDC 1949-. Mem. Pres. Comm. on Status of Women (Kennedy), Pres. Citizens' Adv. Ccl. on Status of Women (Johnson, Nixon); mem. women's adv. comm., OEO. Observer Vat. II; co-chmn., US del., 3rd World Cong. of Lay Apost., 1967; frequent del., Congs. of World Union Cath. Women's Orgns.; past treas. WICS. White House Conf. del.; Ch. & Youth 1950, 1960; Aging 1961; Food Nutrition, & Health (mem. task force rel. orgns.) 1969. Hon. L.H.D. Seton Hill Coll. 1966; LL.D. Aquinas Coll. 1968; papal, Pro. Eccl. & Pont. 1954; medalist Mundelein Coll. 1960, Marymount Coll. (VA) 1963, 1st Jesus Marie medal, Ft. Wright Coll. (Wash.) 1964; Mater et Magistra awd. Mt. St. Joseph Coll. 1967. Dir. Marymount Coll. 1967-; mem. Natl. Safety Ccl. Pan- Am. Liaison Comm. of Women's Organ., Adult Ed. Assn., Natl. Cath. Adult Ed. Assn. (exec. comm.), Kappa Gamma Pi. A: 1312 Massachusetts Av NW, Washington DC 20005

MEANY, GEORGE, labor leader; b. NYC, Aug. 16, 1894; s. Michael and Anne (Cullen) M.; educ. pub. elem. and HS, NYC; wed Eugenia McMahon, Nov. 26, 1919; ch.-Mrs. R. Mayer, Mrs. E. Lee, Mrs. J. Luta. Joined United Assn. of Plumbers and Steam Fitters of US and Canada, 1915; bus. rep. Plumbers Local 463, 1922-34; pres. NY State Fed. of Labor, 1934-39; Secy.-treas. AFL, 1940-52; President AFL, 1952-55; pres. merged AFL-CIO, 1955-. Mem. War Labor Board, 1942-45. Consultant on labor matters to Presidents Roosevelt, Truman, Eisenhower, Kennedy, Johnson, Nixon and Ford. Holds honorary degrees from 14 colleges and U. Presidential Medal of Freedom; awds. of merit from Fed. Rep. of Germany and Italy; from Notre Dame, St. Peter's Coll., Cath. U., St. John's U. , Fordham, Georgetown U. , Oblate Coll; special awd., Urban League, NAACP, and Cath. Am. Ccl. A: 815 16th St NW, Washington DC 20006

MECKE, THEODORE H. M., JR., v.pres; b. Philadelphia PA, March 6, 1923; s. Theodore and Genevieve (Longhney) M.; educ., LaSalle Coll., Pa.; wed Mary E. Flaherty, July 14, 1956; ch.- William, Theodore, John, Stephen. Managing ed., Germantown, Pa., Courier 1942-43; 1946-49; Hq. 3d Inf. Div. US Army 1943-45; public relns., Ford Motor Co. 1949-63; v.pres., public relns. 1963-69; v.pres., public affairs 1969-. Chmn., Detroit Archdioc. Dev. Fund, 1970; mem. parish ccl., St. Paul's Grosse Pt. Farms, Mich; pres., Cardinal Club, Detroit 1968; bd. dirs., archdioc. dev. fund 1972-74; trustee, LaSalle Coll. 1965-75, Trinity Coll., WDC 1966-70. Dir. , v.pres. Detroit United Fund; dir., Chamber Commerce 1965-71, v.chmn. 1967-70; adv. com. Detroit Arts Comm.; Detroit Book Club; Pub. Rels. Soc. Am.; Cardinal Club; Witenagemote. Hon. doct. laws, LaSalle Coll., 1964. Author: A Brief History of St. Paul's Parish, 1973. A: 296 Cloverly Rd, Grosse Pt. Farms MI 48236

MEDEIROS, HIS EMINENCE HUMBERTO SOUSA CARDINAL, archbishop; b. Arrifes, S. Miguel, Azores, Oct. 6, 1915; came to US 1930, US cit. 1940; educ. Cath. U. Am.; Gregorian U., Rome. Ordained June 15, 1946; appointed bp. Brownsville, Tex. April 14, 1966; consecrated June 9, 1966; appointed archbp. Boston Sept. 8, 1970; installed Oct. 7, 1970; elevated to Sacred Coll. of Cards., March 5, 1973. A: 2101 Commonwealth Av, Brighton MA 02135

MEDRANO, ADAM M., dir. TV prod.; b. San Antonio, TX, Aug. 22, 1948; s. Juan V. and Dominga (Mora) M. ; studied, St. Mary's U. San Antonio 1968; B.A., Creighton U. , Omaha 1971; M.A., U. Tex., Austin 1974; M. Div. in progress, Oblate Coll. of the SW, San Antonio. Specialist on migrants, dioc. of Fargo, ND and Moorhead, Minn, migrant programs 1972; freelance newswriter, Omaha; curr. dir. , Oblate Coll. TV production, a spanish lang. ctr. Mem., planning com. , NCCB Bicentennial hearings in San Antonio; producer, Farah and San Antonio, a TV doc. on the Farah Strike and personalities involved in San Antonio and many others; adv. on TV and radio for the Farmworker Org. in San Antonio. Mem. : UNDA-USA; Tex. Ed. TV Assn.; World Assn. of Christian Communic.; PADRES. Scholarships, St. Mary's U. 1967; winner Best Photograph, Creighton U. 1970. Arti-

cles on communic. in religious journals. A: 170 Harrigan CT. 6, San Antonio TX 78209

MEDVED, RT. REV. EUGENE (O.S.B.), abbot; b. Nesperce ID, June 25, 1907; s. John and Mary (Leither) M.; educ. Mt. Angel (Ore.) Coll. and Sem. 1925, B.A. 1930; M.A., U. Ore. 1936; Notre Dame U. summer 1935. Professed as Benedictine monk, Sept. 8, 1928; ordained, June 10, 1933. Editor, St. Joseph Mag. 1933-35; rector, Mt. Angel Coll. and Sem. 1937-39, Christ the King Sem. B.C. Canada 1939-44; prior, Westminster Priory 1944-53; elected first abbot, Westminster Abbey, Feb. 24, 1953, abbatial blessing, March 19, 1953. A: Westminster Abbey, Mission City BC Canada

MEELL, EDWARD JOSEPH, editor; b. Pittsburgh PA, Nov. 11, 1936; s. Joseph Trowbridge and Mary (Duffy) M.; A.B., U. Notre Dame 1958; M.Ed. Duquesne U. 1966; wed Carole Ann Delach July 9, 1960; ch.- David Stephen, Timothy Joseph, Thomas Edward. Tchr., Baldwin-Whitehall schs., Pa., 1960-63; tchr., dept. chmn. Mt. Lebanon schs., Pa., 1963-66; editor McGraw Hill Book Co. NYC 1966-69, editor-in-chief 1969-70, ed. dir. film div. 1970-72; ed. mgr., v. pres. Ednl. Devel. Corp., Lakeland, Fla. 1972- . Recipient Henry C. Frick fellowship 1963; contbr. articles to profl. jours. H: 819 E Highland Dr, Lakeland FL 33803 O: 202 Lake Miriam Dr, Lakeland FL 33803

MEGAN, THOMAS IGNATIUS, r.r. co. exec., lawyer; b. Chicago IL, Dec. 24, 1913; s. Charles P. and May M. (Magan) M.; A.B., U. Ill. 1935; J.D., U. Chgo. 1938; wed Lucyanne Flaherty, April 17, 1948; ch.- Anne, Thomas, Jane, Sarah, William, Molly. Admitted to Ill. bar 1939, N.Y. bar 1941. Mem. firm Pruitt Grealis, Chgo., 1939-40, Pruitt, Hale & MacIntyre NYC 1941; atty. US Ordnance Dept., Chgo. 1941-42; asst. gen. atty., Chgo. 1945-51, gen. atty. 1951-61, asst. gen. counsel 1961-70, gen. counsel 1970- , v. pres. 1973- . AUS 1942-45. Mem. Am., Ill., Chgo. bar assns.; Soc. Trial Lawyers Chgo.; Chgo. Law Club. H: 112 6th St, Wilmette IL 60091 O: 139 W Van Buren St, Chicago IL 60605

MEHLENBACHER, LYLE E., educator; b. Dansville NY, March 4, 1910; s. William Henry and Julia E. (Thorp) M.; A.B., N.Y. State Coll. for Tchrs. 1931; A.M., U. Mich. 1934, Ph.D. 1936; wed Rosalia M. Mansheim, June 3, 1942; ch.- Julia Mary, Lyle Eugene. Tchr. math., sci. Center Moriches H.S., L.I., NY 1931-33; teaching fellow math. U. Mich. 1935-36; instr. math. S.D. State Coll. 1936-37; prof., head dept. math. Ariz. State Coll., Flagstaff 1937-45; assoc. prof. math. U. Detroit 1945-48, prof. math. 1948- , chmn. dept. 1947-63, dir. Insts. in Math. 1958- , coord. sponsored ednl. programs 1963- , assoc. dean grad. sch., 1966- , dir. grants admin. 1972- . Mem. Am. Math. Soc. , Math. Assn. Am. (gov.). Co-author: Differential Equations: The Mathematics of Finance; The New Math, 1967. Author: Foundations of Modern Mathematics; Introduction to Modern Mathematics, 1968; co-author: The New Math Records. H: 1957 Edgewood Blvd, Berkley MI 48072 O: U Detroit, Detroit MI 48221

MEHREN, BERNARD WALSH, chem. engr.; b. E Orange NJ, Oct. 23, 1914; S. Edward J. and Grace (Walsh) M.; educ. U. Santa Clara; S.B. M.I.T. 1938; meteorol. cert., U. Chicago 1944; wed. Loraine Gilmore, Aug. 11, 1948; ch.- Bernard, John, James, Leo. Rsch. asst., Crown Can Co. , Phila. 1938-39; part. Squirt Bev. Co., San Diego, Ca., 1939-42; product expediter, Douglas Aircraft, El Segundo, Ca. 1943; lt. USAAF 1943-46 (air medal); P.M. Chemical Co., San Diego, 1946-, now pres. S.D. Indus. 1956; lay advis. bd. U. of S.D. HS; KHS. Pres. par. council, St. James Ch., 1972-74. Extro. min., 1973- ; sec. Western Lieutenancy Ord. H. Sepulchre, knight comndr. A: Box 575, Rancho Santa Fe CA 92067

MEHREN, PAUL, exec.; b. S Orange NJ, Jan. 18, 1917; s. Edward J. and Grace (Walsh) M.; B.S. Georgetown U., WDC 1938; M.B.A. Harvard U. Grad. Sch. Bus. 1940. Wed Madeleine Demmett, Oct. 28, 1942; ch.- Annette (Buck), Paul, Peter, Christopher, Monica, Angela, Thomas. In USAAF, maj. WW II. Past v. pres. (finan.), secy. Western Gear Corp., Lynwood, Cal.; curr. v. pres. Finance Golden State Foods Corp. Past pres. lay adv. bd., Maryknoll Hosp., Monrovia; past v. chmn. bd. trustees, Don Bosco Tech. Inst., S. Gabriel; v. chmn. bd. regents Georgetown U. Trustee, mem. exec. bd. Republican Assoc. of So. Cal. A: 1575 Pegfair Estates Dr, Pasadena CA 91103

MEIER, REV. DAVID EDWARD (S.J.); b. Muskegon MI, Feb. 17, 1918; S. Edward and Helen (Schelhas) M.; B.S., U. Detroit 1941 M.A., U. St. Louis 1949; S.T.L., W. Baden Coll. 1954.Joined the Jesuits 1942; ordained 1953. Treas., St. Ignatius HS, Cleveland 1955-58, U. Detroit 1958- , v. pres. for finance 1963-66, Creighton U. 1966-69; trustee U. Detroit; secy. for finance Creighton U.; A: Jesuit Conference, 1717 Mass Av NW, Washington DC 20036

MELADY, THOMAS PATRICK, exec. v. pres.; b. Norwich CT, March 4, 1927; s. Thomas and Rose (Belisle) M.; B.A., Duquesne U., Penn. 1950; M.A., Cath. U. Am. 1952; Ph.D 1954. Wed Margaret Badun, Dec. 1, 1961; ch.-Christina, Monica. Dir. Devel. Public Rel., Duquesne U. 1956-59; fdn. exec. Seton Hall U. 1959-67; consultant; prof. 1967-69, 1973-74; ambass., US 1969-73; curr. exec. v.pres., St. Joseph Coll., Penn. Participant, White House Conf. on Intl. coop. 1965, Conf. on Civil Rights 1966, UN Conf. on Human Rights, Paris 1968, Conf. on Global Justice, Aspen 1974; del. dir., Arwood Fndn. Mem.: bd. dir., Cath. Interracial Ccl., NY 1961-69; repres., Pax Romana to UN 1961-68; John LaFarge Instit., adv. bd. 1963-68; bd. dir., Divine Word Coll.; officer Pax Romana; Assn. Social Econ. Awds. : Knight Cmndr., Humane Order of African Redemption, Liberia; cmndr., Natl. Order Rep. Senegal; officer, Natl. Order of Valor, Cameroon; Knight, Natl. Order of Malagasy; Knight, Order of St. Gregory the Great, Vatican; Native Son Awd., Norwich, Conn. 1968; Knight of Malta 1973; Citiz. Awd., US dept. HEW 1975; D. Humane Letters, Canisius Coll., St. Michael's Coll.; D. Laws, Villanova U., Xavier U., La., Manhattan Coll., U. Scranton; D. Letters, Duquesne U. Author: Profiles of African Leaders, 1961; White Man's Future in Black Africa, 1962; Faces of Africa, 1964, Kenneth Kaunda of Zambia, ed., 1964; Revolution of Color, 1966; Western Policy and the Third World, 1967; Burundi: The Tragic Years, 1974. A: St Joseph's Coll, Philadelphia PA 19131

MELANCON, RT. REV. DAVID ARTHUR (O.S.B.), abbot; b. Donaldsonville LA, Feb. 16, 1914; s. Henry Richard and Irene (Michel) M.; educ. St. Joseph Sem. La.; 1929-33; Notre Dame Sem. New Orleans 1933; St. Joseph Major Sem. La. 1934-38; San Anselmo Pont. Inst., Rome, 1938-39; summers Cath. U. Am. 1940-44, Loyola U. New Orleans 1953-54. Professed as Benedictine monk, Dec. 15, 1934; ordained, Rome, July 16, 1939. Tchr. prefect, St. Joseph Sem. 1940-46; rector 1946-57; blessed as abbot, March 12, 1957; pres. Benedictine Fed. of the Americas, 1965-. A: St Joseph's Abbey, St Benedict LA 70457

MELCHER, JOHN, congressman; b. Sioux City IA, Sept. 6, 1924; U. Minn., 1942-43; D.V.M., Ia. State U. 1950; wed Ruth Klein, Dec. 1, 1945; ch.- Terry, Joan, Mary, Robert, John. Partner Yellowstone Valley Vet. Clinic, Forsyth, Mont., also operator cattle feed lot; alderman, Forsyth 1953-55, mayor 1955-61; mem. Mont. Ho. of Repres. 1961-62, 69, Mont. Senate, 1963-67; mem. 91st-93rd Congresses 2d Dist. Mont. AUS 1943-45; ETO (Purple Heart, Combat Inf. badge). A: Longworth House Office Bldg, Washington DC 20515

MELDON, SISTER MARY MARGARET, hosp. admin.; b. Erie PA, Sept. 11, 1924; d. James L. and Evelyn Kathryn (Morrison) M.; B.S., Villa Maria Coll. 1953; M.S.W., St. Louis U. 1958; M.S. in Hops. Admin. 1966. Tchr., Villa Marie H.S., Erie 1947-53; social worker Cath. Charities, Erie 1958-64; administr. St. Vincent Hosp., Erie 1966- . Bd. dirs. Pa. Cath. Conf. Mem. Am. Coll. Hosp. Adminstrs.; Cath. Hosp. Assn.; Hosp. Assn. Pa. A: 232 W 25th St, Erie PA 16512

MELFE, THOMAS ANDREW, banker; b. Frankfort NY, Jan. 16, 1932; s. Thomas O. and Ida (Mangano) M.; B.A., U. Notre Dame 1953; LL.B., Georgetown 1956; wed Opal Lee Ramsey, June 29, 1957; ch.- Sheila, Sharon, Andrea. Admitted to NY bar, 1960; with U.S. Trust Co., NYC 1960- , sr. v. pres. 1970- . In USMCR, 1956-60. Mem. Am., N.Y. State bar assns. Co-author: How to Use Life Insurance in Business and Estate Planning, 1969. H: 7 E High Rd, Flower Hill NY 11050 O: 45 Wall St, New York City NY 10005

MELFI, LEONARD ANTHONY, author; b. Binghamton NY, Feb. 21, 1935; s. Leonard John and Louise Marie (Gennarelli) M.; educ. St. Bonaventure U., Olean, N.Y. Lectr. in playwriting 1967- ; condr. playwright workshops 1967- . In AUS 1957-58. Rockefeller grantee, 1967, 1968. Author: Encounters (6 one-act plays), 1967; Birdbath, 1967; Niagara Falls, 1969; Cinque, 1972. A: 320 E 73rd St, New York City 10021

MELODY, REV. ROLAND (S.J.); b. Newark NJ, Dec. 17, 1932; s. Owen and Catherine (O'Gara) M.; educ. Seton Hall U., South Orange NJ 1951-53, St. Joseph's Sem., Holy Trinity, Ala. 1953-56, Fr. Judge Mission Sem., Winchester, Va. 1956-61, M.A., Cath. U. Am., WDC 1962. Professed in Missionary Servants of Holy Trinity, Aug. 15, 1956; ordained May 30, 1961. Retreat master and mod., Missionary Cenacle apost. 1962-64; assoc. pastor, St. Pius X Ch., Norfolk, Va. 1964-67; assoc. pastor, St. John's Ch., Brandenburg, Ky. 1967-69; dir., St. Joseph's Narcotic Referral prog., Sterling NJ 1969-72; natl. dir., Cath. office of Drug Ed. (CODE) USCC 1972-75; rel. consultant to natl. ccl. on marijuana and drug abuse 1972-75; finan. and communications adv. for Missionary Servants of Holy Trinity, Silver Spring, Md. 1975-. Mem., Intl. narc. enforc. officers assn., N.J. Narc. enforc. assn. Author: Narco Priest, 1971; Written in Every Key, 1972; Values - Not Drugs, 1973; contbr. articles in several publications. Appeared on numerous radio and TV shows across the country. Traveled incognito with NYC Narc. undercover Squad 1962-64 and 1970-71. H: 9001 New Hampshire Av, Silver Spring MD 20910 O: CODE, 1312 Massachusetts Av NW, Washington DC 20005

MELVIN, JAMES FRANCIS, exec.; b. Pittston PA, July 23, 1919; s. James and Mary (Mangan) M.; B.S. Scranton U. 1942; wed Nancy Gallagher July 12, 1944; ch.- Martin, Mary, Francis, Kathleen, Michael, Maureen. Served to capt. AUS 1942-46; with Ernst & Ernst, CPA's, Phila., 1948-56, NY Shipbldg. Corp., 1956-, treas. 1960-, v. pres. 1967-. H: School Ln, Drexel Hill PA 19026 O: 2430 S Broadway, Camden NJ 08104

MENDELIS, RT. REV. MSGR. LOUIS J., pastor; b. Siauliai, Lithuania, April 18, 1898; s. Joseph and Elizabeth (Pocius) M.; ent. US 1910 (citizen by father's naturalization 1914); educ. Warton Sch. of Finance Ext., Wilkes Barre, Pa. 1917-20; B.A. Mt. St. Mary's Coll. Md. 1924; S.T.D. N. Am Coll., Rome. 1928. Ordained at Rome, Jan. 15, 1928. Curate, St. Alphonsus Ch. Baltimore 1928-43; pastor 1943- dir. Miraculous Medal Novena, St; Alphonsus Ch. 1936. Domestic prelate 1952; hon. LL.D., Mt. St. Mary's Coll. MD 1949; Damien-Dutton Awd. 1960; Mt. St. Mary's Coll. John Dubois Medal for disting. publ. serv. 1963. A: 114 W Saratoga St, Baltimore MD 21201

MENDEZ, MOST REV. ALFRED F. (C.S.C.); b. Chicago IL June 3, 1907; educ. Notre Dame U.; Holy Cross Coll., WDC. Ordained in Cong. of Holy Cross, June 24, 1935; appointed July 23, 1960, consecrated Oct. 28, 1960 1st bishop of Arecibo. A: Calle Cervantes No. 8, Santure PR 00907

MENG, JOHN JOSEPH, educator; b. Cleveland OH, Dec. 12, 1906; s. George and Marie Louise (Gott) M.; A.B., Cath. U. Am. 1928, M.A. 1929, Ph.D. 1932; Ecole Libre des Sciences Politiques, Paris 1930-31; wed Marjorie Brunini, Aug. 18, 1937; ch.-Marie Louise, Marjorie, John, George, Alexander, Charles, Matthew, Michael. Instr., Cath. U. Am. 1931-37, asst. prof. 1938; instr. in pol. sci., Queens Coll. 1938-41, asst. prof., chmn. dept. 1941-49, prof. of hist. Hunter Coll. 1949-61, dean of admin. 1952-60, pres. 1960-66; pres. emeritus and prof. emeritus, Hunter Coll. 1967- ; exec. v. pres., Fordham U. 1966-69; Marymount Coll., Tarrytown, NY 1969-74, pres. emeritus, Marymount Coll. 1974-; curr. chmn., Gov.'s Task Force on Higher Ed., State of NY 1974-. A: Marymount College Tarrytown NY 10591

MENGER, KARL, mathematician; b. Vienna, Austria, Jan. 13, 1902; s. Carl and Hermine (Andermann) M.; grad. State's Gymnasium, Vienna, 1920; Ph.D., U. of Vienna 1924; wed Hilda Axamit, 1934; ch.- Karl, Rosemary and Frederic, Eva. Docent, Amsterdam U., 1935-37; prof. of Math., U. of Vienna, 1927-36; vis. lect., Harvard U. and Rice Inst., 1930-31; prof. of math., U. of Notre Dame, 1937-46, Ill. Inst. of Tech., Chicago; vis. prof. Sorbonne, Paris, 1951, Fordham U. 1960, Europe 1961, Mundelein Coll. 1963. Author: Calculus: a Modern Approach (3d ed. 1955); Geometrie Generale, 1953; Dimensionstheorie, 1928; Kurventheorie, 1932; Rice Mathematical Lecture, 1939; Algebra of Analysis, 1944; ed. Reports of a Math. Colloquium, Vienna, 1928-37, Notre Dame, 1937-48; v. pres. Int. Cong. of Math., Oslo, 1936. A: 5506 N Wayne Av, Chicago IL 60640

MENIHAN, JOHN CONWAY, artist, designer; b. Rochester NY, Feb. 14, 1908; s. Jeremiah G. and May Louise (Conway) M.; educ. Phillips Exeter Acad. 1922-25; B.A. U. Pa. 1930; wed. Margaret Teresa Hickey, Sept. 26, 1936; ch.-Mary, John Conway, Tom, Pete. Oil painter, water colorist, printmaker; mem. faculty U. Rochester; rep. permanent collections Carnegie Inst. Library Congress, Rochester Meml. Art Gallery, Print Club of Rochester, St. John Fisher Coll. , Rochester; designer mural window of Nazareth Coll. Library, convent chapel St. John Evangelist, enamel tryptich St. Thomas Convent, Stations of the Cross for Our Lady of Lourdes Roman Cath. Ch. (all Rochester); St. Anthony Shrine, side altars St. Ambrose ch.; murals, designed and executed Xerox Corp., Webster NY Rochester Tel. Co., Se-

curity Trust Co., R.T. French Co., Rochester, N.Y. and Fresno, Cal. ; mural for Lowenthal-Tenn., Columbia, Tenn., designer enamel shrine St. Joseph, Pittsford, NY; designed and executed windows, wall hangings, furnishings Notre Dame HS Chapel, Elmira, Lillian Fairchild awd. Marion Stratto n Gould awd. 1946; 1st prize oil, watercolor drawing and print, Finger Lakes Show, Rochester, 1947. A.N.A. Fellow Rochester Museum and S. Illustrator: How Scientists Find Out; designer, illustrator: Historic St. Mary's. A: 208 Alpine Dr, Rochester NY 14618

MERLINI, JOHN J.; b. Wilmington DE, Aug. 13, 1923; s. Mark and Mary J. (Jordan) M.; wed Maryelyn Van Sciver, May 8, 1948. Exec. dir., Cath. Cemeteries, Inc. Mem. dioc. pension com.; mem. natl. Cath. cem. conf.; Am. cemetery assn.; natl. cemetery assn.; American Legion; Del. veterans; Elks; Eagles; Del. City Social Club. A: 2404 Silverside Rd, Chatham Wilmington DE 19803

MERLO, MERYLE (MRS. JOHN M. MERLO); mem. USCC Advis. CCl.; wed John Michael Merlo; ch.-3. Pres. Chgo. ACCW (emphasis on estab. vicariates, adult educ.); secy. USCC Adv. CCl. 1972-73. Past bd. mem. Cath. Adult Educ. Ctr., Chgo.; past secy. Camp Fire Girls exec. bd., Chgo. area; women's bd. St. Joseph's Hosp., Ill. Club for Cath. Women (past bd. mem.), County of Chris. Living; 5 yrs. as columnist, Belmont Booster; chm. elec. com. NCCW conv. 1968. A: 3018 Sheridan Rd, Chicago IL 60657

MERRIFIELD, REV. DONALD PAUL, univ. president; b. Los Angeles CA, Nov. 14, 1928; s. Arthur S. and Elizabeth (Baker) M.; B.S. , Cal. Inst. Tech 1950; M.S., U. Notre Dame 1951; A.M., Ph.L. in philos. St. Louis U. 1957; Ph.D., Mass. Inst. Tech. 1962; S.T.M., U. Santa Clara 1965; cons. theoretical chemistry Jet Propulsion Lab., Cal. Inst. Tech. 1962-69; asst. prof. physics U. San Fran. 1967-69; pres. Loyola U., Los Angeles 1969-73, Loyola Marymount U. 1973-. Mem. Am. Phys. Soc.; Assn. Jesuit Colls. and Univs.; Assn. Ind. Cal. Colls. and Univs. A: Xavier Hall, Loyola U, Los Angeles CA 90045

MERSINGER, RICHARD JOHN, banker; b. St. Louis IL, Nov. 28, 1919; s. Otto L. and Rose M. (Drees) M.; educ. Cardinal Glennon Coll. 1937-41; Kenrick Sem. 1941-43; B.S., St. Louis U. 1949; wed. Lauretta Elizabeth Moore, May 5, 1945; ch.- Robert L., Marilyn Anne, Rita Carol. Lawrence J., Richard L., Joan E. , Teresa Marie, David C. With bond dept. Merc. Trust Co., St. Louis 1946-51, with invest. dept. 1951-69, sr. v. pres. 1969- ; lectr. Bank Admin. Inst.; U. Wisc.; Am. Inst. Banking, St. Louis. Bd. dir. Cath. Youth ccl. , archdioc. St. Louis. In USAAF, 1943-46. H: 3848 Flora Pl, St Louis MO 63110 O: 721 Locust St. St Louis MO 63166

MERTZ, FRANCIS J., coll. admin.; b. Newark NJ, Sept. 24, 1937; s. Frank and Marian (Brady) M.; wed Gail W. Williams, April 11, 1964; ch.- Lynn, Christopher, Suzanne, David. V.pres. for finance and devel. St. Peter's Coll. 1970-72; registrar 1962-65; asst. to pres. 1965-67; v. pres for devel. 1967-70; exec. v. pres. 1972-. Chmn., Red Cross Campaign of Hudson Co. 1970; chmn., Hudson Co. Urban League Campaign, 1971, dir. 1970-71; dir., Jersey City Ch. of C. 1974-75; Hudson Co. Tax Rsch. Ccl. 1974-; bd. dir., Commer. Trust Co. 1972-75; Natl. Assoc. of Coll. and U. Attys. 1968-; NJ, Am., Hudson Co. Bar Assns. CCD dir. St. Mary's, Watchung 1969; Holy Name Soc., treas. 1968; bd. trustees Acad. of St. Aloysius 1974-75; bd. trustees, Felician Coll. 1974- (chmn. devel com.); Mt. Carmel Guild (Devel. Adv. bd. 1975). A: St Peter's College, Jersey City NJ 07306

MESTICE, MOST REV. ANTHONY F., bishop; b. NYC, Dec. 6, 1923; educ. St. Joseph Sem., Yonkers. Ordained June 4, 1949. Apptd. titl. bp. of Villa Nova and aux. bp. of New York April 27, 1973. A: 1739 Unionport Rd, Bronx NY 10462

METCALFE, RALPH H., congressman; b. Atlanta GA, May 30, 1910; s. Clarence and Mayme (Attaway) M.; Ph.B., Marquette U. 1936; M.A., U.S.C., 1939; wed Madalynne Fay Young, July 29, 1947; ch.- Ralph, Jr. Track coach and poli. sci. instr., Xavier U. N.O. 1936-42; dir., Dept. of Civil Rights, Chgo. Comm. on Human Relns. 1945; 1st Black Ill. State Athl. Commr. 1949-52; Elected Dem. Committeeman, 3rd ward 1952-; alderman, Chgo. City Ccl. 1955-69, pres. Pro-tem, Chgo. City Ccl. 1969; Mem. of Congress, 1st Dist. Ill 1970-. USO Club dir., Ft. McClellan Ala. 93rd Inf. Div. Assoc. dir. USO Mobile Serv. Past pres. & mem., Midwest Chap. of US Olympians; Natl. A.A.U. & N.C.A.A. Sports Arbit. Bd.; US Olympic Com., bd. of dir.; bd. of dir., Ill. Fed. Savings & Loan Assn.; Comm. on Youth Welfare; bd. of trustees, DuSable Museum of Afro-Am. Hist.; mem., Cong. Black Caucus; des. chmn. Subcom. on Interst. Commerce 1971; elec. Secy. of Dem. Study Group for 93rd Cong. 1973; mem. bd. dir. Chgo. State U. Found.; bd. of dir. Batl. Ccl. to Control Handguns; mem., Members of Congress for Peace Through Law. Mem. US Olympic Team 1932-36, ran 2nd in 100 meters & 3rd in 200 (1932), 2nd in 100 meters & mem. of winning 400 m. relay (1936); legion of merit in Service; 1974 Black Athletes Hall of Fame; 1964 Marquette U. Alumni Merit Awd. Alpha Sigma Mu; Alpha Phi Alpha; Am. Vet. Com.; Amvets; Am. Legion; Chgo. Urban League; NAACP; Great Lakes Lodge IBPOE of W Citizens Sch. Com; Joint Negro Appeal. Natl. Cath. Comm. Service-USO, Natl. bd. minority staff mem. 1942-43. A: 222 Cannon House Office Bldg, Washington DC 20515

METHE, FRANK HENRY III, photographer; b. New Orleans' LA, Aug. 23, 1930; s. Frank H. Jr. and Juanita (D'Aquin) M.; grad. W. Easton HS, New Orleans 1946; wed Doris Ayres, Aug. 19, 1950; ch.- Frank, Vickie, Judy, Jack, Susan. Staff photog., Clarion-Herald (archdioc. New Orleans; former staff photog., New Orleans Times-Picayune, New Orleans No States Item. Awds. : CPA, Natl. Press Photog. Assn., Press Club. A: 748 Fairfield Av, Gretna LA 70053

METZGER, MOST REV. SIDNEY MATTHEW, bishop; b. Fredericksburg TX, July 11, 1902; educ. St. John's Sem., San Antonio; N.Am. Coll. , Rome; S.T.D., Propaganda U.; J.C.D., Pont. Inst. of Canon and Civil Law, Rome. Ordained April 3, 1926. Pro-rector, prof. of philos. and canon law, St. John's Sem., San Antonio, when appointed titl. bp. of Birta and aux. of Santa Fe, Jan. 5, 1940; consecrated April 10, 1940; appointed co-adjutor bishop of El Paso, with right of succession, Dec. 1941; succeeded to See, Nov. 29, 1942. A: 1012 N Mesa Av, El Paso TX 79902

MEULEMANS, REV. EDWARD GEORGE, supt. of schs.; b. Glenwood City WI, Feb 23, 1928; s. Phillip and Frances (Aebly) M.; B.A. magna cum laude, St. John's U., Minn. 1956; M.A., St. Xavier Coll. 1962; S.Ed., Wisc. St. U., Superior 1970; grad. studies U. Minn. Duluth. Ordained June 10, 1960. Asst. Pastor St. Peter's ch., Eagle River Wisc. 1960-61; fac. Cathed. HS, Superior 1960-64, prin. 1964-68. Dioc. of Superior posns.: supt. of schs. 1968-; cons., asst. chanc.; mem. bd. of review, ecum., planning and rsch. comm.; chapl. Holy Family hosp. Mem. Wisc. Cath. Conf. ; Inter-Parochial Planning Comm.; Citizens Advis. Group to

Mayor, S; chmn. clergy div., UF drive, S.; bd. mem. Holy Family hosp., Douglas Co. Mental Health, Coord. Ccl., City of S. ; Rotary Club. Co-author, Dioc. Guidelines for Ecumenism. Outstanding grad. student WSU 1970. A: 1914 Susquehanna Av, Billings Park WI 54880

MEYER, REV. CHARLES R., educator; b. Chicago IL, Sept. 30, 1920; s. Francis and Elizabeth (Teuchert) M.; educ., St. Mary of the Lake Sem., Mundelein, Ill.; S.T.L. 1952, M.A., Rosary Coll. 1945, River Forest Ill.; S.T.B., Gregorian U., Rome; S.T.D., 1952. Ordained for archdioc. of Chicago, Feb. 25, 1945. Librarian, St. Mary of the Lake Sem. 1949-54, dean of theologians 1954-66, prof. of theol. 1966-. Mem.: Cath. Theol. Soc. Am.; Cath. Biblical Assn.; Cath. Hist. Assn.; Church Hist. Soc.; Cath. Ed. Assn.; Chicago ccl. on Foreign Rel. Author: The Thomistic Concept of Justifying Contrition, 1949; A Contemporary Theology of Grace, 1971; The Touch of God, 1972; Man of God: A Study of the Priesthood, 1974; What a Modern Catholic Believes About the Holy Spirit, 1974. A: St. Mary of the Lake Seminary, Mundelein IL 60060

MEYER, REV. CYRIL F. (C.M.); b. Brooklyn NY, May 3, 1901; s. Frederick and Mary (Fitzpatrick) M.; educ. St. Joseph's Coll., Princeton, NJ; St. Vincent's Sem., Phila.; Ph.D., Angelicum, Rome 1928. Professed in Cong. of the Mission May 29, 1921; ordained May 29,1926. Prof. philos., Niagara U. 1928-31; dir. Sem. of Our Lady of Angels 1931-35; head of philos. dept., St. John's U., Brooklyn 1935-41, dean 1941-50, v. pres. 1950-56; Sc.D., Niagara U. 1956; dean of studies, C.M. Sem. 1956-62, prof. of philos. 1962-63, grad. sch. dean 1963-66, acad. v. pres. 1966-67; prov. dir. of ed., St. John's U., 1967-. A: St. John's U, Jamaica NY 11439

MEYER, RALPH LAWRENCE, acct.; b. Cross Plains WI, Aug. 4, 1922; s. Joseph and Pauline (Bower) M.; B.A., U. Wis. 1946; M.A., Drake U. 1964; wed Joyce Coyle, Sept. 28, 1946; ch.- Sally, Marilyn, Jeffrey. C.P.A., Arthur Anderson & Co., Chi. 1946-49, joined Ia Power & Light Co. 1950, controller 1958, treas., v. pres.-finance 1973- . In AUS 1943-45 (Bronze Star, Purple Heart). H: 6568 Hopedale Ct, San Diego CA 92120 O. 101 Ash St, San Diego CA 92101

MEYER, REV. ROBERT T.; b. Aug. 6, 1911; s. Louis and Clara Ann (Ehrbar) M.; educ. John Carroll U. 1929-34, A.B. 1933, M.A. 1934, Fellow, Western Reserve U. 1934-35; Ph.D., U. Michigan 1943; U.N. Carolina, summer 1941; A.M.L.S., U. Mich. 1958-59; Fellow, Classics, Case Western Reserve U. 1934-35. Ed. asst., Middle Eng. Dict., U. Mich. 1939-42; Personnel dept., King-Seeley Corp. Ann Arbor 1942-46; instr., St. Louis U. 1946-47; instr., Sanskrit and Comparative Philology, Cath. U. Am. 1947-50, asst. prof. 1950-53, assoc. prof. 1953-57, prof. 1957-. Lector, St. Martin's ch., Gaithersburg, Md. 1964-71, deacon 1971-72; asst. chpl., Cath. U. Am. 1971-; translator, ICEL, trans. Roman Breviary. Mem.: mod. lang. assoc. of Am.; linguistic soc. of Am.; Am. philological assoc.; mediaeval acad. of Am.; Irish texts soc.; hon. soc. of Cymmrodorion; early Eng. text soc.; Anglo-Norman text soc. Awds: Benemerenti Medal April 10, 1974; sp. lect. on Celtic, Oxford U. 1961, 65, 68, 70, 72, 74. Author: St. Athanasius, Life of St. Anthony, 1950; articles in rel. journals. A: Catholic University of America, Division of Celtic Studies, Washington DC 20017

MEYER, WILLIAM JOHN, physician; b. Dubuque IA, Sept. 23, 1927; s. H. Louis and Catherine (O'Connor) M.; B.S. , Loras Coll. 1948; M.D. , St. Louis U. 1952; wed Patricia Daugherty, Sept. 13, 1952; ch.- Janet, William, Thomas, Katherine, James, Michael, Beth, Joseph. Intern St. Vincent Hosp., Toledo, 1952-53, res. 1953-56, staff 1956-, chief of obs. and gyn. 1962-67. In AUS 1946-47. Mem. F.A.C.S.C. , Am. Coll. ob. & gyn.; Toledo, Soc. obs. and gyn. (treas. 1962-63); K of C; Lions. H: 5923 Everwood Rd, Toledo OH 43613 O: Colton Bldg, Toledo OH 43624

MEYERS, REV. JOHN F., assoc. president; b. Altoona PA, Aug. 26, 1930. s. George and Magdalene (Keller) M.; A.B. , Pontifical Coll. Josephinum 1952; M.A., Cath. U. Am. 1959; Ed.D., N. Texas St. U. 1964. Ordained for dioc. of Dallas 1956. Asst. pastor, Holy Name ch., Ft. Worth, Tx. 1956-58, dean of students, U. Dallas 1959-61; asst. supt. sch. , Dallas 1960-61; dioc. Newman Div., Dallas 1964-67; dioc. supt. sch., Dallas 1961-67; pastor, Immac. Conc. parish, Tyler Tx. 1967-68; exec. secy., dept. ch. adm. of Cath. Ed. , NCEA 1968-74; v. pres. fundamental div. NCEA 1970-74; acting pres. NCEA 1972-74, curr. pres. Dioc. priests' sen. , secy. 1967-68, pres. 1968; adv. bd., St. Paul Sch. Nsg., Tex., 1965-67; dioc. sem. , voc. bd. Dallas 1962-66; dioc. bd. consultors 1964-67; bd. trustees, Pont. Coll. Jos. 1973-; com. ed. , US Cath. Conf. 1972-. Former participant asst. of pres., Interam. Confed. for Cath. Ed. , Brazil 1974, Panama 1973, Caracas 1975; Cath. Intl. Ed. Congress 1971. Mem. USOE Natl. Adv. Com. . Ed. La., R & D. Cntrs. WDC; bd. of adv. , Pres. classroom for Young Am. WDC974-, bd. dir. Ccl. for Am. Priv. Ed. WDC 1974-. Mem. Phi Deta Kappa, Am. Assn Sch. Admin., Rel. Ed. Assn. Author: articles concerning education. A: Suite 350 One Dupont Circle NW, Washington DC 20036

MEYERS, SISTER M. ST. GERARD (I.H.M.); b. Oct. 25, 1923; d. Arthur Thomas and Elizabeth Ann (Moran) M.; educ. St. Joseph's Hosp. Sch. of Nursing 1944; B.S., Marywood Coll. 1949; M.S.N., Cath. U. Am. 1956; post grad., Marywood Coll., Scranton U. Superv., St. Joseph's Hosp. 1947-50; Pediatric Superv. St. Joseph's C.&M. Hosp. 1950-51; coll. nurse, Marywood Coll; Sci. Instr. 1951-52; Night Superv., St. Joseph's Hosp. 1951-53; instr. Med. Surg. Nurs., St. Joseph's Hosp., 1953-68; Instr. Marywood Coll. 1968-69; asst. dir. Nursing Ed. 1969-72, dir., sch. of nursing 1973-75; Faculty mem. Penn. St. U. 1972-75. Mem. I.H.M. vocation com. 1973-75. Mem. Penn. league for nsg., bd. dir. 1968-70, chmn. 1970; chmn., fut. nurses ccl. 1960-64, St. Joseph's Hosp. aux.; rep., Carbondale Bicent. Comm. Awd. natl. science hon. soc. 1956. A: 100 Lincoln Av, Carbondale PA 18407

MICHAEL, CYRIL, judge; b. Charlotte Amalie, St. Thomas, V.I., Jan. 22, 1898; s. Andreas and Wilhelmina (Fusborg) M.; educ. music extension U. Chgo. 1932; LL.B., LaSalle Extension U. 1947; wed Elizabeth T. Davis, Dec. 23, 1940; ch.- Edna, Dale, Elba, Betsy-Mae. Admitted to V.I. 1945, U.S. Supreme Ct. bar. Organizer orch., tchr. comml. class Frederiksted, V.I. HS 1921-22; secy. to govt. and dist. attys. 1933-37, also acting ct. reporter; clk. US Dist. Ct., dist. ct. commr., ct. interpreter Spanish, law clk. to dist. ct. judge 1937-51; acting judge Police Ct., recorder deeds, 1937-51, judge Municipal Ct., St. Thomas and St. John 1957-65; presiding judge Municipal Court of V.I. 1965- ; US atty., atty. gen. Dist. V.I., 1951-54; spl. assignment by chief judge US Ct. Appeals for 3d Circuit to serve as judge US Dist. Ct. V.I. 1970,71,73. Mem. V.I. bar examining com. 1947-56. Mem. USN Band 1917-33, acting bandmaster, Guantanomo Bay 1932. Mem. Am. Natl., Fed. V.I. bar assns. A: Box 297 Charlotte Amalie, St Thomas VI 00801

MICHAEL, SISTER MARY, hosp. adminstr.; b. Ardmore PA, July 27, 1907; d. John Aloysius and Ellen Mary (Flood) Breen; educ. Misercordia Hosp. Sch. Nursing 1934; B.S., Villanova U. 1938, M.A., 1942; post grad. Cath. U. Am. 1942. Mem. cc. Order Sisters of Mercy, 1953-64, treas. 1964-70; adminstr. Misercordia Hosp. 1946-58; supr. hosp., 1956-58; dir. treas. hosps. Sisters of Mercy, Phila., 1958-69; pres. treas. Mercy Cath. Med. Center, Phila., 1969- . Bd. dirs. University City Sci. Center, 1970- ; St. Francis Country Home, 1968-72; Gwynedd Mercy Coll., 1950-70. Outstanding Cath. Woman 1959. Mem. : Am. Hosp. Assn., Delaware Valley Hosp.; Pa. Conf. Cath. Hosps. (pres. 1966-67); Fedn. Sisters of Mercy of Americas; Am. Nurses Assn.; Natl. League Nursing. A: Mercy Catholic Med Center, Darby PA 19023

MICHAELS, MOST REV. JAMES E. (S.S.C.), bishop; b. Chicago IL, May 30, 1926; educ. St. Columbans (Nebr.) Sem. , Gregorian U., Rome; Ordained in Society of St. Columban Dec. 21, 1951. Consecrated titl. bp. of Verbe and aux. of Kwangju, April 14, 1966; apptd. aux. bp. of Wheeling-Charleston on March 26, 1973. A: 1300 Byron St, Wheeling WV 26003

MICHALSKI, MSGR. JOSEPH E.; b. McKeesport PA, Jan. 16, 1917; s. Frank and Pearl (Matykiewicz) M.; educ. St. Louis Prep. Sem., Kenrick Sem., J.C.L., C.U.A.; ordained Dec. 20, 1941; papal chamb. 1957. Curate, St. Agatha, St. Pius, 1942, Christ the King, 1948. Holy Rosary 1949; v.-chancel. 1950-64; pastor St. Patrick's ch., 1964-70; pastor St. Cecilia ch. 1970- . A: 5418 Louisana Ave, St Louis MO 63111

MICHELL, REV. WILLIAM A. (C.S.P.); b. Dublin, Ont. Aug. 1904; s. Albert and Mary (O'Leary) M.; S.T.B., Cath. U. Am., 1927, S.T.L. 1929; ordained in Paulists, June 9, 1927; came to U.S. 1927, naturalized 1940. Curate, Good Shepherd ch., NYC, 1929-32, treas., 1940-43; mem. Paulist Mission Band, Portland, Ore., 1932-36; treas. Old St. Mary's ch., Chicago, 1936-40; head Paulist Mission Band, Los Angeles, 1946-52; superior gen. C.S.P. 1952-64. A: 86 Dromore Rd, Scarsdale NY 10583

MICHELS, EUGENE, educator; b. Cincinnati OH, May 16, 1926; s. Joseph and Anna (Bauer) M.; B.S., U. Cinc. 1950; Certif. Phys. Therapy, U. Pa. 1951, M.A. 1965; wed Genevieve Wilma Readinger, June 28, 1947; ch.- Karen, Timothy, Donald, Marian, Monica, Martha, David, Ann. Phys. therapist Grad. Hosp., U. Pa., Phila. 1951-58, mem. faculty dept. phys. therapy 1965- ; asst. prof. 1969- ; dir. phys. therapy Magee Meml. Hosp., Phila. 1958-65. In USNR 1944-46. Dorothy Briggs Meml. sci. inquiry awd. 1971; Lindback Fd. distinguished teaching awd, 1972. A: 5210 Jackson St, Philadelphia PA 19124

MICHELS, MARY PATRICIA; b. WA, May 5, 1924. d. Mr. and Mrs. Welsh. educ. St. Collisius Coll. Minn. 1942-44; Northwestern U., Ill. 1945; B.A., U. Minn. 1945-47. wed Roger P. Michaels Dec. 27, 1947; ch. - Timothy, Sheila, Pamela, Debra, Thomas. In U.S. Navy 1944-45. Co-founder: Willmar Foreign visitors; solo parents. Radio lecturer; essayist; counselor, St. Cloud U. 1975-. Mem. bd. dir., shelter wkshp. for ret. people, fund raiser; v. pres., P.T.A.; v. pres. Christian women assoc.; founder, community prayer and bible studies; originator of Charismatic Renewal activity, Willmar area; apostolic action, marriage counseling; political campaigner; anti- war demonstrator. A: 801 Becker, Willmar MN 56201

MICHELS, ROGER P., physician; b. March 17, 1917; s. Leo Nicholas and Mary Patricia (Buttweiler) M. Educ. St. John's U., Collegeville MN 1934-37; U. Minn. Med. Sch. 1937-39, 1940-42; B.S., Cleveland City Hosp. 1942-43, B.M., M.D. Founder Willmar Clinic 1946-70; Willmar Med Ctr. 1970-75; Family Health Prog. 1975-. Willmar organizer: solo parents; civic scholarship assn.; foreign visitors assn.; civic artists; schl. bd.; entertainment for nsg. home. Mem. St. Mary's Choir 1946-56; parish foreign visitor program; apostolic action with Bp. Flores, Guam. A: 801 Becker, Willmar MN 56201

MIDDLETON, MARGARET REESE; b. Lawrence MI, Feb. 13, 1915. d. Emerson and Josephine (La Duke) Reese; B.S. educ. , U. Ill. 1936, J.D., 1959; wed William Middleton June 27, 1940; ch.- Julia and William. Tchr. , speech, eng. , Lafler Sch. , Bangor Mich. 1936-37; B. Harrison Gr. HS, S. Bend, Ind. 1937-40; Gibson HS 1954; curr. Atty. at Law. Former: pers., Unit Am. Legion Aux. ; Ford Co. chmn., del. 1970 White House Conf. on Child. and Youth; pres., secy. , Gibson City Comty. Migrant Ccl. 1968-74. Curr. Ford Co. Rep. Chwmn. 1970-; Gibson Area Telecare Serv. , treas. 1974-75. Mem. bd. dir., natl. ccl. Cath. laity 1971-73, bd. consultors, dioc. Joliet 1965-70; Joliet dioc. pastoral ccl. 1970-72; pres. of parish ccl. 1971-73; deanery Ccl. of Cath. Wom. 1961-63, dioc. 1965-65; spir. devel. chmn. 1958-61; parliamentarian 1963-65, 1972-73; O.L. Lourdes parish adv. ccl. 1967-68, 1973-74. Mem. Ford Co. , Ill Bar Assn. ; Third Order St. Francis; Gibson City Bus. Profl. Women's Club; Delta Delta Delta Kappa Beta Pi. Awds. : Cath. Wom. of Yr. , O. L. Lourdes Ccl. 1970; G. S. A. Thanks Badge 1956. A: Middleton & Middleton 110 East Ninth St, Gibson City IL 60936

MIELZINER JO, stage designer; b. Paris, March 19, 1901; s. Leo and Ella (MacKenna) M.; educ. France, Eng., Vienna, Pa. Acad. of Fine Arts; wed Jean Macintyre, May 26, 1938; ch.- Michael, Neil, Jennifer. Designed over 285 prods.; plays, ballets, operas, incl. 9 Pulitzer Prize plays; cited Best Designer of the Season 9 consec. times. Co-designer Lincoln Center for Performing Arts; hon. doc. fine arts Fordham U. 1947, USMC 1918; capt. USAAD 1942-43; maj. OSS 1943-44. Convert 1936. Author: Designing For the Theatre; The Shapes of our Theatre; Clubs: Century Assn., Coffee House; Ben Franklin F. of the Royal Soc. of Arts 1969; 5 Tony awds., Ford Fdn. Awd. 1960. A: 1 W 72nd St, New York City 10023

MIGLIAZZO, REV. FELIX J., editor; b. March 19, 1951; s. Dominica N. (Picco) M.; educ. Maryknoll Sems.; B.A., Maryknoll Coll. Ordained dioc. Monterey June 11, 1949. Pub. relns., Maryknoll Frs. 1949-62; assoc. pastor 1962-70; editor, Propagation 1970-, Holy Childhood 1970-, Cath. Charity 1973-. A: 1249 Josselyn Canyon Rd, Monterey CA 93940

MIHALIK, MOST REV. EMIL J., bishop; b. Pittsburgh PA, Feb. 6, 1920; educ. St. Procopius Sem., Ill.; Duquesne U. Ordained Sept. 21, 1945. Appointed 1st eparch., Byzantine Rite Eparchy of Parma, Ohio March 22, 1969; consecrated June 12, 1969. A: 10918 Tanager Trail, Brecksville OH 44141

MIHANOVICH, CLEMENT SIMON, educator; b. St. Louis, April 3, 1913; s. Philip and Kate Mihanovich; B.S. St. Louis U. 1935, A.M. 1936, Ph.D. 1939, Cologne U. summer 1938; wed Erma Schleicher, June 6, 1942; ch.- Ann Marie, Michael, Mark, David. Instr., sociol., St. Louis U. 1938-42,

asst. prof. 1942-45, assoc. prof. 1945-48, prof. 1948-, exec. secy. of dept. 1940-46, dir. 1946-64. Mem.: Am. Cath. (dir.), Mid-West, and Am. Sociol. Socs., Mo. Assn. for Social Welfare, Alpha Sigma Nu, Pi Gamma Mu. H: 6214 Devonshire Av, St Louis MO 63109 O: 221 N Grand Blvd, St Louis, MO 63103

MIKAN, GEORGE LAWRENCE, lawyer; b. Joliet IL, June 18, 1924; s. Joseph George and Minnie (Blinstrup) M.; educ. Quigley Prep. Sem., Chgo.; LL.B., DePaul U.; wed Patricia Davney, May 17, 1947; ch.- George, Edward, Joseph. Profl. basketball player ("Mr. Basketball"); mem. law firm, Ryan, Kain & Mikan, Minneapolis Oct. 14, 1952. 1st commnr. Am. Basketball Assn., 1967-69. H: 5520 Knoll Dr, Edina MN 55436 O: 610 McKnight Bldg, Minneapolis MN 55401

MIKULSKI, BARBARA, councilwoman; b. Baltimore MD, July 20, 1936; d. William and Christine (Kutz) M.; B.A., Mt. St. Agnes Coll. Baltimore 1958; M.S.W., U. Maryland Sch. of Social Wk. 1965. Tchr. VISTA Tng. Ctr. Mt. St Mary's Sem. Comty. Coll. of Baltimore; admin. Dept. of Soc. Serv., Balt. Hlth. and Welf. Ccl. spl. proj. on Aging; caseworker, Assoc. Cath. Charities of Baltimore; Fam. Serv. Agency, York, Penn.; City Councilwoman, 1st Dist. 1971-, adjunct prof. Loyola Coll. 1972-, author and lecturer. Mem. Gov. Comm. on Structure & Gov. of Educ.; mem., Comm. on Aging and Ret. Educ. of Baltimore; League of Woman Voters; bd. mem. Natl. Urban Coalition; bd-mem., Catalyst, Inc.; active in Natl. Demo. Party incl. : spl. advis. to R. Sargent Shriver 1972; 1st dist. of Balt. City coord., J.D. Tydings for Senator 1970, political worker JFK for Pres. 1960; Initiator of spl. City Ccl. Task Force on Prev. of Rape; cosponsor of legis. to create Balt. Consumer Affairs Agency. Natl. Fellowship awd., Phila. Fell. Comm. 1974; Outstanding Alumna, U. Maryland Sch. of Soc. Wk.; Loyola Coll. 1973; Woman of the Year, Bus. and Profl. Women's Club Assn. 1973; Natl. Citizen of the Year, Buffalo NY Am-Pol-Eagle 1973. Author of articles in many mag. and newspapers. A: 309 Folcroft St, Baltimore MD 21224

MILEWSKI, REV. STANLEY E., sem. vice rector; b. Detroit MI, Nov. 30, 1929; s. Stanley P. and Jadwiga (Opanowski) M.; B.A., St. Mary's Coll., Orchard Lake, Mich. 1951; studied, St. John's Prov. Sem., Plymouth, Mich. 1951-55. Ordained for diocese of Detroit, June 4, 1955. Assoc. pastor, St. Francis of Assisi parish, Detroit 1955-57; tchr. Polish, rel., hist., St. Mary's Prep. 1957-68; vice rector, Orchard Lake Schs. 1973- . Treasurer, v. pres., pres., Priests' Conf. for Polish Affairs, Detroit 1966- ; business adv., The Eagle, Orchard Lake Schs.; mem., Polish Natl. Alliance; Natl. Assn. of Coll. and U. Business Officers. A: St. Mary's Coll, Orchard Lake MI 48034

MILLER, REV. CHARLES E. (C.M.), prof., dean of studies; b. New Orleans LA, Dec. 11, 1929; s. Oscar and Charlotte (Hug) M.; educ. St. Mary's Sem. , Perryville Mo; St. Louis U.; Immac. Heart Coll. L.A.; M.A., U. S. Cal. Professed in Congr. of the Mission May 19, 1949; ordained May 27, 1956. Tchr. St. John's Sem., Los Angeles 1956, curr. prof. homiletics, dean of studies. Author: over ten books of homilies and commentaries incl. : To Sow the Seed, 1967, A Sense of Celebration, 1969, Living in Christ, 1974, Making Holy the Day, 1975; several done in collaboration.; also Pius XII Mass Hymnal and its revision Praying the Mass in Song, 1965; words and music for the song The Christmas Star 1969; num. articles on liturgy, theology and spirituality. A: 5012 W Seminary Rd, Camarillo CA 93010

MILLER, RT. REV. MSGR. CLETUS ARTHUR; b. Springfield OH, July 24, 1903; s. Chas. and Eleanora (Hauck) M.; Educ. U. of Dayton OH; B.A. 1924; Mt. St. Mary's Sem., Cincinnati 1924-28; U. of Cincinnati (grad. sch. 1932-35); ordained, June 9, 1928; prof. Elder HS, Cinc., 1928-29; asst. chaplain The Fenwick 1928-29, 1931-34. Good Samaritan Hosp. 1929-31; curate Annunciation Ch., Cincinnati 1932-34; asst. chaplain, Newman Club, U. of Cinc., 1929-35, chaplain 1935-38; supt. St. Aloysius Orphanage, 1934-38; dean Institutum Divi Thomae, Athenaeum of Ohio 1935-46, pres. 1946-51; mem. archdioc. bd. of ed., 1962- ; papal chamb., 1938; dom. prelate 1946; Ed.D. U. of Dayton 1946; pastor 1944-, Annunciation ch., ret. A: 1027 Lawton Rd, Park Hills KY 41011

MILLER, D. THOMAS, corp. president; b. Chicago IL, July 13, 1925; s. William and Doris (Jones) M.; B.S. Loyola U., Chgo. 1950; bus. sch., U. Chgo. 1950-51; wed Miriam Koenig, May 16, 1953; ch.-Thomas, William, Mary, Jill, Lawrence. Asst. rsch. dir., ABC, Chgo. 1950-51; sales serv. mngr. CBS, Chgo. 1951-53; accnt. exec. CBS, NY 1954-61; v.pres., gen. mngr. WLS-TV, Chgo. 1961-66; v.pres., asst. to pres. CBS b'cast group, NY 1967-70; pres. CBS-TV stations div., NY 1970-. Mem. : Intl. Radio and TV Soc, Inc., bd. 1970-; TV bur. of advert.; bd. mem. 1970-; Big Brother, Inc., bd. 1972-. Consultant, Cath. Communic. Fndn. 1975; chmn., bd. gov., Cath. Apost., Radio, TV, Advert. 1972-. Mem.: Cath. Communic. Fndn., consultant 1975-. Awds.: doctorate of humane letters, St. John's U., NY Oct. 30, 1974. A: 25 Ridge Rd, Bronxville NY 10708

MILLER, HAROLD BLAINE, rear admiral (ret.); b. Newton IA, Jan. 4, 1903; s. Abraham and Nora Belle (Vanscoy) M.; B.S. USN Acad. 1924; wed Mary L. McGee, Dec. 29, 1953. Commnd. ensign, USN 1924; advanced thru grades to rear admiral, 1945; in naval aviation 1926-46, ret.; dir. spl. events, Pan Am. World Airways; pres. Free Europe Comm., 1952, Crusade for Freedom, 1952-53; mem. Pres. Comm. for Traffic Safety, 1953-57; v. pres., univ. relns., Hofstra U. 1968- . Awarded Legion of Merit (twice). Convert, Rome, 1952. H: 116 N Woods Rd, Manhasset NY 11030 O: Hofstra U, Hempstead NY 11550

MILLER, JACK RICHARD, judge; b. Chicago IL, June 6, 1916; s. Forest and Blanche M.; A.B. cum laude, Creighton U. 1938; M.A., Cath. U. Am. 1939; J.D. , Columbia U. 1946; post grad. law State U. of Iowa 1946; wed Isabelle Browning, Aug. 1, 1942; ch.- Janice, Judy, James, Jaynie. US Senator from Iowa 1961-73. In USAF lt. col. 1942-46. USAFR Brig. Gen. (Ret.). atty., Office of Chief Counsel, I.R.S., WDC 1947-48; asst. prof. law, Notre Dame U. 1948-49; tax law practice, Sioux City, Iowa 1949-60; mem. Iowa House of Repres. 1955-56, Iowa State Senate 1957-60. Mem. Iowa, Nebr. , and DC bars and bar assns.; Am. Bar Assn.; Am. Law Inst.; Am. Patent Law Assn.; Am. Legion; VFW; AMVETS; Rotary; K of C; hon. degrees, Creighton, Loras, Wesleyan. A: 5417 Kirkwood Dr, Washington DC 20016

MILLER, JASON, playwright; b. Scranton PA, 1940; educ. Cath. U. Am. Author: (one-act plays) The Circus Theater; (plays) Nobody Hears a Broken Drum; Lou Gehrig Did Not Die of Cancer; That Championship Season, 1971. NY Drama Critics Circle awd. for best play of 1971-72, also Best Play citation. A: c/o Booth Theatre, 222 W 45th St, New York City 10036

MILLER, JOHN ALBERT, banker; b. WDC, July 30, 1923; s. Thomas Lorenzo and Alice Louise (Chapman) M.;

B.C.S., Benjamin Franklin U. 1951; wed Kathryn Marie Auty, July 5, 1947; ch.- John Stephen, Diane Pegg, Judith Ann. With Liberty Natl. Bank 1942-43, 1945-56; Citizens Bank & Trust Co. Md., Riverdale 1956- , treas. 1969-71, v. pres., treasurer charge operations 1971-73, exec. v. pres. 1973- . In AUS 1943-45. (Combat Infantryman's badge) K of C. H: 12209 Galway Dr, Silver Spring MD 20904 O: 6200 Baltimore Blvd, Riverdale MD 20840

MILLER, REV. JOHN H. (C.S.C.), dir. rel. ed.; b. Dec. 29, 1925; s. Joseph T. and Mary (Unlard) M.; S.T.L., Angelicum, Rome 1952; S.T.D., Theol. Faculty of Frier, Germany 1955. Professed in Congregation of the Holy Cross, Aug. 16, 1944; ordained Dec. 22, 1951. Prof. liturgy, Holy Cross Coll., WDC 1955-60; assoc. prof. theol., U. Notre Dame 1960-67; ed. of liturgy, NCE 1953-55; prof. theol., Loyola U., New Orleans 1967-75. Consultor, Papal Liturgical Consilium 1964-70; provincial secy., Southern Province, C.S.C. 1970- ; bd. dirs., No. Am. Lit. Conf. 1959-65. Author: Fundamentals of the Liturgy, 1960; Signs of Transformation in Christ, 1963; 8 vols. of Yearbook of Liturgical Studies 1950-67. A: 812 Audubon St, New Orleans LA 70118

MILLER, RT. REV. MSGR. JOHN W.; b. St. Louis MO, July 13, 1915; s. John P. and Margaret (Walsh) M.; educ. St. Louis Prep. Sem. 1933-37, Kenrick Sem. 1937-41, M.A. St. Louis U. 1946, Ph.D. 1949. Ordained St. Louis, June 7, 1941; dom. prelate 1959. Curate, St. Cronan's 1941-44, St. Louise 1944-59; prof. of econ. St. Louis U., 1949; comptr. Cath. H.S. Assn.; 1950; bus. mgr. St. Louis Review 1956; chmn. Fair Employ. Prac. Commn., 1956; dir Cath. Charities of St. Louis, 1959-. A: 1465 S Grand Blvd, St Louis MO 63104

MILLER, JOSEPH J., organization president; b. Allentown PA, August 2, 1923; S. Jacob and Anna (Kehs) M.; wed Leona Smith June 19, 1948; ch-Ann, Mary, Dolores. Exec., Boy Scouts of Am. 1956-69; curr. supreme pres., Cath. Knights of St. George. Chmn., Cath. com. on scouting, dioc. Pittsburgh 1972-; pres. fraternal section, Cath. central union of Am. 1972-. Mem., Braddock Rotary Club, pres. 1968-69. Awds. : Bronze Star Medal; WW II victory medal; China War mem. badge (Ch. gov); B.S.A. silver beaver awd.; St. George awd. A: 140 Le Beau Pike, Pittsburgh PA 15221

MILLER, LOUIS GERARD, editor; b. Grand Rapids MI, April 11, 1913; s. Wenzel and Margaret (Hyland) M.; educ. Redemptorist Sem., Oconomowoc, Wisc. 1939; B.A., Marquette U. 1942. Ordained priest 1939. Asst. editor The Liguorian 1947-62, ed. 1962-. Trustee Holy Redeemer Coll., Waterford, Wisc. In AUS, chapl. 1943-46, 1950-51. Mem. Cath. Pres Assn. (dir. 1965, past pres.); Marquette U. Alumni Assn.; Cath. Union of Sick in Am. UN Assn. Contr. author Cath. Ency. A: Box 39, Liguori MO 63057

MILLER, SISTER MARY AQUIN, pres.; b. Kewaskum WI, Feb. 12, 1904; d. Edward F. and Margaret (Mueller) M.; B.S. magna cum laude, Marquette U. 1936; Ph.D., Cath. U. Am. 1943. Joined Order of Sisters of St. Francis of Assisi at Milwaukee 1927. Tchr. St. Mary's Acad., Milw. 1932-39; faculty dept. biology Cardinal Stritch Coll. Milw. 1942-62, prof. biology 1952-63, pres. 1955-. Mem. A.A.A.S.; Delta Epsilon Sigma. A: 6801 N Yates Rd, Milwaukee WI 53217

MILLER, SISTER MARY CLAUDELLE (S.C.L.), dean; b. Kansas City KS, Nov. 2, 1938; d. Clyde L. and Helen (Wetherwax) M.; B. S., St. Mary Coll., Ks. 1964; M.S., U. Wisc. 1965; Ph.D., U. Wisc. 1968; adv. stud., Sophia U., Tokyo, Japan 1973. Professed in Srs. of Charity Aug. 22, 1958. Elem. ed. St. Lawrence, Wy. 1960-61, St. Helena sch. 1962- , assoc. prof. St. Mary Coll. 1968-74; curr. acad. dean, St. Mary Coll. Am. Home Econ. Assn., KHEA, AAHE, CASC, AAC. KCRCHE prof. div. & rev. com.; chmn., coll. curric. Task Force 1973-74; Am. Home Econ. Assn., Natl. Com. on Public A. and Advertising 1970-73. Delta Epsilon Sigma, Omicron Nu, Outstand. Young Women in Am. Sophic Scholarship, Peterson Fellow at U.W., Gen. Foods Fellow, Pers. bd. SCL 1975-, pref. ed. bd. 1970-74, dir. of Tertians Prog., summ. 1971, 1972. A: St Mary College, Lea venworth KS 66048

MILLER, RIGHT REV. MSGR. RALPH M.; b. Buffalo NY, Dec. 25, 1913; s. Joseph and Ida (Hamm) M.; educ. Bl. Trinity Parish Sch., Little Sem., B.A., M.A. St. Bonaventure U.; ordained June 12, 1938; curate St. Agnes ch., Buffalo 1938-40; prof. Dioc. Prep. Sem. 1940, vice rector, 1950-54, rector 1954-66; dom. prelate 1959; pastor St. Francis Ch., 1966- . A: St Francis Church, 69 Adam St, Tonawanda NY 14150

MILLER, ROBERT LANG, invmts.; b. Buffalo NY, July 11, 1927; s. Edwin and Clara (Mahony) M.; educ. A.B. Dartmouth Coll. 1950; post grad. Rutgers, Northwestern; wed Evelyn R. Gurney, Sept. 8, 1950; ch.- Marion, Robert L Jr., Elizabeth. In USN, 1945-46. Bd. regents, Canisius Coll., hon. mem. bd. adv. Rosary Hill Coll. Trustee, Buffalo Gen. Hosp. Dir., Tres., greater Buffalo Dev. Fdn.; mem. bd. Erie Co. Dept. Mental Hlth.; dir. Jr. Achievement, WNY. Clubs: Cherry Hill, Saturn, Mid-day. A: 1930 Liberty Bank Bldg, Buffalo NY 14205

MILLER, VERNON XAVIER, educator; b. St. Paul MN, March 27, 1902; s. Francis Xavier and Margaret (Kelly) M.; B.A., U. Minn. 1923, LL.B. 1925; J.S.D. Yale 1929; wed Sara Singley, June 29, 1938; ch.-Timothy. Admitted to bar, Minn. 1925, Wis. 1933, DC 1955. Prof. of law, St. Thomas Coll., St. Paul 1926-28, 1929-30; assoc. prof. U. Ore. 1930-31; prof. Marquette U., 1931-38, Loyola U., New Orleans 1938-51, Cath. U. Am. 1954-72, acting dean U. of San Francisco Law Sch. 1951-54, Cath. U. Am. Law Sch. 1954-68; visiting prof. U. of the Pacific 1972-73; prof. emer. sr. lectr. Cath. U. Am.; U. Minn. Alumni Awd. 1965; St. Thomas More awd., St. May's U. Tex. 1966. Mem. Assn. of Am. Law Schs. (pres. 1965); Am. Bar Assn. Ccl. Mem. sect. legal ed. and admis. to bar 1970; K of C. A: 5625 Jordan Rd, Washington DC 20016

MILLER, WALTER CHARLES, educator, physicist; b. Phila. PA, Dec. 9, 1918; s Charles F. and Bertha (Hessdoerfer) M.; B.S., St. Joseph's Coll. Phila. 1940; M.S., U. Notre Dame 1942, Ph.D., 1948; wed Elizabeth Gardner, Feb. 19, 1944; ch.-Elizabeth, Sara, Mary, Charles, Catherine, Margaret, John. Mem. faculty U. Notre Dame 1940-44, 1946-, prof. physics, 1964-, mem. Grad. Council 1962-; physicst Manhattan Project, Argonne Natl. Lab. and Los Alamos 1944-46. Mem. Am. Phys. Soc.; A.A.A.S. A: 1129 Riverside Dr, South Bend IN 46616

MILLER, WILLIAM STEPHEN, exec.; b. Crawfordsville IN, Sept. 15, 1901; s. Stephen and Margaret (Tobin) M.; educ. Wabash Coll. 1919-21; Notre Dame 1922; wed Catherine Gerlach, Nov. 3 1923. pres., gen. mgr. J.E. Porter Corp., 1934-65, Potomac Engring Corp. Bd. chmn. Ottawa Natl. Bk. 1952-71; U. of Ill. Sch. of Vet. Med., 1960-67; Ill. Railing Bd., 1961-67. Adv. bd., St. Mary's Coll., Notre Dame U., St. Joseph Coll. Past pres. Natl. Assn. State Racing Commners., Ill. Good Roads Assn. Vice- pres., dir., Balmoral

Jockey Club, Inc., Balmoral Harness Racing; Pres. Dir., Chicago Harness Racing, Inc. Mem. Chicago Ath. Club, Chicago Golf Club, Univ. Club of Chicago, Indian Creek Country Club, Miami. A: 664 N Michigan Av, Chicago IL 60611

MILLS, MARY FRANCES, NCCW natl. dir.; b. Piatt Co. IL, Aug. 10, 1910; s. Patrick and Ellen (Kelleher) Lynch. Grad. U. Ill. 1932; addl. trng. practical nursing; wed James R. Mills, Dec. 15, 1942; ch.- Herschel, Virginia. Natl. dir. NCCW; 1st woman mem. adv. Ccl. Ind. Cath. Conf., also co-chmn. publ. affairs comm.; denominational repr., st. bd. Ch. Women United; coord. Task Force on Human Life Programs, Lafayette dioc. pastoral Ccl.; mem. 6th dist. rehab. comm., Am. Legion Aux. Past posns.; dioc. & deanery pres., DCCW; Am. Legion Aux. unit pres., secy., 1st v.p.; charter mem. dioc. Cath. charities bd.; mem. dioc. pastoral Ccl., 1968-71; chap. pres. NFBPWC: chmn. ecum. celebr. & action comm., Ch. Women United; chmn. Co. Comm. for Migrant Programs. A: RR 2, Box 171, Thorntown IN 46071

MILTNER, FRANK HENRY, judge; b. Lake City MI, Nov 9, 1918; s. Henry and May (Howey) M.; A.B., U. Notre Dame, 1940; LL.B., U. Mich. 1943; wed Jeanne Wurmser, Aug. 2, 1948; ch.-Frank, Michael, Mark, Marcia, David, William. Admitted to Mich. bar 1943. Pros. atty., Wexford County 1947-50; judge, Recorders Court, Cadillac 1958-65, Probate Ct., Wexford Co. 1965-68, District Ct. 1969-. In AUS, pvt. to 1st lt. 1943-46 State J.A., Mich. Natl. Guard; K of C; Dem. H: 443 E Division Cadillac MI 49601 O: Courthouse, Cadillac MI 49601

MINELLA, SISTER MARY J.(O.L.V.M.), educator; b. Dec. 5, 1926; d. James and Filomena (Gianni) M.; B.A., Siena Heights Coll. 1965; M.A., St. John's U., Collegeville 1970; S.T.D., Cath. U. Am. 1974. Professed in O.L. of Victory Missionary Sisters 1950. Elem., sec. tchr. CCD 1950-65; Training CCD tchrs., adult rel. ed. 1961-71, Cal., Tex., Or., Ind., Asst. prof., dept. of Rel. studies, Niagara U. Mem., Human Rights Ccl. Cath. Theol. Soc. of Am., Am. Acad. of Rel. Local supr. 1965-68, adv. for contracts, community 1969-70; supvr., CCD schools. co-author Fellowship of God and Man, 1974; pamphlet; articles in both scholarly and popular journals. A: PO Box 13 LaSalle Station, Niagara Falls NY 14304

MINETTI, G. JOSEPH, lawyer; b. April 21, 1907; s. Louis and Mary (Vigezzi) M.; educ. Fordham U. 1924-28; St. John's U. 1928-32, B.S. 1928, LL.B. 1931, Ph.D. 1932. Instr., St. John's U. Sch. of Law 1933-35, Law asst., NY St. judge 1933-35; Private law practice, NY 1934-37, 1939-40; Special asst. dist. atty., Kings Co., NY 1937-38; spec. asst. US Atty. Gen., Anti-trust div., NY 1940-43, 1946-47; 1st dep. Commr., Commr. NYC, Dept. Marine and Aviation 1947-50; exec. asst. NYC, Dep. Mayor 1950; Commr., NYC bd. of Transp. 1950-53; pvt. law practice 1953-54; mem. Fed Maritime Bd. , WDC. 1954-56; mem. Civil Aeronautics Bd., wDC 1956-. Former pres. , Cath. Crusaders, Brooklyn; mem., Brooklyn Bar Assn. , VFW, Cath. war vet. ; dir. , St. John's U. Law alumni assn.; Natl. Aeronautics Assn.; 52nd assembly reg. dem. org., Kings Co., Brooklyn. Awds: Am. Leg. Dist. Serv. medal 1955; Star of Solidarity, Rep. of Italy 1955. A: 5106 Brookeway Dr, Sumner MD 20016

MINGOLLA, COSMO EDWARD, exec.; b. Worcester MA, Sept 8, 1914; s. Joseph J. and Stella (Favulli) M. Ed. Northeastern U., Boston 1934. Wed Elaine Toombs, April 30, 1938; ch.- Edward. Past exec. v. pres., now chmn. bd. Bayer & Mingolla Industries, Inc., Worcester; chmn. bd., Pleasant Valley Inc. Sutton. partner, Lincoln Worcester Assn. (Sheraton-Lincoln Inn); dir. Mass. Electric Co. ; First Fed. Savings & Loan Assn. of Worcester; Blackstone Valley Natl. Bank; Northeastern U. Natl. Ccl. Worcester Business Devel. Corp.; trustee, Assumption Coll., St. Vincent Hosp., St. Camillus Hosp. Awds. : Isaiah Thomas 1969; Star of Solidarity, Rep. of Italy; Jimmy Fund, 1971; hon. L.H.D., Assumption Coll. 1965. A: PO Box 991, Worcester MA 01613

MINISH, JOSEPH C., congressman; b. Throop PA, Sept 1, 1916; s. George and Angelina M.; wed Theresa Le Capra; ch.-George, James, Joyce. Member of Congress, House of Repres. 1962- . Member K of C. Distinguished Service Gold Medal and Citation from Cath. War Vets. 1966; Democracy awd., N.J. Jewish War Vets. 1966; Plaque of dist. 4, VFW of NJ; 12th Annual Citizenship awd. by B'nai B'rith, West Orange; NJ Cath. War Vets. Awd. 1964; St. Edward's U. Coronet Medal 1964; hon. doct. of laws, Seton Hall U. 1967; Paul VI Humanitarian awd. 1968; "Commenatore al Merito della Republica Italiana" 1968; Man of Year, Columbian Foundation 1970; hon. doct. civil law, Bloomfield Coll. 1975 A: 66 Sheridan Av, West Orange NJ 07052

MINTS, THOMAS M., JR., exec.; b. Chicago IL, Sept. 8, 1927; s. Thomas and Marie (Pendergast) M.; B.A., Yale U. 1950; wed Marilyn Elaine Dungan, Nov. 29, 1952; ch.-Mary Kathleen, Martha Anne, Thomas M. III. Asst. sec., dir., 1952, v. pres. 1953, pres. 1962, E.H. Sargent & Co., merged with Welch Sci. Co. 1968, chmn., pres. 1969-. Am. Chem. Soc.; Young Presidents orgn.; Sci. Apparatus Makers Assoc.; Phi Gamma Delta. Bd. Dir., Cath. Charities, Chicago. A: 1020 Hill Rd, Winnetka IL 60093

MISCHKE, REV. BENNO L. (O.S.C.); b. Buckman MN, Apr 21, 1912; s. John and Theresia (Peschel) M.; educ. Crosier Sem., Minn.; Immac. Conception Sem., Neb.; Cath. U. Am. Professed as Crosier Father Aug. 28, 1931; ordained June 6, 1936. Instr. Crosier Sem. 1938-43; ed., Crosier mag. 1943-51, 1955-57, bus. mgr. 1951-54; novice master, Immac. Conception Sem., 1943-51; Indian missionary, Little Flower Mission 1955-57; 1st U.S. provincial, Crosier Fathers 1957-69. A: Box 789, Hastings NE 68901

MISKA, LEONARD FRANK, exec.; b. Chicago IL, Sept 19, 1921; s. Joseph L. and Rose (Grabinowski) M.; educ. W. St. Coll. , 1941-42; Inter-Am. Coll., Saltillo, Mex., 1955; U of Chgo., 1956. Fdr., Pres. Southtown Music Corp., 1944-; fdr. , pres. Hartford Mortgage & Finan. Corp. , 1957-. Del. 6th Ill. const. conv. 1969-70; pres. Back of Yards Businessmen's Assn. 1965-; commr. Chgo. Comm. HR 1967-; (chmn. health comm. 1968-), Police Study Comm. 1966; dir. Chgo. Housing Comm. 1971-, 1st Natl. Bank Oak Lawn 1962-, St. Jos. Home of Friendless Orph. 1963; trustee St. Procopius Coll. (Lisle Ill.) 1960-, Chgo. Youth Ctrs. 1967-, Mercy Hosp. 1961; chmn. Latin Am. Trade & Promo. Ctr. 1967, Comty. Fund-ARC Appeal 1958, SW Chgo. BSA, Pan Am. Games 1959; spon. Lyric Opera Guild 1952-; mem. DePaul U. pres. advis. bd. 1966, Chgo. CC & Indust. , Chgo. Ccl. on Foreign Relns. 1965-, SW Real Estate Bd. 1965-, S. Side Planning Comm. 1961-, Czechoslovak Sav. & Loan League, Art Inst. of Chgo. (life 1961), Izaak Walton League, Am. Legion, Elks, Kiwanis, Lions, Friends of Austria, K of C, Alliance Francaise, Hispanic Soc. of Chgo. Clubs: Chgo. A.C., Variety, S Shore yc, Barclay, Whitehall. Author: Police and Public: A Critique and a Program 1967; publ. Continental Rev. mag.; contrb. ed. Real Est. Advertisor. Awds: Kt. St. John of Jerusalem 1967; K Merit et Devouement Francais

1967. H: 1925 W Garfield Blvd, Chicago IL 60636 O: 2108 W 51 St, Chicago IL 60609

MITCHELL, HOWARD, symphony conductor; b. Lyons NE, March 11, 1911; s. George Cheever and Vera (Bundy) M.; educ. Peabody Conservatory 1928-30; honor grad. Curtis Inst. Music 1935; wed Alma Metcalf, June 2, 1931; ch.-Lorraine, Glenn, Martha, Gerard, Andrew, John. First cellist Natl. Symphony Orch., WDC 1933-46, assoc. condr. 1946-49, full condr. 1949-70: music dir. natl. orch. Uruguay 1970-. Alice M. Ditson awd. 1957; Laurel Leaf, Am. Composers Alliance 1959; Natl. Fedn. Music Clubs awd. 1960; Natl. music Ccl. Condr. citation 1951, 55, 57, 61, 64; citation and scroll of commendation Concert Artists Guild 1959; Peabody Conservatory Alumni awd. 1963; Jean Sibelius medal, Finland 1965; Hadassah Myrtle Leaf awd. 1968; Kt. of St. Gregory. A: 6611 16th St NW, Washington DC 20012

MITCHELL, REV. NATHAN (O.S.B.); b. Richmond IN, March 9, 1943; s. Raymond Owen and Mary Alice (Myers) M.; B.A., maxima cum laude, St. Meinrad Coll. 1966; M.A., Ind. U. 1971; U. Notre Dame. Professed in Order of St. Benedict Aug. 15, 1965; ordained Sept. 28, 1969. Asst. prof., Doctrinal Theol. & Liturgy, St. Meinrad Schl. Theol. Mem. subcom. on adaptations of Bishops' Com. on Lit., N. Am. Acad. of Lit., Abbatical ccl., St. Meinrad Archabbey. Contbr. articles to American Benedictine Rev. A: St Meinrad Archabbey, St Meinrad IN 47577

MITCHELL, REV. ROBERT ARTHUR (S.J.); b. NYC, Jan. 19, 1926; s. George and Veronica (Duffy) M.; B.A., Woodstock Coll. 1949, Ph.L. 1950; S.T.L., Coll. St. Albert, Belgium 1957; D. in Sc. Rel., U. Strasbourg, France 1965. Instr. philos., LeMoyne Coll., Syracuse 1950-53, prof. theol. 1958-63, 1965-66, dean 1959-63, 1965-66; rector, Loyola Sem. 1966; superior NY Prov. Society of Jesus 1966-72, pres., Jesuit Conf. 1972-. Co-author: The Philosophy of Human Knowing, 1953. A: 1726 New Hampshire Av NW Washington DC 20009

MITCHELL, STEPHEN ARNOLD, lawyer; b. Rock Valley, IA, Mar. 3, 1903; s. Stephen Arnold and Dorothy Narton (Higgins) M.; educ. Creighton U. 1926. LL.B. Georgetown U. 1928; wed Evelyn Miller, Feb. 16, 1931; ch.-Stephen, Michael (dec.), John. Dairy farmer, 1919; credit mgr. Paul David Dry Goods Co., Waterloo Ia., 1920-21; asst. credit mgr. Gen. Motors Accept. Corp., W.D.C., 1924-28, legal & exec. positions G.M.A.C., N.Y.C. 1928-32; assoc. with Taylor, Miller, Busch and Boyden, Chicago, 1932-36, partner, 1936-42; chief, French Div., Lend Lease Admin., Wash. & Paris, 1944-45; chmn. Dem. Natl. Comm., 1952-55; trustee DePaul U.; bd. of regents Mus. of N.M.; partner Mitchell & Russell. A: Ranchos de Taos Taos NM 87571

MITCHELL, STEPHENS, lawyer; b. Atlanta GA, Jan. 14, 1896; B.A., U. of Ga. 1915; Harvard; LL.B., Atlanta Law Sch.; 1st lieut. A.E.F. 1917-19; wed Carolyn Reynolds 1927 (dec. 1950); ch.- Eugene, Joseph; wed (2nd) Anita Benteen 1952. Admitted to Ga. bar 1919; mem. Mitchell, Clarke, Pate & Anderson; chmn. emeritus Atl. Hist. Soc.; Atl. Lawyers Club (pres. 1933-34); Delta Tau Delta; Capital City Club; Am., Ga. state and Atlanta (pres. 1937) Bar Assns.; St. Vincent de Paul Soc. (pres. Partic. Council 1948-50); commerce Club; Am. Legion (past post condr.). Author of Mitchell on Real Property, and co-author, rev. ed. Powell on Actions for Land. A: 6th Floor, Atlanta Fed Savs Bldg, Atlanta GA 30303

MITTY, WILLIAM F., surgeon; b. June 22, 1922; s. William F. and Margaret (Ryan) M.; B.S., Manhattan Coll. 1943; M.D., NYU Coll. Med. 1946. Wed Virginia M. Connolly, Nov. 27, 1947. Dir., St. Vincent's Hosp., Richmond, Staten Is. 1960-66; currently attending surgeon, chief of emergency dept., St. Vincent's Hosp. and Med. Ctr. of NY. Knight of Malta; Knight of the Holy Sepulchre. Dir., Comprehensive Health Planning Agency, Health Services Admin., mem., Emergency Med. Ccl., NY. Co. Med. Soc. Alumni Medal of Honor, Manhattan Coll., 1972. Author, Surgery in the Aged Seventy-Five Years of Age and Over, 1968; contributing specialty ed. abdominal surgery, Medical Examination Review Book, Vol. 5, 1965; many more books and articles on abdominal surgery. A: 130 W 12th St, New York City 10011

MOAKLEY, JOHN JOSEPH, congressman; b. April 27, 1927; LL.B. Suffolk U. 1956; wed Evelyn Duffy 1957. Admitted to Mass. bar 1957. Practiced Boston 1957-72; mem. 93d Congress from Mass. Mem. Mass. House of Rep. 1952-64, Dem. majority whip 1957; mem. Mass. Senate 1964; mem. Boston City Ccl. 1971-72, chmn. com. on appropriations and finance. In USNR 1943-46. A: 238 Cannon House Office Bldg, Washington DC 20515

MOHAN, REV. ROBERT PAUL; b. Wilkes-Barre PA, Oct. 25, 1920; s. John A. and Lucy I. (Riley) M; A.B., Cath. U. Am., M.A., S.T.L. 1952. Ordained for archdioc. WDC June 11, 1946. Instr. St. Mary's sem. Balt. Md. 1947-48, St. Edward's Sem. Seattle Wash. 1948-50, Cath. U. Am. 1950-; curr. prof. philos. Cath. U. Am. Mem. Am. philos. Assn.; AAUP. Author: Philosophy of History, 1970. A: Box 138 Cath Univ America, Washington DC 20064

MOHLER, DOROTHY ABTS, social work, educ.; b. Randolph NE, Sept. 23, 1908; d. Anton and Christina (Lang) A.; A.B., Coll. St. Teresa, Winona 1929, dipl. N.C.S.S.S., Cath. U. Am. 1931, M.A. 1931, Ph.D. 1945; wed Bruce Mohler, Oct. 1949. Medical social work, Johns Hopkins Hosp. 1931-32; case work superv. Omaha Cath. Charities, 1932-35; fac., N.C.S.S.S., Cath. U. Am. 1935-44, instr. 1948-49, asst. prof. 1949-59, assoc. prof. 1959-; asst. dioc. Green Bay apost. 1946-48. Mem. N.A.S.W.; N.C.S.S.S.; Kappa Gamma Pi; Pi Gamma Mu; AAUP; Ccl. on Soc. Work Educ. A: Catholic U America Washington DC 20064

MOLAN MSGR. JOHN E., dioc. dir.; b. Manchester NH, April 24, 1927; s. John and Katherine (Maher) M.; A.B., St. Mary's Sem., Balt. MD. 1949; M.S.W., Boston Coll., Mass. 1962; S.T.B. 1951. Ordained for dioc. of Manchester May 30, 1953. Named papal chamberlain March 1970; prelate of honor Nov. 1970. Asst. pastor St. Joseph Cath. 1953-60; asst. dir. N.H. Cath. Char. 1958-63; dioc. dir., NH Cath. Char., Inc.; pastor, Immaculate Conception ch., Portsmouth, NH; dioc. coord. of health aff. Pres. of bd., St. Joseph Hosp., Nashua 1972-73; trustee, Cath. Med. Ctr. Manchester 1974; spiritual dir. soc. of St. Vincent de Paul, dioc. of Manchester 1963; chmn. bd. of trustees, Pope John Ctr., St. Louis, Mo. 1974. Trust., Cath. Hosp. Assoc. 1969-72; trustee, NE Conf. Cath. Hosp. Assn. 1965-73; pres. N.E. Conf. Cath. Hosp. Assn. 1969-72; standing comm., Natl. Conf. Dirs. of Cath. Charities 1970-72; dir. NH Soc. Welf. Ccl. 1963; dir. Sen. Enrichment Servs. 1975. Mem., Ccl. on Rsch. & Edn., Am. Hosp. Assn. 1974. Mem. House of Del. Am. Assn. of Homes for the Aging 1973; dir. NH Assn. of Child Care Insts. 1965-71, 1966-68, pres. 168-70; dir. NH State Ccl. of Aging 1969-74; dir. Comty. Action Prog., Manchester 1964-68; chmn. state adv. comm. on Day Care 1966-73; exec. comm. NH

Chptr. NASW 1968-70. Mem. K of C (4), Acad. of Cert. Soc. Workers Am. Leg. H: 215 Myrtle St, Manchester NH 03105 O: 98 Summer St, Portsmouth NH 03901

MOLINARI, JOSEPH P., judge; b. Oneonta NY, Aug. 6, 1901; s. Vito N. and Julia (Pantone) M.; LL.B., Albany Sch. Law 1924; wed Elizabeth G. Molinari, July 27, 1968; ch.- Jane, Julia, Joseph P. Jr. Justice, supreme ct., N.Y. state, 6th judic. dist., 20 yrs. Past judge, Otsego co.; past dist. atty., O. co., 6 yrs. Bd. chmn. Wilber Natl. Bank, O., 25 yrs.; dir. O. Bldg. and Loan Assn., 35 yrs., v.p. and dir., O. Boys Club. Awds: Hon. LL.D. Hartwick Coll., Oneonta, 1961; L.H.D., Siena Coll., Loudonville, N.Y.1963; Gentlemen of His Holiness, 1971. K of C PGK, dist. dep.; past exalted ruler, dist. dep., BPO Elks, Knight of Malta. A: 6 Walling Av, Oneonta NY 13820

MOLLOY, PAUL GEORGE, journalist; b. St. Boniface, Manitoba, Can., July 4, 1920; s. Thomas Boniface and Marie (Dubuc) M.; educ. St. Boniface Coll. 1931-37; B.A., U. Man. 1941; wed Helen Kennedy, Nov. 18, 1944; ch.- Paul, Georgia, Shonagh, Nelda, Marcia, Lisa, Barbara, Mark. Came to US 1950, citizen 1956. With Montreal Daily Herald 1941-45; bur. mgr. U.P.I. Quebec City and Winnipeg 1946-50; with Tulsa Tribune 1950-51; assoc. ed. Time mag. NYC 1951-53; with Scripps-Howard Comml. Appeal, Memphis 1953-56; columnist Chgo. Sun-Times 1956-. Natl. Headliner awd. 1960; named Chgo.'s Outstanding Journalist, 1960; Honor medal, Freedoms Fd. 1962, 72. Author: And Then There Were Eight, 1961; A Pennant for the Kremlin, 1964; All I Said Was ..., 1966. Contbr. articles to US, Canadian mags. A: Chicago Sun-Times, Chicago IL 60611

MOLONEY, BROTHER JOSEPH (O.S.F.), Brooklyn NY, Aug. 5, 1936; s. Thomas and Alice (Sullivan) M.; M.A., St. Francis Coll., Bklyn. NY 1962; M.A., NYU, NY 1967; M.A., Columbia T.C., NY 1974. Professed in Franciscan Brothers of Brooklyn, Jan. 20, 1957. Chmn., speech & hist. dept., St. Anthony HS 1961-68, coord. volunteers 1968-73; manager, Cath. Charities 1975-. Elec. to chap. comm., Apostolates, ed.; mgr., Training for Life Team, Cath. Charities Off. for Handicapped 1973-. Mem., Natl. Apostolate for Mentally Retarded Ccl. for Except. Children. Pres. elect., Nat. Apostolate for the Ment. Retard. Aug. 1975; Kappa Delta Pi; Hon. Soc. in Ed. Author articles on education. A: 500 19th St, Brooklyn NY 11215

MONAGHAN, BERNARD ANDREW, corporate exec.; b. Birmingham, Ala., Jan. 28, 1916; s. Bernard Andrew and Mary Frances (Jackson) M.; B.A., Birmingham-Southern Coll. 1934, L.H.D. 1967; LL.B., Harvard 1937; B.A. (Rhodes Scholar), Oxford 1939; wed M. Margaret Rushton, Jan. 29, 1941; ch.- Margaret Rushton. Admitted to Ala. bar 1937, US Supreme Ct. 1944; practice in Birmingham 1939-58; formerly partner White, Bradley, Arant, All & Rose, and Predecessors 1948-58; dept. counselor, Dept. of Army, Washington, D.C. 1952-53 (Exceptional Civilian Service medal War Dept. 1953); exec. v.p., Vulcan Materials Co. 1958-59, pres. and chief exec. officer, chmn. exec. com. dir. Vulcan Materials Co. 1959-. In US MC, capt. 1944, maj. in Reserv. 1951, lt. colonel 1958 (Purple Heart, Bronze Star). Dir. exec. com. Protective Life Ins. Co., Beatrice Foods Co. , Chicago, South Central Bell Telephone Co. ; dir. , Birmingham Trust Natl. Bk. , Intl. Exec. Serv. Corps (NY), Baptist Hosps. Fdn. , Natl. NCCJ-Ala. Reg.; Bd. Adv. , St. Bernard Coll.; Bd. of Gov. , Indian Springs Sch.; Trustee, Birmingham-Southern Coll. The Ireland Fdn., Rushton Lectures, Southern Research Institute. Mem. Ala. Bar Assn., Birmingham Bar Assn. , Newcomen Soc. in No. Amer.; Phi Beta Kappa; Alpha Tau Omega. Clubs: Chicago; Duquesne (Pittsburgh); Downtown; Mountain Brook, Relay House; University. H: 14 Beechwood Rd, Birmingham, AL 35213 O: PO Box 7497, Birmingham AL 35223

MONAGHAN, REV. FRANCIS E. (C.S.B.), coll. admin.; b. Houston TX, Oct. 9, 1920; s. Joseph M. and Margaret L. (Folse) M.; B. Mus., U. Toronto; Royal Conserv., Toronto. Professed Basilian Fathers of Toronto, Houston. Mem. Bd., Multiple Sclerosis, bd. mem. Red Cross; bd. dir., U. St. Thomas. Hon. Ph.D., Our Lady of Paniafrancia Sem., Philippine Is. Kt. of Holy Sepulchre A: 3812 Montrose Blvd, Houston TX 77006

MONAHAN, REV. THOMAS JEROME, editor; b. Des Moines IA, July 30, 1929; s. James T. and Leona (Waltenbaugh) M., B.A., Iona Coll. 1952; M.A., St. Paul Sem., Minn. 1958; M.A., St. John's U., Ind. 1966. Ordained May 30, 1958. Exec. ed., Observer, Rockford dioc., dioc. communications off.; pastor, St. Mary's ch., Byron. Past dir., dioc. retreat house. A: Observer, 1260 N Church St, Rockford IL 61101

MONDRAGON, ROBERTO A., lt. gov. New Mexico; b. La Loma NM, July 27, 1940; s. Severo and Licia (Aragon) M.; grad. HS.; wed Bell Urrea, Nov. 28, 1968; ch.- Julian, Geraldine, Robert. Spanish lang. announcer radio sta. KABQ, Albuquerque 1965-70; mem. NM House of Reps. 1967-70; lt. gov. NM 1970 -. Vice-chmn. natl. Dem. Com., 1972-; del. Dem. Nat. Conv., 1972. Bd. Mem. Albuquerque Ch. of C. H: 610 11st St NW, Albuquerque NM 87102 O: State Capitol Bldg, Santa Fe NM 87501

MONETTE, BROTHER VICTOR (C.S.C.), educator; b. Williamstown MA, July 11, 1936; s. Victor E. and Theresa (Repolez)M.; B.B.A. Boston Coll. 1958; M.A., U. Notre Dame 1962. Professed in Cong. of Holy Cross Aug. 23, 1961. Tchr., St. Michael's, Ariz. 1958-60, Notre Dame HS, Conn. 1962-65; fiscal dir. Pius XII School 1965- , curr. exec. dir. Mem. bd. ed. Sugar Loaf Union Free School District 1972- ; treas. Orange County Sch. bd. assn. 1975- ; v. pres., New Life Fdn. 1975- ; Notary public 1972- ; treas. Warick area migrant com. 1969-71; treas. Farm Workers Comty. Ctr. 1970-72. Mgm. Am. Econ. Ass.; Am. mgr. assn.; assn. Sch. Bus. Officials; NY State Sch. Bd. assn.; eastern bus tchr. assn.; natl. bus tchrs. assn. Warick area migrant com. 1969- . Farms Worker Comty. Ctr. 1970- . A: Gibson Hill Road, Chester NY 10918

MONGOVEN, SISTER ANNE MARIE (O.P.); b. Dec. 21, 1927; d. Thomas P. and Mary J. (O'Connor) M.; B.A., Edgewood Coll., Wisc. 1958; M.A., Cath. U. Am. 1967. Professed in Dominican Sisters Aug. 4, 1947. Tchr., princ., 1947-68; assoc. dir., rel. ed., dioc. of Madison, 1968-73; instr., rel. studies, Edgewood Coll., 1973-74; instr. rel. and rel. ed., Cath. U. Am. Member NCEA; Coll. Theol. Soc.; AAR, Liturgical Conf.Mem. NCCB Comm. for Natl. Cath. Dir. 1973-. Author: Tchrs.' guides, for: One in the Lord, 1973; God Among Us, 1973; A Faithful People, 1974; The Lord Jesus, 1974. Team mem. for Family, 1974,1975. A 1005 Perry St NE Apt. 205 Washington DC 20017

MONKS, REV. JAMES L. (S.J.), educator; b. June 11 1905; s. Thomas and Catherine (Shields)M.; A.B., Boston Coll. 1926, M.A. 1930; S.T.L., Weston Coll. 1935; S.E.O.D., Pont. Oriental U. 1939. Professed in Society of Jesus Sept. 7, 1928; ordained June 20, 1934. Prof., theol., oriental theol., Liturgy, Catech., Weston Coll. 1939-63; prof. of sac. theol.,

oriental theol., Boston Coll. 1963-70; prof. emer. of theology, Boston Coll. Peritus at Antilles Conf. of Bishops 1973; parish asst. St. Bede's Key West 1973-75, St. Peter's, Naples Fl. 1975, prof., dioc. Sem., Kingston, Jamaica 1974. Am. Cath. Theol. Soc. (fnd. father); Liturgical Soc. of US (former). Bene Marito, Boston Coll. 1973 (25 yrs prof.). Author: Great Catholic Festivals 1954; sev. articles in Theological Studies. A: Jesuit Community, Boston Coll, Chestnut Hill MA 02167

MONNIG, SISTER GRETTA, nursing ed.; b. Dec. 3, 1932; d. Otto S. and Mary A. (Boll) M.; professed in Srs. of St. Francis Aug. 15, 1953. B.S., Coll. of St. Teresa, 1957; M.S., Cath U. Am., 1965; Ph.D., U. Minn. 1975. Supv., St. Mary's Hosp., Minn., 1957-61; instr., St. Mary's Hosp. Sch. of Nursing, 1961-69; instr., Coll. of St. Teresa, 1969-71; proj. dir., Career mobility in Bacc. Ed., Minn. 1972-73; instr., U. Minn. 1973-74; chmn., dept. of Nursg., Coll. of St. Teresa. Mem. Minn. Leg. of Nurses, pres., 1973-74; Minn. Nurs. Assn., pres., 6th dist.; mem. adv. council; cons. for cong. ed. Air Force Reserve, ROA Mem. Franciscan Conf.; NAWR. Author: Career Mobility in Baccalaureate Education in Minnesota, 1973; articles on nursing. A: 1126 1st St NW, Rochester MN 55901

MONTAGUE, REV. GEORGE T. (S.M.), rector; b. July 8, 1929; s. Frank and Ouida (McCarty) M.; B.S.Ed., U. Dayton 1950; S.T.B., U. Fribourg, Switzerland 1957, S.T.L. 1959, S.T.D. 1960. Professed in Society of Mary Aug. 15, 1947; ordained June 20, 1958. Prof. of Theol., St. Mary's U., San Antonio 1962-72, dir. of Grad. Prog. in Theol. 1963-72; assoc.-adjunct prof. in Div. Schl., St. Louis U. 1973-74; prof. theol. U. St. Michael's Coll., Toronto 1974-; rector, Marianist Am. Sem., Ed. Cath. Biblical Q. 1972-. Cath. Biblical Assn. of Am. Mem., Prov. Chapter 1966-. Author: Growth in Christ: A Study in St. Paul's Theology of Progress, 1961; Maturing in Christ: St. Paul's Program for Christian Growth, 1964; The Living Thought of St. Paul, 1965; Zephaniah, Nahum, Habakkuk, Lamentations, Obadiah, 1967; The Biblical Theology of the Secular, 1967; Riding the Wind, 1974; The Spirit and His Gifts, 1974; many articles and reviews incl. foreign journals; stereo albums with acc. songbook; recorded talks & outlines. A: 95 St. Joseph St, Toronto Ontario, Canada M5S 2R9

MONTCALM, MSGR. ROSARIO; b. Worcester MA, Feb. 16, 1912; s. Ulric and Blance (Monty) M.; educ. Sem. of St. Hyacinthe, P.Q. Canada; B.A., U. Montreal 1932; St. Mary's Sem., Baltimore. Ordained for dioc. of Springfield Mass. June 6, 1936; Domestic Prelate Nov. 14, 1963. Asst. pastor, St. Joseph's Worcester Mass. 1936-42, Precious Blood, Holyoke, Mass. 1942-43; pastor, St. John's, Millers Falls, Mass. 1965-67; Our Lady of Perpetual Help, Holyoke, Mass. In USAF chapl. 1943-65. Chmn., Holyoke Ccl. on Aging 1967-; bd. of dir., Providence, Holyoke, Farren Memorial and Mercy Hosps.; dioc. consultor; dioc. dir. of hosp.; dioc. scout chapl.; bd. of dir., New England Conf. of Cath. Hosp. Assn. Air Force Assn.; Ret. Officers Assn.; Rotary; BSA; United Way; Red Cross; Mass. Hosp. Assn.; Cath. Hosp. Assn. Awds: St. George Awd. of Cath. Com. on Scouting; Silver Beaver awd. BSA; Vigil Honor Order of the Arrow BSA; William G. Dwight Dist. Serv. to Holyoke awd. 1974. A: 271 Chestnut St, Holyoke MA 01040

MONTECINO, REV. HENRY RAYMOND (S.J.), educator; b. New Orleans LA; June 14, 1918; s. Henry and Rose (Guedry) M.; A.B., Spring Hill Coll.; S.T.L., St. Louis U. A.M. Professed in Society of Jesus July 14, 1936; ordained June 18, 1947. Instr., Spring Hill Coll. 1941-42; instr., Jesuit HS, Shreveport LA; chmn., dept. of philos., Loyola U. 1959-69; prof. of philos., Loyola U. Pres., Jesuit Philos. Assn. 1964-65; rector of Jesuit comm. at Loyola, New Orleans 1973-; superior of Jesuit comm. 1969-73; mem., pastoral team, New Orleans Cath. Charismatic comty. 1974-. Jesuit Philos. Assn.; Metaphysical Soc. of Am. A: 6363 St Charles Av, New Orleans LA 70118

MONTGOMERY, MRS. ANNE KOCK; b. New Orleans LA, Feb. 12, 1927; d. Edward and Virginia (Downman) K.; educ. Newcomb Coll. New Orleans; Barnard Coll.; B.A., Columbia U.; wed George Ransdell Montgomery, April 15, 1950; ch.- Anne, Emile, Christopher, Robert. Family Serv. Soc. (pres. 1970-71); Jr. League 1965-66; New Orleans mem. bd United Way,; 1st v.pres., Taison Hosp.; pres., Inst. for Mental Hygiene. A: 479 Audubon St, New Orleans LA 70118

MONTICELLO, REV. ROBERT V., USCC staff; b. Detroit MI, Oct. 26, 1926; s. Vincent H. and Marie C. (Hendricks) M.; B.A., Sacred Heart Sem., Mich. 1947; Mt. St. Mary of W. Sem., Ohio; St. John's Prov. Sem., Mich.; M.S.S., Fordham U. 1957; M.A., U. Detroit 1962. Ordained June 2, 1951. Archdioc. Detroit: dep. del. for clergy; dir. dept. Christian Serv.; exec. dir. soc. serv.; asst. secy. Cath. charities; sociol. fac. S.H. Sem., Mercy Coll., U. Detroit. Exec. dir., Campaign for Human Devel., USCC 1971-72; assoc., G.S., USCC 1972-. A: 1312 Mass Av NW, Washington DC 20005

MONTOYA JOSEPH M, US senator; b. Pena Blanca NM, Sept. 24, 1915; s Thomas and Frances (de La) M.; educ. Regis Coll., Denver 1931, 33, 34; LL.B., Georgetown U. 1934-38; wed Della Romero, Nov. 9, 1940; ch.-Joseph, Patrick, Linda. Admitted to NM bar 1939; practiced in Santa Fe; owner Western Freight Lines 1945; US senator from N.M. 1965- , mem. select com. to Investigate Campaign Practices. Lt. gov. NM 1947-51, 55-57; H: 209 Callecita Pl, Santa Fe NM 87501 O: Senate Office Bldg, Washington DC 20510

MOODY, REV. JOSEPH N.; b. NYC, April 18, 1904; s. Hugh and Anne (Nolan) M.; A.B. Cathedral Coll. 1925; St. Joseph's Sem., Dunwoodie; M.A., Fordham U. 1931; Ph.D. 1934; ordained priest, NYC May 1929; instr. New Rochelle Coll. 1934-41; Cathedral Coll. 1934-41; Cathedral Coll. 1933-56; Notre Dame Coll., S.I., NY 1938-57; Ladycliff Coll. 1957-65; assoc. Editor, Cath. Hist. Review 1966-; curr. prof. Cath. U. Am. Cited by B'nai B'rith 1937, Who's Who' in Amer. Jewry 1939. Mem. exec. bd. CCICA; Medieval Acad.; Soc. for Fr. Hist. Studies (pres. 1969) In USNR, chapl. 1941-46. Author: Cath. Social & Polit. Thought 1789-1950, (1951), Man the Citizen (1957), Church as Enemy: Anticlericalism in 19th Cent. Fr. Literature (1968). A: Catholic University America, Washington DC 20064

MOORE, DANIEL ALTON, JR., lawyer; b. Chicago IL, Nov. 13, 1933; s. Daniel Alton and Irma (Thompson) M.; B.B.A., U. Notre Dame 1955; LL.B. U. Denver 1961; wed Patricia B. Crawford, Aug. 1, 1964; ch.-Brideen, Daniel. Tech. rep., methods analyst Western Electric Co. 1955-57, 59; dist. ct. judge 3d jud. Dist. Alaska 1961-62; admitted to Alaska bar 1962; practiced in Anchorage; partner firm Delaney, Wiles, Moore, Hayes & Reitman, 1963-. In USMCR 1957-59. Mem. Am., Alaska, Anchorage bar assns. H: 6751 W Dumond Blvd, Anchorage AK 99502 O: 360 K St, Anchorage AK 99501

MOORE, HAROLD JOHN, banker; b. Whitesboro NY, Aug. 29, 1916; s. James Milnot and Eva Jane (White) M.; educ. Am. Inst. Banking 1948, Rutgers U. Grad. Sch. Banking 1953; wed Jayne E. McIncrow, May 29, 1943; ch.- Karen, Maureen, Anne, With First Bank & Trust Co., Utica NY 1936-54; with Marine Midland Bank-Central, Syracuse NY 1954-, sr. v. pres. 1968-; instr. banking Mohawk Coll. In USNR WW II (K of C) (4). H: 20 Wagner Av Whitesboro NY 13492 O: 520 Seneca St, Utica NY 13502

MOORE, HAROLD R., banker; b. Brooklyn NY, Aug. 3, 1904; s. Thomas J. and Ellen (Roche) M.; B.A., Cath. U., M.B.A.; wed Helen MacMinn, Sept. 5, 1931; ch.- Harold, Thomas, John. Plant supt. Manny Rielly Co., Bristol Tenn. 1926-31; mgr. Gen. Motors Acceptance Corp., Albany NY 1931-42; mgr. product control Eastern Aircraft div. Gen. Motors Corp. Tarrytown NY, 1942-45; v. pres. State Bank of Albany 1945-66; sr. v. pres. Natl. Comml. Bank & Trust Co. Albany 1966-72, exec. v. pres. 1972-. instr. Am. Inst. Banking Bd. dirs. Consultation Serv. Ctr. Dioc. of Albany H: 568 Delaware Av, Delmar NY 12054 O: 60 State St, Albany NY 12207

MOORE, JOHN P., judge; b. NYC, March 14, 1916; s. Bernard J. and Alice M. (McCabe) M.; B.B.A. , Manhattan Coll. 1937; LL.B., Cath. U. Am. Law Sch. 1940; wed Margaret H. Coyne, June 14, 1941; ch.- Bernardine, John. Judge, Circuit Ct. for Montgomery Co. 1966-73; curr. judge, Ct. Spl. Appeals of Maryland. Chmn. bd. trustees, Holy Cross Hosp., Silver Spring, Md. Mem. , John Carroll Soc., K of C (4), Am. Bar Assn. , Md. State Bar Assn., Am. Judicature Soc. Kt. of Malta; Alumni Achvmt. awd. , Law and the Courts, Cath. U. Am. 1974; DuBois medal for dist. pub. service, Mt. St. Mary's Coll. , Emmitsburg, Md., 1968; Natl. Holy Name medal, civic and social action 1960. A: 7 Hesketh St, Chevy Chase MD 20015

MOORE, ROBERT MADISON, food co. exec.; b. New Orleans LA, June 21, 1925; s. Clarence Greer and Anna Omega (Odendahl) M.; B.B.A., Tulane U. 1943; J.D., U. Va. 1952; LL.M. NYU 1953; wed Evelyn Eileen Varva, April 11, 1953; ch.- Eileen, John. Admitted to La. bar 1956, Cal. bar 1972. Asst. to pres., gen. counsel Underware Inst., NYC 1953-55; pvt. practice law, New Orleans 1955-56; asst. gen. atty., dir. Legal services, secy. and gen. atty. Standard Fruit & Steamship Co., New Orleans 1957-72; v. pres. gen. counsel Castle & Steamship Co. , New Orleans 1957-72; v. pres., gen. counsel Castle & Cooke Foods 1972-; gen. counsel Castle & Cooke, Inc. 1971-. Asst. atty. gen. La. 1958-63. In AUS 1943-46. Mem. Am., Cal. NY. La. H: 7 Presidio Av, San Francisco CA 94115 O: Castle & Cooke Foods, 50 California St, San Francisco CA 94111

MORACZEWSKI, REV. ALBERT STEPHAN; b. Chicago IL, Sept. 1, 1920; s. John and Yvonne (Parchemenier) M.; B.S., U. Chicago 1942, M.S. 1947, Ph.D. 1958; S.T.L., Aquinas Inst., Dubuque, Iowa 1955; Ph.B., Pont. Acad. of Philos., Rover Forest, Ill. 1950, Ph.L. 1951. Professed in Order of Preachers June 25, 1948; ordained May 27, 1954. Prof. of Sci. and Theol., Instr. of Religion and Human Dev., Houston 1968-74; assoc. prof. of Psychopharmacology, Baylor Coll. of Medicine, Houston 1972-74; pres., Pope John XXIII Medical-Moral Rsch. and Educ. Ctr. Prior, St. Mark Priory Houston 1972-74. Mem., Prov. ccl. 1973-. Mem.: Sigma Xi; Am. Chem. Soc.; NY Acad. of Sci.; Am. Assn. for the Adv. of Sci.; Cancer control Grant Review Com. of the Natl. Cancer Inst. 1974-77. Author: articles in various med., hosp. journ. A: 1438 S Grand Blvd, St Louis MO 63104

MORALES, REV. JOHN F. (J.C.D.); b. March 8, 1934; s. Roy Edward and Mary Agnes (Collins) M.; A.B., St. Norbert Coll. 1956; J.C.L., Cath. U. Am. 1961; J.C.D., Pont. Lateran U., Rome 1966. Officialis, dioc. of Gary 1968-74; dioc. dir., Soc. Prom. Faith; Holy Childhood assn. 1967-72; assignator loci, 3rd, 4th sessions of II Vat. Ccl. 1964, 1965; mng. Ed., Gary Dioc. Ed., Our Sunday Visitor 1967-; pastor, St. Mark ch. 1972-; Chanc., dioc. Gary. Mem. Phi Kappa Theta; Canon Law Soc. Am. Author: articles concerning II Vat. Ccl. A: 501 West Ridge Rd, Gary IN 46408

MORAN, ARNOLD PATRICK, mfg. co. exec.; b. Chicago IL, May 18, 1923; s. Arnold P. and Ada (Bourrett) M.; B.S., Northwestern U. 1944; educ. Harvard Grad. Sch. Bus. 1944-45; M.B.A., U. Chgo. 1955; wed Patricia J. Browne, June 3, 1945; ch.- Patricia, Timothy, Colleen, Kathleen. Financial analyst First Natl. Bank Chgo. 1946-48; asst. budget dir. Brunswick- Balke-Collender Co., Chgo. 1948-50; with US Industries Inc. NYC 1950-71, financial v. pres. 1964-65, sr. v. pres. 1965-67, exec. v. pres. dir. 1967-71, exec. com. 1968-71; v. pres. W.R. Grace NYC. 1971-. In USNR 1943-46 lt. (j.g.); ETO. K of C. Author: The Lease or Buy Question. H: 61 Poconock Trail, New Canaan CT 06840 O: 7 Hanover Sq, New York City 10005

MORAN, CLARENCE S., pathologist; b. Armour SD, June 13, 1904; s. John and Martha (Craig) M.; B.S., Creighton U. 1926, M.D. 1928; wed Miriam North, Aug. 26, 1935; ch.- John, Martha, David, Catherine, Dorothy, Ruth, Barbara. Intern, St. Joseph Hosp., Omaha 1928-29; asst. in surg., Creighton Med. Sch. 1929-31, in path., 1931-33, instr. 1933-35 (on leave), asst. prof. path. 1935-42, assoc. prof. 1942- (on leave); F., surg. path., Johns Hopkins U. 1933-34; Carnegie Instn. of Wash. 1934-35; internal med., Mitchell, S.D. 1946-54; path. St. Catherine Hosp. 1954-64, Abp. Bergan Mercy Hosp. 1964-74, retired 1974. Maj. to col., USA 1942-46; F., Coll. of Am. Path., F., Am. Soc. of Clin. Path. A: 141 N 39th St, Omaha NE 68131

MORAN, SISTER CORDELIA, college dept. chairman; b. May 8; d. Harry David and Chella Elena (Addington) M.; B.A., St. Mary-of-the Woods, Ind. 1951. M.A., Indiana U. 1967. Professed in Sisters of Providence Jan 23, 1959. Tchr. Marywood HS, Evanston, Ill. 1954-1956, Providence HS, Chgo., Ill. 1956-65, Our Lady of Providence HS, Clarksville, Ind. 1956-65. Mem. Assn. for Education in Journalism; Cath. Press Assn.; assoc. member, Natl. Cong. of Collegiate Publications Adv. Mem. Public Relations Congregation Gen. Chap. 1972; public relations asst. spl. gen. Chap. of Congregation 1970; Soc. Concerns Com. of Ill. Province; adv. public relations capacity, spl. grps of congregation. A: St Mary-of-Woods College, St Mary-of-the-Woods IN 47876

MORAN, BRO. GABRIEL (F.S.C.); b. Aug. 11, 1935; s. John and Mary (Murphy) M.; B.A., Cath. U. Am. 1958, M.A. 1962, Ph.D. 1965. Professed Christian Brother. Prof., Manhattan Coll. 1965-70; pres., Christian Brothers (line District) 1970-73; Boston Coll. 1974-75; dir. , The Alternative, NY. Bd. of Trustees, NY Seminary 1972-75. Author: nine books; latest, Religious Body. A: 250 W 82nd, New York City 10024

MORAN, MARTIN JOSEPH, chmn. of bd.; b. Brooklyn NY, Nov. 3, 1930; s. Dominick and Mary (Lydon) M.; B.A., St. John's U. 1952; wed Mary Therese Schofield, June 5, 1954; ch.- Martin Joseph, Jr., John Patrick, Maureen Margaret, Thomas Stephen, Robert Peter, William Michael, Maria

Margaret. Curr. chmn. of the bd., Martin J. Moran Co., Inc. Naval aviator 1952-56. Mem. Ethics Com., village of Massapequa Park 1969-71; commnr., Am. Rev. Bicent. Comm., Oyster Bay; Dir. Am. Assn. of Fund Raising Counsel; mem., pres., Ccl., Cath. of Puerto Rico 1967-72; trustee Notre Dame Coll., Staten Island 1968-71; trustee, La Salle Acad. Cardinal's Com. for Ed., Natl. Shrine com. for Marian devotion; fdg. mem., parish ccl., O. L. of Lourdes (chmn. 1969-71); Naval Hist. Soc.; Nassau Co. Hist. Soc.; Navy League, Madison Sq. Garden Club. Knight of Malta; Knight of Holy Sepulchre. H: 1300 Lake Shore Dr, Massapequa Park NY 11762 O: The Martin J. Moran Co., Inc., 2 Penn Plaza New York City 10001

MORAN, SISTER MARY CONCILIA (R.S.M.), admin. general; b. Aug. 7, 1930; d. Elmer F. and Velma (Ivory) M., educ. Mercy Hosp., Johnstown, Penn., B.S.N., Marquette U. Professed in Sisters of Mercy of the Union March 12, 1951. Curr., Admin. Gen., Sisters of Mercy of Union, Dir. of Nursing Clinical Inst., Hosp. Admin. Prov.; admin., Srs. of Mercy, Scranton Providence; chmn; Region IV-LCWR. Mem. Bd. of Dir: Women's Coalition, Mt. Aloysius Junior Coll. Cresson, Penn. A: Sisters of Mercy Generalate, 1000 Kentsdale Dr, Bethesda MD 20034

MORAN, VINCENT J., educator; b. Crawford Co. IL, Jan. 23, 1911; s. Frank and Elfa (Ausberger) M.; B.A., Duquesne U., Pittsburgh 1949; M.A. , U. Toronto, Toronto Canada, 1951, Ph.D. 1954. Assoc. prof. of philos. U. San Francisco. Am. Philos. Assn.; Am. Cath. Philos. Assn.; AAUP; Pacific Assn. of Medieval Studies. Author: articles in philos. and scholarly journals, contbr. essays and reviews. A: 40 Paramount Terrace, San Francisco CA 94118

MORAN, MOST REV. WILLIAM J., bishop; b. San Francisco, Jan. 15, 1906; educ. St. Patrick's Sem., Cal.; ordained June 30, 1931; appointed an army chaplain 1933 and advanced to brig. gen., dep. chief of army chaplains, ret. Jan. 1966; D.S.M. 1966; consec. titular bishop of Centuria and aux. to Mil. Ordinariate, Dec. 13, 1965. A: 1011 First Ave, New York City 10022

MORAN, WILLIAM JAMES, lawyer; b. Cincinnati OH, Nov. 12, 1921; s. William James and Ida (Fenton) M.; LL.B., Chase Coll., 1952; wed Virginia Lee Williams, Oct. 18, 1943; ch.-William, Margaret. Admitted to Ohio bar 1953. Cinc. Gas & Electric Co., 1940-, now gen. counsel. In USAAF 1942-45. Mem. Am. Ohio, Cinc. bar assns. H: 5929 Quailhill Dr, Cincinnati OH 45238 O: 139 E 4th St, Cincinnati OH 45201

MORAN, WILLIAM LAMBERT, educator; b. Chicago IL, Aug. 11, 1921; s. Charles Joseph and Julia (Cordesman) M.; B.A., Loyola U. 1944; M.A. Johns Hopkins 1948, Ph.D. 1950; L.S.S., Pont. Bibl. Inst. Rome 1957; Prof. O.T. Exegesis Pont. Bibl. Inst. 1958-66, dean, Oriental faculty 1964-66; lectr. Assyriology, Harvard 1966-68, prof. Assyriology, 1968-. Mem. Cath. Bibl. Assn., Am. Oriental Soc. Collaborator: Chgo. Assyrian Dictionary, Vol. VII, 1960. Editor: Materialien Zum Sumerischen Lexikon 1960-64, Analecta Orientalia, 1960-64. H: 56 Fairmont St, Belmont MA 02178 O: 6 Divinity Av, Cambridge MA 02138

MORGAN, JOHN DANIEL; b. San Francisco CA, Sept. 8, 1933; B.A., Loyola U. Calif. 1957; M.A., U. So. Cal. 1958, Ph.D. 1966; wed 1968; ch.-l. Instr. philos., Loyola U. 1960-61; Coll. Women, San Diego 1961-63; lectr., Loyola Coll., Que. 1963-64, asst. prof. 1964-68, assoc. prof. 1968-. Mem. Am. Philos. Assn.; Am. Cath. Philos. Assn.; Can. Philos. Assn. Author: Problem of Evil in St. Thomas Aquinas. A: Loyola College, Montreal 262, Quebec, Canada

MORGAN, RALEIGH, JR.; b. Nashville TN, Nov. 12, 1916; s. Raleigh and Adrien (Beasley) M.; A.B., Fisk U. 1938; A.M., U. Mich. 1939, Ph.D. 1952; wed Virginia Carol Moss, Dec. 25, 1941; ch.-Carol M., Jill M., Phyllis (dec.). Head, French dept., NC Coll., Durham 1945-56; dir., America Haus, Cologne, Germany 1956-57; deputy chief, Cultural op., Am. Embassy, Germany 1957-58; assoc. dir., Ctr. for Appld. Linguistics 1958-61; prof., head, Romance Lang., Howard U., 1961-65; prof. Romance Linguistics, U. Mich. 1965-. Mem., Mich. United Fund Budget Comm. 1971-72; v. chmn., Ann Arbor Demo. 1970-71; chmn. Mich. Ccl. for the Humanities 1974-; mem., Visiting Com. on Germanic Lang. for Overseers of Harvard 1972-; mem., Visiting Com. on Humanities for trustees of Fisk 1973-; mem., Assembly of Behavioral and Soc. Sci., Natl. Rsch. Ccl. 1973. Phi Beta Kappa; gen. educ. bd. fellow, U. Mich. 1949-51; ACLS postdoctoral fellow in Ling. 1952-55; Fulbright-Hayes sr. rsch. schlr.; grant in France 1974. Mem. St. Thomas parish, Ann Arbor; Kappa Alpha Psi; Ling. Soc. of Am.; Intl. Ling. Assn.; Societe de Linguistique Romane; Mod. Lang. Assn. of Am. contbr. articles in scholarly journ., French and Eng. A: 3157 Bluett Dr, Ann Arbor MI 48105

MORIAL, ERNEST NATHAN, judge; b. New Orleans LA, Oct. 9, 1929; s. Walter E. and Leonie V. (Moore) M.; B.S., Xavier U. 1951; J.D., LSU Law Sch. (1st black grad.) 1954; wed Sybil G. Haydel, Feb. 17, 1955; ch.-Julie, Marc, Jacques, Cheri, Monique. US Army intell. 1954-56. Practice in NO with A.P. Tureaud; instr. Orleans parish sch. bd. (part time), Xavier U.; Southern U. and Tulane U. Law Sch. coop. atty. NAACP Legal Defense and Ed. Fund, Handled numerous segregation suits, esp. on sch. policies, public facilities and employment; mem. resolutions comm. NAACP natl. convs., pres. NO chap. 1962, res. 1965 to join staff US atty. for La. (1st black on staff); ran for La. Dem. St. Cent. Com. 1959; elected La. House of Reps. 1967; del. Dem. Natl. Conv. 1968; ran for NO city ccl. 1969; appointed judge Orleans parish juv. ct. 1970-74; elected 1973 and currently serving as judge, La. Ct. of Appeals. Admitted to practice US and La. Supreme Ct., US Dist. Ct., US Ct. of Appeals; partic. US State Dept. Foreign Pol. Conf. Mem. Lawyers Comm. for Civil Rights Under Law, La. Comm. Law Enforce. and Admin. Crim. Justice; Am. Federal and La. bar assns.; Cath. Lawyers Guild, L. Martinet Legal Soc.; ATLA, Natl. Soc. St. Legis.; natl. pres. Alpha Phi Alpha; mem. Frontiers Intl., Intl. BPO Elks of World, K of C, Kt. St. Peter Claver (past natl. advoc.). Fdr., past pres., NO Legal Assist. Corp.; mem. bd. govs. Tulane U. Med Ctr.; bd. mem. CARA, Interracial Ccl. for Bus. Oppty., Total Comty. Action, NO Legal Aid Soc., La. Voter Ed. Project, Gtr. NO Urban League; charter mem. Comty. Relns. Ccl. Named 1 of 100 most influential blacks in Am., Ebony 1971, 1972. A: 421 Loyola Av, New Orleans LA 70130

MORIARTY, REV. FRANCIS E. (S.S.E.); b. Holyoke MA, Aug. 13, 1918; s. John and Anne (Fitzgibbon) M.; grad. Holyoke HS, A.B. St. Michael's Coll., Vt., 1940; professed in Soc. of St. Edmund, 1941; ordained, March 3, 1945; post grad. in S. Scrip., Montreal, 1945-46; asst. prof. of relig. St. Michael's Coll. 1946-50, pres. 1952-58; prin., Card. Mindszenty HS, Dunkirk, N.Y., 1950-55, 1958-60;. pastor, Lourdes ch., Mobile, Ala., 1960-66; rector, St. Edmund Seminary, Burlington, VT A: St. Michael's Coll, Winooski Park VT 05404

MORIARTY, RT. REV. MSGR. JOSEPH T., dioc. director; b. Sept. 14, 1908; s. Timothy and Anna (McKinley) M.; educ. John Carroll U.; St. Mary Sem., Oh; M.A., Cath. U. Am. Ordained for dioc. Cleveland May 26, 1934. Prof., St. John Coll., Oh. 1935-72; Assoc. pastor, St. Angela ch. Fairview Pk., Oh. 1934-42; dioc. dir., CCD 1946-50; chpl., St. John Coll. 1950-67, bd. dir., FDLC 1969-73;curr. dir., dioc. liturgical comm. 1961-. Chpl., Serra Club 1951- ; dioc. dir., Holy Yr. Prog. 1974-75; coord. 41st Internatl. Eucharist Cong. 1975- . Mem. fed. dioc. liturgical comm.; cit. league, Cleveland museum of art; friends of Cleveland Public Libr. A: 6634 Pearl Rd, Cleveland OH 44130

MORKOVSKY, MOST REV. JOHN LOUIS, bishop; b. Moulton, TX, August 16, 1909; s. Alois and Marie (Raska) M. Educ. St. John's Sem., San Antonio; S.T.B., Pont. Urban U., Rome 1932; S.T.D., Pont. Gregorian U., Rome 1936; M.A. (educ.), Cath. U. Am. 1943. Ordained Dec. 5, 1933. Supt. schs., archdioc. San Antonio, 1943-56; pastor, St. Leo's ch. 1945-54, St. Mary Magdalen's 1954-56, both San Antonio. Appointed aux. bishop, Amarillo Dec. 22, 1955; consecrated Feb. 22, 1956; succeeded as bp., Aug. 18, 1958. Appointed titl. bp. of Tigava and coadjutor. (with right of Succ.) of Galveston-Houston, April 17, 1963; apptd. apost. admin. of Galveston-Houston June 11, 1963; bp. of Galveston-Houston, 1975. A: 1700 San Jacinto St, Houston TX 77002

MORLEY, REV. HUGH (O.F.M. Cap.); b. NYC, Oct. 17, 1909; s. Michael and Bridget (Leonard) M.; St. Anthony's Sem. (Wisc.) 1929-35; M.S., Columbia U. Grad. Sch. Journalism 1938. Joined Order of Minor Capuchins 1928; ordained June 16, 1935. Asst. ed. 1935-36, ed., The Seraphic Chronicle, Yonkers NY 1936-37; The Cowl 1937-53, View 1953-62. Mem. Cath. Press Assn. (dir. 1952-60); Cath. Inst. of Press, (pres. 1962-64); rep. of Intl. Cath. Press Union to UN and mem. ICUP exec. bur. 1962- . A: 432 Park Av S, New York City 10016

MORONY, LOUIS RAYMOND, lawyer; b. St. Louis MO, Feb. 22, 1900; s. Dennis and Rebecca (McNoon) M.; educ. Iowa Wesleyan Coll., Iowa St. Coll. Admitted to Mich. bar 1929. Asst. dir., Motor Vehicles, Mich. Dept. of State 1931-35, dir. 1935-36; asst. atty. gen. of Mich. 1935-36; legisl. cons., Traffic Regulat., Natl. Safety Council, Chicago 1937-38; exec. dir. , Am. Assn. of Motor Vehicle Admnrs., WDC 1938-40; mgr. , Field Relns. Dept., Auto. Mfrs. Assn., Detoit 1940-42; cons. Hwy. Traffic Adv. com., War Dept. 1942-45; ex-dir. Uniform Laws Div. , Automotive Safety Fdn. , WDC 1945-; secy. Comm. on Motor Vehicle Admin., President's Highway Safety Confs. 1946-. Mem. exec. com. of Natl. Com. on Uniform Traffic Laws and Ords.; mem. Cosmos Club, Natl. Press Club, Am. Judic. Soc. , Phi Kappa Psi, K of C, A.B.A., Mich. St. Bar Assn. Rep. H: 2006 Columbia Rd NW, Washington DC O: 1776 Mass Av, Rm 535, Washington DC 20036

MORRELLO, CHARLES J., commissioner (ret.); b. NYC, March 23, 1908; s. Philip and Caroline (de Crescendo) M.; educ. Cooper Union Sch. of Engineering, NYC. Commissioner, bd. of assessors, NYC 1946-61; chmn. bd. 1962-67; retired. Mem. , Knights of Malta. A: 2 Tudor City Pl, New York City 10017

MORRIS, MRS. ELISE LeNOIR, resource tchr.; b. Oct. 25, 1916; d. York and Ivy (Darensbourg) LeNoir; B.A., Xavier U. 1937; M. Ed., Prairie View A & M U. 1965; post grad. Tex. S. Univ., S. Univ.; U. Houston SW U., St. Thomas U. Houston; wed John Edward Morris, Oct. 26, 1938; ch.-Monica, John Gabriella. Tchr. Natchitoches La. Parish Training Sch. 1937; Our Mother of Mercy Sch. 1942; O.L. Star of the Sea Day Sch. dir. 1956, Galena Ind. Sch. Dist.; lead resource tchr., Galena Pk., Jr. Hs; resource per. com. to adopt Black children; consultant & presentor for Black Heritage & Black Contrib. to Hist. of Am. Galena Pk. Ccl; Parliamentarian SW Regional Conf. Mem. Delta Sigma Theta; Wkshp. Panelist for Cluster Meetings-Jack & Jill Teens, Houston/Galveston; del. to Natl. conv., mem., fdn. com., 2nd v. pres. Jack & Jill of Am., Inc.; Vol. superv. & admin.-Head Start Prog., chmn. Blue Triangle YWCA com. of admin.; Harris Co. Grand Jury advis. com; chapl. & rep., PTA Ccl.; res. person to plan com. & prog. com. 1st natl. Jr. div. Conv. Kts. of P.C.; fdr., coord. Peter Claver Charity Ball. Awd. Mayoral citation as outstanding citizen & for comty. serv. 1974, Houston Black Leader, KCOH radio & T.S.U. Newman Ctr. 1970; Delta Sigma Theta. Assn. of U. Women; Natl. Ccl. of Negro Women, Life mem. Natl. Educ. Assoc. Woman of Year 1971. Fdr. & Chart. mem. O.L. Star of the Sea Parish; mem. bd. dioc. Ccl. of Cath. women, of dioc. clerical stud. fund; mod. speaker panelist, interfaith wkshp., Houston. v-superv. Lady-Kt. of Peter Claver; steering com. on Blk. partic.-41st Intl. Euch. cong. 1975; mem. natl off. for Blk. Cath. com. on Evang. Author: Black Perspective on Evangelization of the Mod. World 1974. A: 266 Owens Av, Houston TX 11029

MORRIS, REV. MICHAEL A., pastor; b. Atlanta GA, Oct.4, 1938; s. Joseph and Eileen (Reardon) M.; S.T.L., St. Mary's U., Balt. 1964. Ordained for archdioc. of Atlanta May 1, 1964. Dir. rel. ed., archdioc. Atla. 1967; pastor, Holy Cross ch., 1972; curr. pastor, Sacred Heart ch., Atla. 1973- . Elected exec. secy. NFPC 1967-72; secy., c. pres., Atlanta priests' sen. 1967-74; bd. dir., NCCD 1967-72; Mem. Gov. Ccl. on Family Planning 1975- . A: 335 Ivy St NE, Atlanta GA 30303

MORRIS, ROBERT, lawyer; b. Jersey City NJ, Sept. 30, 1914; s. John and Sarah (Williams) M.; grad. Regis HS 1932; A.B. St. Peter's Coll. 1936; J.D. Fordham U. 1939; hon. LL.D. St. Francis Coll. 1957; wed Joan Byles, N.Y.C., Dec. 27, 1951; ch.-Robert, Paul Roger, Joan, William, John, Geoffrey. Admitted to bar, N.Y., 1939, U.S. Supr. Ct., 1952, Texas, 1962, with N.Y.C. law firm, 1939-40; asst. counsel N.Y.S. Legisl. Comm., 1940-41; officer in charge, counter intel., Dist. Intel. Office, 1945-46; spl. counsel, 1953-54, 1956-58; judge, Munic. Court, NYC, 1954-56; pres., U. of Dallas, 1960-62, U. of Plano, 1964-, now chancellor, 1971-. ed. publ. Twin Circle 1970. A: 5415 Lobello Dr, Dallas TX 75229

MORRISS, FRANK, author; b. Pasadena CA, March 28, 1923; s. B. Gerard and Regina (Spann) M.; B.S. magna cum laude, Regis Coll. of Journ. 1955; wed Mary Rita Moynihan, Feb. 11, 1950; ch.-Patricia, Mary Ellen, Regina, Gerard. Ed. staff, Register, Denver, 1949-60; lectr., Regis Coll., Loretto Hts. Coll. 1953-60; ed., Vt. Cath. Tribune, 1961-63; news ed. Natl. Register 1963-67; fdg. ed., Twin Circle 1967-68; contbrg. ed., columnist Twin Circle and Wanderer 1968- ; now columnist on dioc. newspapers; exec. dir. Cath. Laymen of Am. 1968-. US Inf., S. Pacific-Japan, WW II. Author: Boy of Philadelphia, 1955; Adventures of Broken Hand, 1957; Alfred of Wessex, 1959; Submarine Pioneer, 1961; Saints for the Small, 1964; Forgotten Revelation, 1964; The Conservative Imperative, 1969. Mem. Phi Delta Phi. Rep. A: PO Box 5826, Denver, CO 80217

MORROW, CLIFFORD JAMES, JR., curator; b. South Heights PA, Dec. 19, 1925; s. Clifford James and Blanche (McCoy) M.; educ. Art. Inst. Pitts. 1951; wed Dolores Valle, Feb. 25, 1947; ch.- Janet, Jeffery. Mem. staff Carnegie Mus. Natural Hist. Pitts. 1951-, chief of exhibits 1961-70, curator exhibit and design prodn. 1970-; In USAAF 1944-45. Mem. Am. Assn. Museums Millcreek Hist. Soc. Illustrator: Rock Art of the Upper Ohio Valley, 1973 H: 1130 Wayne Av, Aliquippa PA 15001 O: 4400 Forbes Av, Pittsburgh PA 15213

MORROW, MOST REV. LOUIS LARAVOIRE (S.D.B.), bishop; b. Weatherford, TX, Dec. 24, 1892; s. Joseph and Isabel M.; educ. Palafox Pontifical U., Puebla, Mexico, compl. 1921. Professed in Salesians of Don Bosco Sept. 29, 1912; ordained May 21, 1921; consecrated bishop Oct. 29, 1939. Official visitor to Nadia District jail 1943-70; Fndr. Cath. relief serv. in India 1944; commr. to municipal bd. of Drishnager 1948-61. Cclr., Indian Red Cross; mem. assessment com., Cath. bp's. conf., India. Secy. of Apost. Del., Manila Phillippines 1922-38; fndr. of Sisters of Mary Immaculate. Author: ch. bks, faith books, devotional booklets. A: Mary Immaculate Chapel Krishnager Nadia District, West Bengal, India 741101

MORSE, HAROLD MARSTON, mathematician; b. Waterville ME, March 24, 1892; s. Howard and Ella (Marston) M.; A.B., Colby Coll. 1914, Sc.D. 1934; A,M., Harvard 1915, Ph.D. 1917; wed Celeste Phelps, June 20, 1922; ch.- Meroe, Dryden; wed (2nd) Louise Jefferys, Jan. 13, 1940; ch.- Julia, William, Elizabeth, Peter, Louise. Asst. prof., Cornell 1920-25; assoc. prof., Brown U. 1925-26; asst. prof. , Harvard 1926-28. assoc. prof. 1928-29, prof. 1929-35, chmn. tutors in math. 1933-35; prof., Inst. for Advanced Study, Princeton, NJ 1935-. In USA, pvt. 1918-19; in CACR, 2nd lt. 1919-24. Fellow, Am. Acad. of Arts & Sciences, Natl. Acad. of Sciences, A.A.A.S., (v. pres. 1939); chmn. Div. of Math., Natl. Rsch. Ccl.; mem. Am. Philos. Soc., Bologna and Heidelberg, Lombardo and French Acads. of Sciences; Am. Math. Soc. (pres. 1943-44); chmn., US Natl. Comm. on Math. 1958-; v. pres., Int. Math. Union 1958-; mem. vis. con., Harvard. Phi Beta Kappa, Croix de Guerre; Bocher Prize in Math.; hon. degs., Sorbonne 1946, Colby 1935, Kenyon 1948, Pisa 1948, Vienna T.H. 1952, Rennes 1953, Maryland 1955, Brooklyn Poly. , Notre Dame, Fordham, Boston Coll. 1958, Williams 1960, St. Peter's and Xavier 1961; Army Certif. of Merit from Pres. Truman. Convert 1940. A: Inst. for Advanced Study, Princeton NJ 08540

MORTENSEN, WILLIAM, exec.; b. Philadelphia PA; s. William and Helen (Jincks) M.; B.S., U of Southern Cal. 1954; grad. dip., Am. Savings & Loan Inst.; exec. prog., UCLA; wed Nancy Katherine Sullivan, Jan. 3, 1959; ch.- William, Mary, Thomas, David, Anne, Peter. Pres., First Federal Savings & Loan Assn., Santa Monica 1975-. Pres., Corpus Christi Parent/Tchrs. Assn.; extraord. Minister of Communion May 1974. Pres., Santa Monica Jaycees; v. pres. Santa Monica Rotary, campaign chmn.; v. pres., Santa Monica Chamber of Comm.; v. pres., Santa Monica Boys Club; sr. v. pres., Conf. of Fed. Savings & Loans; Red Cross; Comty. Chest; YMCA; Young Pres. Org. Awds., Santa Monica Disting. Serv. Awd. 1966; NCCJ Brotherhood Awd. 1975. A: 559 Almoloya, Pacific Palisades CA 90272

MORTON, REV. EDMUND W. (S.J.); b. Spokane WA, Mar. 22, 1916; s. Edmund and Pearl (McNeil) M.; B.A., Gonzaga U. 1940, M.A. 1941; S.T.L., Alma Coll.; Ph.D., U. Toronto 1953. Professed 1st vows in Society of Jesus 1936; ordained June 16, 1947, instr. philos., Gonzaga U. 1941-44, pres. 1957-62; assoc. prof., Mt. St. Michael's 1954-57; chmn. , Rhodes Scholarship Com. for Wash. 1958-59; dean Grad. Sch., Seattle U. 1962-66, acad. v. pres. 1966-70; prov. asst. for educ. 1970-73; dean, St. Michael's Institute, Gonzaga U. A: Gonzaga University, Spokane WA 99202

MORTON, REV. LOUIS EDWARD; b. Ashtabula OH, Mar. 26, 1912; s. Alfred C. and Sallie (Connelly) M. Educ. W Reserve U. (Cleveland), UCLA, Christ the King Sem. (St. Bonaventure, N.Y.). Ord. May 26, 1960. Chanc., dioc. of Raleigh; pastor, St. Eugene ch., Wendll. Former pastor, Sacred Heart ch., Southport. A: 209 S Lumina Av, Wrightsville Beach NC 28480

MORTON, THOMAS HARLOW, educator; b. Plymouth MA, April 30, 1906; s. Albert and Sarah (Harlow) M.; B.S., U. Vt. 1929; M.S., Niagara U. 1936, Ph.D. 1938; wed Theresa Greg, Sept. 6, 1930; ch.- Anne. Instr. in phys. sciences, Niagara U., 1929-34, in biol., 1934-37, asst. prof., 1937-42, prof., 1942-47; chmn. dept. of biol., 1947-75; Mem. : Amer. Assn. of Anat., Sigma Alpha Sigma, Sigma Xi, Lambda Iota; F.A.A.A.S.; mem. Council on Grad. Stud., Delta Epsilon Sigma; Niagara Falls Air & Water Pollution Adv. Com., 1971; mem. Niagara U. Premed.; bd. of dir., Multiple Sclerosis Assn. of W.N.Y., Chief Advisor to Health Professions; St. Teresa's Parish Council, chmn. 1967-71; Lector, Commentator, Extraordinary Minister of the Eucharist; convert, 1930; A: 1345 Garrett Av, Niagara Falls NY 14305

MOSIER, THOMAS H., exec.; b. Hoxie KS, July 10, 1916; s. David and Julie (Martin) M.; B.S., Kans. State Coll. 1939; wed Naomi Griffith, Sept. 21, 1939; ch.- Janet, Margaret, Michael, William. With Retail Credit Co. 1939-40; joined Equitable Life Assurance Soc. of US, Emporia 1940-53, dist. mgr. 1951-53, mgr. St. Joseph, Mo. 1953-57, agg. mrg. Denver 1957-68, assoc. agg. mgr. 1968- . In USA 1943-46. Dir. Centennial Bank of Pueblo; L.R.C., Inc.; Ecothermia, Inc.; Mosier Industries, Inc.; Chartered Life Underwriter; Life Member Million Dollar Round Table; All State, All Conf. football selection, 1938. Clubs: Cherry Hills Country, Petroleum, Phi Sigma Epsilon, K of C (GK 1949-50), Heart Assn. (orgnr. Kans., pres. 1949-50). Independent. H: 2745 Flora Pl, Denver CO 80210 O: 733 1st Natl Bank Bldg, Denver CO 80202

MOTEN, RASHEY B., exec. dir.; b. June 24, 1917; s. Rashey B. Sr. and Theadosia (Twitty) M.; B.A., U. Ks. 1936, M.A. 1938; advanced study 1938-40; U. Michigan 1940-41; wed Alberta F. Smith, June 11, 1944; ch. - Pamela, Paul, Patricia, Penella. Asst. prof. of Journalism, Lincoln U. 1941-44; tchr., school district of Ks. City 1945-65; dir. Neighborhood Youth Corps 1965-70; exec. dir. CFCS 1970- . Mem. bd. Human Resources Corp. 1970-75; Mental Health Assn. 1973-75; Pres. United Way Agy. Exec. assn.; Adv. bd. Fam. Study Center, U. Missouri; Mem. Serra Club Inter; Kappa Alpha Psi frat. Mem. Cath. Char., dir. 1970-75; v.-chmn. natl. Camp. for Human Devel. 1974-75; bd. Ser. and exec. com. Natl. Conf. of Cath. Char. 1972-75; Soc. Concerns Dept. Mo. Cath. Conf. 1971-75; 1968-70; Dioc. Past. Council 1968-70 pres. 1971-72; financial assist. bd. 1970-73; study CADRE National Conf. of Cath. Char. 1971-73. H: 527 W 39th St, Kansas City MO 64111 O: 3419 Quincy, Kansas City MO 64128

MOTES, J. V. MICHAEL, assoc. ed., b. Jan. 10, 1945; s. Virlyn M. and Nelle E. (Birmingham) M.; educ. Georgia State U.; wed Betty Lou Bredemus, Sept. 11, 1972; 2 step-

daughters; Lisa, Julia. Assoc. entertainment ed. The Atlanta Journal 1966-71; assoc. ed., The Georgia Bulletin 1971-. Mem., Mens' Club, St. Thomas the Apostle, Smyrna, Ga.; play adv. bd., Smyrna Comty. Theatre; Atlanta Arts Alliance; Atlanta Press Club; Ga. Hist. Soc.; Atlanta Art Soc.; Georgia Genealogical Soc. (past bd. dirs.; genealogical ed., GA Genealogical Soc. Quarterly. Numerous historical and genealogical articles in scholarly journals A: 409 Winchester Trail, Smyrna GA 30080

MOUCH, MSGR. FRANK M., college rector, pres.; b. Sandusky OH, July 25, 1932; s. Charles Matthias and Eleanor (Messman) M.; B.A., Pontifical Coll. Josephinum 1954; M. Ed., U. Fla. 1965; S.T.L. U. St. Thomas, Rome 1973. Ordained for dioc. of St. Petersburg June 10, 1958; Prelate of Honor April 18, 1975. Supt. of ed., dioc. of St. Petersburg 1968-74; curr. rector, pres. Pontifical College Josephinum. dioc. consultor 1968-74; A: 7625 N High, Worthington OH 43085

MOULDER, PETER VINCENT, JR., surgeon, educator; b. Jackson MI, Jan. 26, 1921; s. Peter Vincent and Marcella (MacDonald) M.; B.S. magna cum laude, U. Notre Dame. 1942; M.D. with honors, U. Chicago 1945; wed Jane Eleanor Lyons, Feb. 9, 1946; ch.-Mary, Peter, James, Jane. Intern, resident Billings Hosp., Chgo. 1948-52; resident Ill. Research and Ednl. Hosp., Chgo. 1952; resident thoracic surgery U. Chgo. Clinics 1952-53, instr. surgery. 1952-55, asst. prof. 1955-57, assoc. prof. 1957-59, secy. dept. surgery 1957-65, prof. thoracic surgery. 1962-68, mem. staff 1953-68 dir. surgery Pa. Hosp. 1968-72, prof. surg. U. Pa. Med. Sch. 1968-73, U. Fla. Sch. Medicine 1973. In USNR 1943-48 to lt. (j.g.) Diplomate Am. Bd. Surgery, Am. Bd. Thoracic Surgery; Surg. Assn.; Soc. Thoracic Surgery; Am. Assn. Thoracic Surgery, Am. Coll. Chest Physician; Am. Physiol. Soc; Chgo. Surg. Soc.; Am. Coll. Cardiology; A.M.A.; A.A.A.S., Am. Heart Assn; Holy Name Soc. H: 2500 NW 19th Way, Gainesville FL 32605 O: VA Hospital, Gainesville FL 32610

MOUNTAIN, HAROLD E. JR., lawyer; b. Gardner MA, Aug. 15, 1922; s. Harold E. and Mary Catherine (McNamara) M.; educ. St. Louis U. 1940-43; LL.B., U. Detroit 1949; wed Jane Rady, Nov. 19, 1949; ch.-Mark, Mary Jane. Mem. law firm Freud, Markus, Slavin & Mountain. In USAF 1943-46. Pres. Detroit Bar Assn. 1965-66; dir., Cath. Social Serv. A: 2236 Guardian Bldg, Detroit MI 48226

MOURANT, JOHN ARTHUR, educator; b. Chicago, IL, Nov. 24, 1903; s Arthur and Addie (Morris) M. Ed. Ph.B. U. Chgo. 1926; A.M., Harvard U. 1928; Ph.D. U. Chicago 1940. Convert 1928. Wed Margaret E. Connors, June 16, 1928 (dec. 1972); ch.-Paul. Instr. DePaul U. Chgo., 1928-31; instr. St. Mary's Coll., Winona, Minn., 1931-32; asst. prof. philos. & hist., Nazareth Coll. Rochester, N.Y. 1932-36, 1945; asst. prof. philos. & soc. scis., St. Xavier Coll., Chgo., 1936-44; asst. prof. philos, U. Rochester, 1945-46; asst. prof. philos., Penn. St. U., 1946-49, assoc. prof. & dept. head 1949-53, prof. 1953-69, prof. emer. 1969; exchange prof. San Diego St. Coll. 1964-65. Visiting prof., chmn. dept. philosophy, Central Mich. U., 1969-70; American U. 1970-71. Mem. Am. Philos. Assn., Am. Cath. Philos. Assn., S. Soc. for Philos. of Rel. (past pres.)., Soc. Intl. Pour L'Etude de la Philos. Med. Lindback awd., dist. teaching, Penn. St. U. 1965. Author 4 books, co-author 3 books, contbr. 4 books; contbr. art. Ency. of Philos., New Cath. Ency. profl. journals. A: 547 Westview Av, University Park PA 16802 O: Penn State U, University Park PA 16802

MOUTON, MSGR. CHARLES BURTON; b. June 5, 1926; s. Francis and Mildred (Bechet) M.; S.T.B., S.T.L., Grand Seminaire, Universite De Montreal; S.T.D., Angelicum U., Rome; J.C.D., Pont. Lateran U. Ordained dioc. Lafayette June 11, 1949. Formerly assoc. pastor, O.L. Help of Christians ch., procurator-advocate, tribunal, dioc. Lafayette; entered Vatican Diplomatic Service 1958, served in nunciatures and apostolic delegations in Vietnam, Korea, Nigeria, Turkey, Argentina, and Council for the Public Affairs of the Church; official of Sacred Cong. for Evangelization of Peoples for the Propogation of the Faith 1972-. Chaplain to his Holiness 1959; Prelate of honor 1973. A: Villa Stritch, Via Del La Nocetta 63, 00164 Rome Italy

MOWLE, THOMAS FRANCIS, financial exec. (ret.); b. Rosendale NY, Dec. 11, 1906; s. Walter Colepaugh and Grace (Wingert) M.; educ. Pace Coll. 1928; wed Helen Gertrude Keating, Oct. 17, 1935; ch.- Eileen, Frederic, Susan. Sr. accountant Lybrand, Ross Bros. & Montgomery 1929-45; comptroller, asst. secy., Dow Jones & Co., Inc., 1945-70. Trustee Orange Fdn. C.P.A. NY 1934. Mem. Am. Inst. Accountants; Financial Exec. Inst., Inst. Newspaper Controllers and Finance Officer. Natl. Assn. Cost Accountants; NY State Soc. C.P.A.'s. A: 105 Mallard Dr, Farmington CT 06085

MOYNIHAN, DANIEL PATRICK, diplomat; b. Tulsa OK, March 16, 1927; s. John and Margaret (Phipps) M.; B.A. cum laude, Tufts 1948; M.A., Fletcher Sch. of Law and Diplomacy 194 9, Ph.D. 1961; wed Elizabeth Brennan, Mary 29, 1955; ch.- Timothy, Maura, John Fulbright F., London Sch. of Econ . 1950. Dir. pub. rel s., Intl. Rescue Com., 1954; Secl. staff Gov. of NY 1955-58; NY State Tenure Comm., 1959-60; dir. NY State Govt. Rsch. Project, Syracuse 1959-61; from spl. asst. to sec. of labor 1961, to asst. sec. of labor, 1963-66; prof. Harvard Grad. Sch. of Ed. 1966-69; chief Natl. CCl. of Urban Affairs, White House 1969-70; cons. to US pres. 1971-73; mem. US del. 26th Gen. Assembly, UN 1971; mem. Pres. Sci. Adv. Com. 1971-73; ambassador to India, New Delhi 1973-75; curr. US ambassador to UN. In USNR 1944-47 (lt.). A: 57 Francis Av, Cambridge MA 02138

MOYNIHAN, REV. JAMES FRANCIS (S.J.); b. N. Walpole NH, July 4, 1906; s. Michael and Alice (McGowan) M.; A.B. Holy Cross 1927; Ph.L. Weston 1931, S.T.L. 1938; M.A. Boston Coll. 1932; Ph.D. Cath. U. Am.; priest, Society of Jesus. Dir. guidance, assoc. prof. psychol., Boston Coll., 1945-54, prof. 1954-, chmn. of dept., 1954-66; VA Guid. Center, Harvard 1945-47; dir. Rosary Child Guid. Center 1954-57; adv. ccl., Mass. Ed. Dept., 1957. A: Boston College, Chestnut Hill MA 02167

MUCKENHIRN, WILLIAM O., educator; b. Stavely, Alta., Can., Dec. 10, 1914; s. Joseph M. and Mary (Daub) M.; educ. U. Alta., 1931-34; B.S., Mass. Inst. Tech. 1938, M.S. 1938; Ph.D., U. Minn. 1950; wed Ruth Lorraine McKeage, June 29, 1939; ch.-David, Joan, Robert. Asst. elec. engr. Mass. Inst. Tech 1938; instr. to assoc. prof. elec. engring. U. Minn. 1938-61; with div. war rsch. U. Cal. at San Diego 1944-45; prof. elec. engring. U. Toledo 1961-, now chmn. dept. elec. engring. Mem. I.E.E.E. Contbr. articles profl. journals. A: 2341 W Grecourt Dr, Toledo OH 43615

MUDD, JOHN PHILIP, lawyer; b. WDC, Aug. 22, 1932; s. Thomas Paul and Frances Mary (Finotti) M.; B.S.S., Georgetown U. 1954; LL.B., Georgetown Law Sch. 1956; wed Barbara Eve Sweeney Aug. 10, 1957; ch. - Laura M., Ellen M., John Philip, Jr. Clare M., David J. Individual

practice law, Upper Marlboro, Md. 1956-66; v. pres. secy., corp. atty. Deltona Corp., Miami, Fla. 1966-72; secy. Natl. Comty. Builders, San Diego, Cal. 1972-73; curr. gen. counsel, Continental Advisers, adv. to Continental Mortg. Investors. Lay Lector. Mem. Land Devel. Adv. Com. NY State 1971; mem. Md., D.C., Fla. Cal. Bar Assns. H: 5915 Ponce de Leon Bl, Coral Gables FL 33146 O: PO Box 341612 Coral Gables FL 33134

MUDD, RICHARD DYER, physician; b. WDC, Jan. 24, 1901; s. Thomas and Mary (Hartigan) M.; A.B. Georgetown U. 1921, M.A. 1922, Ph.D. 1925, M.D. 1926; wed Rose Marie Krummack June 20, 1928; ch.-7. Interned Henry Ford Hosp., Detroit 1926-27, res. 1927-28; med. dir., var. div. of Gen. Motors 1928-66; med. dir., Chev.-Saginaw Foundries 1936-66. Res. Off. Army and AF to 1961, served 5 yrs. WW II, Korea, ret. as col. Mem. Hall of Fame Fdn.; Am. Bd. of Indsl. Hygiene; Am. Bd. of Preventive Med.; Am. Col. of Prev. Med. (fellow emeritus); Am. Indsl. Med. Assn. Fellow; AMA; Descendants of Lords of MD Manor; Saginaw Hist. Soc.; Saginaw Genealogical Soc. Mem. Res. Off. Assn.; Assn. of Mil. Surgeons; Saginaw Valley Pub. Health Assn.; Am. Academy of Occupational Med. (fellow emeritus); Mich. State Med. Soc., many others. K of C (4); Holy Name; Queen of Angels Retreat League. Phi Alpha Theta; Knight of Malta; Air Force commendation Ribbon, Serv. in Korea; Legion of Merit; 13 citations for Military Med. accompl. 1941-46; Carroll awd. 1959 by Georgetown U.; D.A.R. awd. 1974. Author of many papers on health and related subjects; Mudd Family of the US 1950 (1970, 2 vols.); Descendants of Dr. Samuel A. Mudd. A: 1001 Hoyt Av, Saginaw MI 48607

MUDD, SISTER RITA, (S.P.); b. Marysville MT, Dec. 28, 1914; d. John and Vera (Guilbault) M.; B.A., Coll. Great Falls, MT 1941; M.A., Gonzaga U. 1955; Ph.D., St. Louis U. 1961; grad. studies U. Notre Dame, U. Montana, George Wash. U. final profession in Srs. of Providence 1937. Tchr., prin. various schr. 1940-55; prof., Coll. Great Falls 1955-57; pres., Coll. Gr. Falls 1961-68; Admin. Asst. Task Force on Urban Prob., USCC 1969-71; Admin. asst., Center for Urban Ethnic Affairs, Cath. U. Am. 1971-73; office mgr., Admin. Secy. Natl. Catech. Direct., USCC 1973- . Mem., MT Educators, MT ch. of c., The Bridge-Center for Advancement of Intercultural Understanding, Church Women United-Ecumenical Civic Group. MT Ed. Assn.; N.E.A.; NCEA; Am. Assn. Coll. for Tchr. Ed.; Assn. Higher Ed.; Am. Sociol. Soc.; Am. Psychol. Soc. Mem., &d. Trustees, Coll. Great Falls 1961-68, pres. 1961-68; Rel. Asst., Rel. Community 1962-68; Chapter del. for Rel.Comty. 1967- ; mem. bd. Visitors, Fla. Presbyt. Coll. (now Eckerd Coll.) 1969- . Life memshp., Coll. Guild 1963; Alumnae awd., Coll. Great Falls 1962; Dedication of Sr. Rita Mudd Curriculum Libr. 1974, Coll. Great Falls. Author: dissertation incorp. into book by John T. Pawlikowski, Cathechetics & Prejudice: How Catholic Reaching Materials View Jews, Protestants, and Racial Minorities; All Men are Brothers: Report on Ethnic Affairs (asst. ed., 1970); articles in various periodicals. A: 2039 New Hampshire Av NW, Washington DC 20009

MUDD, SIDNEY P., executive; b. St. Louis MO, Jan. 21, 1917; s. Urban and Hallie (Perry) M.; A.B. magna cum laude, St. Louis U. 1938; wed Ada Marie Herbermann, Oct. 22, 1941; ch.- Sidney Jr., Peter, Michael, Mary, Elizabeth, Catherine, Ada. Pres., Joyce Beverages, Inc. and chmn. Seven-Up Bottling Co., past pres., New York State Soft Drink Assn. 1966-68. Former: pres., bd. of trustees, St. Joseph's Hosp. NYC, St. Francis' Hosp. NYC, mem. bd. of lay adv. St. Agnes Hosp., White Plains, trustee St. Louis U.; New Rochelle Dev. Ccl. 1975-; dir., Westchester Fed. Savings and Loan Assn. 1965-; trustee, NY State Soft Drink Assn. 1960-; trustee, John and Mary Joyce Fnd. Natl. Soft Drink Assn.; Wykagyl Country Club. Honorary deg., Coll. of New Rochelle 1974; St. Louis U. Alumni Merit Awd. 1967; Beverage Industry Man of the Year awd. 1974; Knight of Malta. A: 274 Broadview Av, New Rochelle NY 10804

MUELLER, MOST REV. JOSEPH M., bishop; b. St. Louis MO, Dec. 1, 1894; s. George F. and Barbara N. (Ziegler) M.; educ. Pont. Coll. Josephinum, Worthington, Ohio. Ordained priest June 14, 1919. Curate: Carlyle, Mt. Carmel, E. St. Louis, Belleville 1919-26; pastor, organizer, Bl. Sacrament parish, Belleville 1926-30; pastor, St. Peter's Cathedral, Belleville 1930-47. Ordained titl. bp. of Sinda and co-adj. bp. of Sioux City, Oct. 16, 1947; bp. of Sioux City Sept. 20, 1948; resigned Oct. 15, 1970. Named dom. prelate 1939. A: 2205 Nebraska St, Sioux City IA 51104

MUELLERLEILE, ALFRED GEORGE, printer, pub.; b. Madison Lake MN, Dec. 31, 1908; s. George and Emma (Puetz) M.; educ. Coll. St. Thomas 1926-29, B.S., U. Minn. 1933; wed Florence Reed, Sept. 22, 1934, ch.- Richard, Mary Alice, James. Printer, No. Central Pub. Co. 1926-33, plant supt. 1933-44, v. pres., treas. 1944-57, pres. 1957- ; instr. journ., Coll. of St. Thomas; pres. Sch. Bd. No. 1, Ramsey Co. 1944-47; trustee St. Jerome ch. 1948-50; dir. St. Paul Gal. and Sch. of Art 1959-61; mem. bd. lay adv., Coll. of St. Catherine 1959, Coll. of St. Benedict 1971; Mem. bd., Our Sunday Visitor; mem. bd. of lay adv., Cath. Publ. Ctr., Coll. of St. Thomas; mem. adv., St. Marys Coll. Press. Mem. Amer. Bened. Acad.; Cath. Art Assn.; K of C; Am. Inst. Graphic Arts; CIC. St. Paul A.C.; Liturg. Conf. (del. Int. Conf., Assisi 1956); Hon. D. Litt., Coll. St. Thomas 1957; Queen of Apostles awd. Pallottines 1960. H: 277 Stonebridge Blvd, St. Paul MN 55105 O: 274 Fillmore Av E, St. Paul MN 55105

MUELLERLULE, REV. ERNEST H.; b. St. Paul MN, June 6, 1919, s. Albert James and Anna Pia (Hammes) M.; educ. Nazareth Hall., Minor Sem., St. Paul, Minn. 1939; St. Paul Sem. 1945. Ordained for dioc. Anchorage Oct. 7, 1944. Parish Priest, St. Paul 1944-57; pastor: Redwood Falls 1958-69, Juneau, Alaska, 1970-72, Anchorage 1972-; Honory mem. of Tlingit Indians of Sitka, Alaska, Eagle Tribe. Killer Whale Clan 1974; mem. K of C; Natl. Lit. Conf. dir. of Ecumenism, Apostolate of the Sea 1970-72, built churches in New Ulm, Mich., Sitka, Ak.; dir. of comp. for Human Development. Author: At the Cradle of Folk Liturgy 1953; A Church for St. Mary 1968; articles in Inside Passage;Anchor. A: SRA 388, Anchorage AK 49502

MUGAVERO, MOST REV. FRANCIS JOHN, bishop; b. Brooklyn NY, June 8, 1914; educ. Cathedral Coll. Bklyn.; Immac. Concep. Sem., Huntington; Fordham U. Ordained May 18, 1940. Dir. of charities, Bklyn. Dioc. when named bp. July 17, 1968; consecrated Sept. 12, 1968. Co-recipient 1971 Hoey awd., CIC-NYC. A: 75 Greene Av, Brooklyn NY 11238

MUHALL, REV. JOHN W. (C.S.P.); b. San Antonio TX.; Feb. 6, 1929; s. William Warren and Ann (Holstein) M.; A.B., St. Paul's Coll., WDC 1950, M.A., 1955, post grad. studies Columbia U., NYU, NYC 1962. Professed Sept. 8, 1954; ordained May 3, 1956. Parish staff mem., St. Peter's ch., Toronto, Can. 1956-61; dir. prog. prod. and dist. dept., Natl. Communications Ctr., Toronto 1962-65; dir. TV dist., Paulist Prod. 1965-70; fdr., dir., Paulist Communications

1970-. Bd. mem., C.B.A., U.N.D.A.-USA 1963-75 (treas. 3 times). Mem. Cath. Near-East Soc. Wrote reports on Catholicism in Europe for Our Sunday Visitor, 1959. Awds.: Gabriel for excellence in broadcasting the Vatican Report 1965, Religion in News, 1966. A: Paulist Communications PO Box 1057, Pacific Palisades CA 90272

MULCAHY, MOST REV. JOHN J., bishop; b. Dorchester MA, Jan. 25, 1922; educ. Card. O'Connell Minor Sem.; St. John's Sem., Brighton. Ordained May 1, 1947. Former spiritual dir., Card. O'Connell Sem.; rector, John XXIII Sem. for Adult Vocations 1969-73; pastor, St. Mary's ch., Lynn 1973-. Apptd. titl. bp. of Pena Fiel and aux. bp. of Boston Dec. 31, 1974. A: 8 S Common St, Lynn MA 01901

MULCAHY, SISTER MARY ANDREW (S.C.), artist, prof. of art hist., calligrapher; b. NYC, Aug. 16, 1897; d. Patrick and Margaret (Newell) M.; educ. NY Sch. of Fine and Applied Arts; Fordham, Cath. U. Am., Columbia; NY Sch. of Interior Decor., Acad. of Allied Arts; B.A. Coll. of Mt. St. Vincent 1927, M.A. 1929; Myron Taylor Scholarship to Inst. Pius XII, Florence, Italy 1949; Professed in Sisters of Charity of St. Vincent de Paul 1918. Profl. letterer, in adv. firm, NYC 1916; tchr. Acad. of Mt. St. Vincent 1919-27; prof. , art. hist. and studio arts Coll. of Mt. St. Vincent, 1927, now emeritus; also taught at Fordham U. Holy Cross & Aquinas Colls. Fine arts dir., editor, contributor, translator and consultant for Cath. Ency. for Home & School... 1960-65; curator Card. Spellman Numismatic Coll.; fdr. , 1st pres. Cath. Fine Arts Soc. Exhib. Metro. Museum of Art, NYC 1943, also Marquette U. Lib. 1961; mem. Natl. Assn. Philat.; mem. of the Metropolitan Museum of Art; extensive rsch. US and abroad on medieval illumination; has prepared many illumin. scrolls, testimonials, awds. A: 1175 3rd Av, New York City 10021

MULCAHY, MICHAEL F., lawyer; b. Chicago IL, Aug. 25, 1898; s. Thomas and Johanna (Keane) M.; J.D., Loyola U. 1925; LL.M., Loyola U. 1926; wed Alice Collins, April 11, 1929; ch.- Alice Marie, Eileen. Alderman, Chicago, 1935-59; pres., Bd. of Local Improvement 1939-56; dir. OPA Metropol. Chgo. 1941-43; sheriff, Cook County, 1943-46; mem.: K of C 1940, Chgo. Athletics Assn.; Execs.' Club, Amer. Legion, Amer., Federal, Ill. and Chicago Bar Assns., Lambda Alpha; mem. citizen's bd. Loyola U.; dir. Jr. Achiev. of Chgo. and Jr. Achiev. of Chgo. Fdn.; trustee, Chgo.-Coll. of Osteopathy & Hosp. A: 33 N La Salle St, Chicago IL 60602

MULCAHY, REV. RICHARD (S.J.), educator; b. San Rafael, CA.; Sept. 14, 1911; s. Bert and Louise (Schnider) M.; A.B., Gonzaga U. 1940, M.A., philos. 1941; S.T.L., Alma Coll. 1947; Ph.D., econ., U. Cal. Berkeley 1950; post doct. study in math. Oxford U. Entered Society of Jesus Aug. 14, 1933; ordained June 13, 1946. With L.H. Norris & Son, Investments, S.F. 1929-33; prof. econ. U. San Francisco 1950-, chmn. dept. 1950-56, 1961-69, acting chmn. 1974-75, dean, Coll. Bus. Admin. 1956-61. Bd. trustees, U.S.F. 1971-; mem. Am. Econ. Assn., Cath. Econ. Assn. (pres. 1963). Author: The Economics of Heinrich Pesch, 1952; Readings in Economics from Fortune, (ed.), 1954,57, 67; Readings in Economics, (ed.), 1959; contbr. articles on econ. to profl. journals, Cath. mags. A: Univ San Francisco, Dept Economics, San Francisco CA 94117

MULHOLLAND, ROBERT EMMETT, dentist; b. Long Branch NJ, May 16, 1894; s. James and Caroline (Arnheiter) M.; D.D.S., U. Penn. 1917; 1st lt. Dental Research Corp., U.S.A., 1917-22; wed Anna Dorothy Carr, Dec. 27, 1924; ch.- Robert James (dec.), Anne Amelia, John Emmett. Dental practice, Long Branch, 1919-72; trustee Star of the Sea ch., 1933- ; Kt. of St. Gregory, 1946; Mem.: Monmouth County (pres. 1924-25) and N.J. State (pres. 1933-34) Dental Socs., L.B. Exchange Club (dist. gov. 1948-49), Trenton dioc. Council of Cath. Men (pres. 1944-46), Natl. Cath. Laymen's Retreat League (2d v. pres. 1946-68), City Plan. Bd., 1933-43, 1950-57; retired from practice of dentistry July 1972. A: 541 Broadway, Long Branch NJ 17740

MULLAHY, REV. JOHN H. (S.J.); b. Baltimore MD, June 26, 1914; s. John and Elizabeth (Diehl) M.; A.B. St. Louis U. 1937; M.S. Fordham U. 1941; S.T.L. St. Mary's (Kans.) Coll. 1946; Ph.D. Vanderbilt U. 1951; Fulbright Rsch. F., Manchester U., Eng., 1952; joined the Jesuits, 1932; ordained, June 16, 1945; instr. in biol. Spring Hill Coll., 1939, asst. prof., 1947, instr. Vanderbilt U., 1948, assoc. prof. Loyola U., N.O., 1952; v.chmn. bd. of dir., chmn. dept. biol. scis., 1954, prof. physcol. & cytol., 1955, dir. grad. div. biol. scis., 1956-, prof. since 1957. Mem.: Int. Phycol. Soc.; Amer. Microsc. Soc.; Amer., Torrey and N.O. (pres. 1955) Bot. Socs.; N.O. Acad. of Sci. (pres. 1959-60), S.E. region Beta, Beta, Beta (v.p. 1961-), F.A.A.S., Brit. and Amer. Phyc. Socs.; Amer. Assn. Jesuit Sci., exec. comm. assn. S.E. Biologists 1969-70; Sigma Xi; Int. Soc. Plant Morph. A: 6363 St Charles Av, New Orleans LA 70118

MULLALLY, PIERCE HARRY, surg.; b. Cleveland OH, Oct. 6, 1918; s. Pierce and Laura (Lynch) M.; B.S., John Carroll U. 1939; M.D., St. Louis U. 1943; wed Eileen Murphy, Feb. 22, 1943; ch.- Kathleen, Pierce. Intern, St. Vincent Charity Hosp., Cleveland 1943-44, res. in surg. diplomate Am. Bd. Surg. 1953; assoc. prof. of surg., Cleveland Clinical Fdn.; bd. dir. acad. of med., Cleveland 1969-; ex-pres. Cath. Physicians Guild, Med. Dirs. Club; med. dir. Republic Steel, Greyhound Lines; bd. dir., Acad. of Med. 1969-72; ex. pres. Serra Club of Cleveland; Corporate Med. Dir. Republic Steel; secy., Health Committee, American Iron and Steel Institute; F.A.C.S. A: 2289 North Park Blvd, Cleveland Heights OH 44115

MULLANE, MARY KELLY, nurse; b. NYC, Sept. 25, 1909; d. Thomas and Ann (Nilan) K.; grad. Holy Name Hosp. Sch. of Nurs., Teaneck, 1931; B.S. Columbia Tchrs. Coll. 1936, M.A. 1942; Ph.D. U. of Chgo. 1947; wed John Mullane, Aug. 12, 1951. In hosp. nurs. serv. , 1931-41; dir. students, Mercy Coll., Detroit, 1941-43; asst. dir. nursing, Receiving Hosp., Det., 1943-44; assoc. prof., Wayne State U. Coll. of Nurs., 1944-52; program dir., Cunningham Drug Co. Fdn., 1952-59; dean, Coll. of Nurs., State U. Ia., 1959-62, U. Ill., 1962-71, prof. 1971-. 1st pres. Nat. Council of Cath. Nurses, 1940-44. A: 300 N State St, Chicago IL 60610

MULLANEY, JOAN WARD, coll. dean; A.B., Coll. of St. Rose; M.S.W., Boston Coll. D.S.W., Cath. U. Am.; postdoctoral work, Harvard U.; U. Mich. Curr. dean, school of social work, Cath. U. Am. Mem. N.A.S.W.; LSWE; NCCC. N.I.M.H. Fellowship at Harvard: Public Health Fellowship at Mich. Author: articles in areas of social work ed.; interdisciplinary Ed. Health Care. A: Natl. Catholic School of Social Service, Catholic University, Washington DC 20064

MULLEN, JANUARIUS A., exec., b. O'Neill NE, June 18, 1905; s. Arthur F. and Mary Theresa (Dolan) M.; educ. U. Ariz.; (dec. 1966). Ph.B., LL.B., Creighton U; wed Exilona Hamilton, 1935. Formen chmn. board, Sheller-Globe Corp.; chmn. gtr. Detroit Bd. Commerce 1966-67; dir., United Comty. Serv. gtr. Detroit Ch. of C. 1961-; dir. Mich. Inst.;

v. pres. dir., United Fdn.; mem. S.E. Mich. Transp. Auth. Mem. K of C; Detroit Ch. of C. H: 23 Provencal Rd, Grosse Pte Farms MI 48236 O: 1641 Porter St, Detroit MI 48216

MULLEN, MARTIN P., state representative; b. July 29, 1921; s. John J. and Nellie (McDermott) M.; educ: U. Penn., Bus. Adm.; LL.B., Temple Law Sch. Wed Mary Barrett, June 7, 1958. State Rep. Harrisburg Penn. 1955-75. A: 5332 Glenmore Av, Philadelphia PA 19143

MULLEN, MICHAEL F. (C.M.); b. Woburn MA, April 10, 1915; s. Martin J. and Katherine (McGrath) M.; B.A., St. Joseph's Coll. 1936; M.A., Cath. U. Am. 1945; Ph.D., Fordham U. 1963. Professed in Congregation of the Mission June 1938; ordained priest June 7, 1941. Tchr. St. John's Prep. Sch., Brooklyn, N.Y. 1941-43; St. John's U., assoc. prof. 1947-68, prof. of Theo., chmn., Humanities Division 1968-. Pres. Cath. A-V Eductr. Assn. 1962-64; asst. Catech. Aid to Latin Am. Bur. NCWC 1964-66; dir. of RELAY, Rel. Ed. for Lat. Am. Youth 1964-66; hon. life-time mem. CINE, Ccl. on Intl. Non-theatrical Events 1964- (mem. exec. bd. 1964-68). Mem. IMRA, Intl. Mission Radio Assn. Mod. Catholic Hour, NBC-TV, 4-part series on Sacraments 1953; narr., WNEW-TV, describing visit of Holy Father to NYC 1965. Author: Evaluation Directory of the Catholic Audiovisual Edrs., vols. 1-4, 1962-65; contbr. articles to educl. mag.; producer sound film strips: St. John's Catechism, 1950-60; St. John's Life of Christ, 1962; Elizabeth Seton, 1965. A: St John's U, SUC, Jamica NY 11439

MULLEN, SISTER PATRICIA; b. June 20, 1935; d. Patrick Joseph and Dorothy Louise (Hagerty) M.; educ. U. San Diego; U. Dayton; Regis, Denver; Colo. State; Loretto Heights, Denver; U. Colo.; So. Colo. State; Pueblo Arizona State; completing M.A. in Communications. Professed in Sisters of the Precious Blood Aug. 22, 1959. Tchr. 1956-99, Colo. Jr. HS 1959-66; dir. of Instructional Services and supv. of elem. ed; archdioc. of Denver 1966-68; adv. to Colo. Safety Ccl., 1966-68; curr. assoc. dir. of Cong. of Srs. of Precious Blood. Mem. Natl. Assn. Women Rel.; Women of the Church. Sisters' Ccl. 1969-71; Community Chap. Del. 1966; 1969; 1971; Com. Elem. Ed. Adv. 1966-69; Natl. Bd. of Consultants of Theresians of Am. 1966-69; Publicity Dir. for Cath. Ed. Office in Denver. Author: Numerous articles for Theresians. A: 5326 E Pershing Av, Scottsdale, AZ 85254

MULLEN, THOMAS J., investor; b. June 19, 1924; s. Thomas J. and Mary (White) M.; educ., U.S. Mil. Acad. 1945-48; B.S., NYU Bus. Sch. 1950. Married; ch.-Thomas, June, Eileen, Sean, Maureen, Kevin, James. Pres., Malone Metal Powders 1956-63; curr. self-employed investor. Mem., Parish ccl. Our Lady of Lourdes Whitehouse Sta., N.J. 1972-73; Knights of Malta; Comp. of Mil. Historians; West Point Soc. N.Y.; NYU Club. Articles in military journals. A: Mullencrest Oldwick Rd, Whitehouse Station NJ 08889

MULLETT, AIDAN IVAR, acct.; b. Saratoga Springs NY, March 13, 1926; s. Aidan and Julia (Bannon) M.; B.A., Yale 1949; M.B.A., U. Denver 1951; wed Jean Carney, April 23, 1955; ch.- Jean, Aidan, Peter. Staff acct. 1954-56, mgr. 1956-62, partner 1962-. In USNR 1944-46. H: 282 W Laurel Av, Lake Forest IL 60045 O: Price Waterhouse, Prudential Plaza, Chicago IL 60601

MULLIGAN, JOHN B., publishing exec.; b. Brooklyn NY, Aug. 20, 1914; s. Thomas P. and Elinor (Oulahan) M.; educ. St. Francis Coll.; wed Mary Louise Nooner, April 15, 1944; ch.- John, Louise, Ellen. Career as sr. v.pres. and dir., Magazines for Industry, NY. Mem., fund raising coms. Cath. Center, NYU and Casita Marie. bd. dirs. St. Joseph's Day Nursery (defunct); chmn. conv. com. FEMA. Mem: Metropolitan Club, NY. A: 1111 Park Av, New York City 10020

MULLIGAN, REV. JOHN D. (S.M.), provinicial; b. Cleveland OH, June 25, 1929; s. Patrick J. and Mary E. (Dunn) M.; educ. U. Dayton, 1947-50; B.S. Theol. U. Fribourg, Switzerland, 1954-58; M.R.E. Cath. U Am. 1962-63. Professed in Society of Mary, New York, New York Province Aug. 17, 1947; ordained July 14, 1957. HS tchr. 1950-54; editor, Mary Today Magazine 1959-62; instr. theol. U. Dayton 1959-62; novice master 1963-66; sem. spiritual dir. 1966-67; seminary rector St. Louis 1967-69; Provincial 1967-77. Chmn. CMSM Soc. Concern Com. 1973-75. A: 4301 Roland Av, Batimore MD 21210

MULLIGAN, REV. ROBERT W. (S.J.); b. Chicago IL, Oct. 11, 1916; s. John and Esther (Cordesman) M.; A.B., Loyola U. 1937; M.A., U. Detroit 1946; Ph.D., U. Louvain Belg. 1953; post grad. , Sorbonne Paris. Ordained in Society of Jesus June 18, 1949. Asst. prof. philos. 1953, assoc. prof. 1959, dept. chmn. 1953-61, dean of faculties 1959-; vis. fac. Oxford 1970-71; provost, Xavier U. 1971; dir. Inst. of Urban Life and N. Central Assn. 1968-72; pres. , Xavier U. 1972-. Mem. Exec. Com. NCA; Fed. Indep. Colls. of Ill.; Phi Sigma Tau (natl. pres. 1952-54). Editor, Dialogue 1959-. A: Xavier U., Cincinnati OH 45207

MULLIGAN, WILLIAM G., lawyer; b. NYC, July 16, 1906; s. William George and Agnes (Murphy) M.; A.B., Hamilton Coll. 1927; LL.B., Harvard 1930; wed Dorothy K. Zimmer, Jan. 27, 1928; ch.-Maura Elaine; wed (2nd) Mary Luciel McGookey, Sept. 6, 1942; ch.- Don, Luciel. Asst. Wickersham Crime Comm. 1929-30; sp. dep. NY atty. 1930-31; admitted to NY bar 1931; asst. in proceedings before NY State Gov. Franklin D. Roosevelt to remove James J. Walker as mayor of NYC 1931-32; assoc. White & Case 1932-34; asst. corp. counsel City NY 1934-38, chief div. transit 1936, chief div. franchises 1938; assoc. counsel Bd. Transportation 1939-40; sr. partner various law firms 1940, now Mulligan & Jacobson; Mem. Bar Assn. City NY, Am. Coll. Trial Lawyers, NY County Lawyers Assn., Am., NY State bar assns. Author, lectr. on legal topics. H: 180 East End Av, New York City 10028 O: 36 W 44th St, New York City 10036

MULLIGAN, WILLIAM H., judge; b. Mar. 5, 1918; s. Stephen H. and Jane (Donahue) M.; A.B. cum laude, Fordham U. 1939, J.D. 1942 cum laude; wed Rosanna M. Connelly Oct. 20, 1945; ch.- Mrs. Michael Hartman, William, Stephen. prof. (1946-71), dean 1956-71, Fordham U. Sch. of Law. Currently US Circuit Judge, US Court of Appeals. NY State Law Revision Comm. 1958-71; chmn., Citizen's Comm. on Reapportionment, 1964; chmn. examining bd. Manhattan and Bronx Surface Transit Operating Auth. 1964-71; mem. State Comm. on Const. Conv. 1965; Gen. counsel to Rep. delegation, NY State Bar Assn. Hon LL.D., St. Peter's Coll. 1966; L.H.D., Siera Coll. 1967; Hon. LL.D's: Iona Coll. 1972, Brooklyn Law Sch. 1972, Villanova U. 1974, Fordham U. 1975; Encaenia Medal, Fordham Coll. 1966; St. John de la Salle Medal, Manhattan Coll. 1967; Fordham Law Alumni Medal 1971. Numerous law review articles in professional journals. A: 7 Sturgis Rd, Bronxville NY 10708

MULLIN, CHARLES JAMES, educ.; b. St. Louis MO, Feb. 26, 1916; s. Charles and Marguerite (Olsen) M.; B.S. St. Louis U. 1938; Ph.D. Notre Dame 1942; wed Mary Drake, Aug. 4, 1940; ch.-Kathleen (Mrs. Daniel Tankersley), Charles, Susan. Instr. in physics, St. Louis U., 1941-43; rsch. assoc., Harvard, 1943-45; joined Notre Dame faculty, 1945, prof. of physics, 1955-, dept. chmn., 1963-, on Acad. Council, 1967-; F. Amer. Phys. Soc. A: 52755 Highland Dr, South Bend IN 46635

MULLIN, REV. MARK JOSEPH (C.M.), ed. admin.; b. Phila. PA, July 29, 1906; s. Mark J. and Elizabeth G. (McKeever) M.; A.B., St. Joseph's Princeton, NJ 1928, M.A. 1933; St. Vincent's Sem., Phila. 1933; Ph.L., Angelicum U. Rome 1935. Joined Congregation of the Mission, 1928; ordained priest 1933. V. rector Lady of Angels Sem., Niagara U. 1941-47, prof. philos. 1936-50, dean Grad. Sch. and Sch. Ed. 1950-56; prof. philos. St. John's U., NYC 1956-60, exec. v. pres. univ. 1960-66; superior St. Vincent's Sem. 1966-72; office pub. relations Niagara U. 1972-. A: Niagara University, Niagara NY 14109

MULLOOLY, JOHN PETER, physician; b. May 15, 1930; s. William and Helen (Woods) M.; B.A., Cath. U.Am. 1953; M.S., Marquette U., 1959; M.D. 1960; wed Mary Evelyn McCann, July 25, 1959; ch.-John, Michael, Thomas, James, William, Kathleen. Intern, Milwaukee County Gen. Hosp. 1960-61; res. internal med., Mil. County Gen. Hosp. 1960-61; res. internal med. 1961-64. Editor, Linacre Quarterly, Official Journal of the Natl. Fed. of Cath. Physicians Guilds, 1969. Mem. : Am. Political Action Committee 1968; Awds.: Physicians' Recognition Award AMA, 1969; AMA; Med. Soc. of Wis; Med. Soc. of Am.; Wis. Soc of Internal Med; Milwaukee Internist Soc.; Mil. Acad. of Med.; Wis. Citizens Concerned for Life, Mil. Co. Heart Assn.; Civil War Roundtable, Mil.; County Historical Soc; bd. dir., Natl. Fed. of Cath. Physicians' Guild; White House Retreat League; Holy Name Soc.; St. Judes' Parish; Marquette U. Alumni Assn. A: 7229 W Wisconsin Av, Milwaukee WI 53212

MULROONEY, MOST REV. CHARLES RICHARD, bishop; b. Brooklyn, Jan 13, 1906; s. Patrick and Katherine (Gibbons) M.; educ. Cathedral Coll., Bklyn, 1921-24; B.A. St. Mary's Sem., Balt., 1926; M.A., S.T.B., Sulpician Sem. Cath. U. Am. 1926-30; Ph.D. St. John's U. 1942, L.H.D. 1961; LL.D. St. Francis Coll. 1959; ordained, WDC, June 10, 1930; curate St. Gerard's, Hollis, N. Y., 1930-32; tchr., Cathedral College Preparatory Sem. 1932-59, rector 1952-59; Consecrated aux. bishop of Brooklyn, April 22, 1959; pastor, St. Jerome's, Bklyn. 1959-72. A: St Joseph's Residence PO Box 86, Little Neck NY 11363

MULVEY, REV. TIMOTHY J. (O.M.I.); b. NYC, May 25, 1913; s. Patrick and Bridget (McManus) M.; educ. Canisius HS and Coll., Buffalo; Stanley Sch. of Spoken Word, Brookline, Mass.; M.A. Cath. U. Am.; priest, Oblates of Mary, WDC, May 27, 1940; prof. of Eng. and homiletics, Oblate Scholasticate, WDC; speaker on Catholic Hour (NBC), Hour of Faith (ABC); plays broadcast over these and other networks. Author: Salute to Valor, plays 1944; Sincerely Yours, id. 1945; Just Plain Numbers talks 1945. A: 6040 SW 19th St, West Hollywood FL 33023

MULVEY, WILLIAM W., broadcasting exec.; b. Schenectady NY, April 26, 1916; s. Peter J. and Laura (Walsh) M.; educ. Union Coll., Schenectady 1938; wed Marcelle Clark, Oct. 11, 1946; ch.-Christopher, William. Copy-writer Battan, Barton, Durstine & Osborn; copy supr. account exec., marketing exec., account supr. Maxon, Kenyon & Eckhardt, until 1954; with Cunningham & Walsh NYC 1954-61, v. pres. exec., v. pres. dir. mem. exec. and finance coms. until 1960; pres. Wilmor invmts. 1958-70; sr. v. pres. McCann Erickson 1960-64, exec. v. pres., mem. exec. com. 1964-, chmn. exec. com. 1969-70; sr. v. pres. Interpublic Group Cos. 1970-71; treas., chmn. exec. com. Horizons Communications Corp. 1971. Mem. Cardinal's Com. of Laity NYC. H: Father Peter's Lane, New Canaan CT 06840 O: 444 Madison Av, New York City 10020

MUNSTER, REV. THOMAS PATRICK (C.M.); b. Chicago IL, March 7, 1922, s. Martin and Catherine (Browne) M.; B.A., St. Mary's Sem. (Mo.) 1944; M.A., DePaul U. 1953. Joined Cong. of Mission (Vincentians) 1940; ordained 1948. Tchr, DePaul Acad., Chgo. 1948-54, dean student 1953-57, prin. 1958-68; pres. Ill. Cath. Prins. Assn. 1963-66; dir. admissions, DePaul U. 1967-. Chapl. A.O.H. A: 2233 N Kenmore Av, Chicago IL 60614

MURDICK, REV. OLIN JOHN, USCC dept. dir.; b. DeWitt MI, April 29, 1917; s. Lester A. and Laura (Wells) M.; B.S., U. Mich. 1938, M.A. 1949; Ph.D., Ed. Admin., Cath. U. Am. 1975. Ordained May 22, 1948. Prin., Alpena Cath. Cent. HS 1950-60; v. rector, St. Paul Minor Sem. 1960-62; supt. schs. dioc. Saginaw 1062-72; dir. NCEA comm. for bds. educ. 1970; dir. dept Education USCC 1972-. Author: Journey into Truth, autobiog., 1958; numerous articles on educ. A: 1312 Mass Av, NW Washington DC 20005

MURIE, RT. REV. MSGR. MARCEL H.; b. Cherbourg, France, April 4, 1908; s. Henri and Marguerite (Manger) M.; educ. St. Paul Coll., Cherbourg; Dioc. Sem., Constance; Scholasticate of the O.M.I., Liege, Belgium. Ordained for dioc. of Lafayette, La., April 10, 1932; papal chamberlain 1961; honorary prelate 1970. Pastor, Western Canada 1932-49; pastor, dioc. Lafayette 1949-; currently pastor, St. Bridget ch., Lawtell, La., Dioc. dir. Radio and TV 1955-72; dioc. dir. Cursillo Mvt. 1964-73; K of C; Assn. for preservation of French lang. in La. A: Box 156, Lawtell, LA 70550

MURNANE, GEORGE JR., invmt. banker; b. Glen Ridge NJ, Sept. 19, 1917; s. George and Edith (Pinkney) M.; A.B., Harvard 1939; wed Mary McDonnell, May 2, 1957; ch.-George III, Alexandra, Marianna, Edith. Clk, firm of J.P. Maguire & Co. 1939-40; partner with Lazard Freres & Co. NYC 1945-72; dir. Libby-Owens-Ford Glass Co., Intl. Minerals & Metals Corp. Trustee Green Vale Sch. In AUS 1940-45 pvt. to maj., Legion of Merit, Bronze Star; Croix de Guerre. H: Box 407, Locust Valley NY 11560 O: 100 Wall St, New York City 10005

MURNION, REV. PHILIP J.; b. March 1, 1938; s. William and Frances (Canavan) M.; B.A., St. Joseph's Sem., NY 1959, M.A. 1963; Ph.D., Columbia U. 1971. Ordained for archdioc. of New York June 1, 1963. Assoc. pastor 1963-; tchr. Msgr. Farrell HS 1964-66; summer fac., Notre Dame U. 1973- (prog. of pastoral and soc. min.); curr. dir., off. of Pastoral Rsch., archdioc. of NY. Chmn. Adv. com. Legal Aid Soc. of Staten Is. 1965-68; chmn., NY Ctr. for Ethnic Affairs 1972-74; mem. Bd. Inward House NY (addic. therapeutic comm.); Natl. bd. of Cath. Com. on Urban Min. Mem. Am. Sociol. Assn.,; Assn. for Sociology of Rel.; Soc. for the Sci. Study of Rel.; Rel. Rsch. Assn.; Metro. Area Religious Rsch., NY 1969-71. Mem., edit. bd., Migration Today; publ. many articles on social action, ministry , authority and community in var. Cath. mag., papers and reviews. A: 1011 First Av New York City 10022

MURPHEY, DOUGLAS JOSEPH, adv. exec.; b. St. Louis MO, July 6, 1906; s. Maurice and Lavinia (Lysaght) M.; A.B., St. Louis U. 1928; U. Chicago 1929; Loyola U. 1931; wed Marguerite DeLeporte, June 22, 1935; ch.- Rita. Adv. writer, Wilson Bros., Chgo. 1929-33; dir. adv., pub. relns., Gen. Am. Life Ins. Co., St. Louis 1933-38; superv. adv., Met. Life Ins. Co., NYC 1938-44; v. pres., Warwich and Legler adv. agy. 1945-54, Young and Rubicam 1954-64; cons., Marketing Complex In., NYC 1965-66; now retired; volunteer at Intl. exec. serv. corps. 1966- . Trustee Cath. Charities, dioc. Rockville Centre. Caritas Medal 1953; Kt. of the Holy Sepluchre; Alumni Merit awd., St. Louis U. 1959. mem. Delta Sigma Phi; Alpha Sigma Nu; Cath. Inst. of Press. A: 6 Warton Pl, Garden City NY 11530

MURPHY, SISTER CECILIA (R.S.M.), community director; b. Oct. 30, 1937; d. Patrick and Elizabeth (Molk) M.; B.A., Carlow College 1962; Cath. U. Am; M.A., Manhattanville Coll. 1967, Ph.D. St. Louis U. 1974. Professed in Sisters of Mercy Aug. 26, 1962. Tchr: St. Peter Grade Sch. , Our Lady of Mercy Acad., Domenec HS, Carlow Coll. Sept. 1974-75. Mem. bd. Trustees, Carlow Coll., Mercy Hosp. Pgh. Holy Cross Hosp., Ft. Lauderdale; pres. of Carcoa, Inc. Mem. Exec. Com. of Tri-Diocesan Sister Leadership Conf.; Tri-Diocesan Sister's Leadership Conf. , Mercy Federation, Leadership Conf. of Women Rel. Author: Bk. Rev. in rel. journal. A: 3333 Fifth Av, Pittsburgh PA 15213

MURPHY, CHARLES DRISCOLL, educator; b. New Diggins WI, Nov. 8, 1908; s. Michael and Mary (Driscoll) M.; B.A., U. Wisc. 1929; M.A., Harvard 1930; Ph.D., Cornell 1940; wed Katherine Snow, Feb. 28, 1944; ch.- Elizabeth, Anne, Katherine. Instr., Eng., U. Md. 1931-1940, asst. prof. 1940-46, assoc. prof. 1946-50, prof. 1950- , dept. head 1958-68. In USA 1942-40. pres., mid-Atlan. States Coll. Eng. Assn., 1954-55. Phi Beta Kappa, Phi Kappa Phi. Dem. A: 4800 Guilford Rd, Hyattsville MD 20783 O: U. Maryland, College Park MD 20740

MURPHY, CHARLOTTE P., judge; b. St. Joseph, MO, March 10, 1925; d. Maurice and Cecile (Hoehn) M.; A.B., Trinity Coll., WDC 1945; LL.B. Cath. U. Am. 1948; Benjamin Franklin U., WDC 1949; Admitted to DC bar 1948, Md. 1960, Sup. Ct. 1953, Ct. Cls. 1959. Priv. practice WDC 1948-53; Dept. of Justice to 1960; IRS, ch. counsel's off. 1971-73; IRS, ch. counsel's off. , Refund Lit. Div. 1960-71, 1973; US Ct. of Claims 1973-. Lectr. on Econ. Stabilization, Cont. Leg. Educ. Prog., Cath. U. Am. and Bar of DC 1972; pres., W. Bethesda Comty. Planning Assn. 1964-73; mod., partic. in forty+ radio prog. and bar symposiums 1951-61. Mem. Amer. Bar Assn. (edit. of quarterly 1953-58, 1st asst. to Natl. chmn. Admin. Law Sect. 1956-57, v. chmn. Natl. Com. Admin. Law Sect. 1958-59, bd. of edit., Admin. Law Review 1958-67) Natl. Fed. Bar Assn. Author: Federal Bar News feature "Hearsay" 1956-73; co-chmn. Cont. Legal Educ. Com. 1970-73) Hon. Doctor of Law 1974; winner Annual Appellate Ct. comp. & Gold Key awd., Cath. U. Am. 1947. Publ. articles in var. of legal pub. since 1949. A: 8017 Park Ln, Bethesda MD 20014

MURPHY, REV. DAVID M; b. Auburn NY, March 31, 1929; s. Joseph A. and Mary U. (Krupa) M.; Ph.B, Gregorian U., Rome, 1950, S.T.B. 1952, S.T.L. 1954; M.A., Cornell U. 1956, Ph.D., U. Ottawa 1971; S.T.D., St. Paul's U., 1973; ordained for dioc. of Rochester Dec. 19, 1953; prof. of classics, St. Andrew's Sem. 1956-65, academic dean 1964-65, prof. of theol. & dean 1965-72; curr. exec. secy. seminary dept., Natl. Cath. Ed. Assn., Mem. Cath. Theol. Soc. of Am., Coll. Theol Soc.; consultant on Ecumenical Relationships, Am. Assn. of Theol. Sch.; consultant, Bishops' Comm. on Priestly Formation 1971 -. Mem. Christian Ministry in the Natl. Parks 1973 -. Author: The Ecumenical Theology of F.D. Maurice 1971; articles in schools and churches. A: Seminary Dept, NCEA One Dupont Circle, Washington DC 20036

MURPHY, FRANK C., physician; b. Brooklyn NY, April 28, 1909; s. Daniel and Kathryn (Noonan) M.; B.S. Fordham U. 1929; M.D. Long Island Med. Coll. 1933. Intern, Kings Co. Hosp. 1933-36; In AUS Med. Corps, lt. to maj. US and Asia 1942-46; assoc. surg. Kings Co. and St. Peter Hosp.; dir. of surg., St. Peter Hosp. 1960; attdg. surg., Holy Family and St. Charles Hosps., Diplomate in Surg. 1954; Am. Coll. of Surgs. 1950; trustee St. Francis Coll. 1950. Mem. Cath. Phys. Guild (pres. 1956) A.M.A. Alpha Kappa Kappa, Celtic Soc., Montauk Club. H: 47 Plaza St, Brooklyn NY 11217 O: 56 8th Av, Brooklyn NY 11217

MURPHY, REV. FRANK J., school supt.; b. Jersey City NJ, Nov. 14, 1930; s. Michael and Anna (McGarvey) M.; B.A., St. Pius X Coll. 1954; Cath. U. Am. 1963, Ph.D. 1971. Ordained for dioc. WDC May 31, 1958. Asst. dir. Natl. CCD Ctr., NCCB 1967-69; dir. M.A.T. (Rel.), asst. prof. ed., theol., U. San Fran. 1970-73; curr. supt. of schools, archdioc. WDC. Career Devel. Inst., USAF Chapl. 1971-72, Weisbaden, Ger. 1972-73; US Command Japan Consultant Chief of Chap. USAF 1973-74. Coord. New Am. Catechism, NCCB 1967-69; tech. adv., Metro. Think Tank, Ecumencal Acv. Bd. to Dioc. Cal.; secy. bd. of ed., archdioc. WDC 1973-; mem. Comm. on Chris. Ed. 1973-; dir. Archbishop's Task Force on Planning 1973-. Mem. NCEA; MABE, CACE: USCC: Cath. Theol. Soc.; rel. Ed. Assn. Scholarship, Inst. Catholique, Paris. Author: Turned On, Multi Media Kit for Catechist Training 1971; Ecumenical Kit, NCCW, chpt. on ed. 1968; Contbr. articles to rel. publns. A: Catholic Office of Educ., Woodward Bldg Rm 725, 15th and H St NW, Washington DC 20005

MURPHY, JACK RAYMOND JR., journalist; b. Tulsa OK, Feb. 5, 1923; s. James Raymond and Eula (Wholf) M.; educ. U. Tulsa 1941-42; Southwestern La. Inst. 1943; wed Hester Ahniwake Aston, May 17, 1947; ch.- Robin, John. Journalist, Tulsa World 1940-41, 46-47; Fort Worth Star-Telegram 1947-49; Daily Oklahoman, Oklahoma City 1949-51; San Diego Union 1951-. Headliner awd. Natl., Headliner Club, 1954; Bill Corum awd. Thoroughbred Racing Assn, 1965; E.P. Dutton awd. E.P. Dutton & Co. 1961. Contbr. articles to popular mags. A: 35 Camino de la Reina, San Diego CA 92112

MURPHY, REV. JAMES T., editor; b. Sacramento CA, Jan. 14, 1943; s. Lawrence and Margaret (Hooley) M. ; B.A., Natl. U. Ireland 1964; M. Journ. U. Cal. 1971. Ordained for Sacramento dioc. June 16, 1968. Assoc. pastor, Cathedral of the Sacrament ch. 1968-69; p.t. asst. edit. Cath. Herald until 1970; asst. edit. 1971; Editor 1974-. Chapl. St. Patrick's HS Mem. : Cath. Press Assn., bd. of dir., Church Serv. Bureau, chmn. Mass Media Com. dioc. dir., bureau of info. A: 5890 Newman Ct, Sacramento CA 95818

MURPHY, JOHN A., exec.; b. La Crosse WI, March 30, 1916; s. Michael and Anna (O'Connor) M.; educ. Marquette U.; wed Margaret Tanner, July 17, 1940; ch.- Margaret Ann, Kathleen Mary, Maureen Ellen, Patrick Michael, Dennis John, Kevin Paul. Chicago mgr., Geteway Transp. Co. 1939-44, asst. to pres., La Crosse 1944-47, v. pres., operats. 1947-

54, exec. v. pres. 1954-60, pres. 1960-73, chief exec. off. 1973-. Dir., 1st Natl. Bank; trustee Marquette U.; bd. dir., St. Francis Hosp.; K of C. A: 455 Park Plaza Dr, La Crosse WI 54601

MURPHY, JOHN DAMIEN, rear admiral (ret.), exec.; b. Newton KS, Aug. 19, 1896; s. John D. and Hanorah (Burns) M.; educ. U. Kans. 1915-18, J.D., G. Wash. U. 1929; wed Dorothy Regina Mannion, Dec. 13, 1930; ch.- Joan, Hanorah, John, Dennis. In US Navy, rear admiral (ret.) 1918-1949; lawyer, corp. exec. 1950-68. Mem. Phi Kappa Theta, Delta Theta Phi, Army-Navy Country Club. Author: Instructions for the Navy of the United States (jt); Governing Maritime and Aerial Warfare (jt.), 1941. Recd. various Naval awds., incl. Bronze Star, Legion of Merit and Commendn. Ribbon. A: 2713 N Norwood St, Arlington VA 22207

MURPHY, RT. REV. MSGR. JOHN FRANCIS; b. Lexington KY, Feb. 25, 1923; educ. St. Meinrad Sem. 1940-44; B.A., Cath. U. Am. , S.T.L. 1947, S.T.D. 1952. Ordained June 7, 1947. Instr. Villa Madonna Coll. 1948, actg. dean 1951, dean 1952, pres. 1953-71 (re named Thomas More Coll. 1968). V. pres. for U. relations, Cath. U. Am. 1971. Named dom. prelate 1960. A: Catholic U America, Washington DC 20064

MURPHY, JOHN JOSEPH, urologist; b. Scranton PA, Oct. 2, 1920; s. John Joseph and Ida Josephine (Neher) M.; B.S., U. Scranton 1942; M.D., U. Penn. 1945; wed Alice Joan McHale, Sept. 18, 1944; ch.- Madeline, John, Peter, Alice, Marie, Patricia, Genevieve. Fellow in Harrison Dept. of Surg. Rsch., 1948-51; asst. instr. in surg., F. in Am. Cancer Soc. 1951-52; sr. instr. in surg. U. of Mich. 1952-53; Harrison F. in urol. surg. 1952-53; assoc. in urol. U. of PA Hosp. 1953-56, now cons.; instr. in urol. U. of PA, 1954, asst. prof. 1956, and prof. 1964- . In MC AUS, capt. 1946-48. Mem. Am. Urol. Assn.; Phila. Co. Med. Soc.; A.C.S.; Phila. Urol. Soc.; A.M.A.; Phil. Coll. of Phys.; Rep. H: 239 Winding Way, Merion Station, Philadelphia PA 19104 O: Suite W-310, 3600 Spruce, Philadelphia PA 19104

MURPHY, JOHN MICHAEL, government; b. Staten Island NY, Aug. 3, 1926; s. Frank and Florence (Sullivan) M.; educ. Amherst Coll.; B.S. in C.E., US Mil. Acad. 1950; wed Patricia Hart; ch.-Deirdre, John, Eve. Commd. 2nd lt., 1950; advanced thru grades to capt. 1953; retired 1956; pres. Cleveland Gen. Transport. Co. 1957- ; elect. to congress 1962- . D.S.C.; Bronze Star; Purple Heart. Mem. Am. Legion, VFW, K of C. A: East Loop Rd, Staten Island NY 10304 & U. 1965-71; mem. comm. on special purpose institutions, S. Assn. of Coll. and Schs. 1968-71; bd. mem., Cincinnati area Boy Scouts; bd. mem. Cin. area Red. Cross. Author: Moral Obligation of Individual to Participate in Catholic Action, 1958. Man of the Year awd. for Kenton Co., KY 1955, Frontiersman awd., Northern Ky. Ch. of C. ; honorary degrees from St. Thomas Inst., Cincinnati, Bellarmine Coll. , Mt. St. Mary's Coll., Emmitsburg, MD. A: Suite 770, One Dupont Circle, Washington DC 20036

MURPHY, JOSEPH DENIS, architect; b. Kansas City MO, June 2, 1907; s. Denis and Minnie (Ryan) M.; grad. Rockhurst H.S., 2 yrs. Rockhurst H.S., 2 yrs. Rockhurst Coll., 2 1/2 yrs. Mass. Inst. of Tech. (won Fontainebleau Scholarship, Paris Prize in Archt.), Ecole des Beaux Arts 1930-31; wed Anna Nichols, Nov. 28, 1935; ch.- Anna, Mary, Joseph, Caroline, Alice, Margaret, Frank, John, Jean. Teacher in the Kansas City Art Institute, 1933-34; assoc, prof. Washington U., St. Louis, 1935-40, prof., 1940- , actg. dean, 1948-49, dean, 1949-52; designed St. Ann's, St. Peter's, and Resurrection Churches, St. Louis, etc.; Fellow, A.I.A. (pres. St. L. Chap. 1951; chmn. Univ. City Plan Com.; dir Liturg. Arts Soc.) A: 7901 Stanford, University City MO 63130

MURPHY, REV. LAURENCE T., organization director; b. Nov. 2, 1920; s. Laurence John and Helen Marie (Keegan) M.; B.S., U.S.N. Acad. Annapolis; M.R.E., Maryknoll Sem.; Ph.D. U. Notre Dame 1964. Ordained in Maryknoll Fathers, Sept. 1950. Chmn., Philosophy Dept. Maryknoll Coll., Ill. 1960-64, assoc. prof. St. Mary's Coll., Notre Dame U. 1960-64; dir. higher education, US Cath. Conf. 1965-75. In USN, lt. comndr. 1942-47. Mem. Bishops' Committee for Cath. higher education, Maryknoll Office of Justice and Peace 1974-75, U. S. com. on Man and the Biosphere 1973-; U. S. Natl. Comm. for UNESCO, 1968-74; v. chmn. 1971-74; Mem. Cath. Philos. Assn.; K of C (4); Veterans of Foreign Wars; Common Cause. Author: A Study of Connaturality, 1964. A: 334 Stockton Rd, Union NJ 07083

MURPHY, MAURICE J., JR., lawyer; b. Dover NH, Oct. 3, 1927; s. Maurice J. and Cecelia (Myers) M.; B.S., Holy Cross Coll. 1950; LL.B., Boston Coll. 1952. Legal Counsel, N.H. Senate 1957-58; admin. asst. to Gov. Powell 1959-60; dep. atty. gen. 1961, atty. gen., N.H. 1961; apptd., US Senator from N.H., Dec. 1961 - Nov. 1962; mem. law firm Murphy and Giles. In USA 1946-47, 1953-54. Trustee Portsmouth Savings Bank 1966, counsel 1967, chmn. bd. 1968, mem. Am., N.H. bar assns. H: Caswell Dr, Greenland NH 03801 O: 171 Middle St, Portsmouth NH 03801

MURPHY, MICHAEL EMMETT, apparel co. exec.; b. Winchester MA, Oct. 16, 1936; s. Michael Cornelius and Bridie (Curran) M.; B.S., Boston Coll. 1958; M.B.A., Harvard 1962; wed Adele Anne Kasupski, Sept. 12, 1959; ch.- Leslie Maura, Glenn, Christopher. Financial analyst Maxwell House div. Gen. Foods Corp., White Plains NY 1962-64, cost mgr., San Leandro, Cal. 1964-65, controller, Jacksonville 1965-67, Hoboken NJ 1967-68. mgr. financial planning, analysis 1968-69; mgr. planning Hanes Corp., Winston-Salem NC 1969-70, corp. controller, 1970-, v. pres. administrn. Hanes Knitwear 1972-. In AUS 1st lt. 1958-60. H: 1220 Yorkshire Rd, Winston- Salem NC 27106 O: PO Box 1413, Winston-Salem NC 27102

MURPHY, MICHAEL G., managing editor; b. Dec. 3, 1933.s. Frank and Katherine (Olsen) M.; B.S., Fordham University, NYC 1957; electronic computer Programming Institute 1961; wed Nora Clare Sharkey, June 18, 1972. Assoc. picture editor, special events editor, Journal-America 1959-66. In US Army, guided missile off. 1957-59. Mem. exec. com, civic assn. 1963-66; mem. Parish Liturgical Committee 1972-74; Columbianism Awd., NY 1973. A: 68 West Broad St, Mt Vernon NY 10552

MURPHY, MORGAN F., exec.; b. Chicago IL, Aug. 22, 1905; s. Morgan and Johanna (Nolan) M.; educ. De LaSalle Inst., Northwestern U.; wed Anne Burns, Aug. 18, 1929; ch.- Mary, Morgan, Carol, Jane, John, Bernard. Joined Chgo. Rapid Transit Co., 1924; secy. to pres. Public Services Co. of N. Ill., 1935-43; asst. to pres., 1943-47; v. pres., 1947- ; v. pres. Commonwealth Edison Co., 1952-62, exec. v. pres., 1962- ; chmn. exec. comm., 1964- ; v. pres. Chgo. Police Bd., life trustee, St. Xavier Coll. (LL.D. 1960); mem. prov. bd. of regents, Sisters of Mercy, lay bd. Mercy Hosp., DePaul U., Loyola U.; dir. Cath. Charities of Chgo. Archdioc.; dir. Ill. Chamb. of Com., 1950-55; ex-pres. Irish Fellowship Club. H:

2440 W 113th St, Chicago IL 60655 O: 72 W Adams St, Chicago IL 60690

MURPHY, OWEN JAMES, JR., journ. ; b. Worcester MA, June 18, 1931; s. Owen J. and E. Marie (Kelley) M.; A.B., St. Michael's Coll. (Vt.) 1953; M.A., Columbia 1954; wed Eleanor Megale, Feb. 15, 1958; ch.- Mary, Susan, Owen, Elizabeth, Michael. Reporter, Worcester Telegram 1954-55; ed., Us Army newsp., Ger. 1956-57; staff writer, Cath. Free Press 1957-59, ed. 1959-. Alumni awd. St. Michael's Coll. 1963. A: 247 Mill St, Worcester MA 01602

MURPHY, REV. RICHARD THOMAS AQUINAS (O.P.); b. Minneapolis MN, Nov. 23, 1908; s. Wm. and Amelia (Heiker) M.; educ. Cath. U. Am. 1933-35; S.T.L. , S.T.D., the Angelicum, Rome 1935-37; Ecole Biblique, Jerusalem 1937-39; S.S. Prol., Pont. Bibl. Comm. 1939, S.S.D. 1950. Ordained in Order of Preachers June 13, 1935. Prof. S. Script., Com. House of Studies at WDC 1939-44, River Forest, Ill. 1044-48, Dubuque, Iowa 1951-66; RC chapl., U. Ontario, Canada 1966-75; St. Dominic priory 1975-. Author: Timeless Dominic, 1967. A: St Dominic Priory, New Orleans LA 70025

MURPHY, RICHARD, movie writer, dir.; b. Boston, May 8, 1912; s. John Donahoe and May C. (Costello) M.; A.B., Williams Coll. Williamstown, Mass. 1936; wed Katherine Mauss, Nov. 17, 1942; ch.- John D. II, Edward Michael. Staff writer, Literary Digest 1936-37; screen writer 1937-41; contract writer 20th Century Fox 1945-54; author screenplays: Boo merang, 1947; Deep Waters, 1948; Cry of the City, 1948; Panic in the Streets, 1950; U.S.S. Teakettle, 1951; Les Miserables, 1952; The Desert Rats, 1953; Broken Lance, 1954; Compulsion, 1959; with Columbia Picture Corp. 1954-56, author-dir. Three Stripes in the Sun, 1955, 1955; Wackiest Ship in the Army, 1961; contract writer, dir. 20th Century Fox 1956-59, writer, dir. 1963-71; writer, dir. Columbia Pictures, 1959-62; adaption The Last Angry Man, 1960; joint creator, Our Man Higgins, TV series 1962; creator Felony Squad, TV series 1966-69; ltd. partner Daniel Reeves Co., investment brokers 1972-. In AUS, capt. 1942-45. Mem. exec. bd. Screen Writers Guild, 1949-51 (1st v.pres. 1952); Motion Picture Industry Council 1949-52; Motion Picture Relief (exec. bd., bd. dirs. 1953-); mem. Motion Picture Acad. Arts and Scis. (bd. govs.; treas. 1964-68); Writers Guild Am. (treas. 1967-69, pres. screen br. 1969-71). Chi Psi Clubs: Players, Williams, N.Y.; Beverly Hills Tennis (pres. 1972-74). Valentine Davies awd., Writers Guild Am. 1969. A: 718 N Linden Dr, Beverly Hills CA 90210

MURPHY, ROBERT BRADY LAWRENCE, lawyer; b. Madison WI, Dec. 5, 1905; s. Lawrence and Elizabeth (Brady) M.; A.B., 1929, A.M., 1930; LL.B., 1932, U. of Wisc.; wed Arabel Alcott, 1947. Law practice, Madison 1932- . Mem. Amer. Wisc. and Dane Co. Bar Assns., Amer. Law Inst., Amer. Jud. Soc., Phi Beta Kappa, Phi Kappa Phi, Phi Delta Phi, Chi Phi; K of C; Wisc. St. Hist. Soc. (curator and former pres.); Wisc. Hist. Fdn. (pres.); Natl. Trust for Hist. Preservation (adv. bd.); U.W. Cath. Fdn., Madison (secy.); various other fdn.; Madison Club. Rep. H: 806 Ottawa Trail, Madison WI 53711 O: 2 E Gilman St. Madison WI 53703

MURPHY, ROBERT DANIEL, business exec.; b. Milwaukee WI, Oct. 28, 1894; s. Francis Patrick and Catherine Louise (Schmitz) M.; educ. Marquette U.; LL.B., George Washington U. 1920, LL.M. 1928; wed Mildred Claire Taylor, March 3, 1921; ch.- Rosemary, Mildred. With P.O. Dept. 1916-17; Am. legation, Bern, Switzerland 1917-19; Treasury Dept., 1919-20; v. consul Zurich 1921, Munich 1921-25; Consul Seville 1925; Dept. State 1926- 30; consul Paris 1930-36, counselor embassy 1940; charge d'affaires, Vichy 1940; US polit. adviser 1944; dir. office German and Austrian affairs Dept State 1949; US ambassador to Belgium 1949-52, Japan 1952; asst. secy. State UN Affairs 1953, dep. under secy. state 1953, under secy. state for polit. affairs 1959; Kt. of St. Gregory, Vatican; Laetare medal U. Notre Dame 1959. Author: Diplomat Among Warriors. H: 1701 Kalmia Rd NW, Washington DC 20012 O: 717 Fifth Av, New York City 10022

MURPHY, REV. ROLAND EDMUND (O.Carm.); b. Chicago IL, July 19, 1917; s. John and Marian (Haugh) M.; A.B., Cath. U. Am., Mt. Carmel Coll.; A.M., philos., Cath. U. Am. 1943, in Semitics 1948, S.T.D. 1948; Jerusalem F. from Am. Schs. Oriental Rsch. 1950; S.S. L., Pont. Bibl. Inst., Rome 1958. Professed in Carmelite Order 1935. Scripture prof., Whitefriars Hall 1945-69; instr., Semitics Cath. U. Am., 1948, head dept. 1955-56, prof. Old Test. 1956-59; Duke U. Div. Sch. 1971- ; theol. cons. for PCUS (Southern Presbyterian Ch.) 1972- ; vis. prof. Pgh. & Princeton Theol. Sems., Yale. Author: A Study of Psalm 72, 1971; The Dead Sea Scrolls and the Bible; Seven Books of Wisdom; editor in chief, Cath. Bibl. Qtly., 1958-65; co-editor Jerome Bibl. Commentary 1968; mem. edit. bd., Concilium, 1965- , Interpretation, 1965- , Vetus Testamentum, 1973-. A: Duke U Divinity School, Durham NC 27706

MURPHY, MOST REV. THOMAS AUSTIN, bishop; b. Baltimore MD, May 11, 1911; s. Thomas and Ella (Brady) M.; educ. St. Charles Coll. 1925-31; A.B., S.T.B., St. Mary's Sem. 1931-37. Ordained June 10, 1937. Appointed aux. bp. of Baltimore May 23, 1962; consecrated July 3, 1962. Pastor emeritus of St. Rose of Lima ch. A: 320 Cathedral St, Baltimore MD 21201

MURPHY, THOMAS FRANCIS, judge; b. N.Y.C., Dec. 3, 1905; grad. Regis H.S., N.Y.C., Georgetown U. 1927, LL.B., Fordham U., 1930; wed Katherine Hotaling, June 28, 1957. Admitted to bar, 1930; pvt. practice, 1930-42; asst. federal atty., 1942-50, as chief of criminal div., 1942-50; N.Y. Police Commnr., 1950-51; federal judge, So. Dist. of N.Y., June 1951- ; mem. Friendly Sons of St. Patrick. Clubs: University Manhattan, N.Y. Ath. LL.D. St. Joseph's Coll. 1950. H: PO Box 548, Sharon CT 06069 O: Fed Bldg, Waterbury CT 06701

MURPHY, VERY REV. THOMAS J., rector; b. Chicago IL, Oct. 3, 1932; s. Barthomew Thomas and Nellie (Murphy) M.; A.B. St. Mary of Lake Sem. 1954; S.T.B. St. Mary of Lake 1956; M.A. 1957; S.T.L. 1958; S.T.D. 1960. Ordained archdioc. Chicago, April 12, 1958. Curr. rector and pres. St. Mary of the Lake Sem.; bd. cons. archdioc. Chgo. 1974-; mem. Presbyterate Senate archdioc. Chgo. 1971-; adv. ccl. USCC-NCCB 1973-75. Past posns.: pres. Presbyterate Senate archdioc. Chgo. 1970-73; asst. dir. Cath. Fam. Cons. Serv. 1968-71; assoc. mod. ccl. of Cath. Women 1968-71. Mem. Cath. Theol. Soc. Am. Author: Supernatural Perfection of Conjugal Life According to Pius XII; St. Mary of the Lake, 1960; 2 Series in Hi-Time; Chicago Studies; Spiritual Life; Marriage. A: St. Mary of the Lake Sem., Mundelein IL 60060

MURPHY, THOMAS S., broadcasting co. exec.; b. 1925; B.S. Cornell U.; M.B.A., Harvard. Acct. exec. Kenyon & Eckhardt, NYC 1949-51; brand mgr. Lever Bros. Co. 1951-54; with Capital Cities Broadcasting Corp. 1954-, exec. v.

pres. NYC 1961-64. pres., dir. 1964-66, chmn. bd., pres., mem. exec. com., dir. 1966-, also chief exec. officer. In USNR. A: 24 E 51st St, New York City 10022

MURPHY, THOMAS T., educ.; b. Boston MA, Aug. 27, 1916; s. Thomas and Bridget (Collins) M.; B.B.A., Boston U. 1938, M.C.S. 1939, p.g. U. of Mich., Notre Dame; wed Bernadean Flynn, Aug. 14, 1945; ch.- Sheila, Thomas, Cornelius. Served to comdr. USNR WW II; joined Notre Dame faculty 1946, now prof., dean Coll. of Bus. Admin. H: 1005 Oak Ridge St, S. Bend IN 46617 O: Notre Dame IN 46556

MURPHY, MOST REV. THOMAS WM. (C.Ss.R.), bishop; b. Omaha NE, Dec. 10, 1917; educ. St. Joseph's Coll.; Immac. Conception Sem. Ordained Redemptorist priest 1943. Consecrated first bp. of Juazeiro, Jan. 2, 1963; designated aux. bp. of Salvador, Dec. 29,1973. A: Arcebispo Salvador Bahia, Praca da Se, 1; 40,000 Salvador, Bahia, Brazil

MURPHY, REV. TIMOTHY JOSEPH; b. NYC, Aug. 31, 1935; s. Timothy J. and Nora (Curran) M.; B.A., St. Mary's Coll. (Ky.) 1958; J.C.L., Cath. U. Am. 1964. Ordained May 26, 1962. Chanc., officialis, supt. schs., dioc. San Angelo; curr. pastor, Holy Angels ch., San Angelo. A: PO Box 3348, San Angelo TX 76901

MURRAY, REV. EDMUND JOSEPH (C.S.C.); b. Bridgeport CN, April 14, 1907; s. John and Margaret (McMahon) M.; A.B., Notre Dame 1934; M.A. Natl. U. of Irel., 1951, Ph.D., 1953. Priest, Cong. of Holy Cross; teacher, Holy Cross Sem., 1938-40; in AUS 1941-46 (Bronze Star, Purple Heart); asst. prof. of relig., Notre Dame, 1946-50, of hist., 1954- ; A.A.U.P., K of C (4). Author: Basic Irish History to 1500, 1963; Vanishing Irish (jt. 1953). A: Notre Dame IN 46556

MURRAY, RT. REV. EDWARD G.; b. Boston, July 10, 1905; s. John and Catherine (Cooke) M. A.B. Holy Cross, 1925; S.T.D. Propaganda U. Rome, 1931; priest, Rome, Dec. 20, 1930; asst. chancellor, Boston Archdioc. 1933-38; prof. St. John Sem. 1931-33, rector, 1938-51; vicar, ecum. affairs, domestic prelate, 1939; hon. LL.D. Holy Cross Coll. 1950; hon. LHD Suffolk U. 1960; Chevalier, Legion d' Hon. , France 1950; Cav. Ord. Merito, Italy, 1965; trustee, B. Pub. Lib., B. Symph.; trustee, Boston Museum Fine Arts; dir. Ctr. Boston YMCA; dir. Italian Home for Children; mem. Mass. Hist. Comm. A: 34 Mt Auburn St, Cambridge MA

MURRAY, EDWARD JOHN, dioc. dir. rel. ed., liturgy; b. Cleveland OH, Jan. 12, 1942; s. Richard and Mary (Kavanaugh) M.; A.B., Canisius Coll. 1964, M.S. 1966; M.A., Cath. U. Am. 1974; wed Dianne Mary Tillman, Oct. 10, 1964; ch.- Shailagh Jane, Sean Edward, Mary Suzannah Lee, Brendan Kavanaugh. Tchr. 1964-68; dir. of rel. ed., Holy Comforter, Charlottesville 1969-72; curr dir. rel. ed. and liturgy, dioc. Richmond. Mem., dioc. Lit. Comm. 1969-72; chmn., dioc. rel. ed. Comm. 1971; mem. Natl. Conf. of Dioc. Dir. of CCD; mem. NCEA, chief admin. of Cath. Educ.; Natl. Forum of Rel. Ed.; REA. Contbr. articles to catechetical and lit. mag. A: 813 Cathedral Pl., Richmond VA 23220

MURRAY, FLORENCE KERINS, judge; b. Newport RI, Oct. 21, 1916; s. John X. and Florence (Listen) MacDonald; A.B. Syracuse U. Arents Alumni awd. 1956; LL.B. Boston U.; hon. Ed.D. R.I. Coll. of Ed. 1956; hon. LL.D. Bryant Coll. 1951; wed Paul F. Murray, Oct. 21, 1943; ch.-Paul. Admitted to bar RI, Mass. Fed. Dist. Ct. US Supr. Ct. law practice with husband, Murray & Murray; elected to R.I. Senate, 1948- 56; apptd. assoc. justice, R.I. Superior Ct. 1956; conf. com. chmn. New Eng. Trial Judges Conf. 1967-; staff, Faculty adv. Natl. Coll. State Judiciary, Reno 1971; chmn. credentials com., Natl. Conf. State Judiciary 1971-74; mem. comm. on Judicial Tenure and Discipline 1975. ex-chmn. Sch. Comm. 2nd lt. to lt. col. WAC 1942-45, ret. 1951. Mem. & Secy. R.I. Blue Shield 1964-, vice speaker Natl. Blue Shield 1970-71. Bus. & Profnl. Women's Club (ex-pres.), Quota Club (ex-pres.), AAUW, NAACP, Newport Hist. Soc., Am. Legion, Kappa Beta Pi, Alpha Chi Omega; (Regina Medal 1962). Dem. A: 10 Kay St, Newport RI 02840

MURRAY, GEORGE F., executive; b. Holyoke MA, May 31, 1910; s. James and Nellie (Donahue) M.; A.B. Holy Cross Coll. 1931; wed Catherine E. Lawler, Aug. 23, 1937 (dec. 1965); ch.- Eileen, Catherine. wed (2nd) Ruth J. Smith 1966. Mgr., Personal Finance Co., Holyoke, Spfld. , 1934-42, Eastern Etching & Mfg. Co., Chicopee, 1942-; trustee Holyoke Savs. Bank; pres. Chicopee Mfrs. Assn., 1953-55, Serra Club of Spfld., 1954, Cath. Lib. Assn., 1951-52, Elmwood Lodge, 1935-36; chmn. Holyoke Sch. Comm., 1943-49. A: 71 Jefferson St, Holyoke MA 01040

MURRAY, GEORGE RATHELL, electric utility exec.; b. St. Louis MO, Nov. 10, 1915; s. George Elmo and Dorothy (Rathell) M.; educ. Washington U.; St. Louis 1934-36; 1938-39; wed Mary Catherine Muenster, Nov. 10, 1951; ch.- Thomas George, Richard, Stephen, Joan Marie, Robert Francis, Joseph Patrick. With Union Electric Co., St. Louis 1933- , secy. 1967- . Mem. K of C. H: 13192 Greenbough Dr, St Louis MO 63141 O: 1901 Gratiot St, St Louis MO 63166

MURRAY, MSGR. HAROLD A.; b. Newark NJ, Feb. 24, 1924; s. Harrold A. and Beatrice (Sanders) M. A.B. Seton Hall U, S. Orange, NJ, 1945, MA 1963. Ordained 1949. Grad. studies CHA, St. Louis (hosp. admin.) 1960; Rutgers U. (hosp. acctg.) 1962. Chapl. (part- time), Overlook & Fair Oaks hosps., Summit, NJ, 1949-59; asst. dir. hosps archd. Newark 1959-63. Also 1959-63: mem. adv. bds. 9 hosps. 6 schs. nursing, 1 sch. prac. nursing; admin. coord., St. Mary's Hosp., Orange, bd. mem. or trustee Hosp. 6 Health Ccl. Newark & Vicinity, Welfare Fedn. N&V, NJ Heart Assn., NJ & Union Co. Assns. for Mental Hlth. Dir. dept. of health affairs, USCC 1964-74; papal chamb. 1964. Dir., Conf. Dioc. Coords. of Hlth. Affairs 1964-72, Natl. Assn. Cath. Chapls. 1965-; mem. CHA bd. trustees 1964-72. Natl. Assn. Cath. Chapls. 1965-; mem. CHA bd. trustees 1964-72. bd. NJ Hosp. Rsch. & Educ. Trust 1966-, bd. trustees Holy Cross Hosp. (Silver Spring, Md.) 1968-, adv. Ccl. Xavier U. Grad. Program in Hosp. Admin. 1968-, panel adv. Natl. Ctr. for Hlth. Statistics 1969-70. Jt. Comm. Accred. Hosps. 1969-, Natl. Cath. Disaster Relief Comm. 1970-71. Past hlth. comm. posns.; NJ st. hlth. dept. comm. of vol. friendly vis.: NJ Hosp. Assn. Ccl. on profl. prac., comm. (chmn.) on profl. nursing, Ccl. on hosp. reimb.; Hosp. & Hlth. Ccl. NJ comms. on plan & scope, Hill-Burton, nominating, pers.; NJ Conf. Cath. Hosps. exec. comm.; AHA adv. comm. on Medicare; adv. group NJ jt. comm. implement. PL89-239 1967-68; AHA Ccl. on govt. relns. 1965-68; Hlth. Ins. Benefits Adv Ccl. 1965-68; St. Eliz. Hosp. (WDC) publ. adv comm. 1969-70. Mem. Am. Coll. Hosp. Admins. AHA, Am. Publ. Hlth. Assn., CHA, NJ. Conf. Cath. Hosp. NJ. Hosp. Assn. A: 31 Mulberry St, Newark NJ 07102

MURRAY, HUGH VINCENT, lawyer; b. Carlyle IL, Jan. 19, 1908; s. Hugh Vincent and Mary Ellen (Hogan) M.; educ. Campion H.S., Wisc., A.B., Holy Cross Coll. 1929; LL.B. Harvard U. 1932; wed Jane Hassett, Oct. 30, 1940; ch.- Hugh

V. III, John Hassett, Elizabeth Ann, Mark Hilary, Nicholas S. Law practice at Centralia, 1932- ; pres. Old Natl. Bank; dir. Home Bldg. & Loan Assn. Lt., in exec. office of Secy. of Navy, and with Naval Inspector Gen. 1944-45. Mem.: Amer. Law Institute; F. Amer. Coll. of Trial Lawyers. H: 1003 E Calumet Rd, Centralia IL 62801 O: 1015 Locust, Centralia IL 62801

MURRAY, JOHN LOUIS, exec.; b. Fond du Lac WI, April 11, 1927; s. Joseph and Katherine (Pickart) M.; B.B.A., U. Wisc. 1950; wed Audrey Holzmann, Oct. 8, 1955; ch.- Kevin, John, Mary, David. With Touche, Niven, Bailey & Smart, C.P.A.'s Chgo. 1950-55; treas., v.pres. for admin., Universal Foods Corp., Milw. 1955-. In USAAF 1945-46. H: 7025 N Lombardy Ct, Milwaukee WI 53217 O: 433 E Michigan St, Milwaukee WI 53201

MURRAY, JOHN ROBERT, banker; b. Rochester NY, July 7, 1911; s. Dennis A. and Rose (Murphy) M.; B.B.A., Niagara U. 1933; grad. Trust Devel. Sch. NY State 1954; wed Margaret Lynch, April 6, 1942; ch.- Anne Marie, John R., Lucinda Marie. Tchr. bus. courses East Rochester HS, Evening Sch., Rochester 1935-45; with Security Trust Co. Rochester 1934- , v. pres. trust officer 1961-64, v. pres. sr. trust officer, adminstrv. head trust dept. 1964- . Lectr., Niagara U., U. Rochester. Trust Devel. Sch. NY U. Trustee, St. Ann's Home, Rochester. H: 2024 Baird Rd, Penfield NY 14526 O: 1 East Av, Rochester NY 14604

MURRAY, MARY ELIZABETH, educator; b. Mt. Savage, MD.; d. Michael and Catherine (Cunningham) M.; Frostburg (Md.) State Teachers Coll. 1925-27, A.B. U. Md. 1929, M.A. 1930; p.g. U. Cal., Cath. U. Am. Tchr. of journ., history and civics, Allegany HS, Cumberland, 1930-60, econ. Frostburg State, 1960-. Orgnr., dir., Md. Scholastic Press Assn., 1946-.; a judge Columbia Scholastic Press Assn., 1940-, pres. CSPA Adv. Assn., 1948-50, editor, CSPA Bul., 1950-52; exec. bd. Md. State Teachers Assn. 1960-62; state status of women chmn. AAUW, 1962-63; state regent, Cath. Dau. Am., 1960-66. Natl. dir. , 1968-70, 2nd Natl. v. regent 1970-. 1st v. natl. regent 1974-Pro. Eccl. et Pont. medal 1970; Cath. Woman of the Yr. W. Md., NCCJ 1974; dir. VOW (Cath. Daus. Speakers Bur.); Mem. Archdioc. Ccl. of Clergy, Laity & Rel. Natl. chmn., Bicentennia Gift by Cath. Dau. of Am. of the Chair in Am. Cath. Ch. Hist. to the Cath. U. Am. Chmn. Centennial Celebration of St. Patrick's Church. Mt. Savage, 1974 A: Mt Savage, MD 21545

MURRAY, SISTER MARY MICHAEL, dir. sch. of nurs.; b. Chicago IL, Jan. 4, 1916; d. Michael and Anna (Sharkey) M.; Little Co. of Mary Sch. of Nursing; grad. work in Pediatrics, Columbus Ohio; De Paul U.; master's and prof. dipl. in adm. of a nursing sch., Tchrs. Coll. Columbia U., New York 1961; orofessed in Little Co. of Mary Order 1939. Supervisor of Pediatrics, Little Co. Hosp. 1944-60; dir., Sch. of Nursing, LCM Hosp., Evergreen PK, Ill. 1962-66; superior of Little Co. of Mary Order and pres. bd. of dir., LCMH 1966-69; superior of LCM, Jasper Ind. and pres. of bd. of dir., Jasper Mem. Hosp. 1969-71; consultant, LCMH, Buenos Aires, Argentina 1971-72; full time dir. of Sch. of Nursing, L.C. of Mary Order. Past pres., of Mother Mary Potter Guild 1963-67; dir., Ccl. of Cath. Nurses; mem. Provincial ccl.; mem., bd. of dir., first dist., Am. Nurses Assn. 1964-66; alumni, Sch. of Nursing; De Paul U. and Columbia U. Honorary plaque for outstanding work in Nursing Ed. 1970. A: 9400 S California Av, Evergreen Pk, IL 60642

MURRAY, REV. PATRICK JOSEPH, diocesan director of communications; b. Oct. 29, 1940; s. James L. and Frances (Flynn) M.; educ. Good Counsel coll., New Ross, Wexford, Ireland, St. Peter's sem., Ireland, Catholic communications cntr., Dublin, Ireland. Ordained for dioc. of Orlando June 2, 1963. Asst. pastor, St. Joan of Arc ch., Highbury London, 1964-67; asst. dir. Irish Emigrant welfare serv., London 1964-67; dean St. Peter's coll., Wexford, Ireland; curr. dioc. dir. of communications, Orlando, Fla.; asst. pastor, St. Brendan ch., Ormond Beach, Fla. Movie reviewer, Cath. Film Inst., London, Eng. 1963-67. Ormond Beach, city comm. for Guarding Against Pornography 1972-. Published a wkly. column entitled Paper Pulpit on The People in 5 newspapers in Ireland. Commended by Irish gov. for work among Emigrants 1967; special recognition from Pres. Ford for sermon series on Am. after Pres. Nixon's resignation. Sept. 12, 1974. A: PO Box 1527, Ormond Beach FL 32074

MURRAY, RICHARD DIEBEL, plastic surgeon; b. Youngstown OH, Dec. 25, 1921; s. Thomas and Olive (Diebel)M.; B.S. Notre Dame 1942; M.D., Georgetown U. 1946; M.S., U. Penn. 1953. Intern, Youngstown Hosp. 1946-47, now mem. staff and chief of plastic surg.; res. in plastic surg., King Co. Hosp., Brooklyn 1952-54; practice, Youngstown 1955- ; courtesy staff, St. Elizabeth Hosp.; cons. staff, Salem City Hosp. In MC USNR to lt. 1947-49. Executed marble Orpheus statue, Youngstown and other sculpture. Author: The Rise and Fall of the State, 1967; The Key to Nostradamus, 1975. H: 171 Newport Dr, Youngstown OH 44511 O: 2125 Glenwood Av, Youngstown OH 44511

MURRAY, WM. DANIEL, judge; b. Butte MT, Nov. 20, 1908; s. late US Senator James Edward and Viola E. (Horgan) M.; B.S. Georgetown U. 1929-32, LL.B. U. of Mont. 1933-36; wed Lulu Ann MacDonald, Aug. 24, 1938; ch.-Wm. Daniel, Gael Ann, Timothy. Adm. to Mont. bar, 1936; partner Emigh & Murray, Butte, 1936-38; asst. US atty., Butte, 1938-42; lt. USNR, 1942-45; US Dist. judge, Mont., 1949-; chmn. bd. of vis. Mont. U. Law Sch. (hon. LL.D.), mem. bds. Georgetown U., Gonzaga, Carroll Coll. (Borromeo Award). A: 925 W Quartz, Butte MT 59701

MURRAY, RT. REV. MSGR. WILLIAM FRANCIS; b. Providence RI Aug. 30, 1921; s. William Francis and Agnes Josephine (McDermott) M.; educ. St. Charles Coll. Md. ; St. Mary's Sem. , Balt.; A.B., S.T.B. Ordained Dec. 22, 1945. Apptd. prof. Our Lady of Providence Sem., Warwick Neck 1946, procurator 1946; asst. chancellor, Providence dioc. 1948, v. chancellor, secy. 1949, chancellor 1952. Named papal chamb. 1950; dom. prelate 1959. A: O.L. of Peace Retreat Narragansett RI 02882

MURRAY, WILLIAM JOSEPH, exec.; b. NYC Nov. 21, 1915; s. Wm. J. and C. Josephine (O'Reilly) M.; B.S., Am Inst. Banking, NYC 1940 (deg. banking); Pohs Inst. Insur., NYC 1941; B.A., NYU 1952; wed Ann T., Nov. 11, 1940; ch.- Wm. J. III, Jane. Dir. Devel., Soc. for Propagation of Faith, NYC 1967-. Past posns. : 1st dir. devel., Va. St. Ports Auth. 1961-67; NE repres. (NYC area) VSPA; v. pres. , Barr Shipping Co., NYC; asst. traffic mgr. , E. Asiatic Steamship Co., NYC. In USAAF, capt. , WW II (DFC, Croix de Guerre, air medal Ccl., Pres. cit.). Mem. K of C (3); NYU Club. H: 179 Winesap Rd, Stanford CT 06903 O: 366 5th Av, New York City 10001

MURTHA, JOHN PATRICK, congressman; b. New Martinsville WV, June 17, 1932; s. John Patrick and Mary Edna (Ray) M.; B.A., U. Pittsburgh 1961; Ind. U. of Penn. 1962-

65; wed Joyce Bell, June 10, 1955; ch.- Donna Sue, John Mark, Patrick Clark. Me. US House Repres. from Penn. 1974. A: Longworth House Office Bldg, Washington DC 20515

MUSIAL, STAN(LEY), exec.; b. Donora PA, Nov. 21, 1920; s. Lukasz Musial; wed Lillian Labash, 1939; ch.-Dickie, Geraldine. Mem. St. Louis Cardinals farm team 1938-41, major league team 1941-63; v.p., St. Louis Cardinals 1963-68; apptd. dir. US Physical Fitness Prog., by Pres Johnson, 1964; elec. to Baseball Hall of Fame 1969; mem. Pres.' Council, St. Louis U. A: 3623 Dodier St, St Louis MO 63107

MUSKIE, EDMUND SIXTUS, US senator; b. Rumford ME, March 28, 1914, s. Stephen and Josephine (Cznarecki) Marciszewski; A.B., Bates 1936; LL.B., Cornell 1939; wed Jane Frances Gray, May 29, 1948; ch.- Stephen Oliver, Ellen Allen, Melinda, Martha, Edmund, Jr. Admitted to Mass. bar 1939, Me. 1940, Dist. Ct. 1941. Practicing at Waterville; mem. House of Repres., 1947-1951; dist. dir. OPA, Maine, 1951-52; mem. Dem. Natl. Com. 1952-59; mem. Roosevelt Campobello Intl. Park Comm.; Natl. Water Quality Comm.; Adv. Comm. on Intergovtl. Relns; gov. of Maine 1955-57; US Senator 1959-65, 1965-71, 1971- ; Dem. V. Pres. cand. 1968. In USNR, lt. 1942-45; Hon. degs. Bates, Maine U., Portland U., Suffolk U., Bowdoin, Colby. Mem. adv. bd. Sisters Hosp. Mem.: Me, Kennebec Co. and Waterville Bar Assns.; Sigma Delta Rho; Phi Alpha Delta; Phi Beta Kappa. Author: Journeys, 1972. A: Waterville ME 04901

MUSSIO, MOST REV. JOHN K, bishop; b. Cincinnati OH, June 13, 1902; educ. Xavier U., U. Notre Dame, St. Gregory Prep. Sem. and Mt. St. Mary Sem., Cinc., J.C.D. Angelicum U., Rome; ordained at Cinc., Aug. 15, 1935; chancellor, Cinc. archdiocese when named first bishop of Steubenville, Mar. 16, 1945; consecrated, May 1, 1945. A: 422 Washington St, Steubenville OH 43952

MUTHIG, JOHN THOMAS, JR., journalist; b. Long Branch NJ, March 14, 1948; s. John T. and Geraldine A. (Giunco) M.; B.A. Cath. U. of Am. 1970. Reporter, Cath. Rev., Balt., 1970; news ed., Cath. Post, Peoria, 1971-72; asst. ed., St. Anthony Mess., 1972-73; reporter, NC News Service, 1973-74; Chief, Rome Bur., NC News, 1974-; Phi Beta Kappa. A: Via dei Lucchesi 19, Rome Italy

MYERS, RANDOLPH, lawyer; B.A., St. Francis Coll., Loretto, Pa., hon. LL.D. and mem. adv. bd. Partner law firm Myers, Taylor & Peduzzi, Ebensburg; sr. v. pres., dir. Laurels Natl. Bank; pres. Cambria Thrift Corp.; Laymen's Retreat League, Altoona-Johnstown Dioc. Mem.: Pa. and Cambria Co. (ex-pres.) Bar Assns., K of C (PGK), Kiwanis (ex-pres.). A: 213 S Center St, Ebensburg PA 15931

MYERSCOUGH, SISTER ANGELITA (A.S.C.), USCC Adv. Ccl.; b. May 27, 1921; educ. St. Louis U., Cath. U. Am., Pont. Inst. Regina Mundi, Rome. Prov. supr. A.S.C. 1965-72; natl. pres., Major Superiors of Religious Women, USA 1970-71; exec. dir., St. Louis Theol. Assn. 1973- ; dir., Theol. Rel. Life Prog., St. Louis U. Mem. Cath. Bibl. Assn. of Am.; Coll. Theol. Soc.; NAWR; Canon Law Soc. Am. Author: Redemptive Encounter. A: De Mattias Hall, 3825 W Pine, St Louis MO 63108

N

NEUMANN, BLESSED JOHN NEPOMUCENE, was born in Prachatitz, Bohemia, on March 28, 1811. Having completed seminary studies in his homeland, he arrived in New York with one suit of clothes and one dollar, and was ordained for the New York diocese on June 25, 1836. In 1842 he took vows as a Redemptorist and became the first Redemptorist to be professed in America. In 1852 he was consecrated the fourth bishop of Philadelphia. During his eight years as bishop, more than eighty churches were constructed in his diocese, and parochial schools were organized into a diocesan system, with a twentyfold increase in students. After his death in Philadelphia on January 5, 1860, the fame of his sanctity spread. In 1921 Pope Benedict XV solemnly declared the heroic stature of his virtues. On October 13, 1963, he became the first American bishop to be beatified.

N

NADER, PAUL G., lawyer; b. Warren OH, June 3, 1925; s. Nassif J. and Emily (Nader) N.; B.A., Western Res. U- 1949; LL.B., Cleve. Marshall Law Sch. 1953; wed Sylvia J. Tanner, Oct. 21, 1961; ch.-Thomas Christian, Abby Jo, Amy Joy. Admitted to Ohio bar 1953. Practice in Warren, partner of Robert A. Nader; asst. pros. atty 1961-69. In USAAF 1943-46. Mem. Ohio, Trumbull County bar assns.; Warren area Ch. of C.; K of C. A: 197 W Market St, Warren OH 44481

NADER, ROBERT ALEXANDER, lawyer; b. Warren OH, March 31, 1928; s. Nassif J. and Emily (Nader) N.; B.A., Western Res. U. 1950, LL.B. 1953. Admitted to Ohio bar 1953. Partner Paul G. Nader; secy. Warren Equity Co.; treas., Park-Porter Corp.; Pres., Warren City Police and Fire Pension Bds. 1960-66; OEO trustee 1970-72. Mem. Warren City Ccl. 1960-66, pres. pro tem 1964-66; mem. Ohio House of Repres. 1971-, sect. chmn. jud. com. 1973- . In AUS 1946-48. Outstanding Young Man of Year awd. 1964; Community Action awd. Warren Area Bd. Realtors 1967; awd. Am. Arbitration Assn. 1965. Mem. Trumbull County Bar Assn.; Warren area Ch. of C.; K of C. A: 280 N Park, Warren OH 44481

NAGLE, SISTER MARY ROBERT (S.C.), nursing sch. dir; b. Rome NY, Dec. 11, 1932; d. Robert F. and Marion A. (Owens) N.; R.N., St. Vincent's Hosp., Sch. Nursing, NYC 1957; B.S. in Ed., Hunter College 1959; M.A. in nursing ed., NU 1961; M. Ed., Tchrs. Coll., Columbia U. 1971. Staff nurse in psychiat., nursing, St. Vincent's Sch. Nursing 1960-61, asst. dir., assoc. dir. 1962-67, dir. 1967-. Chmn., Dept. Head Com., St. Vincent's Hosp. 1975; mem. Nursing Com., Hospital Assn. of NYS 1972-; chmn., Nominating Com., Ccl. of Diploma Progs., Natl. League for Nursing 1973-; bd. dir., St. Vincent's Hosp. Sch. Nursing Alumnae Assn. 1967-. Mem. Assembly Sisters of Charity, V.chmn. 1973-75, Agenda Com. 1973-75, chmn. Task Force on Govt. 1971-73. Mem. NAWR, Am. Hosp. Assn. Natl. Hist. Soc., Nurses for Political Action. A: 158 W 12 St, New York City 10011

NANGLE, JAMES FRANCIS, judge; b. Kansas City Mo., Jan. 1, 1904; s. John and Katherine (Coogan) N.; educ. Conception (Mo.) Coll. 1918-21; grad. St. Louis U. 1929; LL.B. Benton Sch. of Law 1929; wed Harriet Shafer, Aug. 31, 1929; ch.-James, Nancy (Byrne), Bruce, Donald, Cecilia (Fedele), Kathleen (Morehouse), Paul, Harriet (Rose), Timothy, Theresa, Margaret (Murphy), Stephen. Adm. to Mo. bar, 1929; with new Amsterdam Ins. Co., 1929-32, Legal Aid Bur., 1932-36; judge, city of St. Louis, 1936-40, Circuit Ct., 1940-. A: 6209 Washington Av, St. Louis MO 63130

NARDI, THEODORA P.; b. Warwick RI, Aug. 28, 1922; d. Alfred and Carlotta (Manenta-Golini) M.; educ. Manhattanville Coll. of Sacred Heart, NYC 1943; wed Bernard V. Nardi, June 7, 1943; ch.- Carlotta, Vincent, Bernard, Josephine. Alternate del. to Dem. Natl. Conv. 1968; mem. St. Dem. Platform Com. 1968, 1970, 1972, 1974; N.H. House of Repres., Ways and Means Com. 1973; Appropriations Com., Health, Welfare subcom., St. fiscal com. 1975. Mem. Manchester Del. to Gen. Ct. , v. chmn.; pres. NH public broadcasting ccl.; asst. to supt. of Cath. Sch.; secy. , natl. conf. of Cath. bp.; dioc. pastoral ccl., ccl. of laity; charter bd. mem., Pine Haven Boys Cntr., dioc. sch. bd.; v. pres., NH Order of Women legisl. Awds.: Pro Ecclesia et Pontifice Oct. 1965; St. Agnes Medal, Natl. Cath. War Vet. Aux. 1970; hon. cit., Manchester Oct. 1970. A: 776 Chestnut St, Manchester NH 03104

NARTKER, RAYMOND HENRY; b. Dayton OH, April 11, 1920; s. Frank and Rose (Plaspohl) N.; B.A., U. Dayton, 1943; M.S. in L.S., W. Res. U. 1955; wed Donna. HS tchr., Cinci., P.R., Cleveland 1943-51; tchr. libn., Pgh., Mineola, NY, Cleveland 1951-62; dir. libraries, U. Dayton 1962-.Mem. Cath. Lib. Assn. (HS sect. chmn. 1960-61), A.L.A. A: U of Dayton, Dayton OH 45469

NASH, JOHN FRANCIS, exec.; b. Syracuse NY, Sept. 18, 1909; s. Roger G. and Mary Nash; hon. D.C.S. Duquesne U. 1956; wed Ethel Howey, Oct. 28, 1931; ch.-Janet. Joined NY Central RR Co., 1925; v.p., 1956-63, sr. v.p., 1963-65; v.p., Pgh. & Lake Erie RR Co., 1952-55, pres., 1955-56; pres., Lehigh Valley RR, 1965-70, trustee & chief operating off. 1970-; dir. of other corps. and St. Luke's Hosp., Bethlehem. H: 2410 Main St, Bethlehem PA 18015 O: 415 Brighton St, Bethlehem PA 18015

NASH, RT. REV. MSGR. WILFRID JOHN; b. Erie PA, Sept. 8, 1915; s. W.M. and Alma (Knauer) N.; A.B., Cath. U. Am. 1937, M.A. 1938, S.T.L. 1942; Litt.D., Fordham 1957. Ordained May 14, 1942. Instr. psychol., Villa Maria Coll., Erie 1942-44; instr., Gannon Coll. 1942-44, prof. 1944-50, dean of coll. 1950-56, pres. 1956-; A: 109 W 6th St, Erie PA 16501

NASIADKA, MARY J., nursing sch. dir.; b. Niagara Falls NY, Sept. 9, 1921; d. John F. and Anna M. (Hostick) N.; B.S., Cath. U. Am. 1949, M.S. 1959; Ph.D., Fordham U. 1970. Professed in Franciscan Sisters of St. Joseph July 10, 1939. Dir., assoc. dir. sch. nursing, St. Mary's Hospital, Brooklyn 1959-71; dir. sch. nursing St. Vincent's Med. Ctr., Staten Island 1971-74; curr. dir. sch. nursing, Cath. Medical Ctr., Jamaica, NY. Cons., sch. nursing 1970-71, counseling activities 1969-. Mem. bd. trustees, Hilbert Coll., Hamburg 1973-; Mem. Pi Gamma Mu 1959; Sigma Theta Tau 1959; Outstanding Professional in Human Services 1974. Mem. Am. Psy-

chol. Assn.; Am. Personnel and Guidance Assn.; Am. Coll. Personnel Assn.; Am. Assn. of Higher Ed.; Am. Nurses Assn.; Natl. League for Nursing. A: 88-25 153rd St, Jamaica NY 11432

NAULT, WILLIAM HENRY, exec.; b. Ishpeming MI, June 9, 1926; s. Henry and Eva (Perrault) N.; A.B., N. Mich. U. 1948; M.A., U. Mich. 1949; Ed.D., Columbia 1953; wed Helen Matthews, Nov. 28, 1946; ch.- William III, Rebecca, Donald, Gaye, Peter, Julia, Robert, David. Dir. adult ed., guid. counselor, Battle Creek, Mich. 1948-50; prin. W.K. Kellogg HS. 1950-53; dir. instr., Ridgewood, N.J. 1954-55. Field Enterprises Ed. Corp.: Assoc. ed., dir. e. rsch. 1955, dir. rsch. 1959, v. pres., exec. dir. rsch. 1963; v. pres., exec. dir. rsch. and ed. serv. 1964; sr. v. pres., edit. dir. 1966, v. pres., edit. dir. 1967-, bd. mem. In F.A. AUS 1944-45. Trustee N. Mich. U. Devel. Fund; bd. Control Corp. Ed. Rsch. Ctr. Inc.; Dir. Chgo. Geographical Soc.; bd. Adult Ed. Ccl. Gtr. Chgo.; educ. comm., Ill. Ch. of C.; dir., Howard V. Phalin Found. for grad. study.; Natl. adv. bd., Natl. Ctr. on Ed. Media and Materials for the Handicapped; mem. Am.. Acad. Pal. and Soc. Sci.; Am., Ill. Assn. of Sch. Admins.; Am. Ed. Rsch. Assn.; Fellow A.A.A.S., A.L.A.; Assn. Am. Geographers, NEA, Natl. Assn., Sec. Sch. Prins.; pres. Chgo. Publs. Assn.; Phi Delta Kappa; Kappa Delta Pi; Phi Beta Kappa. H: 200 S Park Rd, La Grange IL 60525 O: 262 Merchandise Mart Pl, Chicago IL 60654

NAUMANN, WM. LOUIS, exec.; b. Desloge MO, Nov. 20,1911; s. Jules and Barbara (Eichenlaub) N. Hook; wed Emma Bottin, June 1, 1934; ch.- Wm., Virginia. Machinist Apprentice, Caterpillar Tractor Co., 1929, mgr. Joliet plant 1952, Peoria plant 1956, v. pres. 1960, exec. v. pres. 1966-72, v. chmn. 1972, chmn bd. 1975-. Com. advis. bd., St. Francis Hosp., Peoria; trustee Ill. Wesleyan U., Bloomington; dir., Abex Corp., Jefferson Trust & Savs. Bank of Peoria, Pekin Natl. Bank, Intl. Exec. Serv. Corp. A: 8407 Bramberry Lane, Peoria IL 61614

NAUMES, VERY REV. MATTHEW W.P. (O.S.B.), coll. pres.; b. June 14, 1936; s. Edward P. and Charlotte D. (Rickel) N.; B.A., St. Martin's Coll., Wash. 1958; St. John's Univ., Minn., S.T.L., Pont. Athenaeum Heythrop, Eng. 1968. Professed in Order of St. Benedict July 11, 1956; ordained June 1, 1963. Prof., St. Martin's Coll., Wash., curr. pres. Mem. Washington St. Rural Dev. Comm. 1974-; adv. com.,St. Council for higher ed. 1973-74; Wash. Friends of higher ed. 1972-; dir., indep. coll. of Wash 1972-. Former mem. archdioc. com. for due process; priest senate; mem. sr. council, St. Martin's Abbey, 1969- . A: St. Martin's Coll., Olympia, WA 98503

NAUS, REV. JOHN E. (S.J.), educ.; b. Milwaukee WI, Aug. 28, 1924; s. Erwin L. and Susan C. (Bates) N.; B.A., St. Louis U. 1947, M.A. 1949, S.T.L. 1957; Ph.D. Gregorian U., Rome 1960. Professed in Society of Jesus Aug. 15, 1959; ordained June 16, 1955. Asst. prof., St. Louis U. 1959-63; asst. prof. philos., Marquette U. 1963-; Chaplain Marquette U. Mem.; Cath. Philos. Assn.; Jesuit Philos. Assn.; Circus Fans Am.; Clowns of Am.; International Circus Clown Club. Known as Tumbleweed the Clown, the priest-clown, cover story in Cath. Dig. June 1974; lectures and performs in that capacity. Author: The Practical Intellect According to St. Thomas Aquinas 1960. A: 1404 West Wisconsin Av, Milwaukee WI 53233

NEAL, SISTER MARIE AUGUSTA (S.N.D.de N.), educator; Ph.D., Harvard U. Mem fac., Emmanuel Coll., Boston; conducted sisters survey for CMSW, former mem. USCC Adv. Ccl., visiting prof. Harvard Div. Sch., 1973-75. Ford Fdn. grant for study of women's roles. Author: Values and Interests in Soc. Change; articles on social change in the church. A: Emmanuel College, 400 The Fenway, Boston MA 02115

NEDDER, ERNEST THOMAS,JR.; b. Dec. 23, 1941; s. Ernest Thomas and Mary K. (Khattar) N.; B.A., St. John's Sem., Phil. 1963; S.T.B. Cath. U. Am. 1968; M.A., Boston Coll. 1965, M.A., Emmanuel Coll. 1970; wed Kathleen Anne Hughes, June 8, 1968; ch.- Carolyn, Lawrence, Kenneth. Tchr. at Cathedral HS 1965; elem. sch. tchr. at Sac. Heart 1967; Jr. HS tchr. at St. Andrew's 1968-69; asst. dir. of rel. ed. for Boston Cath. archdioc. 1969-70; Natl. Rel. Educ. consultant for women, C. Brown Publis. Co. Mem. Rel. Educ. Assn.; A World Future Soc.; Humanist Soc.; past mem. Natl. apostolate of Maronites. Sex and Drug educ.; Boston dioc., Adolescent Religious Educ. A: 23 Allenwood St, West Roxbury MA 02132

NEDWICKI, EDWARD G., physician; b. Detroit MI March 12, 1916; s. Stanley and Frances (Wyrzykowski) N.; B.S., U. Detroit 1939; M.D., U. of Mich. 1943; wed Berenice Huesman, April 11, 1942; ch.-Patricia, Gail, Stephen. Intern, Receiving Hosp., Detroit 1943; res. VA Hosp., Dearborn 1946-48, sr. ward phys. 1949-50, chief TB div. 1950-58, chief Pulmonary Dis. Sect. 1959-74(Ret.); asst. instr. Wayne State U. Sch. of Med. 1948; instr. in clin. med. 1950, asst. prof. in med. 1953; assoc. chief staff for med. WSU Sch. of Med. Feb. 1, 1974. In USN 1944-46; USNR MC, capt. 1946-; Mem. F.A.C.P., Alpha Kappa Kappa, Cath. Physicians Guild (pres. 1958), K of C, A.M.A. Mich. Thoracic Soc. (pres. 1967-69); Miss. Fellowship of Amer. Coll. of Chest Phys. 1974. A: Chief Pulm. dis. section, Detroit Genl Hosp (WSU), 1326 St Antoine, Detroit MI 48226

NEDZI, LUCIEN NORBERT, congressman; b. Hamtramck MI, May 28, 1925; A.B., U. Mich. 1948, LL.B. 1951; married; ch.-3. Admitted to Mich. bar 1952. Practice in Hamtramck; del. to Dem. Natl. Conv. 1960; elected to Congress 1962-. In AUS 1944-46. A: House Office Bldg, Washington DC 20515

NEEDHAM, JAMES JOSEPH, stock exchange exec.; b. Woodhaven NY, Aug. 18, 1926; s. James Joseph and Amelia (Pasta) N.; educ. Cornell U. 1946; B.B.A., St. John's U. 1951; wed Dolores A. Habick, July 1, 1950; ch.- James, Robert, Dolores, Michael, Catherine. Acct., Price Waterhouse & Co. NYC 1947-54; partner R.T. Hyer & Co., Port Washington, NY 1954-57; A.M. Pullen & Co. NYC 1957-69; commnr. SEC, Wash. 1969-72; chmn., chief exec. Officer NY Stock Exchange 1972-. Mem. bp's com. of laity Cath. Charities, Rockville Ctr. NY 1960-68; mem. lay adv. bd. Cath. Youth Orgn. 1964-67. In USNR 1944-46. NYU Law Sch. Dist. Citizen awd. A: 11 Wall St, New York City 10005

NEKAM, ALEXANDER, educator; b. Budapest, Hungary, Oct. 10, 1905; s. Louis Alexander and Gisela (deNagy) N.; J.U.D., U. Budapest 1925; Diplome Finale, Ecole des Sciences Politiques 1927; post grad. London Sch. Econs. 1927-29; S.J.D. Harvard 1931; wed Ella Jeszenszky, Feb. 18, 1944 (dec. 1945). ch.-Maria. Came to US 1949, citizen 1955. With Hungarian Ministry of Justice 1934-39; with Prime Minister's Office 1939-41; councilor Hungarian Ministry Fgn. Affairs 1941-47; head Hungarian Mission to Rumania 1945-46; legal adviser to Fgn. Service 1946-47; lectr. Harvard Law Sch. 1949-50; assoc. prof. Boston Coll. Law Sch.

1952-56; sr. fellow, vis. lectr. Yale Law Sch. 1956-57; prof. law Northwestern U. Law Sch. 1957-. Author: The Personality Conception of the Legal Entity, 1938; Contbr. articles to profl. journs. H: 711 Forest St, Wilmette IL 60091 O: 357 E Chicago Av, Chicago IL 60611

NELLIGAN, SISTER KATHLEEN ANNE (C.S.C.), supr. gen.; b. Salt Lake City UT, Aug. 25, 1916; d. Simon and Kathleen (Graves) N.; B.A. St. Mary of the Wasatch, Salt Lake City 1948; grad. study at U. of San Francisco & Seattle U.; professed in Cong. of the Sisters of the Holy Cross, Aug. 15, 1940. Tchr., elem. sch. 1937-61; prin. St. Stanislaus, Modesto 1948-54; St. Matthew's Seattle 1955-61; bus. mgr. Holy Cross HS, Mountain View CA 1961-67; Prov. councilor of W. Prov. 1967-69; Regional Supr. of W. Elem. Region 1969-73; Supr. Gen. 1973-. Mem. LCWR. Regent, St. Mary's Coll. Notre Dame Ind. A: Sisters of the Holy Cross Generalate St. Mary's, Notre Dame IN 46556

NELSON, GEORGE FRANCIS, banker; b. Elmhurst NY, June 17, 1921; s. George Joseph and Susan D. (McGeever) N.; educ. Pace Coll. 1945-50; B.B. A., Hofstra U. 1957; wed Mary Frances Hunt, Feb. 26, 1949; ch.-Eileen, Patricia. Stock transfer examiner Empire Trust Co., NYC 1945-46; with Dodge Olcott Co., NYC 1946; with Kelly Nason Co., NYC 1946; real estate acct. Gen. Realty & Utilities Corp. NYC 1946-51; staff acct. Van Hoesen Dorfman Co. NYC 1951-54; gen. acct. Franklin Natl. Bank, 1951-53, audit supv. 1953-57, chief auditor 1958-, div. head 1970. In AUS 1940-45. Purple Heart; recipient testimonial plaque for outstanding Kiwanis service, Franklin Sq. Kiwanis Club 1964. Holy Name Soc.; First Friday Assn.; Nocturnal Adoration Soc. A: 865 Merrick Av, Westbury NY 11590

NELSON, JOHN P. JR., atty.; b. Gulfport MS, Aug. 5, 1921; s. John P. Sr. and Stella (Foret) N., educ. La. St. U.; B.S. Loyola U., New Orleans 1947, J.D. 1950; wed Marie Anna Murphy, June 5, 1946; ch.-Marie Anne, Jeanne, Cesyle, Stephanie. Pres. New Orleans Legal Assistance Corp.; mem. La. Adv. Comm., US Civil Rights Comm. Past posns. : v.p., bd. mem. NCCIJ; pres. L.A. Martinet Legal Soc.; bd. mem. La. Ccl. on HR, archd. Awds; J. Hoey, CIC-NYC 1959; Cath. Ccl. On Civil Liberties 1963; hon. F. U. Penn. Law Sch. 1968. A: 2432 Jay St, New Orleans LA 70122

NEMEC, REV. LUDVIK, educator; b. Stare Mesto, Czechoslovakia, Oct. 10, 1923; US citizen 1956; s. Francis and Marie (Bajajova) N.; B.A., Masaryk's Inst., Prague 1935; S.T.B., Charles IV U., Prague 1939, M.A., Ph.D.1948; S.T.L., St. Thomas U., Rome; S.T.D., Cath. U. Am. 1953. Ordained June 26, 1940. Prof. Czech. state coll. 1940-47; edit. of reg. newspaper, Czech. 1949-51; Intl. Refugee Org. in Germany & Italy; 1952 accepted into Dioc. of Pittsburgh; asst. pastor var. chs. 1952-60; chapl. Braddock Gen. Hosp. 1960-63; New Castle Hosp. 1963; vis. prof. 1963; full prof., Rosemont Coll., Penn. 1964; chm. dept of Rel. Studies 1974-, coord. of Dept. of Humanities. Awds. : meritorious citation, Bp. Baldolli, Rome 1950; Am. Bps'. Scholarship for study at Cath. U. Am. 1952; Publ. Best Bk. awd. for Church & State Czech. 1955; invitation by US Senate to del. invocation April 18,1962; Sch. grant for Holy Land Workshop 1966; Delta Tau Kappa 1973. Dir., Am. Scholars 1963; Soc. for Sci. Study of Rel. 1965; Am. Hist. Assn. 1963. Mem., Cath. Theol. Soc. of Am.; Am. Assoc. for Adv. of Slavic Studies. Author: 15 books incl.: The Cult of St. Jude Thaddeus, 1956; The Infant of Prague, 1958; The Czechoslovak Heresy & Schism, 1974; co-edit., publ. numerous hist. & theol. studies. A: 9601 Germantown Av, Mt St Joseph Convent, Chestnut Hill PA 19118

NEMMERS, ERWIN ESSER, atty., pub.; b. Milwaukee WI, Oct. 6, 1916; s. Erwin and Mechtild (Esser) N.; grad. Marquette HS 1934; A.B. m.c.l. Marquette U. 1938; A.M. U. of Chicago 1939; LL.B. Harvard 1941; Mus. B. Wis. Conserv. of Music 1936, Mus. M. 1938; Certif. in Aero. Eng., State U. of Iowa 1941; C.P.A. Wis. 1951; Ph.D., U. of Wisconsin, 1953, S.J.D. 1956; wed Frances Hessburg, Aug. 13, 1949; ch.-Mary Frances. Admitted to Wis. and Fed. bars, 1941; partner M.L. Nemmers Pub. Co., 1942-; USAAF, 1942-45; asst. prof. of economics, Marquette U., 1946-52, U. of Wisc., 1952-57, assoc. prof. of bus. admin., Northwestern U., 1957- . H: 710 N Lake Shore Dr, Chicago IL 60611 O: 339 E Chicago, Chicago IL 60611

NEPPL, WALTER JOSEPH, retail store exec.; b. Halbur IA, June 15, 1922; s. Frank and Anna (Halbur) N.; wed Marian Maher, Oct. 15, 1945; ch.-Eugenie, Marilee, Deborah, Thomas, John, Christina, Nancy. With J.C. Penney Co. Inc. 1940-, mgr. store Albuquerque 1954-55, dist. mgr Pitts. 1955-61, store coord. mgr. NYC 1961-64, asst. to dir. dist. mgmt. dpt. 1964-65, gen. mdse. mgr. hard lines 1965-67, v. pres. 1967-68, gen. sales and mdse. mgr. 1968-71, dir. merchandising 1971-72. exec. v. pres. 1972-, dir. 1968-; In USAAF capt. 1943-45. D.F.C. H: 5 Scenery Hill Dr, Chatham NJ 07928 O: 1301 Av Americas, New York City 10019

NESSELL, REV. WILLIAM J. (O.S.F.S.), dir. of personnel; b. Philadelphia PA, Feb. 2, 1929; s. William and Claire (Lynch) N.; A.B., M.A., J.C.B., J.C.L., J.C.D., Cath. U. Am. 1947-60; Notre Dame U.; U. Del.; DeSales Hall Schl. of Theol. Professed in Oblates of St. Francis de Sales Sept. 10, 1947; ordained June 9, 1956. HS tchr.; lect. in Canon Law, Cath. U. Am. 1965-66; dir. personnel, summer camps; mem. Inter-Met Sem. WDC 1972-73; mem. Fac. of De Sales Hall Sch. of Theol. 1960- with current rank of prof.; dir. of Pastoral Field Ed. for Wash. Theol. Coalition 1969-70; dir., Pastoral Ctr., Silver Spring, Md. 1971-73; dir. of deacon prog. 1973-; dir. of cont. ed. Wilm.-Phila. Prov. of OSFS 1973-74; dir. of personnel and planning for Prov. 1973-Mem. Canon Law Soc. of Am.; Am. Acad. of Pol. & Soc. Studies; Natl. Assn. of Cath. Chapl.; SACEM; Acad. of Parish Clergy; APGA; NCEA; ACPE; Spiritual & Intell. Life Com., dioc. Wilmington; worked with Stella Maris Group of divorced Cath.; retreat preacher. Author: First Amendment Freedoms, Papal Pronouncements and Concordat Practice, 1961; The Campus Parish, 1969; publ. many articles in various journals and New Cath. Ency.; dev. adult educ. models for archdioc. of WDC 1972-73. A: 2200 Kentmere Parkway, PO Box 1452, Wilmington DE 19899

NEUMANN, REV. CHARLES W. (S.M.), educator; b. San Antonio TX; March 21, 1923; s. Charles and Margaret (Schulze) N.; B.A., U. Dayton 1943; S.T.D., U. Fribourg, Switzerland 1954. Professed in Society of Mary (Marianists) Aug. 25, 1940; ordained July 20, 1952. Tchr. HS 1943-48; instr. in coll. 1954-61; novice master 1956-59; univ. pres. 1961-63; prof. 1967-, St. Mary's U., San Antonio. Mem. San Antonio Public Lib. bd. 1961-63; relig. superior 1959-61, 1965-67; trusteeship, Provincial chapter 1968-; theol. advs., dioc. of San Antonio. Mem. prov. chap. 1956-63, 1968-, gen. chap. 1961. Mariological Soc. of Am. (pres. 1972-74); Cath. Theol. Soc. of Am. Awds., Mariological Awd. of 1967. Author: articles on Mariology in var. Cath. periodicals. A: St Mary's U, San Antonio TX 78284

NEVINS, REV. ALBERT J. (M.M.); b. Yonkers NY, Sept. 11, 1915; s. Albert and Bessie (Corcoran) N.; educ. Cathedral Coll., NYC; Venard Coll., Penn.; Maryknoll Sem. NY. Ordained June 21, 1942. Pres. Cath. Press Assn. 1960-61; ed. Maryknoll Mag., Our Sunday Visitor; dir. World Horizon Films, Inter-Am. Press Assn., CPA; v. pres., gen. mgr., publ., Our Sunday Visitor, Inc. CPA awd. 1962; M.M. Cabot prize, Columbia U. 1961; St. Augustine awd. Villanova U. 1962; hon. LL.D., St. Bendedict Coll. 1963. Author: (see also v14-18) Away to Mexico; Away to Central America; Away to Venezuela; The Prayer of the Faithful. A: Noll Plaza, Huntington IN 46750

NEWELL, FRANK WILLIAM, educator, ophthalmologist; b. St. Paul MN, Jan. 14, 1916; s. Frank John and Hilda (Turnquist) N.; M.D., Loyola U. Chgo. 1939; M.Sc., U. Minn. 1942; wed Marian Glennon, Sept. 12, 1942; ch.- Frank, Mary, Elizabeth, David. Intern Ancker Hosp. St. Paul, Minn. 1939-40; tchg. fellow U. Minn. 1940-42; rsch. fellow, instr. assoc. dept. ophthalmology Northwestern U. Med. Sch. 1946-53; prof. chmn. dept. ophthalmology U. Chgo. Med. Sch. 1972; In AUS 1943-46, 1st lt. to maj. Alumni Citation awd. Loyola U. 1962; Stitch medal 1966; Howe prize medal in opthalmology A.M.A. 1968; Dipl. Am. Bd. Ophthalmology. Mem. AAUP; Author: Ophthalmology: Principles and Concepts, 3d edit. 1974; also articles. Editor-in-chief Am. Jour. Ophthalmology; editor Trans Glaucoma Conf. Vols. 1-5 1955-61; edit. bd. Pediatrics Digest, Survey Opthalmology. H: 4500 N Mozart St, Chicago IL 60625 O: 950 E 59th St, Chicago IL 60637

NEWELL, MOST REV. HUBERT MICHAEL, bishop; b. Denver CO, Feb. 16, 1904; s. Thomas and Ellen (Taney) N.;Ph.B. Regis Coll. 1926, St. Thomas Sem., Denver; M.A., Cath. U. Am. 1937. Ordained at Denver, June 15, 1930. Curate, St. Mary ch., Walsenburg 1930-33, Cathedral, Denver 1933-36; supt. of schools, Denver archdioc. 1937-47; pastor, St. Mary ch., Littleton, Colo. 1941-47; hon. LL.D. Regis Coll., Denver 1948. Consecrated titl. bishop of Zapara and co-adjutor of Cheyenne Sept. 24, 1947; succeeded to See, Nov. 8, 1951. A: 3106 Carey Av, Cheyenne WY 82001

NEWLAND, MARY REED, writer, artist; b. July 11, 1915; d. Arthur Belding and Ann (Murphy) Reed; educ. St. Joseph Coll.; St. Mary's Coll.; Stonehill Coll.; wed William Joseph Newland, Feb. 13, 1943; ch.-Monica, James, John, Peter, Stephen, Philip, Christopher. Free lance writer, artist, lecturer; taught course rel. ed., Coll. St. Rose, Siena Coll.; chmn., Comm. Adult and Home Ed., Dioc. Albany. Bd. dirs., Liturgical Conf. 1975-78; bd. dirs., Christians United in Mission 1972-75; bd. dirs., Monson Free Library 1972-75. Mem. Parent-teachers Assoc. Honorary degrees of Humane Letters; Elizabeth Seton Medal, Seton Hill Coll. Author of numerous books and articles. A: 40 N Main Av, Albany NY 12203

NEWMAN, REV. JOHN V. (C.M.); b. Brooklyn NY, July 13, 1913; s. John and Mary (O'Donnell) N.; B.A., St. John's U. 1935, M.A. 1946; Columbia U. Grad. Sch. Professed in Cong. of the Mission at Phila. Sept. 8, 1937, ordained May 18, 1940. Instr. in Eng., St. John's Prep. 1940-44, chmn. of dept. 1944-50, dean, St. John's U. 1950-56, v. pres. dean 1956-71, St. Joseph's Coll., Princeton, NJ 1971- . Spec. Asst. to Pres., St. John's U., Jamaica, NY. A: St. John's U, Jamaica NY 11439

NEWMAN, MICHAEL CHRISTOPHER, journalist, perm. deac.; b. Oct. 22, 1919; s. Charles J. and Edith J.(Rofe) N.; educ. Wimbledon Coll., London; wed Beryl Enid Olver, April 22, 1944; ch.-Francis Anthony, Patricia Mary, Paul Lawrence. June 7, 1974; Dipolmat w/Rhodesia & Nysaland Govt., 1956-66; reporter, San Diego Union, 1966-68; dir. of dev., U. of San Diego, 1968-70; ed., mngr. Southern Cross, dioc. of San Diego. Lay deacon June 7, 1974-. Awd. Freedom Fndn. Medal of Honor 1967. A: 6264 Caminito Basilio San Diego CA 92111

NEWMAN, MOST REV. THOMAS A. (M.S.); b. Waterbury CT, Nov. 3, 1903; educ. LaSalette Sem., Ipswich, Mass. and Gregorian U., Rome. Ordained in Missionaries of Our Lady of LaSalette June 29, 1929. Consecrated 1st bishop of Prome, Burma, May 21, 1961. A: Catholic Mission, Akyab Burma

NEWPORT, SISTER ESTHER, art educator; b. Clinton, IN May 17, 1901; d. Edward and Cara (Sams) Newport; educ. St. Mary of the Woods Coll. 1918-20; B.A.E., Chicago Art Inst. 1932; M.F.A., Syracuse U. 1939. Professed in Sisters of Providence 1921. Art prof., St. Mary of the Woods Coll. 1931-64, head dept. 1931-64, retired 1970, prof. emer. 1971-. Community superv. of art; mem. comty. bd. ed.; dir. summer inst. art educ., Chgo. LL.D. St. Mary's Coll., Notre Dame. Contbr. to New Cath. Ency. A: St Mary of the Woods IN 47876

NEYLON, MOST REV. MARTIN J., bishop; b. Buffalo NY, 1920. Educ. Woodstock Coll., Balt. Ordained June 18, 1950. Tchr., NYC; secy. SJ generalate, Rome; chapl., Kwajalein Missile Range, Pacific, 1957. Appointed titl. bp. of Libertina and coadj. with right of succ. to vic. apost. of Caroline - Marshall Islands Oct. 2, 1969; consecrated Feb. 2, 1970; succ. as vicar apost., Sept. 17, 1971. A: Bishop's Residence, Truk Caroline Is. Trust Territory Pacific 76942

NICHOLS, JOHN P., educator; b. June 23, 1934; James P. and Mary I. (Feeley) N.; B.A., U. Dayton 1955; S.T.L., U. Fribourg 1963; Ph.D., U. Louvain 1967; wed Connie Kaye Neese March 7, 1969; ch. - Jonathan. Tchr. in Catholic HS's 1954-59; instr., U. Dayton 1967-68; assoc. prof. philos., core curriculum coord., St. Joseph's (Ind.) Coll. 1968-. Organist, choir director, parish liturgy apost. chmn. Mem. NCEA, Am. Cath. Philos. Assn., Ind. Philos. Assn., Phenomenon of Man Project, Philos. of Science Assn. Contbr. numerous articles to philos. and ed. journals. A: Box 942 St Joseph's College, Rensselaer IN 47978

NICHOLSON, REV. DAVID (O.S.B.), choirmaster, music educ.; b. Regina, Sask., Can., Nov. 28, 1919; s. John and Mary E. (Whitfield) N. Educ. U. of Ottawa; Royal Toronto Conserv. Music; London Royal Acad. Music; BA Christ the King Sem., Mission City, BC 1945; Willamette U.; M. Mus NWU; grad. studies Harvard U. (musicol.), Solesmes Abbey (France, plainsong) 1955. Came to US 1945, citizen 1951. Convert; entered OSB, Mt. Angel Abbey, 1945; solemn vows 1949; ord. Dec. 8, 1949. Dir. of music, Mt. A. Sem. 1949; now organist, choirmaster Mt. A. Abbey & Sem.; fdr. 1950, dir. Mt. A. Sem. Choir (TV, radio, concerts, films; records, 1959 Grammy awd. for di Victoria Requiem). Mem. Church Music Assn. of Amer., Amer. Musicol. Soc., Intl. Soc. for Contemp. Music, Engl. Med. & Plainsong Soc., NCMEA (fdr., 1st pres. Portland unit). Author: Singing in God's Ear.; ed. Dict. of Plainsong; cons. relig. and hist. music, TV & films. A: Mt Angel Abbey, St Benedict OR 97373

NICHOLSON, REV. FRANCIS J. (S.J.), educator; b. Medford MA; April 11, 1921; s. James and Eileen (Dinan)

N.; A.B., Boston Coll. 1942, M.A., 1947; Ph.L., Weston Coll., Mass. 1947, S.T.L. 1954; LL.B., Georgetown U. Law Cntr. 1949, LL.M. 1951; LL.M., Harvard Law School, 1956, S.J.D. 1963. Professed in Society of Jesus Aug. 15, 1958; ordained June 20, 1953. Prof. of Law, Boston Coll. Law School 1958-. Trustee of Boston Coll. 1972-; admitted to WDC Bar 1950, Mass. Bar 1960; mem. Gov's. spec. comm. Maritime Boundaries and Resources, Mass. 1971-; rector of Jesuit comm. at Boston Coll. 1971-; superior of comm. 1968-71. Mem., Order of the Coif, Am. Bar Assn., Am. Soc. of Intl. Law. Author: articles in law reviews and surveys. A: Boston College, Chestnut Hill MA 02167

NICHOLSON, PATRICK JAMES, coll. admin.; b. Houston TX Nov. 28, 1920; s. John J. and Mary Ellen (Brennan) N.; B.A., Rice U. 1942; I.A., Harvard U. 1943; M.B.A. 1946; Ph.D., U. Houston 1959; wed Anne Stevenson 1951, wed (2nd) Barbara M. Simmons 1965; ch.- Michael. Personnel asst., Freeport Sulphur Co. 1946-47; cons., public relations firms 1947-66; lectr. in mgmt., U. Houston 1951-56, exec. dir. devel., asst. to pres. 1956-57, v. pres. Univ. devel. 1957-. In USA, Signal Intelligence 1943-46, USAR-Army Intelligence, lt. col. (ret.). Dir., chmn. bd., SE Texas Info. Network Assn.; dir., pres. Mt. Vernon Publishing Co.; dir., v. pres. Cecil Blaffer Hudson Fdn.; dir., secy., Buffalo Svgs. Assn.; dir., Energy Rsch. and Ed. Fdn., Houston Housing Devel. corp., Comty. Welfare Planning Assn., Aquinas Inst. Mem. Pub. Relns. Soc. Am.; Am. Psych. Assn.; Tex. Acad. Sci.; Yeats Assn.; Sigma Xi; Alpha Tau Omega; Kiwanis Intl. A: 3723 Olympia Dr, Houston TX 77019

NIEDERGESES, MOST REV. JAMES D., bishop; b. Lawrenceburg TN, Feb. 2, 1917; educ. St. Bernard's Coll., Alabama; St. Ambrose Coll., Davenport; Mt. St. Mary Sem. of the West, Cin.; Athenaeum of Ohio. Ordained priest 1944. Former tchr. and convent, hosp., prison, Newman Club chaplain; pastor, Our Lady Perpetual Help, Chattanooga 1962-73; pastor, SS. Peter and Paul parish 1973-75; mem. dioc. Nashville personnel bd., dioc. cons. Apptd. aux. bp. of Nashville April 8, 1975. A: 2400 21st St, Nashville TN 37212

NIEHAUS, REV. ALFRED W.; b. Jan. 21, 1921; s. Alfred and Irene (Friend) N.; educ. St. Meinrad minor and major Sem., Ind. Ordained for dioc. Evansville, Ind. June 11, 1946. Asst. pastor: St. Joseph's, Evansville 1946-50; St. John's Vincennes 1950-51; pastor: Blessed Sacrament, Oakland City 1951-56; St. Francis Xavier, Poseyville 1956-68; curr. dir., dept. of spiritual care, St. Mary's Hosp., Evansville. Dioc. Coord., health affairs 1969- . Mem.: Natl. Assn. of Cath. Chapl.; Cath. Coord. of hlth. off. A: 3700 Washington Av, Evansville IN 47750

NIEHAUS, FERD J., exec., NCCL officer; b. Cincinnati OH, June 30, 1914; educ. U. of Cinc., Xavier U., Miller Sch. of Bus.; wed; ch.-8. Owner, Niehaus Bros. Wholesale Instl. Food Distrib.; bd. mem. Natl. Assn. Instl. Distribs. (pres. 1961-63); mem. advis. bd. Cinc. sch. bd. 1965-; exec. comm. AID; NCCM (bd. mem. 1963-, secy. 1967-69, v. pres. 1969-72, pres. 1971-73); 2nd v. pres. NCCL 1971-73 (mem. bd., mem. Global Mission Com.); archdioc. lay repr., planning & coord. ccl., Cath. Conf. of Ohio; chmn. Laity Mission Com. US Cath. Mission Ccl. (mem. exec. com.); v. pres. Intl. CCM; mem. archdioc. : priorities com. Pastoral Ccl. (mem. People Helping People, ACL to aid Cath. Relief Serv. overseas World Food Crisis Com.); liturg. comm.; poverty comm.; cent. planning & budget comm. US del. World Lay Congr. 1967; pres. ACCM. 1963-64 (1st v. pres. 1961-62, treas. 1959-60); orginator & promoter of materials kit for parish perpetual adoration, used in 1200+ parishes, US & abroad; bd. mem. N. Am. Food Svc. Assn. 1963-65; bd. mem., World Justice & Peace Com. Awds.: St. Thos. More 1964; Marian awd. 1954 (promo. Marian Yr.); family named Greater Cinc. Fam. of Yr. 1954. A: 1800 Central Pkwy, Cincinnati OH 45238

NIENSTEDT, JOYCE ELIZABETH, librarian; b. Blackhawk WI, June 19, 1921; d. John Frederick and Elise (Schultz) N.; B.A., Lawrence Coll. 1932; lib. sci. dipl. U. Wisc. 1938. Reporter, Watertown (WI) Daily Times 1934- 36; libn. Carroliton and Bowerston Pub. Libs. Ohio 1938-40; sr. libn. Milwaukee Pub. Lib. 1940-45; personnel officer, Wichita Publ. Lib. 1945- 46; head libn. Iowa Cita Pub. Lib. 1946-. Council mem. A.L.A. 1950-54. A: Public Library, Iowa City IA 52240

NIEPORTE, REV. VICTOR B. (S.J.); b. Norwood OH, Feb. 19, 1909; s. Edward Henry and Adelaide Marie (Albers) N.; Litt.B., Xavier U., Cin. 1931; postgrad. St. Louis U. 1932-34; St. Mary's Coll. 1938-42; M.A. Loyola U., Chgo. 1935, Mem. Society of Jesus 1928. Tchr. St. Xavier HS., Cin. 1935-38, Loyola U., Chgo. 1943-44; dean evening div. Xavier U. 1944-45, 48-51, dean Coll. Liberal Arts 1945-48, regent eve. coll., dir. admissions Coll. Liberal Arts 1951-54, exec. v. pres. 1956-72, v. pres. for admin. 1972-; minister, Loyola U. Chgo. 1954-56. A: Xavier University, Cincinnati OH 45107

NIEZER, LOUIS FOX, lawyer; b. Ft. Wayne, IN, Sept. 10, 1907; s. Charles and Rose (Fox) N.; A.B., U. Notre Dame 1929; LL.B., U. Ind. 1937; wed Rosemary Callahan April 21, 1937; ch.-Mary Frances, Louise Ann, John, Charles, Elizabeth Marie, James, Margaret Mary. Law practice 1936-56, 1972-; dir. Takheim Corp.; v. pres., trustee, Our Sun. Visitor; dir., Ft. Wayne Natl. Bank. Kt. of St. Gregory; hon. LL.D., St. Francis Coll. 1965. Clubs: Serra, Elks, K of C (4). Dem. H: 1301 Sunset Dr, Ft Wayne IN 46805 O: 1008 Commerce Bldg, Ft Wayne IN 46802

NIGRO, REV. ARMAND MICHAEL (S.J.), educator; b. Spokane WA, March 29, 1928; s. Frank A. and Margaret M. (Vecchio) N.; B.A., Gonzaga U. 1950, M.A., 1951; S.T.L., Alma Coll. 1957; Ph.D., Gregorian U. 1963. Professed in Society of Jesus Aug. 15, 1945; ordained priest June 16, 1956. Lectr. Philos., Gonzaga U. summer 1957; Seattle U. 1960-63, asst. prof. 1963-65; assoc. prof. theology and philos., Gonzaga U. 1965-. Spir. dir. for Jesuit and dioc. seminarians; retreat giver; fdr., dir. CREDO, Continuing Rel. Ed. Devel. Opptys., Gonzaga U. 1974; co-fdr. CARITAS ctr., Seattle; co-fdr. Am. Indian Movemt., Am. Indian Ctr. at Spokane; Fdr., pres. of MATCH; bd. mem., past pres. Spokane Human Relns. Ccl.; fdr. married couples Sodality Movemt.; mem. of cit. coalition CONCERN, Spokane. Contbr. num. articles to rel. newsp. and mag.; writer of weekly column carried over 25 natl. and dioc. Cath. newsp. A: Gonzaga U., Spokane WA 99258

NIKOLAY, FRANK LAWRENCE; b. Stratford WI, Sept. 1, 1922; s. Jacob and Anna (Illig) N.; LL.B., U. Wisc. wed Mary Gisvold, Aug. 3, 1957. Admitted to Wisc. bar 1948; asst. US atty. , W. Dist. Wisc. 1952, US atty. 1952-55; mem. Wisc. St. Assembly 1959-67, 1969-71; cand. for lt. gov. 1970; v. chmn. Wisc. Dem. party 1965-. Joined Wisc. Natl. Guard 1948; now lt. col. (col. USAR). Mem. K of C, C.O.F., A.B.A. Dem. A: Abbotsford WI 54405

NIMETH, REV. ALBERT JAMES (O.F.M.), journalist; b. July 28, 1918; s. Alex and Rose (Szilenti) N. Professed in Order of Friars Minor Aug. 1942; ordained June 1946; Manager, Franciscan Herald Press. Author: Instant Inspiration; Sudden Thoughts; I Like You, Just Because, Of Course, I Love You; frequent articles for Franciscan Herald. A: 5045 S Laflin St, Chicago IL 60609

NIMS, JOHN FREDERICK, poet; b. Muskegon MI, Nov. 20, 1913; s. Frank McReynolds and Anne (McDonald) N.; A.B. Notre Dame U. 1937, M.A. 1939; Ph.D. U. Chicago 1945; wed Bonnie Larkin, 1947; ch.-Frank, Sarah, Emily. Faculty, Notre Dame U. 1937-61; vis. fac. Milan, Florence, Madrid, Harvard, Ill. U.; editl. bd. Poetry 1945-49; author: The Iron Pastoral, 1947; A Fountain in Kentucky, 1950; Knowledge of the Evening, 1960; Of Flesh and Bone, 1967; Sappho to Valery, 1971. A: 3300 Lake Shore Dr, Chicago IL 60657

NISHIGAYA, RAYMOND J., dioc. chancellor; b. Honolulu HI, Nov. 18, 1937; s. Richard Minoru and Doris Masal (Sakaguchi) N.; educ. St. Patrick Major Seminary, Cal.; Licentiate Canon Law, Cath. U. Am. 1966-68. Ordained for dioc. of Honolulu, June 13, 1964; Chancellor - Dioc. of Honolulu. In US Air Force, Res. Chapl., Capt. Mem. Canon Law Soc. of Am. A: 1184 Bishop St, Honolulu HA 96734

NISITA, CARLO ANTONIO, artist (painter); b. Poggiomarino Italy, Oct. 26, 1895; s. Pasquale and Rose (Vastola) N.; B.F.A., Yale Sch. Fine Arts 1925; extension work, Art Students League, Beaux Arts, Copper Union 1923, and Buffalo 1921; wed Margaret Mary Blakeslee, June 1, 1926; ch.-Margot Louise. Instr., State Teachers Co.., Buffalo 1936-58; East Aurora HS art dept. chmn. 1933-74; art adult ed., art instr. 1946-64; chmn. art dept., Villa Maria Coll. 1964-74; prof. emeritus 1975. Prof. artist since 1920; murals Grosvenor Lib. Buffalo 1932, St. Anne's Buffalo 1933, Blessed Sharbel, Clarence NY 1969, Blessed John Neumann, Pendleton NY 1972, Am. Heritage Paintings meml. bldgs., Kenmore 1975. In USA, 2nd lt. 1917-1919. Fdr. East Aurora art club 1954, (pres. 5 yrs.); fdr. Assoc. Art Orgns. 1967, (pres 6 yrs.).Mem. Am. Legion, VFW, WW I and 78th Division Vets.; Buffalo Schola Cantorum 1946-64 (pres. 9 yrs.); hon. pres., East Aurora art soc. 1954; Buffalo soc. of artists; Kenmore art soc.; Towne Art Guild; Guild of Allied Artists; life mem. Albright Knox Art Gallery; mem. county historical soc.; Landmark Soc.; trustee, Theodore Roosevelt Inaugural Foundation, Buffalo. Parish ccl. chmn. of the Liturgy St. Paul's Kenmore 1970, Holy name choir dir., Immac. Concep. East Aurora NY 1960-64; mem. Holy Name Soc. 1930-, Legion of Mary 1962-67. Honorary life & exhibiting mem., Buffalo Soc. of Artists, Patteran artists, Kenmore Soc. of Art, Towne Art Guild, East Aurora Art Club. Bronze medal Beaux Arts NYC 1920; best of show, Hamburg NY fair; six awards, Guild of Allied Artists, Buffalo 1955-65; first prize water colors, Towne Art Guild 1969-70; popular prize, East Aurora NY outdoor show 1965; first prize Alpine Religious Art Festival 1969; cash prize Buffalo Soc. of Artists 1971. A: 20 Travera Blvd, Kenmore NY 14223

NIX, EDMUND A., attorney; b. Eau Claire WI May 24, 1929; s. Sebastian and Kathryn (Keirnen) N.; wed Mary C. Nagel, April 26, 1968 (2nd marriage); ch.-Norbert, Kim, Mary Kay, Edmund, Michael. US Attny, W. Wisc. 1965-69; US magistrate 1969-72. Curr. D.A., La Crosse Co., Wisc. Mem. Grand Knight - K. of C. 1963-64; lector, Blessed Sacrament Parish, La Crosse 1974-75. Mem. Wisc. and Am. Bar Assns., State secy. Kennedy for Pres. Club of Wisc. 1959-60; v. pres. Coulee ccl. on Alcoholism 1972-75; Gov's. Health Policy ccl. 1973-75; chmn. state joint leg. task force on drug abuse 1973-75. A: 2525 Main St, La Crosse WI 57601

NIX, ROBERT NELSON CORNELIUS JR., state justice; b. Phila. PA, July 13, 1928; s. Robert Nelson Cornelius and Ethel (Lanier) N.; A.B., Villanova U. 1950; J.D., U. Pa. 1953; post grad, Temple U. 1955; wed Dorothy Lewis, July 3, 1954; ch.-Robert, Michael, Anthony, Jude. Admitted to Pa. bar 1956; dep. atty. gen. Pa. 1956-58; partner firm Nix, Rhodes & Nix, Phila. 1958-68; judge Common Pleas Ct., Phila. County 1968-71; justice Supreme Ct. Pa. 1972-. Bd. dirs. USO 1969-, Germantown Boys Club 1968-; mem. Ccl. pres. assos. La Salle Coll. 1971-; bd. consultors Villanova U. Sch. Law 1973-. In AUS 1953-55. First Pa. awd; Guardian Civic League Achievement awd. Mem. Omega Psi Phi. K of C. H: 6640 Lincoln Dr, Philadelphia PA 19119 O: City Hall, Philadelphia PA 19107

NOA, MOST REV. THOMAS L., bishop, b. Iron Mountain MI, Dec. 18 1892, s. John and Nagdalene (Walcsak) N., educ. St. Francis Sem., Wisc. 1907-11; Ph.D., S.T.D., Am. Coll., Propaganda U., Rome 1911-17. Ordained at Rome Dec. 23, 1916. Prof., St. Joseph's Sem., Grand Rapids 1917-27, rector 1927-46. Appointed titl. bp. of Salona and co-adj. bp. of Sioux City Feb. 22, 1946; consecrated March 19, 1946; named bp. of Marquette Aug. 25, 1947; resigned 1968 A: 245 Baraga Av, Marquette MI 59855

NOEL, PHILIP W., attorney, governor R.I.; b. Providence, R.I. June 6, 1931; s. Seraphim J. and Emma (Crudeli) N.; B.A. econ., Brown U. 1954; J.D., Georgetown U. Law Sch. 1957; wed Joyce Anne Sandberg, Oct. 20, 1956; ch.- Linda, Lori, JoAnne, Joseph, Thomas. City councilman 1960-66; mayor, Warwick, R.I. 1967-72; governor, State of R.I. 1973-. Pres., R.I. League of Cities and Towns 1970-72; state cochmn, New Eng. Reg. Comm. 1974; v.chmn; ; v.chmn, Democratic Govs's Conf. 1974; Am., R.I., Kent G. Bar Assns; Elks, K. of C., Friendly Sons of St. Patrick. Hon. LL.D.'s: Johnson and Wales Coll. 1973; U.R.I. 1975; St. Francis Coll. 1974; Junior Chamber Commerce Man of Year, 1972; Kiwanis Club Man of Year 1973; Providence Journal-Bulletin Man of Year, 1973; R.I. Broadcasters Assn. Man of Year, 1975. A: State House, Smith St, Providence RI 02903

NOFFKE, SISTER SUZANNE M. (O.P.), pres. of cong.; b. March 3, 1937; d. Harry C. and Minnie (Kemps) N.; B.A., Dominican Coll., Racine, Wisc. 1960, Ph.D., U. of Wisc., Madison 1968. Professed in Sisters of St. Dominic 1957; elected pres. of cong. 1970, re-elected 1974. Elem. tchr. 1958-61, secondary tchr. 1961-62, coll. tchr. 1967-70, established and dir. interfaith rel. ed. resource ctr., Racine 1968-70, pres. , sisters of St. Dominic 1970-. Milwaukee archdioc. comm. for Ecum. affrs. 1968-72; archdioc. liaison for Jewish-Christian affrs. 1969-72; assembly del. O.P. 1968-70; curr. mem. bd. dir. Cath. Theol. Soc. of Am.; mem. adv. bd. Alba House Commun. Mem. Cath. Theol. Soc. Am.; LCWR in USA; LCWR Ecclesial Role of Women Comm.; Intl. Union of Superiors General; Common Cause; Network; Christians concerned for Israel. Author: several filmstrips; contbr. articles to Review for Religious, Dominican Education Bulletin; pamphlet The Christian Educator and the Jews, 1974. Received Natl. Def. For. Lang. F. 1963-64, Natl. Sci. Fdn. F. 1964-65, U. Wisc. Grad. F. 1965-66, NDEA-Fulbright-Hays F. for rsch. in Jerusalem, Rome, London 1966-67. A: Convent of St Catherine 5635 Erie St, Racine WI 53402

NOLAN, JAMES FINDLEY, physician, educator; b. Chicago IL, Sept. 5, 1914; s. Joseph Deglan and Berenice (Furey) N.; A.B. U. Mo. 1935; M.D. Washington U. St. Louis 1938; wed Ann Lawry, Sept. 9, 1936; ch.-James, Julia. Intern, Barnes Hosp. St. Louis 1938-39; intern St. Louis Maternity Hosp. 1939-40, asst. 1940-41, resident 1941-42, instr. 1941-42; spl. fellow N.C.I., Meml. Hosp. 1942-43; practice medicine, St. Louis 1946-48, Los Angeles 1948-; Wash. U. Sch. Medicine 1946-48; instr. U. So. Cal. 1949-53; asst. clin. prof. 1953-59, assoc. clin. prof. 1959-65, clin. prof. ob. and gyn. 1965-, clin. prof. radiology 1969-; In AUS 1943-46 to capt. Legion of Merit; Diplomate, Am. Bd. Ob. and Gyn. Mem. A.M.A.; Cal., Los Angeles County med. assns; Am. Gynecol. Assn; Contbr. articles profl. journs. H: 456 S Arden Blvd, Los Angeles CA 90005 O: 1414 S Hope St, Los Angeles CA 90015

NOLAN, REV. KIERNAN P. (O.S.B.), coll. dean; b. NYC, Aug. 20, 1933; s. Michael and Ann Marie (Connolly) N.; B.A. St. Johns U., Minn. 1956; M.A., St. Johns Sem. 1957; Dr. Theol., U. Munich 1963. Professed in Order of St. Benedict July 11, 1954; ordained Sept. 19, 1959. Past chmn. theol. dept., St. Johns U.; pastor, St. John Baptist, Collegeville 1972-; dir., Permanent Diaconate Prog., St. Johns U. 1969; assoc. prof. Moral Theol., dir. campus ministry, S.J.U. 1972-; curr. dean, Sch. Divinity, S.J.U. Consultant to Bps. Com. on Permanent Diaconate; consultant to dept. Health Affairs, USCC; resource consultant to Natl. Funeral Dir. Assn.; techn. adv. for film on new funeral liturgy, Of Life and Death. US Army Aux. Chapl., Munich and Schleisheim, Germany. Author: The Immortality of the Soul and the Resurrection of the Body According to Giles of Rome; numerous artls. and contbr. to books on gerontology and death. A: St Johns Abbey, Collegeville MN 56321

NOLAN, RICHARD, congressman; b. Brainerd, MN, Dec. 17, 1943; s. Henry and Mary (Alwayrd) N.; studied, St. John's U., Minn. 1962; B.A. pol. sci., U. Minn. 1966; graduate studies in public admin. and public policy formation, U. Md. 1967. Wed Marjorie Langer; ch.-Michael, Leah, John, Katherine. Ed. dir. of Headstart Prog. for 3 central Minn. counties 1968; curriculum coord. Adult Basic Ed., Little Falls Sch. Dist. 1968; tchr. soc. studies, Royalton, Minn. 1968-69; elected to Minn. House of Repres. 1968, 1970; fed./state coord., Minn. House of Repres. Legislative Session 1973; admin. asst. to senior v. pres., Fingerhut Corp. 1973-74. Mem. , Teamsters Union. A: Longworth Bldg, Washington DC 20515

NOLD, MOST REV. WENDELIN J., bishop; b. Bonham TX, Jan. 18, 1900; educ. St. Mary's Sem., LaPorte, Tex.; S.T.D., N. Am. Coll., Rome. Ordained in Rome, April 11, 1925. Domestic prelate 1942; Protonotary Apostolic 1946. Appointed titl. bp. of Sasima and coadjutor, with right of succession, Galveston-Houston, Dec. 3, 1947; consecrated Feb. 25, 1948; succeeded to See, April 1, 1950. Pastor, Christ the King ch., Dallas 1941-47. A: 1700 San Jacinto St, Houston TX 77002

NOLKER, MOST REV. BERNARD (C.Ss.R.); b. Baltimore MD, Sept. 25, 1912. Ordained in Cong. of Most Holy Redeemer June 18, 1939. Consecrated 1st bishop of Paranagua, April 25, 1963. A: Paranagua, Parana, Brazil

NOONAN, JOHN THOMAS, JR., lawyer; b. Boston MA, Oct. 24, 1926; s. John T. and Marie (Shea) N.; A.B., Harvard 1947, LL.B. 1954; post grad. Cambridge U. 1946-47; M.A., Ph.D. Cath. U. Am. 1951. Pvt. practice, Boston 1955-61; prof. of law, Notre Dame U. 1961-66, U.Cal. 1966-; Guggenheim F. 1965; chmn. program in rel. studies U. Cal. 1970-; trustee U. San Fran. 1971-; Graduate Theol. U., Population Ccl. 1969-; gov. Canon Law Soc. of Am. 1970-; senator, United Chapters of Phi Beta Kappa 1970-; secy. treas., Inst. for Rsch. in Med. Canon Law 1970- . A: 2599 Buena Vista Way, Berkeley CA 94704

NOONAN, JOSEPH M., dep. dir. of finance, free lance cartoonist; b. Oct. 12, 1931; s. Joseph M. and Clara Rose (Tait) N.; B.A., U. San Francisco, post grad. at U. San Francisco and U.S.F. Law Sch., Cal. State Coll., Haywood; wed Barbara Jean Ferris, June 13, 1953; ch. - Maureen, Mark, Joseph Jr., John, Anna Lise (adopted from Hong Kong), Paul. Formerly free lance for NCR, Ave Maria, AD '70, Commonweal, Critic, Jubilee; curr. regular illustrator for Good News Way, Catholic Viewpoints, Catholic Voice; free lance for the Nation, Christian Century and others; dep. dir. of finance, city of Hayward. Curr. marriage counseling with wife O.L. of Rosary parish; elected rep., Hayward mgnt. unit 1973-; mem. bd. Hayward employees credit union; free lance political satire 1963-. Author: To Love, Honor and Oh, Boy, 1970, numerous articles in Cath., Prot., and general press. Journalism awd., CPA, best single column 1970, third place same category 1971. A: 1942 Hillsdale St, Hayward CA 94541

NOONE, JAMES J., judge; b. Salina KS, Feb. 13, 1921; s. Thomas and Rachel (Martin) N.; A.B., U. Wichita 1946; LL.B., Washburn U. 1947; wed Donna Schleifer, Sept. 19, 1953; ch.- Timothy, Thomas, Terence. Pvt. practice of law, Wichita 1947-58; US commnr., Wichita 1949-52; deputy co. atty., Sedgwick County 1953-57; state dist. judge, 1959- ; dir. Cath. Social Serv. Dem. H: 3929 No Athenian, Wichita KS 67204 O: County Court House, Wichita KS 67203

NOONE, JOHN PATRICK, lawyer; b. Chicago IL, March 17, 1920; s. John and Gertrude (Healy) N.; LL.B., Loyola U. 1950; wed Cecile Beckius, May 10, 1952; ch.-Marie, John, Mary. Admitted to Ill. bar 1950. Mem. Heineke & Conklin, 1950-51; atty. US Corps. Engrs., 1952-55, Beatrice Foods Co., 1955-1960; atty., asst. exec. dir. house counsel, Am. Dental Assn., 1960-. In AUS 1941-45. K of C, Pi Gamma Mu, Am., Ill., and Chi. Bar Assns. H: 1244 W Bryn Mawr Av, Chicago IL 60660 O: 211 E Chicago Av, Chicago IL 60611

NORMAN, ERNEST JOSEPH, educator; b. Grand Forks ND, Oct 3, 1928; s. Paul and Frances (Kolodgy) N.; Ph.B., U. N.D. 1952; M.S.W., U. Denver 1956; wed Virginia Sanchez, Dec. 28, 1955; ch.-Renee, Mark, Paul; educ. M.P.H., U. of Cal. Berkeley Child welfare work, Polk Co. (MN) Welfare BD. 1952-54, 1956-57; faculty, div. of social work. U. N. Dak. 1957-, assoc. prof. 1960-, dir. of div. 1962-; dir. Cath. Charities of N.Dak. 1964-; prof. soc. work, chm. of dept. In USAR, maj. Pres. Gd. Forks Mental Health Assn. 1965-66, chm. 1967-70; lect. St. Michael's Hosp. Sch. of Nursing 1961-. Elks, K of C. A: 1412 Cottonwood St, Grand Forks ND 58201

NORTH, REV. ROBERT (S.J.); b. Iowa City, March 25, 1916; s. Grenville and Vera (Grady) N.; M.A. St. Louis U. 1939, S.S.D. Pont. Biblical Inst., Rome, 1951; ordained, June 21, 1944; prof., archeol. & geog., Pont. Biblical Inst., Rome, 1951-56, 1965-, dir. , same, Jerusalem 1956-59; excavat., Ghassul, 1960; prof. theol. 1960-70 Marquette U., Milwaukee, & St. Louis U. Author: Sociology of the Biblical Jubilee, 1954; Guide to Biblical Iran, 1956; Teilhard and the Creation of the Soul, 1967; In Search of the Human Jesus, 1970. A: V. Pilotta 25, Rome 00187 Italy

NORTON, BROTHER A. JAMES (F.S.C.), dean; b. Brooklyn NY, March 11, 1918; s. Francis and Catherine (Jost) N.; B.A., Manhattan Coll., New York 1940; M.A., Cath. U. Am. 1943; Ph.D., St. John's U., NY 1955. Professed in Brothers of Christian Schools Aug. 1946. Head, Eng. dept., Bishop Loughlin HS, Brooklyn 1943-52; adjunct prof. of ed., Maryknoll Sem. 1956-71 (p.t.); head, ed. dept., Manhattan Coll. 1952-64; dean, Sch. of Tchr. Prep., Manhattan Coll. 1964-. Adv. com., NYC supt. of schs 1953-; bd. of trustees, Sgt. O'Malley Trust Fund; fndr. and past pres., Cath. Coll. Ccl. on tchr. prep.; mem., bd. of mngrs., Lincoln Hall 1966-; adv. com., Notre Dame study of Cath. ed. 1962-66; elected del. first regional chapter, Bros. of Chris. Schs. 1967, elect. del. NY Prov. Chapter 1968, 1974. Natl. Soc. for Study of Ed.; NCEA; Am. Personnel and Guidance Assn.; Am. Assn. for Higher Ed.; Natl. Cath. Guidance Ccl; NY State Tchrs. Assn.; past assoc. edit. of LaSallian Digest and Journal of Natl. Cath. Guidance Ccl. Awds., Manhattan Coll. alumni dist. ach. awd. in field of ed. 1971; Kappa Delta Pi 1971. Author: over 40 articles in var. journals. A: Manhattan Coll, Bronx NY 10471

NORTON, (WILLIAM) ELLIOT, drama critic; b. Boston MA, May 17, 1903; s. Wm. and Mary (Fitzgerald) N.; A.B. Harvard 1926; wed Florence E. Stelmach, Sept. 9, 1934; ch.- Elizabeth, Jane, David. Reporter, 1926-34; drama critic Boston Post 1934-56, Boston Record & Boston Sun. Adv., 1956-; D.Journ., Suffolk U. 1956; M.A., Emerson Coll. 1955; pres., Bost. Press Club, 1951-54, N.Eng. Theatre Conf., 1952-53; 1st annual citation, Boston Coll., 1947. H: 126 Church St, Watertown MA 02172 O: 300 Harrison Av, Boston MA 02106

NOSER, MOST REV. ADOLPH A. (S.V.D.), archbishop; b. Belleville, IL, July 4, 1900; educ. St Mary's Sch., Belleville; Quincy (Ill.) Coll., St. Mary's Sem; S.T.D., Coll. Angelicum, Rome. Professed in SVD in Holland 1925; ordained Sept. 27, 1925. Tchr., rector, Div. Wd. Sem. in US to 1939; apptd. to Gold Coast, Africa; prefect apost. of Accra 1945; vicar apost. 1947; cons. at Techny, Ill. Aug. 22, 1947. Raised to bishop 1950; transferred 1953 to Vicariate of Madang; 1st archbp. of Madang, Nov. 15, 1966. A: Alexishaven Madang PO, New Guinea

NOTARO, MICHAEL R., exec.; b. Chicago IL, Nov. 1, 1912; s. Anthony and Felicia (Franzese) N.; educ. N'western U. 1930-36; Chi. Law Sch. 1930-32; wed Irene Hapsude, May 5, 1936; ch.- Michael, Phyllis. Fdr., bd. chmn., Statis. Tabulating Corp. 1933-. Trustee De Paul U.; v. pres., Chicago Archdioc. Cath. Charities. Kt. of Malta, Kt. of St. Gregory. H: 500 Linden Av, Oak Park IL 60302 O: 104 S Michigan Av, Chicago IL 60603

NOTH, SISTER MARY THERESA (S.S.M.); nursing dean; b. Oct. 28, 1923; d. Frank and Mathilda (Sellmeyer) N. ; B.S., St. Mary's Coll., KS 1945; B.S., St. Louis U. 1952; M.S. 1957; Ed.D. , Columbia U. 1964. Professed in Srs. of St. Mary of the Third Order of St. Francis 1952. Nurse supv., St. Mary's Hosp., St. Louis, 1952-56; admin. asst. to dean, sch. of nursg. St. Louis U. 1956-62; chmn., dept. of nursg. 1964-; dean schl. of nursg. & allied health prof. Mem. adv. bd., jr. coll. district, St. Louis; avd. bd. , Municipal Schl. of Nursg. Mem. Am. Nurses Assn. , Natl. League for Nrsg. Missouri Nurse of the Year, 1973; Author: Nursing articles. A: 1401 S Grand St, St Louis MO 63104

NOVAK, REV. FRANCIS A. (C.Ss.R.), educ. dir.; b. Dwight NB, Feb. 4, 1923; s. Frank and Mary (Tomes) N.; educ. St. Joseph's Coll., Kirkwood, Mo. 1943; Immac. Concept. Sem., Oconomowoc, Wisc. 1951; St. Michael's Coll., Minoski, Vt. 1961; Fordham U. 1964; Cath. U. Am.; Professed in Redemptorist Fathers Aug. 2, 1944; ordained June 29, 1949. Missionary retreat mstr. 1951-58; Circulation mgr., Liguori Publns. 1958-67; pastor, St. Alphonsus ch., Gd. Rapids, Mich. 1967-71; dioc. dir. parish ccls., dioc. Gd. Rapids 1971-74; dir. dioc. Devel. Fund Campaign 1971-74; exec. dir., Natl. Cath. Stewardship Ccl., Inc. Fdr. Concerned Citizens second ward, GD. Rapids 1967-71 (fair housing); Mem., exec. bd., United Fund Appeal, 1969-71; Elected VIP Club of City, by Gr. Rapids Press; Hon. Irish Citizen, Lord Mayor of Cork. Mem., Senate of Priests 1969-74; dioc. cons. 1969-74; Faithful Friar of Council 3104 and mem. Bp. Edward Kelly Assembly (4); mem., dioc. interparochial HS bd. 1970-74; State Chapl., D.C. State Ccl., K of C, and Chapl. of Immac. Concep. Shrine Ccl. 1944, 1974- . co-author: John Neumann, Spiritual Architect for Millions, 1960; Guidelines for Parish Councils, 1971; Manual for the Diocesan Development Fund Campaign, 1974; weekly column in Western Mich. Cath. 1971-74; articles in Cath. mags. A: 3112 7th St. N.W., Washington DC 20005

NOVAK, MICHAEL JOHN JR., writer; b. Johnstown PA, s. Michael J. and Irene (Sakmar) N.; A.B., Stonehill Coll. 1956; S.T.B., Gregorian U., Rome 1958; Cath. U. of Am. 1958-60; M.A., Harvard 1965 (Kent F. 1961); wed Karen Laub, June 29, 1963. Asst. prof. rel., Stanford, 1965-68; assoc. prof. State Univ. 1968-, Old Westbury NY. Author (see also V 18): The Tiber Was Silver, 1961; Belief and Unbelief, 1965; A Time to Build, 1967; Theology for Radical Politics, 1969; Experience of Nothingness, 1970; Naked I Leave, 1970; Ascent of Mountain, Flight of Dove, 1971; ed. Christianity and Crisis, Christian Century, Journal Ecumenical Studies; political cslr. A: SUNY, Old Westbury NY 11568

NOVAK, MICHAEL PAUL, educator; b. July 6, 1935; s. Joseph F. and Mae B. (Killian) N.; B.A., Cath. U. Am. 1957; M.F.A., U. Iowa 1962; wed Julia A. Callanan, July 12, 1958; ch.- Brian, Christina. Instr. of Eng., Ill. St. Univ. 1961-63; St. Mary Coll., Ks., 1963 chmn. Eng. Dept. Del., Ks. Dem. Conv., 1972; pres. schl. bd., St. Joseph Parish 1968-70. Kansas City Star Award for poems, 1969, 1970, Ks. Quarterly Award for Poetry 1973; Delta Epsilon Sigma honor soc. Outstanding Ed. in Amer. 1971. Author: The Leavenworth Poems, 1972; numerous poems and articles in literary mag. A: 1816 Cherokee, Leavenworth KS 66048

NOVAK REV. VINCENT M. (S.J.), educator; b. Jersey City NJ, Aug. 3, 1924; s. Spiro R. and Pauline (Lucich) N.; A.B., Ph.L, M.A. St. Andrew- on-Hudson and Woodstock Coll., S.T.L., Woodstock Coll.; diplome, Lumen Vitae, Brussels, S.T.D., Gregorian U., Rome; post doct. dipl. in adult ed., UCLA. Professed in Society of Jesus, Sept. 8, 1944; ordained June 18, 1955. Tchr. rel., Fordham Prep Sch. 1957-63; instr., Sch. Ed., Fordham U. 1963-67; dean, grad. sch. rel. and rel. ed., Fordham 1968-. Mem. : Cath. Theol. Soc.; Rel. Ed. Assn., Cath. Bibl. Assn.; Natl. Liturg. Conf.; Soc. for Scientific Study of Rel. Author: Jesus Christ, Lord of History 1964; Jesus Christ, Our Life and Worship, 1965; assorted articles and book reviews. A: Fordham U, Bronx NY 10458

NOVELLO, DOROTHY JEAN, professor; b. July 19, 1930, d. Eugene and Josephine (Torch) La Face; educ. St. Joseph's Hosp. Schl. NSG.; B.S. Duquesne U., Penn., M.S.; PH.D. , Harvard U., Mass. wed James Novello Feb. 4, 1967-. Nursing serv. : O.R. nurse, staff nurse, supv., asst dir; prof: Allegheny gen. Hosp. Schl. Nsg., instruc., ed. dir.; St. John's Hosp. Nsg., Boston Coll., instruc.; Duquesne grad. schl.,

instructor; asst. guidance and testing dept.; Villa Maria Coll., asst. prof., chmn. div. nsg., curr. dean. Consultant for regional planning for ed. trans in nsg., Beaver Valley; curriculum consultant for many nsg. programs. Mem: numerous nsg. related com., assoc. Awds: nsg., leadership, ed. awds. Author: many articles in nsg. publ. A: 520 Indiana Dr, Erie PA 16505

NOVICKY, MSGR. WILLIAM NICHOLAS, supt. schs.; b. Cleveland OH, Dec. 17, 1921; s. Michael and Anna (Kasprisin) N.; educ. Pont. Coll. Josephinum, Worthington OH; M.A., Cath. U. Am. 1949; Ph.D., Fordham U. 1959; grad. studies Columbia, John Carroll U. Supt. of schs. dioc. Cleveland; pastor, St. Andrew's ch. 1970-. Past posns. : dir. secy. sch. , acads. ; fac. St. John's Coll., J. Carroll U; asst. supt. of schs. Contbr. profl. journals author numerous curriculum materials, ed. Laidlaw Spelling Ser. chapl. K of C, C. ccl. G. Washington Freedom Fdn. medal 1961. Named papal chamb. 1960. A: 5135 Superior Av, Cleveland OH 44103

NOWAK, HENRY JAMES, congressman; b. Buffalo NY, Feb. 21, 1925; s. Joseph and Helen (Batkiewcz) N.; B.B.A., Canisius Coll., Buffalo 1957; LL.B., U. Buffalo Law Sch. 1961; wed Rose Santa Lucia Nov. 27, 1965; ch.-Diane, Henry Jos. Atty., Counsel, NYS 1962-65; asst. dist. atty., Erie Co. D.A. Office 1964; confidential secy. for Supreme Ct. Justice Arthur J. Cosgrove 1965; comptroller, Erie Co. 1966-1975; Repres., 37th Cong. Dist. Jr. Ch. of C.; Ccl. on Polish Am. Affairs; v. pres., exec. bd. Canisius Coll. Alumni; past pres., Erie Frontier Dem. Orgn.; BSA 1967. Outstanding Young Men of Am. 1965; Outstanding Civic Leaders of Am. 1967; Canisius Coll. Athletic Hall of Fame 1967. NY Bar Assn.; Erie Co. Bar Assn.; Profl. Businessmen's Assn.; K of C. A: 1223 Longworth House Office Bldg, Washington DC 20515

NUESSE, C. JOSEPH, sociologist; b. Sevastopol WI, Nov. 25, 1913; s. George and Salome (Martens) N.; B.E., Central State Tchrs. Coll., Wisc. 1934; M.A., Northwestern U. 1937; further graduate studies: U. Wisc., Harvard U., Ph.D., Cath. U. Am. 1944; wed. Margaret Mary O'Donahue, July 12, 1969. Tchr. soc. studies, Antigo Wisc. 1934-40, chmn. 1936-40; instructor sociology, Coll. of St. Catherine, Wisc., 1943, Marquette U. 1943-45, Cath. U. Am. 1945-48, asst. prof. 1948-52, assoc. prof. 1952-64; prof. 1964-, dean, School Social Sci. 1952-61, head, dept. Sociology 1965-67; acting exec. v. rector 1967-68; exec. v. pres. and provost 1968-. Program dir. for internatl. exchange of persons, Natl. Cath. Welfare Conf., WDC 1950; special repr. in Germany 1950-51; Bd. of dirs.: Corpus Instrumentorum 1965- ; William J. Kirby Foundation 1967-; Natl. Cath. Conf. for Interracial Justice 1962-65. Appointed to U.S. Natl. Comm. for UNESCO 1950-55, 1963-69, to Com. to Study Private Higher Educ. by Md. Ccl. for Higher Ed., 1972-73; to Dist. Columbia Comm. on Post-Secon. Ed. 1974-. Mem.: Am. Assn. for Higher Educ.; Am. Assn. U. Profs.; Am. Cath. Histl. Assn.; Am. Cath. Sociological Soc. (pres. 1954); Am. Sociological Assn.; Cath. Assn. for Intl. Peace (pres. 1954-56); Advisory Panel on Manpower and Sociology, Project Talent, Am. Inst. Research, U. Pittsburgh 1958-62; K of C; Cosmos Club. Archbp's Comm. on Community Relations 1963-67; Comm. of 100 on the Fedl. City. Author: The Sociological Thought of American Catholics 1634-1829, 1945; The Sociology of the Parish, 1951; articles in NCE and scholarly journals and proceedings. A: Rt 5, Box 187A, Edgewater MD 21037

NUGENT, BROTHER GREGORY (F.S.C.); b. Troy, NY, Oct. 17, 1911; s. Mr. and Mrs. Harry B. Nugent; educ. Manhattan Coll. 1929-30; A.B., Cath. U. Am. 1934; A.M., U. NY 1939, Ph.D. 1945;chmn. LL.D. Manhattanville Coll. and Iona Coll., 1963. Joined Christian Brothers, Sept., 1930. Instr., De LaSalle Inst., NYC 1934-46; asst. prof. German, Manhattan Coll. 1946-50. head of dept. 1947-54, assoc. prof., prof., 1951, asst. dean 1951-52, dean 1952-59, acad. U. pres. 1959-62, pres. 1962-. Pres., Assn. Mod. Lang. Tchrs. of Mid States 1949; dir. Cath. Renascence Soc. 1952-54; pres., Coll. and U. Dept., NCEA 1964-66, mem. exec. bd. 1964-72; trustee, Coll. Entrance Exam Bd. 1962-65, mem. exec. com. 1964-65; trustee Coll. Mt. St. Vincent 1968-, Cath. U. Am. 1968-, LaSalle Coll. 1969-. mem. exec. com. Assn. Coll. of NY State 1967-; dir. Rel. Ed. Assn., 1959-; bd. govs., Coll. Mt. St. Vincent 1965-68. Hon. D.R.E., Providence Coll. 1971; hon. L.H.D., Pace U. 1973; hon. Litt. D., Coll. Mt. St. Vincent 1975; A: Manhattan College, New York City NY 10471

NUGENT, JOHN PEER, author, film-maker; b. Brooklyn NY, Oct. 5, 1934; s. Francis and Loretta (Baldwin) N.; B.A., Villanova U. 1952; wed Phyllis Babbitt, May 6, 1961; ch.-Jamie, John Peer, Tana, Barry, Dylan. Newsweek corres. 1957-61, Bureau Chief (Africa) 1961-66; docum. prod., The Wolper Organ. 1966-70; author and film maker 1970-. Adv., Spiritual Life Inst., Sedona, Ariz. Mem.: E. African Wildlife Soc.; Mt. Kenya Safari Club; Los Angeles Mus. of Art. Awds., Exec. Off. of Pres., cert. of apprec. for work with White House spec. action off. for Drug Abuse Prev. Author: Call Africa 999, 1966; The Black Eagle, 1971; In My Own Words, 1975; articles in popular mags. A: 443 Palisades Beach Rd, Santa Monica CA 90402

NUGENT, JOSEPH C., stock broker; b. NYC, Sept 25, 1903; s. Henry J. and Mary Henrietta (Clark) N.; A.B., Columbia 1925; wed Kathleen M. Dolan, Nov. 19, 1927; ch.-Barbara, Constance, Joseph C. With Whitney & Co., stocks and bonds 1925-38; with Mabon, Nugent & Co., NYC 1938-, partner 1941, now sr. and mng. partner. Mem. Cardinal's Com. of Laity; Chmn. bd. trustees, Marymount Manhattan Coll.; v. pres. Cath. Youth Orgn., N.Y.; Order of Holy Sepulchre of Jerusalem; Knight of Malta. A: 115 Broadway, New York City NY 10006

NUGENT, REV. VINCENT J. (C.M.), missiologist; b. Phila. PA, July 30, 1913; s. Frank and Mary (McCullagh) N.; S.T.L. Cath. U. Am. 1943, S.T.D. 1944, grad. study Dropsie Coll., Phila. 1945. Professed in Cong. of the Mission, June 17, 1939; ordained May 30, 1942. Sem. prof. 1944-54, Mary Immac. Sem. Northampton Penn.; chmn., prof. dept. theol., St. John's U. 1953-65; Staff Missiologist, Natl. off. Soc. for Prop. of Faith Theol. consultant to Am. Bishops, Synod of Bishops Rome, 1974. charter mem., & officer (v. pres., secy.) Cath. Theol. Soc. Am.; Mariologica Soc. Am., mem. bd. Author: Charity in Writings of St. Gregory the Great, 1944; Christian Marriage, 1959; Greatest & Holiest Work of the Church, 1970. A: 366 Fifth Av, New York City 10001

NURNBERGER, JOHN IGNATIUS, physician; b. Chicago IL, April 9, 1916; s. Lothar and Anna N.; B.S., Loyola U. 1938; N.S., Northwestern U. 1942, M.D. 1943; wed Mary Cornelia McNulty, Aug., 1943; ch.- John, Joanna, David, Cornelia. Intern, Evanston Hosp. Assn. 1942-43; res. neural., neur. path., Neural Inst. of NY 1946-48; rsch. F., Med. Nobel Inst. of Cell Rsch., Stockholm 1949-50; psychiat., Inst. of Living, Hartford 1948-49, rsch. assoc. 1950-, dir. res. training 1951-; asst. clin. prof., neural. and psychiatry, Yale U. 1953-56; prof. psych., dept. chmn., dir. Inst. Psych. Rsch., Ind. U. 1956-74; chmn. exec. bd. 1974-. In AUS, maj. 1943-

46. Mem.: Indpls. Marion Co.; Ind. S. Med. Socs.; Soc. Biol. Psych. (pres. 1971); Assn. Psch. Nerv. and Med. Dis. (pres. 1971); Am. Neural. Assn.; A.M.A.; Conn. St. and Hartford Co. Med. Socs., F. Am. Psych. Assn. H: 5215 Washington Blvd, Indianapolis, IN 46207 O: 1100 W Michigan St, Indianapolis, IN 46207

NUTINI, LEO GROVER, med. research; b. Covington KY, March 11, 1914; s. Leo and Ella (Grover) N.; A.B. U. Cincinnati 1936, M.D. 1940; wed Blanche Chambers, Oct. 7, 1944; ch.- Thomas, Mary. Intern, Good Samaritan Hosp., Cinc. 1939-40; assoc. rsch. prof., dir. div. of exptl. med., Institutum Divi Thomae 1940-, and dir. fdn. 1955-. H: 125 Sperti Lane, Burlington KY 41005 O: 1840 Madison Rd, Cincinnati OH 45206

NUTTLI, OTTO WM., geophysicist; b. St. Louis MO, Dec. 11, 1926; s. Otto and Marie (Wehinger) N.; educ. U. Wyo. 1944-45; B.S., St. Louis U. 1948, M.S. 1950, Ph.D. 1953. Instr. geophys. and geophys. engring., St. Louis U. 1952-55, asst. prof. 1955-59, assoc. prof. 1959-62, prof. 1962-; editor bulletin, Seismol. Soc. of Am. 1971-. Mem. Seismol. Soc. of Am., Am. Geophys. Union, Soc. of Explor. Geophys., Sigma Xi, alpha Sigma Nu. A: Box 8099, Laclede Sta, St Louis MO 63156

NYGAARD, REV. ROBERT C., communications dir. ; b. St. Paul MN, Aug. 18, 1938; s. Johan and Julia (Gornik) N. ; educ. Nazareth Hall Jr. Coll. 1958; M.A., St. Paul Sem. 1964; M.A., Marquette U. 1967. Ordained for archdioc. St. Paul-Minneapolis. Feb. 22, 1964. Assoc. pastor, Nativity parish 1964, St. Matthew's ch. 1964-65; tchr. , Nazareth Hall HS 1965-71, Cretin HS 1971-72; curr. archdioc. pres., Relig. Pub. Relats. Chapt., Twin Cities 1973-74; UNDA, bd. of dir. 1972-73. Mem. : PPRC, Twin cities; UNDA; Minn. Press Club. A: 226 Summit Av, St Paul MN 55102

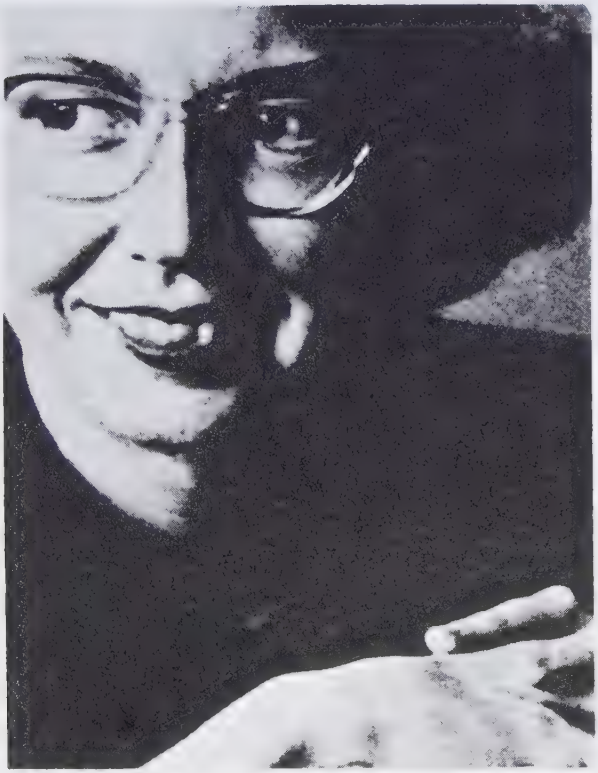

O'CONNOR, MARY FLANNERY, novelist and short-story writer, was born in Savannah, Ga., on March 25, 1925, of a pioneer Georgia Catholic family. She graduated in 1945 from Georgia State College for Women, and later studied creative writing at the University of Iowa (1948). In 1949 the initial attack of an incurable disease brought her home from New York to the family farm in Milledgeville, Georgia. In novels like *Wise Blood* (1952) and *The Violent Bear It Away* (1960) and in collections of short stories such as *A Good Man Is Hard To Find* (1955) and *Everything That Rises Must Converge* (1965) she revealed herself as a Christian nay-sayer bent on attacking the poses and pieties of a secular age. She thereby tried to make "the distortions of modern life" apparent to those who were "used to seeing them as natural." She died at Milledgeville on August 3, 1964. Her posthumous fame grows from year to year.

OBERST, PAUL, prof. of law; b. Owensboro KY, April 22, 1914; s. Albert B. and Marie Elizabeth (Wittgen) O.; A.B., U. Evansville 1936; LL.B. U. Kan. 1939; LL.M. U. Mich. 1941; wed Elizabeth Durfee, June 11, 1946; ch. Paul, James, George, Mary, John. Law Practice, Kansas City. Mo. 1941-42; prof. law, U. Kan. 1946- . In USN 1942-46. Bd. overseers Thomas More Coll.; bd. trustees U. Kan. 1963-69, 1971-74; chmn. Ken. Hum. Rts. Comm. 1966-69, 1972-75; pres., Newman Ctr., Inc. Ken., Mem. Am. Bar Assn. Dem. H: 829 Sherwood Dr, Lexington KY 40502 O: U Kentucky College of Law, Lexington KY 40506

OBERSTAR, JAMES L., congressman; b. Chisholm MN, Sept. 10, 1934; s. Louis and Mary (Grillo) O.; B.A. Coll. of St. Thomas, St. Paul MN 1956; M.A. Coll. of Europe, Bruges, Belgium; wed Marilynn Jo Garlick, 1963; ch.-Thomas Edward, Katherine Noelle, Anne-Therese. Adm. Asst. to Congressman John A. Blatnik 1965-74; Adm. of House Pub. Works Com. 1971-74; US Rep., 8th Dist., Minn. A: 323 Cannon House Office Bldg, Washington DC 20515

OBERSTERBRINK, WALTER W., exec.; b. Brooklyn NY, Feb. 22, 1920; s. August and Gertrude (Biegert) O.; B.S. cum laude, Fordham U.; grad. studies St. John's U. NY; wed Margaret Mulroy, Jan. 24, 1948; ch.-Margaret Mary. Dir. of purch. 1946-, v.p. in charge purch., Rheingold Brewery, Brooklyn; Pvt: to capt. USAF 1942-46. past dir., trustee Lincoln Svgs. Bank; regent St. Francis Coll.; past dir. Indus. Home for Blind, & B. Chamb of Com., B. Chap. A.R.C., B. Red Cross; trustee St. Francis Hosp.; senior v.p. E. River Savings Bank NYC; V.F.W., Fordham Alumni Assn., LL.B. LaSalle Ext. U. H: 34 Bridge Rd, Manhasset NY 11030 O: Stearns & Co, 1 Wall St, New York City 10005

OBLAK, SISTER ARMELLA, hosp. asst. admin.; b. Soudan MN, Oct. 12, 1927; d. Frank and Mary (Erchul) O.; B.S., Coll. St. Scholastica, Minn. 1957; M.S., Boston U. 1960, indep. study, admin. Professed in St. Scholastica Priory July 11, 1947. Tchr., Duluth 1957-59; instr. M.C.H. Coll. of St. Scholastica 1960-64; supv. St. Joseph Hosp. Brainerd 1964-68, dir. of nsg. 1968-72; curr. chmn. Hibking gen. hosp. Mem.: bd. dir. Range Cntr., Inc. Chisholm secy. elect. 1973-; bd. trustees, Coll. St. Scholastica 1975-; Minn. Cath. Conf. of Health Facilities, bd. dir. 1973-; dioc. coord., Health Affairs 1973-; v. chmn., bd. trustees, St. Joseph Hosp. 1971-; bd. trustees, Hibking gen. hosp. 1972-. Mem. bd. Commun. Cntrd. Health Ed. Plng. Com. Jan. 1973-; higher ed. plng. comm. 1975; chmn., mayor cit. concern com., drug abuse 1970-72. Mem., A.N.A., M.N.A., Natl. League for nsg., Sigma Theta Tau, CHA, MAH, AHA, MCCHI. Author: articles in local papers, newsletters. A: 2015 4th Av, East Hikking MN 55746

OBLINGER, REV. JOSEPH B.; b. May 25, 1921; s. Vern H. and Irene B. (Michaud) O.; A.B., Carroll Coll., Helena; St. Edward's Sem., Seattle. Ordained dioc. Helena May 30, 1946. Chancellor, dioc. Helena 1946-51, 1960-67; asst. pastor, St. Anne's ch., Butte 1951-56; pastor, St. John the Baptist ch., Frenchtown 1956-60; rector, Cathedral 1967-75, vicar gen. 1967-75; curr. admin., dioc. Helena, mem. past. team, St. Helen's Cathedral. Bd. trustees, Carroll Coll.; Mem., liturgical comm., dioc. pastoral ccl.; dir., pastoral planning, involved in charismatic renewal. A: 530 N Ewing, Helena MT 59601

O'BOYLE, HIS EMINENCE PATRICK CARDINAL, archbishop; b. Scranton PA, July 18, 1896; educ. St. Thomas Coll., Scranton; St. Joseph's Sem., Yonkers; NY Sch. of Social Work. Ordained at NYC May 21, 1921. Curate, St. Columba's ch., NYC 5 years; then exec. dir. Cath. Guardian Soc.; asst. dir., child care dept., Cath. Charities, NY archdioc. 1933-36; exec. dir. , Immac. Virgin Mission S.I. 1936-43; exec. dir., N.C.W.C. War Relief Services 1943-47; exec. dir., Cath. Charities of NY archdioc. 1947. Named archbishop of Washington, Nov. 29, 1947; consecrated Jan. 14, 1948; installed Jan. 21, 1948; ret. 1973; elevated to Cardinalate, June 27, 1967. Chancellor, Cath. U. Am. Mem. Legion of Honor 1948 (comdr. 1972); Named papal chamb. 1941; dom prelate 1944. A: 4110 Warren St NW, Washington DC 20016

O'BRIEN, CYRIL CORNELIUS, educator; b. Halifax NS, March 22, 1906; s. Arthur Michael and Mary Jane (Buchanan) O.;B.A., St. Mary's U., Halifax 1926; L.Mus., McGill U. 1931; M.A., Mt. Alison U. 1932; B.Paed., Toronto U. 1934; B.Mus., Laval U. 1937; D.Paed., Montreal U. 1937, D.Mus. 1950; Ph.D. Ottawa U. 1944; wed Madeleine Agatha Jones 1939 (dec. 1946), wed (2nd) Mary Patricia Davison 1957; ch.-Maureen Louise, Terry Michael, Christopher Joseph. HS tchr. and prin., Halifax 1927-47, church organist and choir master; asst. prof. of ed., Marquette U. 1947-54, assoc. prof. 1954-59, prof. 1959-63; cons. pschol., co-fdr. , ex-pres. NS Music Tchrs. Assn. Lt. Can. OTC 1942-46; cons. psychol., Allis Chalmers Mfg. Co. 1947-63; Life F., Intl. Inst. of Arts and Letters; lect. in indus. psychol., U. Alberta 1968-; rsch. cons., Alberta Alcoholism and Drug Abuse Comm. 1968-72. Mem.: GLCM; F.A.A.A.S.; F. Am. Psychol. Assn.; F. Royal Soc. of Arts; F. Mass. Psychol. Assn; F. Intl. Inst. Forensic Psychol.; Silver certif., Acoustical Soc. of Am. 1972; corresp. academician, L'Accademia Tiberina, Rome 1973; mem. Am. Cath. Psychol. Assn. (charter); Natl. Vocational Guidance Assn.; K of C (4); pres. Adan Rsch. Co., Edmonton; Kt. C.S.B., Sweden; dir. of rsch., Alcoholism Fdn. and div. of Alcoholism, Dept. Health, both Albta. A: PO Box 666, Edmonton, Alberta, Canada

O'BRIEN, DAVID J., professor; b. July 20, 1938; s. John J. and Mary A. (Connors) O.; B.A. Notre Dame 1960, Ph.D. Rochester 1965; post doctoral, Harvard Divinity 1970-71; wed Joanne M. Haynes, Jan. 28, 1961; ch.- Mary, Kenneth, Joseph, David. Prof., Loyola Coll. Montreal 1964-69; assoc. prof. Holy Cross Coll.; ex. dir. Worcester Citizens for Participation Politics. Mem: Am. Cath. Hist. Assn., Am. Soc. of Church Hist., Mem: NCCB, Cath. Comm. on Urban Ministry. Author: American Catholics and Social Reform, 1968; Renewal of American Catholicism, 1972. A: Fornam Ter, Worcester MA 01602

O'BRIEN, DOROTHY GERTRUDE, former mem. Dem. Natl. Com.; b. De Kalb IL, Feb. 8, 1919; d. James Smith and Mary (Carton) O'Brien; educ. St. Joseph Hosp. Sch. Nursing, Chgo. 1940; B.S., De Paul U. 1944, post grad. Law Sch. 1954-56. Practice nursing, also tchr. nurses 1940-42; head nurse Wesley Meml. Hosp., Chgo. 1942-44; tchr. St. Joseph Hosp., Elgin, Ill. 1944-45; commd. nurse officer USPHS 1945-52. Chairwoman De Kalb County Dem. Party 1956-60, No. Ill. Com. 1958-64; Dem. cand. for US Cong. 1958-60; mem. adv. com. Dem. Natl. Com. 1957-60, Mem. platform com., Natl. conv. 1960, 64, 68, mem. natl. com. Ill. 1964, 68, 72; Mem. women's bd. St. Joseph's Hosp.; Mem. Natl. Farmers Union (co-secy.1956-60); St. Joseph Hosp. Alumnae Assn. A: 123 E Taylor St, De Kalb Il 60115

O'BRIEN, ELMER (S.J.), writer; b. Kemmerer WY Nov. 30, 1911; S. Allen and Ethel (MacDonald) O.; ed. Boston Coll.; B.A., U. Montreal 1939; S.T.L., Coll. Immaculee Conception 1947; S.T.D. U. Louvain 1950. Professed in Society of Jesus July 31, 1936; ordained June 30, 1946. Lecturer, St. Mary's U., Halifax 1940-43; asst./assoc. prof., Regis Coll., Toronto 1951-61; prof., Fordham grad. Schl. 1952-3, 1954-58, Concordia U., Montreal 1962-73; founder, dir., Contemp. Theol. Inst. 1964-; curr. writer. Mem. Am. Acad. of rel.; Am. theol. soc; ethics and life sciences; patristic acad. of Am.; soc. of Bibical lit. Author: The Essential Plotinus, 1964; varieties of Mystic Exp., 1965; editor of rel. writings; articles in journals. A: Ignatius College, Guelph Ontario NIH 6N6

O'BRIEN, EUGENE WILLIAM, engr., editor, publisher; b. Phenix, RI, June 20, 1897, s. John and Mary (Flynn) O.; Sc. B. in E.E., Brown U. 1919, Sc. M., in M.E. 1921; M.E., Yale U. 1925; wed Dorothy MacIntyre, June 17, 1929; ch.- Eugene, Donald, Robert. Instr. engrg., Brown U. 1918-23; mem. faculty, Sheffield Scientific Sch., Yale 1923-25; cons. engr., Providence, New Haven, NY 1918-25; engr. with Jenks & Ballou, Providence 1925-27; ed.-in-ch., So. Power & Industry, Atlanta 1927-, mng. dir. 1933-; dir. W.R.C. Smith Publishing Co., Atlanta, v. pres., ret.; curr. engr. consultant. Mem. Sigma Xi; Pi Tau Sigma; Atlantic Athletic Club; East Lake Country Club; A.I.E.E.; Tau Beta Pi; A.S.M.E.(natl. pres. 1946-47) A.S.E.E.; K of C; Ga. Laymen's Assn. hon. D.Litt. Clarkson 1954. A: 2186 Willibee Pl, Decatur GA 30033

O'BRIEN, FRANCIS J., ins. exec.; b. Wheeling WV Aug. 29, 1903; s. Charles and Katherine (Hasenauer) O.; A.B., St. Vincent Coll., Pa. 1931; NYU Sch. of Com.; wed Mary Margaret Ziegler, Aug. 21, 1935; ch.-Charles, Thomas, Margaret. Purch. dept., Allied Stores, NYC. 1934-35; asst. dir. sales promot. Fidelity Invmt. Assn., Wheeling 1935-37, dir. 1937-40; same, Franklin Life Ins. Co., Springfield, Ill. 1940-, v. pres. 1947-. Mem. Spfld. Advtg. (pres. 1948-49); Life Ins. Advtg. Assn.; Spfld. Symphony Orch. Assn. (dir.); K of C; Spfld. Lincoln Lib. (dir.); Spfld. ch. of C. Rep. H: 2040 S Glenwood Av Springfield IL O: 800 S 6th St, Springfield IL

O'BRIEN, RT. REV. MSGR. FRANCIS KENNEDY; b. Baltimore MD, July 11, 1913; s. L. Frank and Anita (Kennedy) O.; educ. Loyola HS, Balt., 1928-30, Xavier HS, N.Y., 1930-32, Cathedral Coll., Brooklyn, 1932-34, Mt. St. Mary's Coll. & Sem., Md., A.B. 1937; ordained, June 13, 1941; curate, W. Asherville, N.C., 1941-45, Chapel Hill, 1945-46, also student chaplain U. of N.C.; admin., Hamlet, 1946; chancellor, Raleigh dioc., sec. to bishop, 1946-52; dir. Cath. Orphanage, Nazareth, St. Joseph of the Pines Hosp., and Soc. of the Propag. of the Faith, to Jan. 1953; dir. Home Mission Apostolate, Raleigh dioc.; domestic prelate, 1952; chaplain Newman Club, Salem Coll.; pastor Bl. Sacrament Church. A: Holy Child Shrine, 330 Mildred Ave, Jacksonville NC 28540

O'BRIEN, FRANK B., exec.; b. Evanston IL, March 31, 1926; s. Frank and Margaret (Golley) O.; B.Sc., U. Notre Dame 1947; wed Barbara Greene, March 17, 1946; ch.- Frank, Robert, Dennis, Margaret, Terrence, John, Patrick. Acct. 1947-50; with Arthur Anderson & Co., C.P.A.'s 1950-62, partner 1959-62; pres. Seeburg Corp. 1962-; Clubs: Chgo. Ath., Serra, Mid-Am. A: 36 Briar Rd, Golf IL 60029

O'BRIEN, GEORGE M., congressman; b. Chicago IL, June 17, 1917; s. Matthew and Isabel (Hyde) O.; B.A, Northwestern U. 1939; J.D., Yale Law Sch. 1947; wed Mary Lou Peyla Sept. 6, 1947; ch.- Caryl Isabel, Mary Deborah. Sr. part. : O'Brien, Garrison, Berard & Kusta Law firm; prac. for over 25 yrs. ; elec. to Will Co. bd. superv. 1956-64; elec. St. Rep. 1970; elec. 1972 to House of Repre s. IL 17th congress. dist. In USAF 1941-45. Chapter chmn. , Will Co. Red Cross 1957-58; Pres. Joliet-Will Co. Comty. Chest Prog.; mem.; Elks, Rotary, Union League Club, Am. Legion, VFW. Mem. Exec. and Jud. Com. in St. House of Repres. ; mem. legis. adv. com. to Northeastern IL Planning Comm.; mem. House Armed Serv. Com. , Installations and Spec. Human Rel. subcoms.; served on House Rep. Task Force on Housing; v. pres. of Rep. Freshman Class. Phi Beta Kappa. A: 422 Cannon House Office Bldg, Washington DC 20515

O'BRIEN, MOST REV. HENRY J., archbishop; b. New Haven CT, July 21, 1896; s. Michael and Anna (Sweeney) O.; educ. St. Thomas Sem., Hartford 1914-17; U. Louvain, Belgium 1919-23. Ordained at Louvain July 8, 1923. Consecrated titl. bp. of Sita and aux. bp. of Hartford May 14, 1940; installed as bp. of Hartford June 5, 1945; appointed first archbp. of Hartford Sept. 2, 1953; retired Nov. 20, 1968. A: 140 Farmington Av, Hartford CT 06105

O'BRIEN, HENRY XAVIER, judge; b. Pittsburgh PA, Nov. 29, 1903; s. Patrick and Delia (Clougherty) O.; B.S. Duquesne U. 1925, LL.B. 1928, hon. LL.D. 1956; wed Caroline Nuttall, 1928 (d. 1953); ch.-Henry, Caroline (Staley), Rosemary Hager, 1956. Adm. to Pa. bar, 1929; gen. prac., Pgh., to 1947; asst. dist. atty., 1942-47; mem. fac. Duquesne U. Sch. of Law, 1945-60; judge, Ct. of Com. Pleas, Pa., 1947-62; justice, Supreme Ct. of Pa., 1962-; trustee Duquesne U., Seton Hill Coll.; bd. of mgrs. St. Paul Orphanage. H: 1400 Browning Rd, Pittsburgh PA 15206 O: City-County Bldg, Pittsburgh PA 15219

O'BRIEN, REV. J. STEPHEN, dioc. dir. ; b. Portsmouth VA, Jan. 18, 1940; s. John S. Jr & Mary (Mahan) O.; A.B., St. Mary's Sem. & U.-1961, S.T.L. 1965. M. Ed. U. Virginia 1968; M. Ed., Va. Commonwealth U., 1972 dioc. of Richmond Va, Ord. May 1, 1965; assoc. pastor 1965-66, Faculty

St. John Vianney Seminary 1966-68, Supt. of sch 1969-72, Dir. of Christian Ed. 1972-; mem: N.C.E.A., R.E.A.; mem. several dioc. comm. & bds.; author: Supreme Court and Religion-Education Controversy, 1974; contbr. articles to ed. journals A: 817 Cathedral Place, Richmond Va 23220

O'BRIEN, REV. JOHN P.; b. Sandpoint ID, June 22, 1921; s. Philip and Mary (Conner) O.; educ. Gonzaga U., Spokane; B.A., St. Edwards Sem., Seattle 1945; M.Div. 1949. Ordained for dioc. of Spokane May 26, 1949. Asst. pastor, Sacred Heart, Spokane 1949-51, St. Patrick's; pastor, St. Joseph, 1951-58, St. Anthony, Newport 1958-60, Immac. Concep., Davenport 1960- 64, Sacred Heart, Wilber and St. Benedict's Coulee Dam 1964-68, Our Lady of Lourdes Cathedral 1968-71, Holy Rosary, Pomeroy 1971-. Secy. treas. : Pend Oreille Co. ministerial Assn. 1951-58; Lincoln Co. Min. Assn. 1960-68; Garfield Co. Min. Assn. 1969; Priests' Recreation Soc. 1964-66, 1972-; Spokane Priests' Senate 1974; chmn., Priests' Day of Recoll. Soc. 1966-68; pres., Am. Vernacular Soc. 1959-60; vicar forane of the Okanogan 1964-68; dioc. Lit. chmn. 1965-; org. and fdr. bd. of Fed. Dioc. Lit. Comm. Edit. of Parish Worship, Newsletter in Lit. for NW and Spokane. A: Rt 1, Box 1, Pomeroy WA 99347

O'BRIEN, JON (S.J.); b. May 22, 1926; s. George P. and Teresa (Daly) O.; A.B., Dartmouth Coll. 1946; LL.B., Yale Law Sch. 1950; S.T.D., Gregorian U. 1965, D.O., Phila. Coll. Osteopathic Med. 1975. Professed in Society of Jesus 1963 with Hale, Stimson & Russell, NYC 1950-52; Pratt & Whitney Aircraft 1952-3; Fac., Loyola Coll., Balt. 1958-60, St. Joseph's Coll., Phila. 1967-71; curr. in residency in psychiatry, Georgetown U. Med. Ctr. Interested in interactions of law, psychiatry and religion in American culture. A: Jesuit Community Georgetown Univ, Washington DC 20007

O'BRIEN, REV. JOSEPH M.b. St. Louis MO, Feb. 9, 1932; s. Joseph H. and Ann L. (Murray) O.; B.A., Card. Glennon Coll. 1953; M.A. theol. Kenrick Sem. 1957, M.A. communic. St. Louis U. 1971. Ordained dioc. St. Louis April 5, 1957. Formerly, assoc. pastor, O.L. of Lourdes ch., University City, Mo., Sts. Mary and Joseph ch., St. Louis, Incarnate Word, Chesterfield; Mem., UNDA, Media Club, Advertising Club, Press Club; pres. Natl. Acad. of Television Arts & Sciences, St. Louis Chap.; Gabriel Award as Producer of The Church Is You 1968. A: 4140 Lindell Blvd, St Louis MO 63108

O'BRIEN, LAWRENCE FRANCIS, govt.; b. Springfield MA,; July 7, 1917; s. Laurence Francis and Myra Theresa (Sweeney) O.; LL.B., Northeastern U. 1942; wed Elva Brassard, May 30, 1944; ch.- Lawrence Francis. In pub. relns. and real estate, Springfield 1943-60; began organizing polit. campaigns 1938; admin. asst. to Congressman Furcolo 1948-50; dir. orgn., Senator Kennedy's campaigns 1952, 1958, Mass. Dem. Comm. 1956-57; natl. dir. orgn., Kennedy for Pres. campaign 1959-60, Natl. Dem. Com. 1960-61, Kennedy-Johnson campaign, 1960; spl. asst. to Pres. Kennedy 1961-63, to Pres. Johnson 1963-65; apptd. US Postmaster Gen. Aug. 29, 1965-68; chmn. Dem. Natl. Com., campaign mgr. for H.H. Humphrey 1968; re-elected chmn. of Dem. Natl. Com. 1970-72; temporary and permanent chmn. Dem. Natl. Conv. July 1972; Natl. Chmn. McGovern Pres. Campaign; pres., McDonnell & Co., invmt. bankers, NYC 1969-; commnr., Natl. Basketball Assn. June 1975-. Author: No Final Victories (autobiography), 1974. A: 155 Av Americas, New York City 10013

O'BRIEN, RICHARD GREEN, radiology; b. Brookline MA, Sept. 3, 1924; s. Frederick and Sara (Green) O.; B.S., Tufts 1946, M.S. 1951. dept. radiol., Waltham (Mass.) Hosp.; clin. assoc. radiol. Mass. Gen. Hosp., Boston 1956-. In USNR, WWII, and Korea. Dir. Marsalin Inst. , Holliston, Mass. Mem. Algonquin Club. H: 256 Beacon St, Boston MA 02116 O: 697 Cambridge St, Boston MA 02135

O'BRIEN, ROBERT F., director of bands; b. Breese IL June 24, 1921; s. James and Margaret (Miller) O.; educ. McKendree Coll., Ill. 1939-40; U. Ill. 1940-41; B.S., S. Ill. U. 1946-47; M.A., St. U. Iowa 1948-49; doctoral work, U. Colo. 1951-52; wed Icey Casey April 17, 1947; ch.- Sean, Kevin, Patrick. Tchr., Iowa public sch. 1947-51; prof. , St. John's U., Minn 1954-55; dir. , bands, U. Notre Dame 1942-54, 55-. Mem. Natl. Cath. Bandmasters' Assn., pres., founder, bd. dir.; Kappa Kappa Psi; Phi Mu Alpha Sinfonia; Coll. Band Dir. Natl. Assn.; adv. bd., Sch. Musician Mag.; Rockne Club; Am. Soc. of Composers. Awds. : civic honors. Author: articles in music periodicals; much unpublished music. A: University Notre Dame Box 523, Notre Dame IN 46556

O'BRIEN, THOMAS JAMES, lawyer; b. St. Paul MN, Oct. 12, 1923; s. Thomas and Martha (O'Brien) O.; B.S.L., William Mitchell Coll. of Law 1947, LL.B. 1949; wed Elizabeth Dodge, Nov. 22, 1947; ch.-Thomas, Patrick, Michael, Timothy, Ann, Daniel. Partner, O'Brien Ins. Agency 1938-57; law practice, St. Paul 1949-50, Hudson 1950-57; St. Croix Col. judge 1957-; local draft bd. appeal agent 1957-. In AUS 1942-45. Mem. VFW, Elks, K.of C. (4). A: 115 7th St, Hudson WI 54016

O'BRIEN, REV. THOMAS JOSEPH; b. Indianapolis IN, Nov. 29, 1935; s. Frank R. and Mary (O'Donnell) O.; B.A., St. Meinrad Coll.-Sem. 1957. Ordained May 7, 1961. Phoenix dioc. secy. (chanc.); secy. to bp. Former assoc. pastor, Newman chapl. A: 400 E. Monroe, Phoenix AZ 85004

O'BRIEN, THOMAS STANLEY, lawyer; b. Albany NY May 28, 1916; s. Thomas and Marguerite (Boyle) O.; A.B., Holy Cross Coll. 1937; LL.B., Harvard U. 1942; wed Constance Cole, Sept. 29, 1951; ch.-Ann. Clerk, 1st Trust Co., Albany 1937-38; admitted to NY bar 1942; assoc., Cravath, Swaine & Moore, NYC 1942-48; atty., asst. secy., Air Reduction Co. 1948-51, secy. 1951-65; gen. counsel, Union Camp. Corp. 1965- . H: 313 Longbow Dr, Franklin Lakes NJ 07470 O: 1600 Valley Rd, Wayne NJ 07470

O'BRIEN, REV. VINCENT DE PAUL (S.J.); b. Boston MA, Aug. 23, 1907; s. Wm. and Margie (Flannery) O; A.B. Boston Coll. 1931, A.M. 1932, S.T.L. Weston (Mass.) Coll. 1938. Joined the Jesuits, 1925; prof. of Greek, Holy Cross Coll., 1932-34, Latin & Greek, Boston Coll., 1939-, dean Coll. of Arts & Sci. Intown, 1941-45. Lt. chaplain, U.S. Maritime Corp, W.W. II. A: 150 Morrissey Blvd, Boston MA 02125

O'BRIEN, REV. VIRGIL PATRICK (C.M.); b. Nara Visa NM, Jan. 26, 1917; s. Louis and Philomena (Kappus) O.; educ. St. Mary Sem., Perryville, Mo., 1934-43; M.A., S.T.D.., Cath. U. Am. 1945-48; final vows, Cong. of the Mission, 1936; ordained, May 24, 1942; faculty St. John Sem., San Antonio, 1942-45, 1948-51, St. Mary Sem., Perryville, 1951-52, St. John Sem., Calif., 1952-60, DePaul U., 1960-66, dean, Coll. of Lib. Arts, 1962-66; rector, St. Thomas Sem., 1966-; assoc. prof., DePaul U., 1960. Author: Measure of Responsibility, 1948; Emotions & Morals, 1950; Moral Problems in Hospital Practice rev. ed., 1956; Handbook for Hospital Chaplains, 1959. A: 223 N Kenmore Av, Chicago IL 60614

O'BRIEN, MSGR. WILLIAM J.; b. Chicago IL, Jan. 12, 1894; s. Dennis and Julia (O'Twomey) O.; Ph.D., N. Am. Coll., Rome, 1914; S.T.D. 1918. Ordained Rome, Dec. 2, 1917. Curate, St. Thomas Apostle Ch., Chicago, 1918-21; prof., Eng. & lit., Quigley Prep. Sem., 1921-30, dean of studies, 1930-67; priests ret. bd., 1968-70. Named dom. prelate Oct. 3, 1953. A: 81 E Burlington Rd, Riverside IL 60546

O'BRIEN, WILLIAM MAHONY, mfg. co. exec.; b. Chicago IL, Nov. 13, 1917; s. Charles Loren and Eleanor (Mahony) O.; A.B. Loyola U. Chgo. 1939, J.D. 1949; wed Mary Jane Bryar, June 3, 1944; ch.-Maureen, Kathleen, Margaret With FBI, 1941-51; admitted to Ill. bar 1949; indsl. relations mgr. Ford Motor Co. 1951-58; with Chrysler Corp. 1958-, v. pres. dir. indsl. relations 1962-63; v. pres. personnel 1963-. Mem. Ill Bar Assn. H: 65 Lake Shore Rd, Grosse Pointe Farms MI 48236 O: PO Box 1919, Detroit MI 48231

O'BRIEN, WILLIAM ROBERT, psychiatrist; b. Phila. PA, March 7, 1918; s. William F.X. and Kathryn Dorothy (Keenan) O.; B.S., St. Joseph's Coll. 1939; M.D., Jefferson Med. Coll. 1943; wed Grace Marie Murray, July 15, 1944; ch.-William C., Rory. Sr. attdg. psych., Pa. Hosp. and Benj. Franklin Clinic; assoc. in psychiatry, U. Pa. Med. Sch., Med. Coll. of Pa.; training analyst, Phila. Psychoanalytic Inst. In USA MC, capt. 1944-46. Mem: A.M.A., F. Am. Psych. Assn., Am., Phila. Psychoanalytic Socs. H: Monk Rd, Gladwyne PA 19035 O: 111 N 49th St, Philadelphia PA 19139.

O'BRIEN, WILLIAM V., educator; b. WDC, July 9, 1923; s. William C, and Theresa (Matthews) O.; B.S., Georgetown U. 1947, M.S. 1948, Ph.D, 1953; Fulbright F., Sorbonne 1951-52; wed Madge Roberts 1951. Chmn. Inst. of World Polity 1956-67; pres. CAIP 1961-62, 1966-67; prof. of govt., Georgetown U. In USA 1943-46, now lt. col. USAR. Sect. chm. Cong. of Lay Apos., Rome 1967. Author: War and/or Survival, 1969. A: 1432 44th St NW, Washington DC 20007

O'CALLAGHAN, REV. JEREMIAH JOSEPH (S.J.); b. Chicago IL, Nov. 12, 1912; s. Jeremiah and Mary (Crowley) O.; Litt.&. Xavier U. 1934; M.A. Loyola U. 1930; S.T.L. Gregorian U., Rome, 1944; Ph.D. U. of Toronto, Can., 1948. Teacher, U. of Detroit, 1938-40; chmn. philos. dept., Loyola U., Chg., 1949-53, acad. v.p., 1952-56, exec. v.p., 1956; dean, Coll. Arts & Sci., Xavier U., Cincinnati. A: St. Ignatius, 6559 N Glenwood Av, Chicago IL 60626

O'CALLAGHAN, MIKE, governor; b. LaCrosse WI, Sept. 10, 1929, s. Neil and Olive (Berry) O.; B.S. , M.Ed. , U. Idaho 1956; Gonzaga, Spokane 1948-49; St. Martins, Olympia 1949-50; Boise, JC 1950; Georgetown U. 1948-60; Claremont Grad. Sch. 1961; wed Carolyn Jean Randall, Aug. 25, 1954; ch.-Michael, Colleen, Teresa, Brian, Timothy. Tchr., Henderson Nev. 1956-61; dir., Juvenile Ct. Serv. , Las Vegas 1961-63; Nev. dir., Health & Welfare 1963-64; Job Corps Exec. , D.C. 1964-66; regional dir. OEP western states 1967-69, curr. governor State of Nevada 1971, reelected, 1974. Chmn. , Western gov. conf. 1975; v-chmn. natl. gov. conf. trans. and tech. com. 1974-75; mem., natl. com. democratic party 1974-75; dem. chmn. Clark County 1960-61; natl. rules and order of bus. com. 1960. St. Martin's Coll. Hon. Reg. 1974; U. Nev., Las Vegas, Hon. Deg. 1973; Top Ten Grad. U. Idaho 1956; Idaho U. Hall of Fame 1971; St. Martin of Tours Medal. VFW; DAV, K of C; Lions. A: State Capitol, Carson City, NV 89701

O'CALLAGHAN, WILLIAM J., educator; b. Phila PA, Nov. 18, 1926; s. William J. and Helen (O'Sullivan) O. A.B., Siena Coll., Loudonville, N.Y. 1955; A.M., Marquette U., Milwaukee, Wisc., 1958; PH.D., Marquette U. 1970; wed Mary Ann Phelps, Nov. 29, 1957; ch.- Mary Aletha, Joan Frances, Michael Augustine, John Patrick. Instr., Marquette U. 1957-58; instr. St. Norbert Coll. 1958-63; asst. prof. 1963-68, assoc. prof. 1968-72, prof 1972-. V. pres., St. Mary of the Angels Sch. bd. 1974-75; mem. bd. 1973-75; Astor Neighborhood Assn. 1974-. Cath. Interracial Ccl. of Phila. 1949-51. Mem. Am. Cath. Philos. Assn.; mediaeval Acad. Am.; Delta Epsilon Sigma. A: St Norbert College, West De Pere WI 54178

O'CONNELL, REV. HUGH J. (C.SS.R); b. St. Louis Mo, Aug. 21, 1910; s. Hugh and Sarah (Griffith) O.; educ. St. Joseph Coll. 1924-29; Immac. Concep. Sem., Wisc. 1930-35; Ph.D., Angelicum U., Rome 1936-38. Professed in Redemptorists Aug. 2, 1930; ordained June 28, 1935. Prof. philos., Immac. Concep. Sem. 1938-49, moral theol. 1949-57, prefect students 1938-42, 1950-55; Stewardship 1969; ed., Liguorian Pamphlets 1958- , Liguorian Sun. Bul. 1966-. Mem. St. Louis archdioc. theol. comm. 1972- ; mem. bps. com. on Mary 1973. Author: Keeping Your Balance in the Modern Church 1968. A: Liguori Mission House Liguori MO 63057

O'CONNELL, JEFFREY, educator, lawyer; b. Worcester MA, Sept. 28, 1928; s. Thomas Joseph and Mary (Carroll) O.; A.B. cum laude, Dartmouth 1951; J. D. Harvard 1954; wed Virginia Kearns, Nov. 26, 1960; ch.- Mara, Devin. Instr. speech Tufts U. 1953-54; admitted to Mass. and Conn. bars 1954; with firm Sherbourne, Powers & Needham 1954-57, Hale & Dorr, Boston 1958-59; asst. prof., assoc. prof. law U. Iowa Coll. Law 1959-62; assoc. dir. automobile claims study Harvard Law Sch. 1963-64; assoc. prof. law U. Ill. Coll. Law. 1964-65, prof. 1965-. Mem. Natl. Hwy. Safety Adv. Com. 1967-70. Bd. dirs. Consumers Union. Guggenheim fellow 1972-73. In USAF 1954-57 as 1st lt. Mem. Am. Bar Assn. Author: Basic Protection for the Traffic Victim 1965; After Cars Crash: The Need for Legal and Insurance Reform 1967; The Injury Industry 1971. A: 701 Balboa Dr, Champaign IL 61821

O'CONNELL, JOSEPH JAMES, JR., lawyer; b. Saranac Lake NY, Nov. 8, 1905; s. Joseph James and Margaret (Cogan) O.; B.S. U. Vt. 1926, LL.&. Fordham 1930; wed Hazel Ashmore, Dec. 21, 1941; ch.-Sheila Jo and Margaret. Admitted to New York bar 1930 & practiced at N.Y.C., 1930-33; on legal staff, P.W.A., 1933-38, Treas. Dept., 1938-47, as asst. gen. counsel, 1941-44, gen. counsel, 1944-47; pvt. practice, Wash., D.C., 1947-48; apptd. by Pres. Truman as chmn. Civil Aeronautics &d., 1948-50; pvt. practice, 1950- . A: 3031 Sherwood Blvd, Delray Beach FL 33444

O'CONNELL, RICHARD HENRY, exec.; b. Winthrop MA, Sept. 19, 1914; s. Henry and Ann (Cunning) O.; Ph.B., Boston Coll. 1937, A.M. 1938; wed Ethel Sears, Aug. 6, 1947; ch.-Kevin, Stephen, Kathleen. Sch. Tchr., coach 1938-42; joined Boston Red Sox baseball club 1946, exec. v. pres. 1960-, gen. mgr. 1965-. In USNR 1942-46 (Bronze Star). H: 49 Cedar Rd, Belmont MA 02178 O: Fenway Park, Boston MA 02215

O'CONNELL, STEPHEN C., jurist; b. West Palm Beach FL, Jan. 22, 1916; s. Daniel Joseph and Nora M. (McKenna) O.; B.S. in Bus., U. Fla., J.D. 1940; LL.D., Jacksonville U. 1968, U. Notre Dame 1969; Ed.D., Biscayne Coll. 1969; wed Rita McTigue, Nov. 6, 1941; ch.-Denise, Stephen Cornelius, Robert Martin, Maureen. Admitted to Fla. bar. Pvt. practice

1940-41, 1946-55; justice Fla. Sup. Ct. 1955-67, chief justice 1967; pres. U. Fla., Gainesville 1967-73. In USAAF, maj. 1941-46. Pro Eccl. et Ponti. medal Pope Paul VI; Ann. Brotherhood awd., NCCJ 1961; Liberty Bell awd. 8th Jud. Circuit 1971. Man of Year awd 1965. K of C. A: 3007 Shamrock, N Tallahassee FL 32303

O'CONNELL, REV. VINCENT JAMES (S.M.); b. Phila. PA, Mar. 18, 1912; s. James and Louise Marie (McGarrity) O.; M.A. Cath. U. Am., S.T.L. Angelicum, Rome; ordained in Soc. of Mary (Marists), Rome, Apr. 8, 1939; prof. Notre Dame Sem., 1940-42, Ursuline Coll., 1941-46, Loyola U., 1942-46, Archdioc. Labor Inst., 1942-44, all New Orleans. A: 480 Northfield Rd, Bedford OH 44146

O'CONNELL, REVEREND WILLIAM, editor; b. Sept. 8, 1931; s. Maurice and Helen (Foley) O.; educ., St. John's Sem., Ark. 1951-53; St. John's Sem., Minn. 1953-57. Ordained for dioc. of Rapid City, SD May 12, 1957. Asst. chanc. 1958-70; chanc. 1970-73; Defender of Bond 1971-75; Promoter Justice 1967-71; assoc. pastor, St. John's, Rapid City 1957-70; Cathedral Our Lady Perpetual Help 1970-74. Ed., West River Cath. 1973-; dir. office communications 1973-; chapl., Black Hills St. Coll. 1974-; bd. of Natl. Cath. office of disaster relief 1973-; dioc. dir. for bicentennial prog. Mayor's Com. for Youth 1958-60; chmn. Ctr. for Drug Rehab. (Crossroads) 1969-72; bd., West River Mental Health Assn. 1973-74; chmn. Mayor's Comm. for Racial Conciliation 1970-74; Ch. Disaster Resp. 1972-74. Mem: Task Force on Aging, St. SD 1970-74; Black Hills Civil Rights 1962-68; Natl. Conf. Cath. Charities; Canon Law Soc. Am., UNDA-USA. Liberty Bell Awd. for Distinguished omm. Serv. 1975. Author: regular articles in Cath. papers and mag. A: Box 678, Rapid City SD 57701

O'CONNOR, REV. EDWARD DENNIS (C.S.C.), educator; b. Denver CO, Oct. 28, 1922; s. Edward J. and Mary A. (Spalding) O.; A.B., U.Notre Dame 1944; grad. studies Holy Cross Coll. 1944-48; S.T.L., Institut Catholique de Paris 1950; S.T.D., Salchoir, Paris 1952; theol. studies U. St. Thomas Aquinas, Rome 1959. Professed in Cong. Holy Cross Sept. 15, 1944; ordained June 2, 1948. Instr. theol., U. Notre Dame 1952-57, asst. prof. 1957-62, assoc. prof. 1962-. Mem. Cath. Theol. Soc. Am., Am. Mariol. Soc. (pres. 1962-64), Intl. Mariol. Acad., Intl. Scotist Soc. Marian lib. awd., U. Dayton 1958; Bishop Wright Mariol. awd. 1963. Author: The Dogma of the Immaculate Conception, 1958; Faith in the Synoptic Gospels, 1961; The Pentecostal Movement in the Catholic Church (Natl. Book awd., paperback field), 1971; tr.,ed., Summa Theologiae, v. 24, The Gifts of the Spirit, 1975; contbr. numerous articles to theol. journals, Cath. mags. A: Box 353 Notre Dame IN 46556

O'CONNOR, FRANCIS JOHN, attorney; b. New Hampton IA, March 29, 1916; s. Frank and Mae (McNevin) O.; A.B., U. Iowa 1937; LL.B., Harvard Law School 1940; wed Marion R. Rhomberg, June 9, 1941; ch.-Frank R. , Gerald R., Karen O., John C., Kevin T. asst. co. attn. 1942-43; Pres. Dubuque Co. Bar 1964-65; Chmn. Grievance Com. Supreme Ct. of Iowa 1965-73; spec. com. of A.B.A. on disciplinary enforcement 1972-73; curr. partner: O'Connor, Thomas, Wright, Hammer, Bertsch & Norby Lawyers. Bd. Dir. , Cham. Com. 1960-64; trustee, Dubuque Post War Ind. Fund 1964-66; dir., Dubuque Golf & Country Club 1945-50, pres. 1945-46; Dubuque Boys' Club 1964-; Dubuque Area Dev. Corp. 1947-. A.B. Grad. with Distinction U. Iowa; Phi Beta Kappa; Ames Competition Harvard Law Sch.; Hon. Doc. of Law, Loras Coll., 1967; Hon. Dr. of Law, Clarke Coll. 1975. Beta Theta Pi, Elks, K C; C.O.F., Dubuque Golf Club; Mem., Am., Iowa St. & Dubuque Co. Bar Assn. 1940-; Mem. , Am. Bar Found. 1968-; Mem. , Am. Coll. Probate Coun. 1960-; Mem., Am. Judicature Soc. 1960-. Dir. the Archdioc. of Dubuque 1965-; Dir. St. Joseph's Church 1965-; Dir., Mt. Olivet Cemetery Assoc. 1962-; corporator & dir., Clarke Coll. 1967-; chmn. adv. bd., Xavier Hosp. 1965- . A: 555 Fischer Bldg, Dubuque, IA 52001

O'CONNOR, SISTER GEORGE AQUIN, coll. pres.; b. March 5, 1921; d. George and Joana (Loughlin) O.; B.A., Hunter Coll. 1943 M.A., Cath. U. Am. 1947; Ph.D., NYU 1964; grad. study, Columbia U., Ford Scholarship, Ohio State U.; NY State Faculty Fellowship, Cornell U. 1963. Professed in Sisters of St. Joseph. Tchr. St. Joseph HS 1944-45, St. Joseph's Coll. 1946-, chm. Soc. Sci. dept. 1966-69, prof. of Soc. & Anthro. 1966-, Pres of Coll. 1969-. Mem Regents Reg. Coord. Ccl. for Postsec. Ed. in NYC 1973-76; Brooklyn Inst. Ccl., bd. of trustees 1972-, Brooklyn Chamb. of Com. Dir. 1973-76, Long Is. Reg. Advis. Ccl. on Higher Ed. Mem., Alpha Kappa Delta, Natl. Inst. of Mental Health, Doct. Fellowship, 1960-61, F. African Studies Assn., NY Acad. of Sci. Am. Anthro. Assn. Internatl. Africa Inst., London; Am. Soc. Assn. Author: The Status & Role of West African Women: A Study in Cultural Change, 1964. A: 245 Clinton Av, Brooklyn NY 11205

O'CONNOR, RT. REV. MSGR. J. PAUL, mem. USCC Adv. Ccl.; b. Warren OH Aug. 29. 1930; educ. St. Gregory Sem., Cinc.; B.A., Mt. St. Mary's Sem., Ohio; S.T.L., N. Am. Coll., Rome. Ordained Dec. 17, 1955 for Dioc. of Youngstown: chanc. 1966-; dir. bur. of info. 1964- ; dir. radio-TV 1966-; pastoral ccl. v. chmn. 1968-. Mem. USCC Advis. Ccl. Past posns.: bp.'s secy., asst. chanc. 1956; dioc. dir. PAVLA 1963; K of C chapl. area 4, 1965-67; DCCW mod. 1967; exec. sec. dioc. liturg. comm. 1962-67, pastoral ccl. 1966-68; sec. clergy conf. comm. 1965; bd. mem Y. Urban League 1965; mem. Mayor's Comm. on Renewal Program in Commty., 1968. Named papal chamb. 1961. A: 144 Wood St, Youngstown OH 44503

O'CONNOR, REV. JAMES IGNATIUS (S.J.); b. Chicago, IL July 30, 1910; s. James Francis and Margaret (Quealy) O.; Litt. B., Xavier, U. 1934;, M.A. 1935; Ph.L., W. Baden Coll. 1938, S.T.L. 1944; J.C.B., Cath. U. Am. 1946; J.C.L., Gregorian U., Rome 1948, J.C.D. 1950. Joined the Jesuits 1930; ordained 1943. Prof. canon law, W. Baden Coll. 1948-64, Bellarmine Sch. Theol. 1964-; lectr. U. Detroit, Notre Dame, U. San Fran., Xavier U. Author: Dispensation from Irregularities to Holy Orders; Canon Law Digest; Canon Law Digest for Religious. Contbr. to num. profl. journals, New Cath. Ency. Mem. Canadian Canon Law Soc., Canon Law Soc. of Am.; Canon Law Soc. of Great Britain and Ireland. A: 2345 W 56 St, Chicago IL 60636

O'CONNOR, JAMES P, dir. Boys Town Ctr.; b. Baltimore MD; Oct. 13, 1919; s. Thomas F. and Laura (Hopkins) O.; B.S., Towson State Coll. 1946; M.A., Cath. U. Am. 1949; Ph.D. 1952; wed Helen Louise Klauenberg, June 6, 1944; ch.- Michael, Thomas, Patricia, James. Instr., prof. 1941-; dir., U. Counseling Ctr. 1959-60; chmn. dept. psychol. & psychiatry 1959-60; dean, Grad. Sch. Arts and Scis. 1960-68; v. provost 1968-73, Cath. U. Am.; currently dir. Boys Town Ctr. for the Study of Youth Development, Cath. U. Am. Author: An Empirical Determination of Fundamental Psychoneurotic Syndromes, 1951; dozens of articles on various aspects of psychology and psychiatry in many profes-

sional journals. A: 17720 New Hampshire Av, Ashton MD 20702

O'CONNOR, JOHN C., lawyer; b. Indianapolis IN, May 11, 1915; s. Wm. and Eleanor (Carr) O.; B.S.C., U. Notre Dame 1939, LL.B. 1940; wed Elizabeth Browne, Dec. 9. 1943; ch.-Patricia (dec.), John, Mary Elizabeth, Kevin, Nancy, Gerald, Carolyn, Kathleen. Spl. agent, F.B.I. 1940-44; law practice 1946-; asst. city prosec. 1947-51; atty. for St. Bd. Health 1951-52, Indpls. Redevel. Comm. 1957-; now div. of Urban Renl. In USNR 1944-46. Dir. CYO 1958-(pres. 1965-66); mem. Te Deum Intl.(pres. Indpls. 1949), K of C (Grand Knight 1952), Notre Dame Alumni Assoc.(pres. 1960-61), Serra Club of Indpls.(pres. 1962-63). H: 4224 Washington Blvd, Indianapolis IN 46205 O: 120 E Market St, Indianapolis IN 46204

O'CONNOR, MSGR. JOHN J., USN chief of chaplains; b. Phila. PA, Jan. 15, 1920; s. Thomas J. and Dorothy M. (Gomple) O.; M.A. advanced ethics, St. Charles Sem.; M.A., clinical psychol., Cath. U. Am.; Ph.D. poli. sci., Georgetown U. Ordained for archdioc. Phila. Dec. 15, 1945. Named msgr. Oct. 1966. Curate, prof., archdioc. Phila. 1945-52; chapl. USN and MC 1952-, curr. rear admiral and chief of chapls. Mem. Military Vicariate Adv. Ccl., Action Com. of same. Mem., Am. Poli. Sci. Assn., Am. Cath. Psychol. Assn. B'nai B'rith Four Chapls. awd. for rel. understanding toward all faiths; Legion of Merit (work on naval leadership) 1959; Legion of Merit (Gold Star) with combat V (action in Vietnam) 1966; Meritorious Achvmt. medal 1972; Legion of Merit (2nd gold star, ethical values prog. at Naval Academy) 1975. Author: Principles and Problems of Naval Leadership, 1958; A Chaplain Looks at Vietnam (Alfred Thayer Mahan awd., Navy League), 1968; The Professional Officer and the Human Person, 1974. A: Chief of Chaplains Office, Bureau of Naval Personnel, Washington DC 20390

O'CONNOR, REV. JOHN V. (S.J.), exec. dir. CARA; b. Cambridge MA, May 29, 1916; s. Matthew and Margaret (Falvey) O.; A.B., Boston Coll. 1937, M.A. 1941; S.T.L. Weston Coll. 1946; S.T.D., Gregorian U., Rome 1949. Professed in Society of Jesus July 31, 1935, ordained June 16, 1945. Prof. theol. 1949-52; dean, Weston Sch. Theol. 1950-52; pres., rector, Weston Coll. 1956-62; provincial 1962-68; exec. secy. Jesuit Conf., WDC 1968-72; exec. dir. , CARA. H: 1726 New Hampshire Av NW, Washington DC 20009 O: CARA, 1234 Mass Av NW, Washington DC 20005

O'CONNOR, JOSEPH F.; b. East Orange NJ, Oct. 26, 1918; S. Joseph and Jean (Burke) O. Wed Bernice Marie Farrell, May 17, 1941. ch.-Robert E., Joseph M., Marie P., Terence W., Marian B., Catherine A. educ. U. Maryland B.A. 1966; M.A. 1968; Exec. Dr., Am. Irish Bicentennial Committee, WDC. In USA col. (ret.) 1940-72; physical training Inst., St. Coletta's Arlington, VA; CCD TChr. St. Michael's Annandale, Va.; Secy. Ancient Order of Hibernians, Va; pres. Irish Am. Society-Dublin, Ireland 1970-72, K of C 3d Degree. A: 3917 Moss Drive Annandale, Va 22003

O'CONNOR, LAWRENCE LUCIEN, lawyer; b. Chicago IL, Nov. 29, 1909; s. George and Elizabeth (Moran) O.; Ph.B. DePaul U. 1929, J.D. 1932; wed Jean Hennessy, 1940; ch.-Moira. Adm. to Ill. bar, 1932; assoc. Russell, Murphy & Quigly, Russell, Murphy, Curran & Pearson, 1934-36, Russell, Murphy, & Pearson, 1936-40; faculty DePaul U., 1930-31; partner Murphy & Pearson, Murphy, Pearson & O'Connor, 1946-60; gen. counsel, sec., Sears, Roebuck & Co., 1960-, also v.p., dir. Immigrants Protective League, 1954-; Am., Ill., and Chg. Bar Assns., Mid-Day Club. A: 999 Lake Shore Dr, Chicago IL 60611

O'CONNOR, MOST REV. MARTIN JOHN, archbishop; b. Scranton PA, May 18, 1900; s. Martin John and Belinda Catherine (Caffrey) O.; A.B., St. Thomas Coll., Scranton; St. Mary's Sem. Balt.; N. Am. Coll., Rome; S.T.D., U. of Propaganda 1925; J.C.D., Apolinare U. 1929. Ordained at Rome March 15, 1924. Curate,St. Peter's Cathedral, Scranton 1925-27; secy. to bp. 1929-35; chancellor 1929-35, vicar gen. 1938-46; assoc. ed., Catholic Light 1929-32; pastor, St. Peter's Cathedral 1934-43. In USA, pvt. Elected titl. bp of Thespiae and aux. bp. of Scranton Nov. 11, 1942; consecrated Jan. 27, 1943; pastor St. Mary's ch., Wilkes-Barre 1943-46; rector, N. Am. Coll., Rome 1946-64; asst. at the Pont. Throne 1953; apptd. mem. Central Com. for Holy Year, 1950; pres. Pont. Film Comm. 1948, Pont. Films, TV and Radio Comm. 1954; mem. Marian Year Com. 1953; cons., S. Cong. of Sems. and U. 1954; pres., N. Am. Coll. Alumni Assn. 1958-59; apptd. titl. archbp. of Laodocea 1959; cons., S.Cong. of Propag. 1960; pres. Sec. for Communic. Media, Vat. Ccl. 1960; pres. Pont. Comm. for Communic. Media 1964; papal rep. World Rel. Conv., San Francisco 1965; apost. nuncio to Malta 1965-69; pres. emer., Pont. Com. for Social Communications 1971. Named papal chamb. 1931; dom. prelate 1936. LL.D., Georgetown U. 1958; U. Notre Dame 1960. A: Palazzo San Carlo, Vatican City Europe

O'CONNOR, SISTER MARY CONSOLATA (S.M.), coll. pres.; b. Waterbury CT; d. John J. (dec.) and Nora (Perkinson) O. (dec.); B.A., business and economics, St. Joseph Coll., West Hartford, Ct. 1939; M.A., Cath. U. Am. 1951, Ph.D. hist. 1955. Professed in Sisters of Mercy 1942. Tchr.: St. Peter's Elem. Sch., Hartford 1942- 46; Cathedral HS, Hartford 1946-50; prof. hist., St. Joseph's Coll. 1954-67, dean students 1954-58, acad. dean 1958-69, pres. 1969-. Exec. com., Ct. Ccl. on Higher Ed. 1971, v. pres. 1973-74, pres. 1974-75; exec. com. New England Unit, NCEA 1971-74; secy., Greater Hartford Consortium for Higher Ed. 1972-; bd. trustees, Soc. for Saving 1972-; Am. Hist. Assn.; New Eng. Hist. Assn. Human Rels. Awd., Natl Conf. Christians and Jews, 1973. A: St. Joseph Coll, 1678 Asylum Av, West Hartford CT 06117

O'CONNOR, REV. NEIL, editor; b. Bay City MI, Feb. 8, 1908; s. Michael and Teresa (Walsh) O.; B.A., St. Joseph Sem. 1932; M.A., Cath. U. Am. 1933; Ordained for Saginaw Dioc. April 19, 1936. Pastor, St. Andrew, Saginaw 1953-66; Publisher & Edit., Catholic Weekly 1942-. Catholic Press Assn. A: 340 Killarney Road, Bay City MI 48706 O'CONNOR, REV. NORMAN J. (C.S.P.) ; b. Nov. 20, 1925; s. Archibald and Mary (Healy) O.; educ. U. Detroit, St. Paul's Coll., Cath. U. Am., Boston U. Ordained in Paulist Fathers May 1, 1950. Formerly chapl., Boston U., dir. radio-TV, Paulist Fathers; curr. dir. Cath. Charities, dioc. Paterson. Dir., Newport Festival, NYC; dir., Natl. Acad. Recording Arts and Scis.; adv. bd., Natl. Fdn. of the Arts; dir., Natl. Jazz Repertory Orchestra. Contbr. articles to numerous mags. and newpapers. A: Ridge Rd, Oak Ridge NJ 07435

O'CONNOR, REV. NORMAN, jazz critic, clergyman; b. Detroit MI 1922; educ. Cath. U.; Paulist House of Studies. Ordained priest 1947. Piano player; radio series WRUR-FM; weekly TV show Father O'Connor's Jazz, WGBH-TV, ednl. channel; series half-hour shows Jazz Meets the Classics, for use on ednl. channels 1957; dir. radio and TV films, Paulist Communications; host Dial M for Music, WCBS, NY. Chap. Boston U. Mem. bd. Newport Jazz Festival. Author: Death

is All Metaphors, 1967. A: 415 W 59th St, New York City NY 10019

O'CONNOR, REV. PATRICK; b. Clontarf, Dublin, Ireland, March 17, 1899; s. John and Brigid (Breheny) O.; B.A., Natl. U. Ireland 1919, M.A. 1922; St. Columban's Sem., Galway. Entered Soc. of St. Columban, 1921; ordained June 10, 1923. Editor, The Far East, 1926-46; Corr. , N.C.W.C. News Service, Japan, China, Korea, Vietnam, 1943-; fdr. , dir., Hua Ming Cath. News Service 1949-49. Awds. : Cath. Press Assn. 1956, 1964; Pro. Eccl. et Pont. 1964. Mem. Cath. Press Assn. (pres. 1944-46). Author: Songs of Youth, 1928, re-publ. with Later Poems, 1956; Pudsy Kelly's Gang (under pseud. Nanky Poo), 1930; Pudsy Kelly's Follower, 1942; Thirty Million Americans (in Japanese, Tokyo), 1947; compiler, editor, Buddhists Find Christ, 1975; booklets; articles. A: St Columban's, Navan, Ireland

O'CONNOR, THOMAS JOSEPH, lawyer; b. Springfield MA, July 27, 1925; s. Thomas and Mary Elizabeth (Fitzgerald) O.; B.A., Amherst 1947; LL.B., Georgetown 1951; wed Clarie Sharrow, May 22, 1965; ch.- Kin, T.J., Jr., Shawn M. State Leg. 1952-57; mayor Spfld. 1958-62. Mem. Firm O'Connor, Martinelli & Smith. Trustee Cutler Acad.; incorporator, Springfield Inst. For Savings & Pioneer Valley Fund; past mem. K of C. H: 42 Oakland Rd, Wilbraham MA 01095 O: 1200 Main St, Springfield MA 01103

O'CONNOR, MOST REV. WILLIAM ALOYSIUS, bishop; b. Chicago, Dec. 27, 1903; s. John J. and Mary M. (Murphy) O.; educ. Our Lady Help of Christians Sch. 1909-17, Quigley Prep. Sem., 1917-22, St. Mary Sem., Mundelein, 1922-28; Ph.D., S.T.D. Propaganda Fide Coll., Rome, 1928-30; N.Y. Sch. of Social Work, NYC 1935-36; priest, Sept 24, 1927; Domestic Prelate, Mar. 1946; prof., Quigley Prep. Sem., Chi., 1930-35; supt. St. Mary's Training Sch., Des Plaines, Ill., 1936-38; supervisor Cath. Charities of Chicago Archdiocese, 1938-49; pres. Natl. Conf. of Catholic Charities, 1944, exec. comm., 1941-47. Apptd. bishop of Springfield-in-Ill., Dec. 17, 1948, consecrated Mar. 7, 1949, installed Mar. 17, 1949. A: 524 Lawrence Av, Springfield IL 62703

O'CONOR, REV. JOHN STANISLAUS (S.J.); b. NYC, March 6, 1898; s. Daniel and Katherine (Keller) O.; educ. Georgetown U. 1915-16; A.B., Woodstock Coll., 1922; St. Louis U. 1927-30; M.S., Mass. Inst. Tech. 1936. Ordained in Society of Jesus June 23, 1929. Instr. physics, Fordham U. 1923-26; actg. dir. Seismol. Obs., Georgetown U. 1931-32; prof. physics, Woodstock Coll. 1933-34, 1936-42, St. Joseph's Coll. Phila. 1943-73, retired at St. Joseph's. Mem. Am. Physical Soc.; A.A.A.S.; Am. Assn. Physics Tchrs.; Am. Assn. Jesuit Scientists (pres. 1952-53). A: St. Joseph's College, Philadelphia PA 19131

O'DAY, DAVID W.; b. April 23, 1901; s. Michael and Anna (Schweiger) O.; B.S., pharm., U. Colo. 1926, M.S. 1928; grad. studies U. Mich., U. Chicago; Ph.D., U. Iowa 1939. Widowed; ch. - Mary Anne. Dean emeritus, prof. emer. U. Wyoming 1966-70. Natl. Pres. Phi Delta Chi 1942-47; hon. mem. Phi Kappa Phi; mem. Sigma Xi. Officer in various pharm. orgn. 1929-66. Chapter on Sterilization in Husa's Pharmacy. Lehn & Fink Medal 1926. A: 90 Horizon West Apts 310, 1850 Folsom Blvd, Boulder CO 80302

O'DEA, MARIE, advertising mgr; b. Norfolk VA; Nov. 12, 1900; d. Nicholas F. and Nora (Tyers) O.; B.A., Geo. Wash. U. 1923, M.S. chem. 1923; further studies Johns Hopkins U. and Columbia U. Lab asst. US Dept. Agric. 1918-19; chemist, Baltimore Butterine Co. 1919-20; instr. chem., Geo. Wash. U. 1923-26; sales promotion mgr., corp. exec., Balti. Butterine Co. 1926-34; partner, O'Dea Co. 1934-36; sales promotion mgr., Rennert Hotel, Balti. 1936-37; free-lance writer 1937-40; assoc. ed., Herald-Argus wkly. newsp., Catonsville, Md. 1940-43, ed. 1943-65; assoc. ed.; Catonsville Times 1966-70; advertising mgr., Charles A. Skirven, Inc., Realtors, Catonsville, Md. 1970-. Founder, pres., Cath. Lib. of Balti. 1940-43; Cath. Daughters Am.; Md. Gov's Juvenile Deliquency Comm. 1940; founder, mem., Catonsville 4th of July Celebrations Com. 1947-; Phi Mu; Geo. Wash. Alumni Assn.; Soroptimist Club of Catonsville, charter pres. 1951-53; Advertising Assn. Balti., pres. 1933-34, life mem.; Catonsville Hist. Soc.; Phi Delta Epsilon. Lions and Rotary Clubs' awds. for Catonsville July 4th elebration founding and other civic achievements; presidential citation for Balti. public rels., NRA 1933; Gov's. citation for public rels. and to State Mental Hosp.; many others. Numerous articles in Cath., civic, writers', business and hist. publications. A: 906 Frederick Rd Apt A, Catonsville MD 21228

O'DOHERTY, DESMOND S., physician; b. Dublin, Ire., July 27, 1920; s. Sean and Mary (Doherty) O.; came to the US 1921, naturalized 1934; A.B., LaSalle Coll. 1942; M.D., Jefferson Med. Coll. 1945; wed Marcella DuBoce, Aug. 15, 1951; ch.- Marianne, Desmond. Res., V.A. Hosp., Pa. 1948-49; Inst. of Pa. Hosp. 1949; Jefferson Med. Ctr. 1950; Georgetown U. Med. Ctr. 1950-51, F. in neuro-phys. 1951-52, instr. 1952-55, asst. prof. 1955-58, assoc. prof. 1958-63, prof., dept. chmn. 1963-; dir. Muscular Dystrophy Clinic. In USA 1943-45, MC, capt. 1946-48. Mem. A.M.A.; Am. EEG Soc.; Assn. Rsch. Nervous and Mental Diseases; F. Am. Acad. of Neurol.; Cosmos Club. Repub. H: 3540 N Valley St, Arlington VA 22207 O: 3900 Reservoir Rd NW, Washington DC 20007

O'DONNELL, MOST REV. CLETUS FRANCIS, bishop; b. Waukon IA Aug. 22, 1917; s. Patrick E. and Isabelle A. (Duffy) O.; M.A., St. Mary of Lake Sem. Ill. 1941; J.C.D., Cath. U. Am. 1945; Ordained May 3, 1941. Asst. pastor, OL Lourdes ch., Chgo. 1941-42; v. chanc., archdioc Chgo. 1947-60. Appointed tit. bp. of Abrittum and aux. bp. of Chgo., Oct. 26, 1960; consecrated Dec. 21, 1960. Vicar/gen. cons. 1961; pastor Holy Name cathed. 1966; mem. NCCB admin. Com. 1966-; chmn. Am. Bd. Cath. Missions 1966-; apptd. 2nd bp. of Madison Wisc. Feb. 22, 1967; installed April 25, 1967. Mem. NCCB comm. missions, liturgy, canonical affairs; chmn. Liaison Comm. NCCA/CMSM 1970-. Chmn. NCEA 1975-. A: PO box 111, Madison WI 53701

O'DONNELL, REV. EDWARD, editor; b. St. Louis MO, July 4, 1931; s. Edward and Ruth (Carr) O.; educ. St. Louis Prep. Sem., Kenrick Sem. Ordained April 14, 1957, Archdiocese St. Louis. Assoc. pastor, St. Gabriel Archan., St. Louis 1957-62, Notre Dame Parish, Wellston 1962-70; Editor, St. Louis Review, Coord., archdioc. Pro Life Comm. 1973-; assoc. pastor, St. Roch, St. Louis. Bd. Dir., St. Louis Urban League 1969-; NAACP, St. Louis Branch (exec. com. 1970-); pres., Gtr. St. Louis Alliance for Shaping a Safer Comty. 1974- ; assn. of World Federalists, Bd. 1972-. Natl. Acad. TV Arts and Sci.; Ccl. on Rel. and Intl. Affairs. Dir., Archdioc. Radio-TV Apost. 1966-68; chmn., Interfaith Clergy Ccl. 1965-70; coord., Respect Life Prog. 1972-73; v. pres., Archdioc. Vocation ccl. 1960-63; chmn., archdioc. Comm. on Human Rights; exec. com., archdioc. Pastoral ccl. Golden Dozen awd., Internatl. Conf. of Weekly News Editors 1970. A: 462 N Taylor, St Louis MO 63108

O'DONNELL, VERY REV. EDWARD C.; b. Omaha NB, Dec. 16, 1914; s. Patrick and Agnes (Long) O.; educ. Kenrick Sem.; A.B., Creighton U. 1937. Ordained Omaha dioc. May 31, 1941. Dean, Fremont Deanery and Consultor 1966-70; pastor, Holy Cross ch., Vicar Gen. archdioc. Omaha. v. pres., pres. priest senate (past). A: 4803 William St, Omaha NB 68106

O'DONNELL, REV. EDWARD JOSEPH (S.J.); b. Milwaukee WI, May 11, 1909; B.A. Marquette U. 1931; joined the Jesuits, 1931; student St. Louis U. 1933-36, 1939-43; ordained 1942; instr. St. John's Coll., Beliae, 1936-39, 1946-47, prin., 1947-48; instr. St. Louis U. HS, 1944-45; pres. Marquette U., 1948-62, chancellor, 1962-; LL.D. U. Wis. 1956, St. Ambrose Coll. 1959; advis. comm. Natl. Defense Prog. Couns. & Guid. Insts., 1961-; comm. on staff benefits, Assn. of Amer. Colls., 1961-. A: Jesuit School of Theology, 1735 LeRoy Av, Berkeley CA 94709

O'DONNELL, RT. REV. MSGR. HENRY B., chancellor; b. May 5, 1914; s. Hugh B. and Marie (Edwards); educated; Cath. U. Am., St. Mary's Sem., Norwood, Ohio. Ordained in dioc. Steubenville March 12, 1949; papal chamberlain 1952; domestic prelate 1960; chancellor 1950. Secy. to bishop 1949-50; curr. chancellor and vicar gen. dioc. Steubenville. Hon. J.D. College of Steubenville 1963 A: 422 Washington St, Steubenville, OH 43952

O'DONNELL, RT. REV. MSGR. JOSEPH P.; b. Coaldale PA, Jan. 17, 1910; s. Joseph and Anna (Gallagher) O.; educ. St. Mary's Prep., Coll. & Sem., Emmitsburg, Md.; S.S.L., S.T.L., Gregorian U., Pont. Biblical Inst., Rome; ordained May 30, 1935; domestic prelate 1952; diocesan consultor, vicar forane, Allentown Dioc.; pastor St. Peter's Ch. A: 322 S 5th St, Reading PA 19602

O'DONNELL, SISTER MIRIAM TERESA (R.S.M.), coll. president; b. Nov. 9, 1916; d. Jeremiah and Ita (Ryan) O.; B.A., Hunter Coll., NYC 1937; M.A., Columbia U., NYC 1950. Professed in Rel. Sisters of Mercy Aug. 16, 1944. Tchr.: St. Mary HS, Wilkes-Barre, Penn. 1944-55; Coll. Misericordia 1955-64, curr. pres. Chmn., NE Penn. Imdep. Colls. 1969-70, exec. com. 1971-74. Prov. cclr. 1963-66; asst. prov. 1966-70. Mem.: math assoc. Am.; assoc. physics tchrs. Awds.: doctor of humane letters, Loyola Coll., Md. 1973; doctor of laws, Coll. Misericordia 1975; doctor of humanities, King's Coll. 1975. A: College Misericordia, Dallas PA 18612

O'DONNELL, REV. NEIL J. (C.P.); b. New Jersey, Nov. 22, 1926; s. William P. and Rose (Boyle) O.; educ. St. Peter Coll. 1944-45; Holy Cross Coll. 1945-46; B.A., St. Michael 1949. Professed in Passionists Aug. 15, 1947; ordained priest Feb. 27, 1953. Chapl., St. Agnes Hosp., Balt. 1965-70; chmn. dept. rel. St. Agnes Hosp. 1968-70; archdioc. coord. chaplcy. serv. 1969- ; dir. hospitals, archdioc. Balt. 1967-; mod. Md. Conf. Cath. Hosp. 1967- ; ed., The Camillian, N.A.C.C.; archdioc. dir. div. Hlth. Affairs 1971- . Mem. bd. trustees Cath. Hosp. Assn., Bon Secours Hosp., Jenkins Meml. Nursing Hosp.; bd. dir. Balt. A.R.C. Mem. N.A.C.C. 1966- (adv. bd.) 1967-68); Cath. Hosp. Assn.; Md. Hosp. Assn.; Conf. Dioc. Coord. Hlth. Affairs.; Md. Conf. Cath. Hosp. A: St. Joseph Monastery, 3800 Frederick Ave, Baltimore MD 21229

O'DONNELL, REV. ROBERT PATRICK, editor; b. Gary IN, June 11, 1919; s. Liguori and Carolyn (Senn) O.; B.A., U. Chicago; M.A., Cath. U. of Am.; ordained, Glenmary Home Missioners, March 12, 1948. Curate, Sacred Heart Mission; Adm. O. L. of Lourdes, Otway, OH, 1953-55; adm., Appalachian Ind., Inc., Vancebury, Kent.; pastor, Holy Redeemer, Vancebury; editor, Glenmary's Challenge, 1949-75. Mem. Gov. Comm. on Minority Bus.; chmn. Exceptional Friends; dir., Health Planning Ccl.; dir., Licking Valley Comty. Action; Bus. Mgr., Daily Maroon, U. Chgo. Design. Seven Church Bldg., 50 Sanctuary renovations; Big Ten Fencing Champ., 1943. Pres. , Phi Kappa Psi; mem., Owl and Serpent Honorary Frat. Chm., Arch. Comm. N.A.M. Lit. Conf. , 1959-62; chmn. Lercaro Architectural Award, 1959-61; dir., Cath. Art Assoc., 1959-66; dean, Maysville-Ashland Deanery; mem., Lit. Comm., 1963-68. Author: Chapels for Tomorrow, 1959; Churches for Tomorrow, 1960. A: Rt 1 Box 6A, Vancebury KY 41179

O'DONNELL REV. THOMAS JOSEPH (S.J.); b. Baltimore MD, Mar. 8, 1918; s. Thomas and May (Brophy) O.; A.B. Georgetown 1943, Ph.L. Woodstock 1944, M.A. 1945; B.Th. 1951; joined the Jesuits, 1938, ordained, June 18, 1950; instr. Georgetown Prep., 1944-46, St. Joseph's Prep., 1946-47; regent Georgetown U. Sch. of Med. (and dean of students), 1952-62, prof. lect., 1962-; trus. Nat. Kidney Fdn.; dir. Nat. Soc. for Med. Rsch. Author: Morals in Medicine. A: 300 Lisbon St, Clinton NC 28328

O'DONOGHUE, DANIEL W., JR., lawyer; b. Washington DC, Dec. 18, 1906; s. Daniel W. and Agatha T. (Mahony) O.; A.B., M.A., Ph.D., LL. M., Georgetown U.; LL.M. magna cum laude, U. of S. Cal. Gen. law practice; dir., mem. exec. com., Union Trust Co.; F. Am. Coll. of probate ccl. H: 5046 Sedgwick St NW, Washington DC 20016 O: Union Trust Bldg, Washington DC 20005

O'DONOHOE, REV. JAMES A., educator; b. Boston MA, Aug. 3, 1921; s. Matthew and Honora (Joyce) O.; educ. Boston Coll., St. John's Sem., Brighton MA; J.C.D., Cath. U. Louvain 1954; grad. studies U. Fribourg. Ordained archdioc. Boston, May 1, 1947. Asst. pastor, Medway MA 1947-50; prof., St. John's Sem., 1954-58 (canon law), 1959- (moral theol.); pro-synodal judge at Metro. Trib. of Boston; visiting prof. Boston Coll. 1965-70, Harvard Div. Sch. 1968-73; dean of students, St. John's Sem. 1967-71; currently prof. Theol. ethics, St. John's. Cath. Theol. Soc. of Am.; Canon Law Soc. Am. chmn. archdioc. liturg. comm.; mem. bd. Trustees, Harvard Comty. Health Plan 1967-71; mem. Com. on Ethical Directives for Hosp., Cath. Theol. Soc. Am.; frequent lecturer in continuing ed. and renewal progs.; mem. Natl. Fed. of Liturg. Comms. 1968-72; mem. bd. Trustees, Boston Theol. Inst.; mem., adv. bd., Intl. Therapeutic Ctr. for Clergy & Rel.; mem. exec. com. for Ctr. for Moral Dev. & Ed., Harvard U.; bd. dir., Youville Hosp., Cambridge. Thesis: Tridentine Seminary Legislation: Origins and Formation (vol. IX of Bibliotheca Ephemeridum Theologicarum Lovaniensium series), 1954. Articles published in various journals and mags. A: 127 Lake St, Brighton MA 02135

OEHLING, RICHARD A., dean; b. Plainfield NJ, May 24, 1936; s. Harry and Irene (Sickles) O.; A.B., Rutgers U. 1958, M.A. 1961, Ph.D. 1969; wed Ann E. Keating, June 27, 1959; ch.-Irene, Richard, Kathleen, Geoffrey. Asst. prof., history, Dusquesne U. 1965-67; asst. prof., Wilson Coll., Chambersburg, Penn. 1967-72; asst. dean faculty, Dowling Coll. NY 1972-73; curr. academic dean, dean of faculty, Assumption Coll., Mass. Mem., parish liturgy com.; CCD instr. Natl. Defense Fellow 1960-63, Rutgers; Christian R. and Mary F. Lindback Fdn. awd. for Dist. Teaching 1972, Wilson Coll. Author: Martin Luther: The Making of a Reformer, 1974; article: The Image of Germans in Hollywood Film, 1973-74.

A: Assumption College, 500 Salisbury St, Worcester MA 01609

OESTERLE, JOHN A., educator; b. Grand Rapids MI, June 12, 1912; s. Frederick and Clara (Horst) O.; Ph. B., U. Detroit 1937; Ph.L., 1940, Ph.D. 1943, Laval U., Quebec, Canada; wed Jean Thomas McCall, Aug. 4, 1942. Instr., Aquinas Coll. Grand Rapids 1940-43; assoc. prof., chmn., dept. of Phil., St. Thomas Coll., St. Paul Minn. 1946-52; prof., dept. of Phil., U. Notre Dame 1952-; editor, The New Scholasticism 1967-. Am. Cath. Philos. Assn., pres. 1964-65. D.Litt (honoris causa) Anna Maria Coll., Paxton Mass. 1974. Author: Logic: The Art of Defining and Reasoning, 1952; Ethics: The Introduction to Moral Science, 1957; Treatise on Happiness, 1964; Treatise on the Virtues, 1966; many articles and book reviews. A: 1127 N Eddy St, South Bend IN 64417

OESTERREICHER, MSGR. JOHN M., b. Austria, Feb. 2, 1904; s. Nathan and Ida (Zelenka) O.; educ. U. of Vienna Med. Sch. 1924; theol. U. of Graz and Vienna. Ordained, Vienna July 17, 1927. Tchr., ed. youth leader; left Austria 1938 for Fribourg, Rome, Paris, broadcast against Hitler; curate, NYC 1941-45; rsch. prof. theol., Manhattanville Coll. 1945-53; dir. info. center, St. Peter's Ch., NYC 1950-52; dir. Inst. of Judaeo-Christian Studies, Seton Hall U. 1953-. Mem., TOSD, consultor Rom. Sec. Chr. Unity before & after Vat. II Cath. Theol. Soc., pres. 1966-67 CBA; v. pres. exec. comm. APPME; Soc. Bibl. Lit. Cath. Com. on Intell. and Cult. Affairs; Nat. Com. Fgn. Policy; Secretariat, Cath.-Jewish Rels. of Am.; Chmn. Archdioc. Sub-Com., Cath.-Jewish Rel. 1975-, Com. Intel. Freedom. Author: Seeds of Hope, 1951; Walls Are Crumbling, 1952; To See Peter (tr., ed.) 1953; The Israel of God, 1963, French and German ed.; Five in Search of Wisdom, 1967; Commentary on the Relationship of the Church to Non-Christian Religions (Documents, Vat. II) vol. III, 1969; Rediscovery of Judaism, 1971; German ed.; Under the Vault of One Covenant, 1974, Abba-Jesus Prayer in Garden of Olives as Sign of His Humanity, 1974; Anatomy of Contempt; Critique of Rosemary Ruether's Faith and Fratricide, 1975; ed. The Bridge, vols. I-V.; Quest Books (series of monographs) 1964-65; Jerusalem, 1974. A: Seton Hall U, S Orange NJ 07079

O'FALLON, JOHN ROBERT, educator, physicist; b. Princeton MN, Aug. 20, 1937; s. John and Luella (Smith) O.; B.S. in Physics and Math. St. John's U. Collegeville, Minn. 1959; M.S. U. Ill. at Urbana 1961, Ph.D. Physics 1965; wed Nancy Marie, June 14, 1962; ch.- John, Brian, Deborah. Rsch. assoc. physics U. Mich. 1965-67; asst. prof. physics St. Louis U. 1967-70, assoc. prof. 1970-73, prof. physics 1973-. H: 7124 Kingsbury Blvd, University City MO 63130 O: St Louis U, St Louis MO 63103

O'FARRELL, WILLIAM THOMAS, lawyer; b. Covington VA, Dec. 20, 1906; s. John J. and Katie (O'Neil) O.; LL.B., W. Va. U. 1929; wed Sally L. Clarkson Oct. 29, 1938; ch.- William Thomas, Sheila, Michael, Mary E. Admitted to W. Va. bar 1930. Practiced in Charleston; partner firm Jackson, Kelly, Holt & O'Farrell, 1939-. Mem. Am., W. Va. bar assns., W. Va. State Bar (pres. 1971-72). H: 2001 Quarrier St, Charleston WV 25311 O: Kanawha Valley Bldg, Charleston WV 25322

O'FLAHERTY, VINCENT M. (S.J.); b. Sept. 13, 1901; s. Edward and Louise (O'Martell) O.; A.B., St. Louis U. 1926, M.A. 1927; S.T.L., St. Mary's Coll., Kan.; Ph.D., Gergorian U. Professed in Society of Jesus; ordained June 25, 1933. Tchr. Lat., Gr., math., Marquette U. HS 1927-29; tchr., St. Louis U. HS 1929; tchr. phil., theol., math, Marquette U. 1936-58; lect. medical ethics, Marquette Med. Sch. 1958-68; rep. acad. rel. & mental health. Mem. Wisc. St. Bd. Natl. Leag. Cslr. Arts 1936-70. Retired 1970. Fndr. Cath. Alumni Club. Author: How to Cure Scruples, 1966; How to Make Up Your Mind, 1968; Let's Take a Trip, 1970; Who...Me?, 1973; Therapy for Scrupulosity, 1973. A: Marquette Univ, 1404 Wisconsin Av, Milwaukee WI 53233

O'GARA, JAMES, editor; b. Chicago IL, March 24, 1918; s. Martin and Margaret (Walsh) O.; educ. Quigley Prep. Sem. 1936; U. Chicago 1945-46; Ph.B., Loyola U. 1949, M.S.A. 1951; wed Joan Smith, Aug. 3, 1946; ch.- Margaret, Monica. Assoc. ed., Cath. Worker, Asst. dir., St. Joseph House of Hospitality, Chgo. 1940-41; US Info. 1941-45; co-fdr., ed. , Today mag., Chgo. 1946-49; faculty lectr. , Loyola U. 1950-52, Fordham 1953-57; mng. ed., Voice of St. Jude 1951-52, Commonweal 1952-67, ed. 1967- . H: 34 Forest Pl, Rockville Centre NY 11570 O: 232 Madison Av, New York City 10016

O'GARA, JAMES VINCENT, JR., ed./writer; b. Brooklyn NY, March 26, 1918; s. James and Sarah (McEntee) O.; B.S. , NYU 1942; M.A. 1953; wed Marguerite Helen Rohmer, May 9, 1943; ch.- Maureen Ellen, James Vincent III, Erin Anne. News ed. Religious News Serv. NYC 1946-50; free lance mag. writer 1947-; with Advt. Age NYC 1950-, sr. editor charge NY office 1958-61, exec. editor 1961-68, editor 1969-; v. pres. Advt. Publns., Inc. 1963-; adj. asst. prof. communication arts Fordham U. 1960-66. In USAAF, 1st lt. 1942-46. Mem. Natl. publicity com. Freedoms Fdn. 1963-; mem. natl. cons. program Natl. Ccl. Cath. Men; bd. adv. Natl. Cath. Office Radio & TV. Recipient awd. of merit for otstanding journ. Assn. Bus. Publs. 1954. Mem. Kappa Tau Alpha. Club: Hampstead Golf & Country. H: 75 Bedell Av, Hempstead NY 11550 O: 630 3rd Av, New York City 10017

O'GRADY, EUGENE P., state govt.; b. Cleveland OH, July 18, 1920; s. Michael J. and Anne (Sweeney) O.; A.B., John Carroll U. 1949; Cleveland-Marshall Law Sch; wed Patricia Feller, Nov. 20, 1948; ch.-12. Dir. (cabinet-level) Ohio Commerce Dept. 1962-63; dir. US Treas Dept. savings bonds program, Ohio 1965-66; chmn. Ohio Dem. party 1966-71; dir. (cabinet-level) hwy. safety, St. of Ohio 1971-. Bd. mem. United Appeals, Franklin co.; treas. Transp. Rsch. Ctr. Bd. A: 1294 Bronwyn Av, Columbus OH 43204

O'HAIRE, HARRY J., exec. director; b. Stortevant WI, June 3, 1905; s. George and Jennie (Smith) O.; J.D., Marquette U. 1928; LLD, St. Mary's Coll., Wash. 1958; LLD, Assumption, Mass. 1960; wed Ellen Shinners Dec. 28, 1944. Tchr, coach 1929-35; atty. at law 1935-41; pres. dir. NCCS 1941-47; curr. exec. dir., Serra Intl. Founder-mem. bd. of lay adv., St. St. Joseph; founder, dir., Cardinal Strach youth guidance. Mem. Serra Club, K of C., H.D.S. A: Serra International 22 W Monroe, Chicago IL 60603

O'HANLON, REV. DANIEL J. (S.J.), educator; b. Wallsend-on-Tyne, England, May 10, 1919; s. Dan and Margaret (Cottam) O. ; B.A. summa cum laude, Loyola U., L.A. 1939, M.A., Gonzaga U. 1946; S.T.L., Milltown Pk,. Dublin 1953; S.T.D., Gregorian U., Rome 1958. Professed Society of Jesus Aug. 15, 1956; ordained July 31, 1952. Instr., Philos. Loyola U., L.A. 1946-69; visiting prof. of rel. , Stanford U. 1965; U. Cal. Santa Barbara 1969; curr. prof. syst. theol. , Jesuit Sch. Theol. at Berkeley Grad. Theol. Union. Pacific Coast Theol. Soc.; Soc. for Rel. Higher Ed. ; Cath. Theol. Soc. Am. Staff

mem., Vatican Secretariat for Christian Unity 1964-65; mem. US Bishop's com. of Ed. for Ecum. 1965-; con. Vatican Secretariate for Non-Believers 1966-74; bd. dir., N. Am. Liturgical Conf. 1966-69; bd. dir., Inst. for Ecum. & Cultural Rsch. 1967-71; bd. dir., Div. Sch. , St. Louis U. 1969-72; mem., US Roman Cath./Presbyterian-Reformed Bilateral Consultation 1967. Author: What's Happening to the Church, 1974; articles on Christian Unity and Asian rel. in scholarly publns. A: 1735 LeRoy, Berkeley CA 94709

O'HANLON, JOHN ROCCA, exec.; b. Washington, D.C. May 16, 1912; s. Michael and Nellie (Rocca) O.; B.S., U. Notre Dame, 1934; post grad. Cath. U. Am. 1935-36, U. Mich. 1954. Joined Potomac Elec. Power Co. 1936; secy. 1961-, v. pres. 1966-. In AUS 1942-46, 1951-53. H: 3900 Watson Place NW, Washington DC 20006 O: 1900 Pennsylvania Av NW, Washington DC 20006

O'HANNESON, JOAN, writer-producer; b. Boston MA, Oct. 11, 1930; d. Peter A. and Lee Delmonico; B.A., Boston U. 1951; Emerson Coll., Boston; U. Cal., Santa Barbara; wed Gregory O'Hanneson, May 15, 1954; ch.- Kim, Beth, Jill, Erin. Formerly retail advtsg., Boston; columnist, Bakersfield, Cal.; staff writer, producer Franciscan Communic. Ctr., Los Angeles; curr. writer-producer, Joan O'Hanneson & Assoc. Creative Services. Corresp. San Fran., Natl. Cath. Rptr.; contbr. ed., Oakland Voice, dioc. newsp. Mem. Jr. League. Producer of filmstrips: So Easy We Forget, Blessed are the Lovers, Tread Softly on my Dreams, The Gift of Tears; Woman: A Many-Media Resource in Human Liberation; script writer, Telespot; interviewer; free lance writer. A: 1588 Lupton Ave, San Jose CA 95125

O'HARA, JAMES GRANT, lawyer; congressman; b. WDC, Nov. 8, 1925; s. Raphael and Neta (Hemphill) O.; A.B., U. Mich. 1954, LL.B. 1955; wed Susan Puskas, Feb. 14, 1953; ch.-7. Admitted to Mich. bar 1955. Practice at Detroit; elected to Congress 1958. Paratrooper WW II. Dem. H: 2115 White Oaks Dr, Alexandria VA 22306 O: Rayburn House Office Bldg, Room 2241, Washington DC 20515

O'HARA PAUL V., exec.; b. Atlantic City NJ, Jan. 5, 1943; s. Michael and Catharine E. (Callahan) O.; educ. U. Md.; B.A. U. Omaha 1967; wed Patrica Ann Busch June 5, 1965; ch.-Daniel James, Karen Lee. Regional Mgr., Northwest. Bell Tele. 1967-68; curr. dir. Neb. Cath. Conf. In USAF 1961-65 (E-4). Mem. U.S. C.C. 1972; cur. treas., Natl. Assn. St. Cath. Conf. A: 301 Executive Building, Lincoln NE 68508

O'HARA, WM. T., college pres.; b. New Haven, CT., Sept. 3, 1932; s. John and Kattryn O.; B.A. Trinity Coll., Conn. 1955; J.D., Georgetown U. Law Cntr. 1958; M.Law, NYU Sch. of Law 1966; wed, Barbara Schmickel, July 18, 1968. Assoc. prof., assoc. dean, U. Conn., Sch. Law 1963-1966.; spec. asst. to pres., U. Conn. 1966-1967; dir., SE Campus, U. Conn. 1967-1972; curr. pres. Mt. St. Mary Coll.; Aid to Studs. 1974-; bd. dir., Gtr. Newburgh Ch. of C. 1973-; Com. Fed. Legisl. in Aid of Higher Educ.; Assn. of Am. Law Schs. 1964-1968. Mem.: Am. Bar Assn.; Am. Arbitration Assn.; Natl. Assn of Coll. and U. Attys. Author:The Student/The Campus/The Law, co-auth. 1973; Fitted to the Burden, 1972; Directory of Graduate Law Study, 1966; John F. Kennedy on Education, 1966; contbr. to law and ed. publns. A: Mt. St. Mary College, Newburgh NY 12550

O'KEEFE, BERNARD JOSEPH, exec.; b. Providence RI, Dec. 17, 1919; s. John and Cristina (McNee) O.; educ. G. Washington U., 1937-38; B.E.E., Cath. U. Am. 1941; wed Madeline Healey, Nov. 21, 1942; ch.-Geraldine, Thomas, Kathleen, Carol. Engr., Gen. Elec. Co. 1941-43; in elec. engring. dept., MIT 1946-47; joined Edgerton, Germeshausen & Grier, 1947, exec. v.p.,1960-65, pres., 1965-. Trustee, Cath. U. of Am., 1968-. In USNR, 1943-46. H: 19 Forest Hill Rd, Wayland MA 01778 O:Crosley Dr, Bedford MA 01730

O'KEEFE, MOST REV. GERALD FRANCIS, bishop; b. St. Paul, March 30, 1918; s. Francis Patrick and Lucille (MacDonald) O.; B.A. Coll. of St. Thomas; St. Paul Sem. Ordained, Jan. 29, 1944; dom. prelate, 1957. Curate, Cathedral 1944; instr. in rel. St. Thomas Mil. Acad., 1944-45; chancellor, St. Paul archdioc., 1945-63, vicar gen., 1962-66; consec. aux. bishop of St. Paul, July 2, 1931; Rector, St. Paul Cathedral 1961-66; apptd. bishop of Davenport, Oct. 20, 1966. A: 2706 Gaines St, Davenport IA 52804

O'KEEFE, JOHN A., geophysicist; b. Lynn MA; Oct. 13, 1916; s. Edward and Ruth (Evans) O.; A.B., Harvard Coll. 1937; Harvard U. 1937-38; Ph.D., U. Chicago 1941; wed Martha Sylvia Tulane, Aug. 21, 1941; ch.- George, Katherine, Roy (dec.), Mary, Emily, Jane, Lucy, Rachel. Prof. of math., Brenau Coll. 1941-42; mathematician, Corps of Eng. In US Army 1942-58; geophysicist, Theoretical Studies Group, Goddard Space Flight Ctr. Pres., Philos. Soc. of Wash. 1969; former v.pres., Wash. Acad. of Scis.; lector, Bl. Sac. parish. Intl. Astronomical Union; Intl. Union of Geodesy and Geophysics; An. Astron. Soc.; Am. Geophy. Union (fellow); Cosmos; Meteoritical Soc. (fellow). Meritorious Civilian Serv. Awd. 1948. Editor: Tektites, 1963; Nature of the Lunar Surface, 1956 (co-ed.); many articles A: 4309 Rosemary St, Chevy Chase MD 20015

O'KEEFE, REV. VINCENT THOMAS (S.J.); b. Jersey City NJ, Jan. 10, 1920; S. James and Sarah (Allen) O.; A.B., Georgetown U. 1943; M.A., Woodstock Coll. 1945, Ph.L. 1944; Th. L., St. Albert de Louvain, Belgium 1951; U. Munster 1951-52; S.T.D., Gregorian U., Rome 1954. Ordained priest in Society of Jesus 1950. Instr., Regis Hs, NYC 1944-47; assoc. prof., fundam. theol., Woodstock 1954-60; acad., v. pres., Fordham U. 1960-62, exec. v. pres. 1962-63, pres. 1963-66; asst. gen., SJ 1965-. A: CP 9048 Rome Italy

O'KEEFE, WILLIAM P., lawyer; b. Chicago IL, Nov. 15, 1901; s. John and Catherine (Harte) O.; LL.B., Loyola U., 1927; wed Dorothy Steel Nov. 1936; ch.-Wm., Thomas, Mary. Admitted to Ill. bar 1929; since practiced at Chgo. Curr. mem. Ross, Hardies & O'Keefe. Mem. Am. Ill., Fed. Bar Assns., Delta Theta Phi. H: 2543 Morse Av, Chicago IL 60603 O: 122 S Michigan Av, Chicago IL 60603

O'KEEPE, JOHN FRANCIS; b. Chicago IL, Aug. 24, 1904; s. John and Katherine (Harte) O.; wed Elizabeth P. Burton, June 12, 1937; ch.- John Francis, Mary Sheila, Dennis, Paul, Philip. Stenog., Reporter, Chgo. Police Dept. 1920-25; secy. later pvt. secy to Samuel Insull 1925-32; secy. treas. Insull Utility Invmts. 1930-32; asst. secy., Commonwealth Edison Co. 1928-34; secy., Chgo. Daily News Co. 1934-42, v. pres. 1942-44, bus. mgr. 1944-45; exec. dir., Chgo. Newspaper Assn. 1946-72. Spl. asst. to Secy. of Navy 1940-41. Dir., USO, Chgo.; dir., Cath. Charities, Chgo. 1950-; pres., Madonna Ctr. Rep. A: 2333 Central St, Evanston IL 60201

OKONSKI, ALVIN EDWARD, congressman; b. Kewaunee WI, May 26,1907; s. Frank and Antonia (Paska) O.; B.S., Oshkosh State Teachers Coll, Wis. 1927; Ph.M., U. Wis. 1932; wed Veronica Hemming Aug.26, 1935. Prof. of speech

or State Coll., Corvallis 1928-31, U. Det. 1936-38; supt. of schs. Pulaski, Wis. 1933-35; dean jr. coll., Coleraine, Mich. 1936; ed., pub. Montreal River Miner, Hurley, Wis. 1940-46; radio station owner formerly; pres. WAEO-TV; congressman from 10th Wis. Dist., 1942-. Rep. A: Rhinelander WI 54501

O'LEARY, DANIEL H., educator; b. Boston, Feb.6, 1907; s. James and Bridget (McVan) O.; A.B., Boston Coll. 1927, A.M. 1928, Ph.D. 1936; post grad. Harvard, Cambridge, Perugia, Rome; wed Maruerite Moriarty, Sept. 17, 1938; ch.-Nancy, James, Daniel, Ellen, Robert, Deborah. Tchr., Ashland HS 1928-31, S. Boston HS 1931-45; dept. head, Boston Girls HS 1945-50; prin., Roxbury Eve. elem. & HS 1946-50; instr., Boston Coll. Grad. Sch. 1936-37; instr., Hyannis St. Tchrs. Coll., summers 1937-50; prof., head hist. dept., Boston Tchrs Coll. 1950-51; pres., St. Coll.,Lowell 1951-. Mem. Mass. Ccl. on Tchr. Ed. (pres. 1955-56); N.E. Tchr. Prep. Assn. 1959-60; chmn. Mass. Bd. of Ed. Assn., 1958-; ed. cons., Venezuela 1961; Lowell City Lib. 1963- ; trustee Mass Comty. Coll., 1968-72; chanc., U. Lowell 1975. A: State College, Lowell MA 01854

O'LEARY, MOST REV. EDWARD C., bishop; b. Bangor ME, Aug. 21, 1920; s. Cornelius and Annabel (McManus) O.; B.A. cum laude, Holy Cross Coll.; S.T.L. magna cum laude, St. Paul Sem. of Ottawa U. Ordained June 15, 1946. Curate, Sacred Heart ch., Portland 1946, Cathedral 1946; v. chancellor, dioc. Portland 1950-52, chancellor 1952-65; pastor, Old Orchard Beach 1963-67. St. Charles Borromeo ch. Brunswick 1967-70. Appointed aux. bp. of Portland Nov. 17, 1970; consecrated Jan. 25, 1971; apptd. bp. designate of Portland Oct. 22, 1974; installed Dec. 18, 1974. Named papal chamb. 1954; dom. prelate 1959. A: 510 Ocean Av, PO Box H, Woodford Station Portland ME 04103

O'LEARY, REV. JEROME A. (O.P.), educator; b. Gratiot WI, Aug. 1, 1928; s. John P. and Mary M. (McCauley) O.; Ph.B., Th.M., Aquinas Inst. M.A., cand. for Ed. D. Columbia U. Professed in Order of Preachers 1951, Ordained June 15, 1957. Chmn. Rel. Studies dept. Trinity HS, River Forest 1960-65, dir. Institute of Pastoral Studies Loyola U., Chgo. 1968-. Mem. Rel. Ed. Assn.; exec. com., Grad. Dirs. Rel. Ed. Author: The Pastoral Dimension 1975. A: Loyola U, 6525 N Sheridan Rd, Chicago IL 60615

O'LEARY, RT. REV. MSGR. TIMOTHY FRANCIS; b. Somerville MA, Dec. 31, 1906; s. John and Nora (Browne) O.; A.B., St. Mary's Sem., Balt. 1930, A.M. 1931; St. John's Sem., Brighton, 1931-34; Boston Coll. Grad. Sch. 1937-38; Ph.D., Cath. U. Am. 1941. Ordained May 25, 1934. Curate Sacred Heart ch., St. Natick 1934-37, St. Lawrence ch., Brookline 1941-42; mem. dept. of educ., secy. Cath. Sisters Coll., Cath. U. Am. 1940-45; headmaster, chr. Columbus HS, Boston 1945-47; asst. supt. schs. archdioc. Boston 1947-53, supt. 1957-62; prof. rel., Emmanuel Coll. 1941-42, of educ. catechetics, St. John Sem. 1946-62; pastor, Salem, 1946-62; pastor. Salem, 1962-68, St. Catherine, 1968-now ret. Mem. adv. bd., Cardinal Cushing Coll., Newton Coll.; named dom. prelate 1954. A: 17 9 Summer St, Sommerville MA 02143

OLEJNICZAK, DOMINIC, football exec.; b. Green Bay, Wisc. Aug. 18, 1908; s. John A.B. and Victoria (Marshall) O.; educated U. Wisc., U. Chgo.; wed Regina Bettine, Nov. 24, 1938; ch.-Thomas, Mark. Owner realty firm, Green Bay 1955-; pres. Green Bay Packer Football Corp. 1958-. Mem. City Ccl. Green Bay 1936-44, mayor 1945-55. H: 1736 Carriage Ct, Green Bay WI 54304 O: 1265 Lombardi Av, Green Bay WI 54305

OLEKSIW, DANIEL PHILIP, government; b. Wilkes-Barre PA, Feb. 5, 1921; s. Michael Nicholas and Maria Helena (von Kotzko) O.; B.A., Pa. State U. 1940; Duke; grad. study U. Mo.; Princeton; Natl. War Coll. 1962; wed Elizabeth Louise Hayatt, Aug. 21, 1948; ch.- Barbara Anne, Daniel Hayatt. Information spl. Civ. Prodn. Admin., Wash. 1946; dep. chief press br. USAF hdqrs. pub. rel., Wash. 1947-48; pub. advt. newspapers, Arlington and Alex. Va. 1948, 49; pub. rel. officer US Missn. for Aid to Turkey 1949-50; attache Am. embassy, Ankara 1951, attache Am. embassy, Cairo 1952-55; 1st secy. Am. embassy, Tehran 1956-58; Ccl., pub. affairs, Bombay 1958-61; assigned Nat. War Coll. 1961-62; program coord. Africa, USIA 1962-63; dep. area dir. Africa 1963-64; dir. media content USIA 1964-65; spl. asst. to UN 1966; area dir. for East Asia and Pacific, USIA 1966-70; minister-counselor pub. affiars Am. embassy, New Delhi, India 1970-73, also dir. USIA, India; chief insp. ISIA, Wash. 1973-. 2nd lt. AUS 1942-45. Awd, Dist. Service USIA 1966. H: 2821 38th St NW, Washington DC 10007 O: 1750 Pennsylvania Av NW, Washington DC 20006

OLGA, MOTHER MARY (O.S.B.M.), coll. pres.; b. Philadelphia PA, March 13, 1912; B.S., Cath. U. Am. 1946; M.S. Fordham U. 1953; M.A., Villanova U. 1963. Professed in Basilian Sisters Aug. 15, 1935. Tchr., elem. sch. 1929-53; princ., 1950-53; Housemother, St. Basil Acad. 1953-55; faculty, Manor Jr. College 1953-55, dean 1955-69, pres. 1970-, trustee, 1960-65. Mem. Fordham Personnel & Guidance Assn., Historical Sos. of Penn.; Natl. Cath. Ed. Assn.; Am. Assn. of U. Professors; Am. Assn. of U. admin. Vicar Provincial of Sisters of St. Basil 1970-74. Community of Basilian Sisters. A: Manor Junior College Fox Chase Manor, Jenkintown PA 19046

OLIVER, JAMES R., educator; b. Egan LA, Sept. 12, 1924; s. Jack and Edna (Trumps) O.; B.S., U. SW La 1949; M.S., Tulane U. 1951; Ph.D. 1955; wed Betty Jean Truax Nov. 21, 1945; ch.-Cynthia Louise, James R., Jr., Mary Ellen. Assoc. prof. U. SW La. 1954-59, prof. 1959-; dir. computing ctr. 1960-72; asst. state supt. of Ed. 1972-73; v. pres. U. SW La. 1973-. In USAF 1951-53. Fdr., pres., dioc. cc. on Human Relns.; pres., Acadiana Neuf(OEO program); Mem., bd. dir., Louisiana Interchurch Conf.; chmn., Human Relns. Com., LA ed. assn.; dist. chmn. & Counc. Exec. Bd., Boy Scouts; mem., Gtr. Lafayette ch. of c.; pres., Pinhook Rotary Club; State dir. Aerospace Ed., Regional Data Proc. mngt. Assoc. 1972 & 1974. Cath. Charities; Muscular Dystrophy Assn.; Lafayette Assn. for Retarded Children; pres., Natl. Newman Assoc. of Fac. & Staff; Mem., Natl. Sub-comm. of BCEIA for dialogue with Amer. Baptists; C.A.P. Outstanding Cath. Fac. Kt. of St. Gregory; Frank G. Brewer-Civil Air Patrol Memorial Aerospace awd. 1974; Rotarian of the Yr. 1973; Computer Sci. Man of the Yr. Pres., parish sch. bd.; chmn., dioc. pastoral ccl.; mem., bd. Trustees, Notre Dame Sem.; Bd. of Trustees, St. Joseph Sem. Coll.; chmn. bd. Cath. Soc. Serv.; mem. Ecumenical Comm.; parish ccl. Author of dioc. newspaper series Science and the Church for 450 issues. A: 324 Charlotte St, Lafayette LA 70501

OLIVIERI, DONALD HERBERT, architect; b. Chicago, IL Jan. 14, 1931; s. Joseph and Isola (Menconi) O.; B. Archt., U. Ill. 1955; wed Gertrude Kinkner, Feb. 15, 1958; ch.-Mary-Jo, Diane, Donald, Janet, John. Assoc. with John Bartolomeo & Assocs. 1955-57, Herbert Beidler 1957-58; pres. Yates Invmt. Co. 1960-; Alosi Inc. 1962-. In AUSR, capt.

1957-63. Mem. Ital. Cath. Fedn.; K of C. H: 1706 E 92nd St, Chicago IL 60617 O: 10555 Ewing Av, Chicago IL 60617

OLLEY, REV. EDMUND WALTER; b. Racine WI, Oct. 20, 1924; s. George Walter and Alvina (Meyer) O.; B.A., St. Francis Sem. 1946; M. Ed., Marquette U. 1957. Ordained 1950. Curate, Kenosha 1950-55, Sheboygan 1955-56; guid. dir., St. Joseph HS, Kenosha 1957-65; prin., Pio Nono HS, Milwaukee 1965-; exec. dir., Natl. Cath. Guid. Conf. A: 2601 E Morgan Av, Milwaukee WI 53207

OLSEN, BROTHER JOHN D. (C.F.X.), exec. secretary; b. March 24, 1929; s. Albert and Susan (Glaser) O.: B.A., Cath. U. Am. 1952; M.S. St. John's U. 1961, Ph.D. 1971. Professed in Xaverian Brothers Aug. 1947. Pres., Xaverian Coll. 1966-70; Asst. Prof., Cath. U. Am. 1971-74; Asst. Dean, Schl. Dept., NCEA. Adjunct Prof., Schl. of Educ., Cath. U. of Am. 1971-; Mem. Org. and Career Educ. Steering Com., Nazareth Comm. superior 1962-66, asst. prov. 1964-68, sup. and scholastic master, Xaverian Coll. 1966-69, Adv. Com., ESAA, Prince Georges Co., Adv. Com. ESAA, WDC, Com. on Governance, NASSP; adv. bd. of World Pop. Soc., Interorganizational Comm. on Intl. Educ. Affiliate. Outstanding Educ. of Amer., 1972. Mem., Acad. Senate, Cath. U. Am. 1971-74; AACYE, AASA, AERA, CAPE, NASSP, com. on the Holy Year, 1975. Bd. of Trustees, Mt. S. Joseph Coll. Md., Nazareth H.S., Brooklyn. Author: Collective Bargaining in Catholic Schools, 1974; articles on tchr. educ. A: One Dupont Circle, Suite 350, Washington DC 20036

O'MAHONEY, RT. REV. MSGR. JEREMIAH P.; b. Skibbereen, Co. Cork, Ireland; s. Timothy and Catherine (Looney) O.; A.B., A.M. St. Viator Coll. Ill.; post grad. Fordham U.; LL.B., U. Fla. Ordained at NYC. Tchr. rel., Eng., Creighton U.,; fdr., 1st late- vocation sem. for candidates for priesthood, Oriskany NY, Sept. , 1926; dir. Sem. dept., Church Exten. Soc., 1923-24; dir. Assn. Charities of Louisville, 2 yrs.; dir. Propagation of the Faith, Vocations, and Newman Club, dioc. St. Augustine, since 1928; admitted to Fla. bar 1935, to practice before US Supreme Court 1937; pastor, St. Edward's Church, Palm Beach, now ret. Named dom. prelate 1953. A: St Edward Ch, Palm Beach FL 33480

O'MAHONEY, ROBERT M., govt. service admin.; b. Indianapolis IN, Jan. 4, 1925; s. Joseph Francis and Evelyn (O'Connor) O.; B.S., Purdue U. 1948; J.D., Georgetown U. 1954; wed Mary C. Mitchell Sept. 12, 1953; ch.-Terrance M., Patrick J., Mary E., Susan M., Sharon A. Admitted to D.C. and Ind. Bar 1954. Assoc. firm Ross McCord, Ice and Miller, Indpls. 1954-55; dep. atty. gen. Indpls. 1954-59; gen. cl. Def. Air Transp. Admin. 1959; dep. asst. gen. cl. for transp. Dept. Comm. 1959-66; adv. to dep. asst. secy. st. for transp. and commtns. 1966-67; asst. gen. cl. Fed. Hwy. Admin. 1968-69; transp. cons. Environ. Prot. Agy. 1973; atty. Fed. Power Comm., Wash. 1973-. USAAF 1943-45, USAF 1950-52. Co-Author: Great Lakes Pilotage Act, 1960. H: 9108 Cherbourg Dr, Potomac MD 20854 O: Gen Service Admin 18th and F Sts NW, Washington DC 20405

O'MALLEY, CHARLES R., shipping exec.; b. Perry IA, Feb. 2, 1915; s. George and Nora (Garland) O.; B.A., Columbia U. 1944. With Pan Am World Airways, NYC, Liberia, 1941-44; Socony Mobil Oil Co., W. Africa, 1944-46; John F. Vining Co., shipbrokers, 1947-53; gen. mgr. Stevenson Tankers, v. pres., dir. div. Ocean Freighting & Brokerage Corp., 1953-61; v. pres., East. sales mgr., Stone Radio-TV Repres. 1962-68; Dir. Columbia Scholastic Press Assn., Columbia U. 1968-. In USNR 1941-44. A: 10 Park Av New York City 10016

O'MALLEY, VERY REV. COMERFORD J. (C.M.); b. Chicago IL, March 8, 1902; s. Austin and Alice (Comerford) O.; B.A., St. Mary's Sem., Mo. 1926, M.A. 1927; S.T.D., Col. Angelicum, Rome 1929; LL.D. Niagra U. 1949. Ordained in C.M. at Paris 1928. Prof. theol., St. Mary's Sem., Mo. 1929-34; prof. philos., DePaul U. 1934-36, dean Coll. of Commerce 1936-39, pres. 1944-64, chancellor 1964-, trustee 1937-44. Mem. Blue Key, Delta Sigma Pi, Chicago Cath. Psychol. Assn. (ex-pres.); Mayor's Comm. on Sch. Bd. Nomins., Chicago Recreation Comm.; Fed. of Ill. Colls. A: 2323 N Seminary Av, Chicago IL 60614

O'MALLEY, REV. EUGENE FRANCIS (C.S.P.), clergyman, choral condr., organist; b. Chicago IL, Dec. 6, 1901; s. James and Catherine O.; educ. Cath. U. Am. 1921-25; S.T.D. Collegio Angelico, Rome, Italy 1928; Mus.D., DePaul U., Chgo. 1941. Asst. condr. Paulist Choir, NYC 1918-21; organist and choirmaster St. Gregory's ch., New York 1919-21; founder and condr. Gregorian Choiristers of New York 1919-21; dir. of music and choirmaster St. Paul's Coll., WDC 1921-25; condr. Paulist Choristers of Chgo. 1928-67; organist and choirmaster Old St. Mary's ch. 1928-67. Spl. lect. on Choral Technique, Repertoire and Interpretation Columbia Sch. of Music 1929-30, Chgo. Mus. Coll. 1941-44. Pro Ecc. et Pont. 1953. A: 21 E Van Buren St, Chicago IL 60605

O'MALLEY, JAMES, JR., lawyer; b. NYC, Aug. 13, 1910; s. James and Charlotte (Bigelow) O.; A.B., Princeton 1932; LL.B., Harvard 1935; wed Marcella Butler, Feb. 14, 1942; ch.-Malcolm Butler, Marcella Anne Bigelow. Admitted to NY bar 1936. Assoc. firm Root, Clark, Buckner and Ballantine, NYC 1935-37; dep. assnt. dist. atty. NY County 1938-41; assoc. firm LeBoeuf, Lamb, Leiby & MacRae, NYC 1945-46, sr. partner 1965-. Mem. Greater N.Y. council Boy Scouts Am. 1956-. In USNR (to lt. comdr.) 1941-45. H: 131 E 69th St, New York City 10021 O: 1 Chase Manhattan Plaza, New York City 10005

O'MALLEY, JOHN G., JR., lumber co. exec.; b. Phoenix AZ, April 30, 1914; s. John G. and Mary (Corrigan) O.; B.C.S. cum laude, U. Notre Dame 1936; wed Geraldine Dickmann, Oct. 24, 1946; ch.-Mark Edward, Susan Louise. Lumber bus. 1936-42; fdr. Mallco Distbrs. 1946, mgr. 1946-67, dir.; pres. O'Malley Lumber Co., Phoenix 1967-, dir.; dir. O'Malley Invest. Co., O'Malley Invest. & Realty Co. O'Malley Devel. Co. Mem. Exec. com. Maricopa cty. gen. hosp.; past mem. Newman Fd.; bd. regents Phoenix Cath. HS 1969-71. AUS 1942-45. K.C. H: 41 E Country Club Dr, Phoenix AZ 85014 O: PO Box 35058, Phoenix AZ 85030

O'MALLEY, PATRICK LAWRENCE, corp. exec.; b. Boston MA, Jan. 2, 1911; s. Mathias and Bridget (Sweeney) O; educ. Harvard 1930-31; LL.D., St. Procopius Coll. Lisle, Ill.; wed Helen Lee, Oct. 29, 1933; ch.-Patrick Lawrence. With Employers Liability Assurance Co. 1930, Western Electric Co. 1931; salesman Coca-Cola Bottling Co., Boston 1932-35, mgr. 1935-42; tech. observer Coca-Cola Export Corp. 1942-45; with Coca-Cola Bottling Co., Stamford, Conn. 1946-48. Oshkosh, Wis. 1948-52, v.pres., then pres. Chgo. 1952-60; v.pres. natl. sales Coca Cola Co., Atlanta 1960-62; pres., dir., exec. officer Canteen Corp. Chgo. 1962-. Past dir. Loyola U., St. Procopius Coll. Outstanding bus. awd. K of C. H: 229 E Lake Shore Dr, Chicago IL 60611 O: Merchandise Mart, Chicago IL 60654

O'MALLEY, WALTER F., profl. baseball club exec.; b. NYC, Oct. 9, 1903; s. Edwin J. and Alma (Feltner) O; A.B., U. Pa. 1926; LL.B., Fordham U. 1930; wed Kay Hanson, Sept. 5, 1931; ch.-Terry, Peter. Admitted to NY bar 1930. Practice of law in NY State; atty., dir. Bklyn. Borough Gas Co. 1932-; dir. Los Angeles Dodgers Baseball Club 1932-, v.pres. 1933-49, pres. 1950-70, chmn. bd. 1970-. Lay adv. bd. Daniel Freeman Meml. Hosp. In USA (2d lt.). Man of Year, B'nai B'rith, 1961. Mem. Bklyn. Bar Assn. Author: Sub-Contractors Register, 1931. H: N Shore Dr, Lake Arrowhead CA 92308 O: 1000 Elysian Park Av, Los Angeles CA 90012

O'MALLEY, WILLIAM J.; b. Chicago IL, Oct. 27, 1915; s. William J. and Alice J. O.; educ. 2 yrs., St. Benedict's Coll., Atchison, Kans.; wed Winifred Lemonie Shaw, Feb. 25, 1955. In show business; Intl. alliance of Theatrical Stage Employers and Moving Picture Oper. of US and Canada (sgt. of arms); treas., 46th St. Theatre, MYC; backer several musical shows. Holy Name Soc.; Kt. of Malta. v. pres. Benedictine Coll. Alum. assn. NY chapter (past pres.); Elks; mem. bd. dir., Cath. Actors Guild of Am.; Actors fund of Am.; Will Rogers Hosp. Fnd.; advis. bd. Ziegfield club; advis. bd. Inst. of Am. Musicals Inc., The Thaliana, L.A., Cal.; Ancient Order of Hibernians; Natl. advis. bd., Am. Secy. ccl.; assn. for help of retarded children; The Spirit of '76 Soc.; bd. dir. Pop Warner Little League; The Am. Fdn. Inst.; NY Athletic club. Awd. of appreciation St. Benedict's Coll. A: 43-07 39th Pl, Sunnyside NY 11104

O'MEARA, MOST REV. EDWARD THOMAS, bishop, natl. dir. Soc. Prop. Faith; b. St. Louis MO, Aug. 3, 1921; s. John and Mary (Fogarty) O. Educ. Kenrick Sem.; S.T.D. Pont. U. St. Thom. Aq. (Angelicum), Rome. Ordained Dec. 21, 1946. Asst. pastor St. Louis cathed. 1961, mem. clergy conf. comm. dir. Soc. Prop. Faith, NYC 1967-; mem. Vat. Cong. Evang. Peoples 1968-; appointed titl. bp. of St. Louis, Feb. 1, 1972 (to continue as natl. dir. SPF, NYC); consecrated Rome, Feb. 13, 1972. A: 109 East 38th St, New York City 10016

O'MEARA, JOSEPH, lawyer; b. Cincinnati OH, Nov. 8, 1898; s. Joseph and Nancy (Gibson) O.; A.B., Xavier U. 1921, LL.B., U. of Cin. 1923; wed Jean Callow, June 11, 1928; ch.- David, Nancy. Admitted to Ohio bar; practiced in Cin., Columbus 1924-52; prof., dean law sch., Notre Dame 1952-68, ret. Hon. LL.D., U. Notre Dame 1969. A: 1222 S 25th St, S Bend IN 46115

O'MEARA, RT. REV. MARCIAN T.(O.S.B.), abbot-pres.; b. March 4, 1929; s. Clarence and Elizabeth (Hassett) O.; B.A. Conception Sem. 1954. Professed in Order of St. Benedict Sept. 8, 1956; ordained May 30, 1959; blessing as first Abbot of St. Pius X Abbey, April 14, 1972. Spiritual Dir, Retreat Dir, St. Pius X Abbey 1959-69, registrar, dir. of dev., pub. rel. 1954-69, prior-superior, 1969-72, curr. abbot-pres. Mem. Conf. Major Sup. Men. A: Abbey Road Pevely MO 63070

O'MEARA, THOMAS F. (O.P.), theologian; b. May 15, 1935; s. Joseph M. and Frances (Rock) O.; M.A. philos., St. Thomas Coll., River Forest, Ill 1959; M.A. theol., Aquinas Inst. of Theol., Dubuque 1963; Ph.D. theol., U. Munich 1967. Professed in Order of Preachers Aug. 31, 1956; ordained June 2, 1962. Visiting prof., U. Notre Dame 1968-73; Weston Coll., Boston Theol. Inst. 1970-73; Sem. SS. Peter & Paul, Ibadan, Nigeria 1974; curr. prof. systematic theol., Aquinas Inst. of Theol., Dubuque, Iowa. Mem., exec. bd., Cath. Comm. on Urban Ministry; bd. dirs., Cath. Theol. Soc. Am. 1972-74; Am. Acad. Rel. Author and ed. of many books on theol. including: Loose in the World, 1974; The Presence of the Spirit of God, 1971; Paul Tillich's Theol. of God, 1971; numerous articles in scholarly theol. journals. A: 2570 Asbury Rd, Dubuque IA 52001

O'MELIA, DONALD C., lawyer; b. Rinelander WI, May 24, 1917; s. Albert James and Eva (Hildebrand) O.; U. Notre 1939; LL.B., Marquette U. 1914; wed Margaret L. McDonald, June 7, 1937; ch.-Nora Ann, Michael John, Margaret, Brian, David, Dennis. Admitted to Wisc. bar. Pvt. practice 1941-43; dist. atty. Oneida County 1943-49; now partner firm O'Melia, Kay & Melby, Rinelander. Mem. gov. council Phys. Activity and Sports 1965-; mem. Rhinelander HS Bd. Ed. 1957-. Del. Republican Natl. Conv. 1960. Mem. Am. Judicature Soc., State Bar Wis., Oneida County Bar Assn. H: 133 N Pelham St, Rhinelander WI 54501 O: 17A W Davenport St, Rhinelander WI 54501

O'NEAL, FREDERICK, assn. president; b. Brooksville MS, Aug. 27, 1904; s. Ransome and Ninnie (Thompson) O.; educ. New Theatre Sch., Am. Theatre Wing & privately in NYC; wed Charlotte T. Hainey, Apr. 19, 1942. Helped org. the British Negro Theatre (London) 1948; worked in theatre, motion pictures, radio & TV since 1927; visiting prof. at So. Ill. U. 1962, Clark Coll. 1963; lect., conducted forums, seminars, etc. at many schools; pres. of Actor's Equity Assn. 1964-73; pres. Assoc. Actors & Artists of Am. AFL-CIO; pres. Emeritus, Actors Equity Assn. Mem. of the Bd.: Sickle Cell Anemia Fnd., NY Muscular Dystrophy Assn. Am.; Inst. for Adv. Studies in Theatre Arts; v. pres. AFL-CIO 1969; Cath. Interracial Ccl.; Cath. Actors' Guild, Intl., Commun. Univ.; A. Philip Randloph Inst.; pres., chm. bd. Schomburg Collection of Blk. Hist., Lit. & Art, Inc., Derwent awd. 1944-45; The New England Theatre Conf.; The Ohio Comty. Theatre Assn.; Dist. Serv. awd. NYC Central Labor Ccl. 1967; League for Indsl. Democracy awd. 1973; Frederick Douglass NY Ubran League 1971; Humanitarian awd. Negro Trade Union 1974. Mem. Am. Natl. Theatre and Acad.; Natl. Acad. of TV Arts and Sci.; NAACP; Knights of St. Peter Claver; The Players; The Lambs; Am. Film Inst. Has written feature articles for mags. and newspapers. A: 1500 Broadway, New York City 10036

O'NEIL, CHARLES JOSEPH, educator; b. Chicago, IL May 20, 1908; s. Charles and Katherine (Short) O.; A.B., A.M., U. St. Louis U.; Ph.D., U. Toronto 1939; L.S.M., Pont. Inst. Mediaeval Studies 1940; wed Katherine Brennan, Dec. 28, 1935; ch.-Richard, Stephen, Mary Katherine, Mary Michaela, Maureen. Instr. philos. Loyola U. 1934-39, asst. prof. 1939-47; assoc. prof., Marquette U. 1947-51, prof. 1951-61; prof., Villanova U. 1962-. Author: Imprudence in St. Thomas, 1955; On the Truth of the Catholic Faith, tr., ed. bk. 4,1957; An Etienne Gilson Tribute, ed. 1959. Mem. Am. Cath. (pres. 1955), Am. Philos. Assns.; Metaphys. Soc.; CCICA (exec. comm. 1963-); Am. Del. III World Congress of Laity, Rome 1967. A: 17 S. Roberts Rd, Bryn Mawr PA 19010

O'NEIL, JAMES FRANCIS, publisher; b. Manchester NH, June 13, 1898; s. Joseph and Mary Elizabeth (Dalton) O.; wed Edythe Graf, Sept. 7, 1925; ch.- Kenneth, James. Clerk, bd. of Recreation & Aviation, Manchester 1927, later chmn. ; dept. chief police 1934, chief 1937-50; publisher, Am. Legion Mag. 1950-; dir. of Aeronautics for NH 1938-40; chmn., NH Aeronautics Comm. 1941-; spl. asst. to Asst. Secy. of Navy for Air 1945-46; mem. Pres. Amnesty bd.

1946-47; dir. Pub. Serv. Comm. of NH 1942-. Fdr., 1st pres. NH Cath. Charities 1945; natl. comdr. Am. Legion 1947-48. Hon. LL.D., St. Anselm's Coll. , K of C, Rep. A: 1345 Av of Americas, New York City 10019

O'NEIL, JOHN, exec.; b. Akron OH, June 24, 1917; s. Wm. F. and Grace (Savage) O.; A.B., Holy Cross Coll. 1938; LL.B. Harvard U. 1941; S.T.L., Cath. U. Am. 1954; wed Helene Connellan, 1959; ch.-Helene, John, Ann, Jane. Chmn. fin. com., Gen. Tire and Rubber Co.; chmn., pres., Gen. Invmt. Funds; dir., off. or trustee, several other corps or charit./educ. orgs. In USCGR 1942-46. Kt. of the Holy Sepulchre 1959; Kt. of Malta 1960; Kt. of St. Gregory. Mem. K of C. A: 5454 Wisconsin Av, Washington DC 20015

O'NEIL, REV. LEO W.; b. Troy NY, Sept. 29, 1904; s. William and Mary (Feury) O.; educ. A.B., St. Bonaventure U. and Sem. 1926; Cath. U. Am. 1932. Ordained June 10, 1930. Prin., St. Elizabeth's sch., Wilmington Del. 1931; supt. schs., dioc. Wilmington 1932-52; dir. Del. Safety Ccl.; chapl. Newman Club, U. Del. 1950-, now ret. A: R.D. 1 Box 167 A, Earleville MD 21919

O'NEIL, SISTER MARY AGNES, board chairman; b. Bridgeport CT, Sept. 12, 1926; d. John and Mary (Dunoghue) O.; educ. St. Vincent's Hosp. Schl. of Nursing, Bridgeport 1947; B.S., St. Joseph's Coll., Emmitsburg Md. 1952; M.S., Boston Coll. 1960. Professed in Daughters of Charity of St. Vincent De Paul 1954. Admin. asst., Carney Hosp., Boston 1960-61; dir. of nursing, St. Vincent's Hosp., Jacksonville 1961-63; St. Mary's Hosp. Troy NY, assoc. & admin. 1963-69; St. Vincent's Hosp., Bridgeport, admin., pres., chm. of the bd. 1969-. Bridgeport Ht. Assn.; United Fund Comp. Planning Agency; Dinan Comm.; Comp. Planning of Un. Comm. Serv. of Gtr. Bridgeport Region; Lad Advis. Comm. on Energy Crisis Policies; Comp. Heal. Plan. Coun. of E. Fairfield Co.; St. Joseph's Manor-Joint Conf. com., Plan. & Dev. com.; Am. Cancer Soc., bd. of dir.; Ch. of C., bd. of dir.; St. Mary's Hosp., bd. of dir. Mem. Am. Hosp. Assn.; Cath. Hosp. Assn., bd. of dir. New Eng. Coun. 1969-70; CT Hosp. Assn.; ANA; Cath. Nurses Assn.; CT Nurses Assn; NY Nurses Assn. Third Directress 1952-54; Health Coun. of Daughters of Charity NE Prov.; Sister Superior, St. Vincent's Hosp. 1969-. Hon. Doctor of Law, Sacred Heart U., Bridgeport 1973; Am. Coll. of Hosp. Admin., F. 1973 papers & lect. given at var. workshops. A: St. Vincent's Hospital, Bridgeport CT 06606

O'NEIL, MICHAEL GERALD, exec.; b. Akron OH, Jan. 29, 1922; s. Wm. and Grace (Savage) O.; A.B., Coll. Holy Cross 1943; post grad. Sch. of Bus., Harvard 1948; wed Juliet Rudolph Jan. 7, 1950; ch.-Michael, Gregory, Jeffrey, Shawn, Julie, Nancy, Susan. Joined Gen. Tire Co. 1947; dir. 1950-; pres. 1960; dir. Aerojet-General Corp.; chmn. bd. comm. Akron Metro Park Dist.; bd. St. Thomas Hosp.; In USAAF It. 1944-45. Hon. LL.D., U. of Akron 1962. A: 1 General St, Akron OH 44329

O'NEIL, THOMAS T., editor; b. New Kensington PA, April 18, 1935; s. Daniel E. and Edna F. (Kress) O.; B.A. journ. , Duquesne U. 1957; wed Margaret Ann Glauser; ch.-Daniel, Janice, Rebecca. Feature ed., rel. news ed. , Pittsburgh Post-Gazzette 1964-71; curr. ed. , Pittsburgh Catholic. In USAR 1960-61. Mem. K of C, Pittsburgh Press Club. A: 110 Third Av, Pittsburgh PA 15222

O'NEILL, MOST REV. ARTHUR J., bishop; b. E. Dubuque IL, Dec. 14, 1917; educ. Loras Coll., Dubuque; St. Mary Sem., Balt. Ordained priest March 27, 1943. Papal chamb.; mng. editor, The Observer (dioc. paper); pastor, St. Peter's ch., Rockford. Appointed bp. of Rockford, Aug. 19, 1968, consecrated Oct. 11, 1968. A: 1245 N Court St, Rockford IL 61101

O'NEILL, MSGR. EDMUND S.. supt. of schs.; b. Lugan, N. Ireland, March 20, 1926; s. Charles S. and Annie (Deehan) O.; educ. All Hallows Coll., Dublin; M.A., Cath. U. Am. 1964; M.A., U. San Francisco 1968. Ordained June 18, 1950. Asst. pastor, Sacred Heart ch., Sacramento 1950-57; fac. Bp. Armstrong HS, Sacramento 1957-60; fin. adminr. 1960-63; asst. supt. schs., dioc. Sacramento 1964-79, curr. supt.; coord. dioc. liturg. comm. Named papal chamb. 1965. A: 1121 K St Sacramento CA 95814

O'NEILL, EDWARD ARTHUR, exec.; b. Syracuse NY, Feb. 28, 1914; s. Frank and Grace (Northrup) O.; B.A., Williams Coll., 1937; wed Helen Sampson, July 9, 1937, (dec. June 1971); ch.-Frances. Claims adjustor, Gt. Am. Ins. Co., NYC 1937-39, spl. agt., Newark 1939-41; with Royal Globe Ins. Co. 1941-58; pres. 1st Ins. Co. Hawaii 1958-65, v.-chmn., 1965-; v. pres., dir., Gt. Am. Ins. Co., 1963-65; pres., dir., 1965-68; v. pres. continental Ins. Cos. 1970. H: 3965 Noela Pl, Honolulu HI 96815 O: 745 Fort St, Honolulu HI 96813

O'NEILL, JAMES C., press officer; b. San Francisco CA, Jan. 15, 1928; s. F. Gordon and Madeleine (Butler) O.; B.A., U. Santa Clara 1950; M.S.J., Columbia U. 1951; wed Rosaleen Angela Doyle, June 2, 1960; ch.-Katherine E., Mary Doyle, Brigid Butler, Sean Gordon. UP, San Francisco, 1954-57; corres. and chief of bureau, NC News Service, Rome, Italy, 1957-75; curr. press officer, Cath. Relief Serv., NY. In USA Signal Corps, sgt. 1951-53. Theo. Essay award, 1950; Pro Pontifice et Ecclesia, 1964. Foreign Press Assn.; Overseas Press Club. Author: Pope John XXIII, An Authentic Biog., 1960. A: 1011 First Av, New York City NY 10022

O'NEILL, JOHN J.; b. Glenridge NJ, Nov. 6, 1920; s. Edward and Elizabeth (Fitzgibbon) O.; B.S. summa cum laude, U. Rochester 1948. Ford Motor Co., various exec. positions 1948-58; Trappist and Benedictine Novitiate 1960-64; in US Peace Corps, vol. and exec. staff 1965-69; Govt. of Liberia, Dev. and Planning; Secy. for Planning, NCCB and USCC 1970-. Phi Beta Kappa; Boy Scouts of Am. (mem. and staff); Theta Chi Fraternity. A: 1312 Mass Av, Washington DC 20005

O'NEILL, REV. JOHN J. (M.S.); b. Glenridge NJ, Aug. 7, 1935; s. Eugene and Ann (Crehan) O.; educ. LaSalette Coll. 1958; LaSalette Sem. 1962; M.Ed., Boston Coll., 1969; grad. studies, U. Mo. 1968. Professed in LaSalette Community July 2, 1957; ordained May 26, 1962. Tchr., LaSalette J.C., Altamont, NY 1963-66; vocation couns. 1966-69; Dir. of Natl. Ctr. Church Vocations 1969-72; Superior, Vocation Dir., LaSalette Comty., Cheshire, Conn. 1972-. pres., N. Eastern Coll. Athl. Conf. 1963-66; Serra Club chapl.; mem. K of C; Natl. Enlistment Project 1969-72; bd. dir. N.C.C.V.; Adv. bd. Eastern Assn. of Rel. Vocations LaSalette Chap. Del. Editor: Natl. Ctr. Church Vocations report 1969-72, contbr. articles on pastoral work to various mag. A: 475 Oak Av, Cheshire CT 06410

O'NEILL, JOSEPH I., JR., exec.; b. Phila PA, Oct. 1, 1914; s. Joseph and Helen (Byrne) O.; B.S., U. Notre Dame 1937; Temple U.; wed Catherine Cummings, 1940 (dec.) ch.-Joseph, Helen, Kevin, Michael; wed Mary Eaton Porter. With Du Pont Co., Phila., 1938-39, Home Ins. Co., N.Y. and

Atlanta, 1939-42; spl. agt. & sup., FBI. S.F. and L.A., 1942-46; sales mgr. Van Waters & Rogers, L.A., 1946-48; oil operator, Midland, 1948- ; dir. Coml. B & T Co., Midland; officer in other corps.; a lay trustee Notre Dame U.; ex-pres. Midland Meml. Hosp. H: 22 Oaklawn Park, Midland TX 79704 O: 410 W Ohio, Midland TX 79704

O'NEILL, REV. MICHAEL, supt. of educ.; b. WDC, Sept 2, 1938; s. John P. and Mary Lou (Maginnis) O; educ. B.A., Sulpician Sem. of NW, Kenmore, Wash. 1960; M.A., Cath. U. Am. 1964; Ed.D., Harvard U. Grad. Sch. of Ed. 1967 mem. editl. bd. H. Ed. Rev. 1965-67; teaching fshp. in ed. 1965-67. Ordained May 23, 1964. Supt. of Ed., Dioc. of Spokane 1967-; summer fac. NDU 1968, 1969, Ft. Wright Coll. 1970. Mem. Wash. St. Title III ESEA Adv. Ccl 1968-70; mem. subcomm. on private ed., jt. common. on ed., Wash. St. Legis. 1968-; pres. Wash Fed. of Ind. Schs. 1970-; mem. Natl. Adv. Com., OEO Ed. Voucher Project 1970-71. Author: How Good Are Catholic Schools?, 1968, Why Catholic Schools? 1971; contbr. America, Cath. Hist. Rev., ed. journals. A: PO Box 1453, Spokane WA 99210

O'NEILL, MSGR. PATRICK J., dir. of education; b. Fall River MA, March 9, 1931; s. Patrick and Sarah (Coogan) O.; A.B., St. John's Sem., 1952; M.Ed., Boston College 1957; D.Ed., Boston Coll. 1966. Ordained for Dioc. of Fall River 1957; chamberlain of His Holiness 1974. HS tchr. and chapl. 1964-; supt. of sch. dioc. of Fall River 1961-73; dir. of ed. , Fall River. Mem. : Natl. Cath. Ed. Assn.; pres., Dept. of Chief Adm. 1973-; New England Assn. of Sch. and Coll.; chmn. sec. ind. sch. dept. 1968-74. Mem. : Lit. Com., dioc. 1971-72; Synodal Comm. on Cath. Action 1967-68; dioc. consultor 1968-; Respect Life Com. 1972- . A: 423 Highland Av, Fall River MA 02720

O'NEILL, PHILIP BERNARD, physician; b. Pittsburgh PA, Aug. 7, 1915; s. Bernard and Elizabeth (Reilly) O.; B.S., U. Pittsburgh, 1936, M.D. 1941; wed Elizabeth Baxter, Sept. 11, 1948. Intern Mercy Hosp., Pgh., 1941-42, res. 1942-43; gen. practice, Pgh. 1943-48; fellow in internal med., Chgo. 1948-49, Boston 1949-52; practice internal med., gastroenterology, Milw. 1952-; clin. instr., Marquette U. (now Med. Coll. Wisc.) 1960-62, asst. clin. prof. 1962-; assoc. clin. prof. med. 1968-; staff, Columbia, Lutheran, St. Mary's Milw. Co. Hosp. Mem. Am. Gastroenterological Assn.; Am. Heart Assn.; Am. Soc. Intl. Med.; F.A.C.P. H: 4514 N Wilson Dr, Milwaukee WI O: 525 E Wells St, Milwaukee WI 53202

O'NEILL, THOMAS P., JR., congressman; b. Cambridge MA, Dec. 9, 1912; s. Thomas P. and Rose Anne (Tolan) O. ; B.A., Boston Coll. 1936; wed Mildred Anne Miller, June 17, 1941; ch.- Rosemary, Thomas, Susan, Christopher, Michael. Insuror; mem. Cambridge Sch. Comm. 1947-48, Mass. St. Comm. 1940-52; Mass. House of Repres. 1936-52, (first Cath.) speaker of House 1949-52; Congress of U.S. 1952-; majority whip, majority leader, US House of Repres. 1973, 1975. Bd. dir. Boston Coll., Glenside hosp., Card. Cushing Training Sch. and Center. A: Rayburn House Office Bldg., Washington DC 20515

O'NEILL, WILLIAM JAMES, exec.; b. Cleveland OH, Sept. 21, 1906; s. Hugh and Louise (Bershtold) O.; A.B., U. Notre Dame 1928; wed Dorothy Kundtz May 28, 1932; ch.- Wm., Dorothy, Kathleen, Molly, Timothy. Exec. v. pres., Cleve., Columbus & Cin. Hwy. Inc. 1930-38; chmn. bd., Lease Plan Int. Corp., NYC 1959-61; chmn. bd., pres., Transp. Finance Corp. 1954-; pres. Leaseway Ltd., Can., 1961- ; pres., treas., Leaseway Transp. Corp., 1960-; pres., trustee O'Neill Bros. Fdn.; trustee St. Vincent Charity Hosp., Cleve. Safety Council. H: Clandonderry Ct Daisy Hill RD 3 Chagrin Falls OH 44022 O: 21111 Chagrin Blvd, Cleveland OH 44122

ONG, REV. WALTER JACKSON (S.J.); b. Kansas City MO, Nov. 30, 1912; s. Walter and Blanche (Mense) O.; A.B. Rockhurst Coll. 1933; Ph.L. St. Louis U. 1940, A.M. 1941; S.T.L., St. Louis 1948; Ph.D. Harvard U. 1955; joined the Society of Jesus in 1935; ordained, June 16, 1946; instr. in Eng. and French, Regis Coll. 1941-43, asst. St. Louis U. 1944-47, instr. in Eng. and French 1953-54, asst. prof. 1954-57, assoc. prof. 1957-59, prof. 1959-, prof. of Humanities in Psych. 1970- ; Guggenheim F. 1949-50, 1951-52; vis. prof. NYU, McGill U., Chgo. U., Phi Beta Kappa Natl. Visiting Scholar 1969-70; F. 1973-74 Center for Advanced Study in the Behavioral Sciences Stanford, Cal.; Lincoln Lecturer 1973-74 Central and West Africa; mem. Natl. Ccl. on Humanities 1968-74; various hon. degrees; Chevalier dans l'ordre des Palmes Academiques (French govt.); Fellow Am. Acad. of Arts and Scis. 1971; mem. Phi Beta Kappa,Alpha Sigma Nu. Author: Presence of the Word, 1967; Knowledge and the Future of Man (ed. and contbr.), 1968; Rhetoric, Romance, and Technology, 1971; Why Talk?, 1973. A: St. Louis U, St. Louis MO 63103

OPPENHEIM, REV. FRANK M.(S.J.), writer: b. Coldwater OH, May 18, 1925; s. Theodore and Anna (Mathias) O.; A.B. Loyola U., Chicago 1947, M.A. 1952, S.T.D. 1956, Ph.D., St. Louis U. 1962. Professed Society of Jesus Feb. 2, 1960; Ordained June 15, 1955. Tchr., French and Latin 1949-53; coord. of collegian rel. dev. 1962-67; archdioc. comm. on liturgy and ecum. 1966-72; writer, tchr, spiritual dir., Xavier U., Cincinnati Oh. Mem., Am. Philos. Assn.; Jesuit Philos. Assn.; Charles Sanders Peirce Soc. Author: numerous articles, reviews in scholarly journals. A: Schott Residence, Xavier Univ, Cincinnati OH 45207

O'REILLY, CHARLES, coll. dean; b. Chicago IL, May 30, 1921; s. William and Anne (Madden) O.; Ph.B., Loyola U 1942; M.S.W. 1948; Ph.D., U. Notre Dame 1954; further studies at U. Cath. del. Sacro Cuore 1950; wed Rosella C. Neilland, June 1955; ch.-Terrance, Gregory, Kevin, Joan, Kathleen. Asst. prof., sch. Social Work, Loyola U. 1955-61; assoc. prof., Sch. Soc. Work, U. Wisc. 1961-64, prof. 1964-68; dean, v. pres., State U. of New York, Albany 1968-72; curr. dean., sch. Soc. Welfare, SUNY 1972-. Mem. bd., Cath. Interracial Ccl., Chgo. 1957-61, Milw. 1962-65; v. pres., Ccl. Comty. Servs.; pres., Dane Co., Wisc. Comty. Action Prog. 1967-68: Albany Co., County Action Prog. 1972-73; mem. bd. Milw. Urban League; Family and Children Serv., Albany. Fulbright Scholar 1949-50; Fulbright Fellow 1958-59. A: 18 Carriage Rd, Delmar NY 12054

ORIARD, LEWIS LEE, engr.; b. Spokane WA, Oct. 13, 1925; s. Marcel and Catherine (Meyer) O.; B.S., Gonzaga U.; M.S., U. St. Louis 1951; wed Helen Benson, Sept. 6, 1947. Exec. asst., Inst. Geophysics, U. St. Louis 1947-50; explosives distbr., Oriard Powder Co. 1950-55; cons. geophysicist. A: Box 44, Marshall WA 99020

O'ROURKE, MOST REV. EDWARD W., bishop; b. Downs IL, Oct. 31, 1917; s. Martin and Mary (Hickey) O.; educ. St. Henry Coll., Ill., 1935-38, St. Mary Sem., Mundelein B.A., M.A., S.T.L., 1938-44. Ph.L. Dominican House of Studies 1959-60; ordained May 1928. Asst. chapl. Newman Fdn., U. of Ill., 1944- 59; dir. Rural Life, 1945-60, refugee reset., 1948-60, Peoria Dioc.; exec. dir. Natl. Cath.

Rural Life Conf., 1960-71; dom. prel. 1963. Author: Marriage & Family Life, 1956; Fundamentals of Philosophy, 1969; ed. Catholic Rural Life; synd. column Crossroads Comment, K of C (4d), Phi Kappa Theta. Apptd. bp. of Peoria June 1, 1971, consecrated & installed July 15, 1971. A: 607 NE Madison Av, Peoria IL 61603

O'ROURKE, REV. HUGH (S.S.C.); b. Buffalo NY, Oct. 11, 1927; s. Hugh and Alice (Woodcock) O.; educ. Providence College; M.A., Fordham U., professed in Columban Fathers Dec. 17, 1950; ordained Dec. 20, 1952. Sem. prof. 1955-59; missionary in Burma 1960-66; v.dir., Am. Region Columban Frs. 1967-70; chmn., Mission Com., CMSM 1952-75; curr. dir., Am. Region, Columban Fathers. A: St. Columbans, NE 68056

O'ROURKE, REV. JOHN J.; Phila. PA, Feb. 1, 1926; s. John and Marie (Mooney) O.; A.B., St. Charles Sem., Phila. 1948, M. A. 1955; S.T.B. 1950, S.T.L. 1952, Pontifical Gregorian U., Rome; S.S.B. 1953, S.S.L. 1954, Pont. Biblical Inst.; ordained Philadelphia dioc., July 16, 1951. Prof. of Scrip. & Bibl. Lang., St. Charles Sem., Overbrook, Phila. 1954-74; prof. of Sac. Script. LaSalle Coll. 1956-58, 1967; Chestnut Hill Coll. 1961; Immaculata Coll. 1965-66. Archdioc. theol. consultant, Archdioc. of Phila. V. pres. , Am. Cath. Hist. Soc. 1973-74, bd. of Mngrs. 1975. Cath. Biblical Assn.; Cath. Theol. Soc.; Cath. Bibl. Assn. (Great Britain); Am. Schs. for Oriental Rsch.; Soc. for Bibl. Literature; Studiorum Novi Testamenti Societas; Am. Cath. Hist. Soc. Curate pro tem, St. Donato's, Phila. 1952, St. Margaret Queen of Scotland, Loanhead, Scotland 1953, St. Stephen's Phila. 1954; trustee, St. Charles Sem. 1954-74; Defender of the Bond, Metro. Tribunal, Phila. 1958-; prosynodal Judge of same 1974-; com. for World Peace & Justice 1974-; Faith & Order Com., Penn. ccl. of churches 1974-. Editor (co.), The Catacombs & the Colosseum 1971; publ. numerous articles in prof. journals, sch. publ., reviews both here and abroad, on topics of canon law, scripture, theology. A: St Charles Seminary Overbrook, Philadelphia PA 19151

O'ROURKE, REV. KEVIN DAVID (O.P.); ordained May 27, 1954; J.C.D. 1958; prof. canon law moral theol., Aquinas Inst. Theol.; asst. student master, dean; mem. Adv. bd. of bps. on canon. matters, 1968-. Mem. USCC Adv. Ccl. 1968-73; former pres. Assoc. Theol. Faculties, Iowa; Dir. Dept. Medical Moral Affairs. CHA, 1975-. A: 3854 Flad Av, St Louis MO 63110

ORR, SISTER MARY MARK, libr.; b. Beattie KS, March 1, 1900; d. Thomas and Julia (Kraemer) O.; A.B. 1928, M.A., 1932, U. Kansas; B.B.L.S., U. Illinois; study U. Nacional de Mexico 1944, Truman Libr., Independence Mo.; professed in Sisters of Charity of Leavenworth, Sept. 13, 1924. Tchr., rural sch., Marshall Co. Kansas 1918-22; princ. of public sch., Home Ks, 1922-24; tchr. Annunciation HS, Denver 1928-30; Immac. HS, Leavenworth, 1930-32; asst. libr., St. Mary Coll., Leavenworth 1933-36; chmn. dept. of librarianship 1950-69; head libr. 1936-72; spec. collect. libr. 1972-. Consultant to centennial com., Beattie, Ks. 1970, Kansas Territorial centennial, Leavenworth 1954, des. and built sev. hist. floats; fndr. and 1st chmn., Midwest Unit of CLA 1936; prog. and exhibts chmn., Annual Natl. Cath. Bible Weeks 1943-; William Rockhill Nelson Gallery 1947; Gutenberg Bible Wk. Prog. and exhibit Municipal auditorium, Kansas City Mo. 1952; com. mem., and chmn. of exhibits for Cent. of Sisters of Charity of Leavenworth 1958, Am. Libr. Assn.; CLA; Cath. Biblical Assn.; Natl Ccl. on Family Relations; Metro. Opera Guild; Mountain-Plains Libr. Assn.; Kansas Libr. Assn.; Midwest Unit CLA; Nebraska State Hist. Soc. Citation CLA at Silver Jubilee 1960; Pres. grants, St. Mary Coll. 1968 and 1969; Delta Epsilon Sigma; Phi Alpha Theta. Author: Beacon on the Plains (ed.), 1939; History of the Sisters of Charity of Leavenworth (ed.), 1969, co-author The Beattie Story, A History of Beattie, Kansas, Honoring Beattie's Cent., 1970; articles in many prof. journals. A: St Mary College Library, Leavenworth KS 66048

ORSY, REV. LADISLAS (S.J.), educator; b. Hungary, July 30, 1921; s. Joseph and Maria (Bujka) O.; L.Ph., Gregorian U. Rome 1948; L.S.T., Jesuit Coll., Louvain, Belgium 1952; M.A., Jurisprudence, Oxford U. England 1960; D.C.L., Gregorian U., Rome 1957. Entered Soc. of Jesus, 1943; ordained 1951. Prof. Canon Law, Gregorian U. 1960-66; prof. theology, Fordham 1967-74; visiting lectr., Boston Coll 1967; St. Louis U. 1974; Regis Coll., Canada 1974; pastoral Inst., Boston 1974. Visiting prof., Cath. U. Am. 1974-. Trustee, Marquette U., 1968-. Mem., Cath. Theol. Soc. Am., Canon Law Soc. Am., Canadian Canon Law Soc., C.L. Soc. Gr. Brit., Intl. Soc. Canon Lawyers, Am. Assn. U. Profs. Awds., Cath. Book Award 1968, Natl. Cath. Ed. Assn, outstanding service award 1974. Author: Open to the Spirit, 1968; Lord of Confusion, 1970; over 100 articles in theol., legal, and gen. interest periodicals. A: Catholic University of America, Washington DC 20064

OSAJDA, JOSEPH L.; b. May 26, 1908; s. Andrew and Stella (Matecki) O.; educ. DePaul U. 1929-31; LL.B., Kent Coll., Chgo. 1934; J.D. 1969; M.B.A., U. Chgo., 1944; Studies, Ill. Inst. Tech. 1945-46. Wed Jean Przybylski, Jan. 29, 1933; ch.- Maribel, Richard, Patricia, Michael, Josephine, Elaine. Admitted to Ill. Bar 1935, US Dist. Court 1935, US Supreme Court 1969; pres. Polish R.C. Union of Am., Nathan Hale Invest. Corp.; chmn. of adv. com. Plaza Drive-In Bank Adv. Com. Sherman House, Chgo. 1929-70, v. pres. 1955, exec. v. pres. gen. mgr. 1960-70. Natl. dir. for Action comm. by Pres. Nixon, natl. treas., Polish Am. Cong. since 1970, chmn. bd. of dir., Polish Museum of Am. 1969-, dir., Polish Welfare Assn. 1959-70, bd. dirs. Chgo. Conv. Bur. 1963. Mem. dept. hotel div. Chgo. 1962-64. Dir. P.R., Cath. U. Am., 1954-62, Treas., Dir. Polish Welfare Assn. 1959-70, Cath. Order Foresters, Polish Natl. Alliance. Polish Alma Mater, Phi Alpha Delta, Rotarian, K of C, Moose. Awds. : Doctor of Humane Letters 1973, Alliance College, citation Chgo. Sch. Retarded Children, Chgo. Rabbinical Council, US Marine Raider Assn., USAF Air Tng. Command. , Gold Cross Merit awd. Polish Gov. in Exile 1963. Pres., Cath. Circle 1971-72; chmn. of the Exec. Com. 1973-74. A: 371 Edgemont Lane Park Ridge IL 60068

OSBORNE, REV. KENAN B. (O.F.M.), pres. and dean Franciscan Sch. of Theol; b. Santa Barbara CA, May 29, 1930; s. Frederick Earle and Ida Louise (Lerg) O.; B.A. San Luis Rey Coll. 1952, S.T.B. Old Mission Theological Sem. 1956; S.T.L. Cath. U. Am. 1965, Theol. Ludwig-Maximilians-Universitat 1967. Order of Friars Minor, prof. July 12, 1949, ord. Dec. 17, 1955. Instr. Greek & history 1956-57, Assoc. dir. Franciscan Communication Center 1957-58, dir. of Admissions 1958-64, pres. & dean Franciscan Sch. of Theology 1968-; mem.: Cath. Theol. Soc. of Am.; Am. Acad. of Rel.; Pacific Coast Tehol. Soc.; Exec. secy. Am. Acad. of Rel. Author: New Being: A Study of Paul Tillich, 1969; articles in journal of Ecumenical Studies. A: 1712 Euclid Av, Berkely CA 94709

OSBORNE, WILLIAM E., assn. exec.; b. Bristol IN, Dec. 16, 1927; s. Carl Lake and Jennie (Rowe) O.; B.S., Ind. U

1954; M. Hosp. Admin., U. Minn. 1964; wed Mary Louise Baker, Aug. 28, 1948; ch.-James William, Judith Ann. Field examiner Ind. Bd. Accounts 1954-57; asst. bus. admin. Dr. Norman M. Beatty Meml. Hosp., Westville, Ind. 1957-62; admin. res. St. Mary's Hosp., Mpls. 1963-64, admin. asst. 1964-65, asst. admin. 1965-68, admin. 1968-72; admin. Mercy Hosp., Orlando, Fla. 1972, Saginaw Osteo. Hosp. 1972-73; exec. dir. Ill. Cath. Hosp. Assn, Springfield 1973-. In AUS 1946-47. H: 4164 Hilray Dr, Saginaw MI 48603 O: 515 Michigan Av, Saginaw MI 48602

OSGNIACH, REV. AUGUSTINE JOHN (O.S.B.); b. Italy, June 23, 1891; s. Pietro and Teresa (Sibau) O.; came to US 1907; laborer 1907-10; educ. St. Martin's Coll., Lacey, Wash. 1910-16; A.B., U. Wash. 1922, A.M. 1922, Ph.D. 1926; Professed in Benedictine Order July 11, 1913; ordained July 21, 1916. Pastor, Roslyn, Wash. 1916-20; prof. philos. theol., St. Martin's Coll. 1923-30; head philos. dept., St. John's U., Minn. 1931-39, St. Martin's Coll., 1940- , and dean of lib. arts coll. Author: The Analysis of Objects, 1938; The Christian State, 1943; Must It Be Communism, 1950. Mem: Am. and Am. Cath. Philos. Assns., G.L.C.A., Benedictine Acad. A: St. Martin's Abbey, Olympia WA 98502

O'SHAUGHNESSY, JOHN FRANCIS, exec.; s. Ignatius Aloysius and Lillian (Smith) O.; pres. Globe Oil & Refining Col; Lario Oil & Gas Co.; Globe Pipe Line Co. Kt. of St. Gregory. A: 301 S Market St, Wichita KS 67202

OSINSKI, HENRY J., banker; b. Buffalo NY, Sept. 9, 1911; s. Stanislaus and Amalia (Goniszewski) O.; B.S., Canisius Coll. 1955; Sch. Soc. Work, Fordham 1936; U. Buffalo 1937-39; Am. Inst. of Banking 1952-53; wed Antoinette Lopian, Sept. 5, 1938; ch.-Elizabeth, Paul, Peter. Sr. social worker, NYS Dept. Soc. Welf. 1935-43; exec. secy. Am. Relief for Poland 1943-50 (also work with ILO comm. to obtain release of Jews from concentration camps 1943-45), chief of missions 1945-48; gen. secy. PRCU 1950-51; br. mgr. Mfrs. & Traders Tr. Co. 1951, asst. v. pres. 1964, v. pres. 1969- . Treas. Polish Union of Am.; secy. Pol. Am. Ency. 1957. Trustee, Villa Maria Coll. 1970- , Cath. Charities, Comty. Chest. Partic. White House Conf. Youth 1960, 1970. Hon. LL.D., Canisius Coll. 1962. Kt. of St. Gregory 1969. Mem. bd. regents Canisius Coll. 1954- ; Natl. Voluntary Service Adv. Ccl.; East/West Trade Comm. Dept. Commerce; Natl. Cath. Resettlement Ccl., (charter), dioc. Peace & Justice Comm. 1974- , dioc. pastoral ccl.; Supreme Ccl. Pol., Germ., & Ital. Fedns. Dem. H: 175 Parkside Av, Buffalo NY 14214 O: One M&T Plaza, Buffalo NY 14240

OSTA, FRANK MARK, utilities exec. (ret.); b. Stokesdale PA, Jan. 15, 1905; s. Louis and Mary (Barocco) O.; LL.B., U. Buffalo 1930; wed Genevieve J. Donegan, Jan. 28, 1939; ch.-Mary Jean, John Francis, James Michael, Thomas Vincent, Elizabeth Anne, Donald Mark, Kathleen. With Niagara Mohawk Power Corp. 1933-, dir. employee relations 1950-57, v.pres. employee relations 1957-72, cons. 1972-. K of C. A: 119 Ruskin Av, Syracuse NY 13207

OSTERMANN, ROBERT, journalist; b. Jersey City NJ, Jan. 8, 1922; s. William and Henrietta (Scholz) O.; educ. LaGrange Jr. Coll. 1939-41; U. Wisc. 1941-42; U. Chicago 1946-47; U. Coll. Cork, Ireland B.A., M.A. 1948-51; wed Gladys English, May 5, 1954; ch.- Deidre, Liam, Darina, Denise, Shaw. Book critic, Examiner, Cork, Ire. 1951-54; instr. philos. Iona Coll.; edit. asst., Central Bur., Central Cath. Union 1955-56; mng. ed. Voice of St. June 1956- 60; mng. ed., Cath. Review, Balt. 1960-61; staff Balt. News-Post 1961-64; ed., Fordham U. 1967-69; free-lance writer 1969; now pub. relns., General Foods Corp., White Plains, NY. In AFS 1942-43; USA 1943-46 (Bronze and Silver Stars). Convert 1947. A: 288 Hayward St, Yonkers NY 10704

O'SULLIVAN, CLIFFORD, US circuit judge; b. Chicago IL, Dec. 8, 1897; s. Patrick Thomas and Mary A. (Clifford) O'S.; educ. LL.B., U. Notre Dame, 1920; wed Theresa A. Kearney, Feb. 4, 1928; ch.- Clifford Patrick, Sheila, John K., Mary A., Therese. Admitted to Mich. bar 1921, Ill. bar 1920. Practice law with firm Walsh & Walsh, Port Huron, Mich. 1920-24, Walsh, Walsh & O'Sullivan 1926-57; assoc. Defrees, Buckingham & Eaton, Chicago 1924-26; US dist. judge, Mich. 1957-60; judge US Circuit Ct. Appeals, Sixth Circuit 1960- . USA WW I. Fellow Am. Bar Fnd. K of C. H: 2005 Military St, Port Huron MI 48060 O: Federal Bldg, Port Huron MI 48060

O'SULLIVAN, JAMES LAWTON, educator; b. Derby CN, Oct. 23, 1916; s. Patrick Brett and Marguerite Genevieve (Lawton) O.; A.B. Williams Coll. 1938; M.A., Boston U. 1959; wed Eleanor Goode, July 24, 1948. Reporter Ansonia Sentinel, Conn. Hartford Times, 1939-41; joined Fgn. Service; Montreal, Canada 1942, French Guiana 1943, Martinique 1944; 3d secy. Embassy, Chungking, China 1944; consul. Hanoi, Vietnam 1946; mem. Bur. Far Eastern Affairs 1947-51; dep. dir. Office S.W. Pacific Affairs 1957-59; lst secy. Am. Embassy, Rome, Italy 1951-54, Djakarta, Indonesia 1955-56; dep. chief mission, Malaysia 1959-62, Leopoldville, Congo 1963-64, Tunis 1965-67; dir. Office Central African Affairs 1965; diplomat-in-residence U. Louisville 1967; consul gen., Sydney, Australia 1968-71; prof. polit. sci. U. Louisville, 1971-. A: 604 Sunset Rd, Louisville KY 40206

O'SULLIVAN, PATRICK BRETT, judge; b. Derby CT, Aug. 11, 1887; s. Thomas and Margaret (Brett) O.; A.B., Yale U., 1908, LL.B. 1913; wed Marguerita Lawton, June 19, 1913; ch.- Thomas, James, Robert, Patricia. Corp. counsel, City of Derby 1914-16; State senator, Conn. 1916-18; mem. US congress from 5th Conn. dist. 1922-24; judge of Sup. Ct. 1931-50; assoc. justice Supreme Ct. of Errors 1950, chief justice 1957- . Co-chmn. Conn. Const. Conv. 1965; assoc. prof. Yale Law Sch. In USN, ensign. Mem. Phi Delta Phi. A: County Court House, New Haven CT 06510

OTENASEK, MILDRED, educator, Democratic natl. com. woman; b. Baltimore MD, Feb. 6, 1914; d. Frank and Josephine (Kuchar) Busick; A.B., Coll. of Notre Dame of Md. 1936; Ph.D. in Polit. Economy, Johns Hopkins 1939; wed Frank J. Otenasek, June 9, 1937. Assoc. prof. polit. economy Trinity Coll., WDC, 1940-54; prof. polit. econ. Mt. St. Agnes Coll., Balt. 1954-56; lectr. polit. economy Coll. Notre Dame Md. 1956-67, assoc. prof. polit. econ. 1967-72, prof. 1972- . v.-chmn. Md. Dem. Central Com. 1946-56; Dem. natl. committeewoman for Md., 1956- ; del. natl. conventions 1956, 60, 64, 72; mem. v.-presdl. comm. Dem. natl. com. 1973; Mem. Cath. Comm. Intell. and Cult. Affairs; Cath., Am. econ. assns. A: Highfield House, 4000 N Charles St, Baltimore MD 21218

O'TOOLE, ALLAN THOMAS, electric utility exec.; b. Waterloo LA, Dec. 22, 1925; s. Delmar C. and Elsie M. (Winkelman) O.; B.A., Westminster Coll., Fulton, Mo. 1948; post grad. U. Mich. 1965; wed Barbara Joyce Boyd, Sept. 2, 1947; ch.- Kathy Lynn, Timothy Allan. With Pub. Service Co Okla. 1953- , asst. treas., Tulsa 1967-70, treas. 1970- . In USNR 1943-46, 1951-53. Mem. K of C. H: 10937 E 28th Pl, S Tulsa OK 74129 O: 600 Main St, S Tulsa OK 74102

O'TOOLE, VERY REV. CHRISTOPHER JOHN (C.S.C.); b. Alpena MI, Oct. 1, 1906; s. Christopher and Margaret (McGarry) O.; A.B., Notre Dame U. 1929; Ph.B., U. of Louvain, Belgium 1939; M.A., Cath. U. Am., 1942, Ph.D. 1944; hon. LL.D., U. of Portland, Ore. 1951. Professed in Cong. of Holy Cross, July 2, 1928; ordained June 24, 1933. Head of philos. dept., St. Edward's U., Austin, Tex. 1933-43; prof. of philos., Notre Dame U. 1934-36; master of novices, N. Dartmouth, Mass. 1936-38; sup., Holy Cross Sem., Notre Dame 1940-41; pres. Holy Cross Coll., Wash., D.C. 1941-45; asst. prov., Ind. Prov., C.S.C. 1945-50; supr. gen. of C.S.C. 1950-62; supr. dist. of Texas of C.S.C. 1963-68; prov. supr., South. Prov. of C.S.C. 1968-; vis. prof., Thomas Aquinas Coll., Cal.; mem., adv. bd., Manresa Edl. Corp. KGCHS 1955; LL.D. St. Ed. U. 1958; Notre Dame U. 1960. Mem., Cath. Philos. Assn. A: 812 Audubon St, New Orleans LA 70118

O'TOOLE, DONALD, banker; b. Chicago IL, April 4, 1909; s. Bartholomew and Alice (Ready) O.; A.B., U. Notre Dame 1931; wed Marion Geddes, Oct. 5, 1935; ch.- Donald, Nancy. Owner, real estate firm, 1933-47; chmn., dir. Heritage Bank Corp., Heritage/Pullman Bank, Heritage/Standard Bank, Heritage County Bank, Heritage Glenwood Bank, Heritage First Natl. Bank of Lockport, Heritage Bank of Oak Lawn. Dir. Verson Allsteel Press; In USNR, lt. 1944-46. Dem. H: 7324 Heritage Ct, Frankfort IL 60423 O: 2400 W 95th St, Evergreen Park IL 60642

OTT, JAMES D., director of public relations; b. Dayton KY, March 24, 1938; s. Arthur & Grace M. (Bennett) O.; A.B. Thomas More Coll., Ft. Mitchell, Ky. 1961; M.Ed., Xavier U., Cincinnati, Oh. 1973; Wed. Charlotte Elizabeth Freihofer, Sept. 1, 1964; ch.- Alec, Stephen, Anthony. Reporter, Cincinnati Enquirer 1957-65; Journalism instr., Thomas More Coll. 1963-68; Pub. relns. dir., Thomas More Coll. 1969-74; Ky. editor, Cincinnati Enquirer 1965-69; curr. dir. pub. relns. Cath. U. Am. Mem.: advisory comm. on Consumer Affairs, State of Ky. 1972. Awds., Young Man of America 1973; Writing award, Cincinnati editors Assn. 1972; Kenton County (Ky) Human Rights Commission commendation for newspaper series 1968. In USAR 1956-72, SP 5. Editor: Parish Pulse, Blessed Sacrament Church, Ft. Mitchell, Ky. 1972-73; Author: The Lumber Yard, Jan, 1973. A: 1411 Woodside Pkwy, Silver Spring MD 20910

OTT, RICHARD LAWRENCE, lawyer; b. Denver CO, Nov. 8, 1931; s. Carl and Elizabeth (O'Neill) O.; B.S., B.A., U. Denver 1957, LL.B. 1958; wed Geraldine Madden, Sept. 19, 1953; ch.-Mary, Richard, LuAnn, Karen. C.P.A. 1957-; lawyer 1959-; dist. judge 1964-67. In USMC, sgt. 1950-53. Dir. Fam. and Counseling Serv.; Citizens Scholarship Fdn.; Mental Health Assn. Dem. H: 1338 Forest St, Denver CO 80220 O: Western Federal Bldg, Denver CO 80202

OTT, MSGR. STANLEY J., chancellor, rector; b. June 29, 1927; s. Manuel P. and Lucille (Berthelot) O.; S.T.D., Gregorian U., Rome. Ordained for diocese of Baton Rouge, Dec. 8, 1951; prelate of honor 1968. Officialis; currently chancellor and rector, St. Joseph Cathedral. Chmn., dioc. Comm. on Sacred Liturgy Music & Art 1962- ; mem., Civic Ctr. Comm., Baton Rouge 1973- ; dioc. chaplain K. of C.; chaplain, Cath. Daughters of Am. Author: Communion of Saints, 1954. A: Chancery, Box 2028, Baton Rouge LA 70821

OTT, WILLIAM VITS; b. June 22,1940; s. Norman and Kathryn (Vits) O.; B.S., U. Miami 1964; wed Mary Theresa Dorman, Feb. 10, 1973; ch.- Kathryn. Pilot, Natl. Airlines 1965-68; Owner, Burnside-Ott Aviation Training Center, Brothers Two Intl., Ott, Hertner, Ott and Assoc. Mem. Exec. Assoc. of Miami ; La Gorge C.C., Coral Reef Yacht Club. A: 1401 Brickell Av, Miami FL 33131

OTTENWELLER, MOST REV. ALBERT H., bishop; b. Stanford MT, April 5, 1916; s. Charles and Mary (Hake) O.; educ. St. Joseph's Sem., Rensselaer; Cath. U. Am. Ordained for dioc. Toledo June 6, 1943. Mem. gov. migrant affairs com. 1956-; dioc. dir., Spanish Speaking Apostolate 1958-69; vicar gen., dioc. Toledo 1968. Appointed titl. bp. of Perdices and aux. bp. of Toledo May 31, 1974. Curr. repres. dioc. Toledo to Planning and Coord. Ccl. of Ohio Cath. Conf., pastor, St. John ch., Delphos, Ohio. A: 331 E Second St, Delphos OH 45833

OTTING, KENNETH ANDREW, educator; b. Manchester IA, April 6, 1931; s. Andrew Bernard and Ida Evelyn (DeShow) O.; B.A., Cornell Coll. 1953; M.A., State U. Ia. 1960, Ph.D. 1964; wed Dorothy Arlene Levesseur, June 7, 1952. Instr. social studies Marion HS 1955-61; prof. ed. and history Wisc. State U. Whitewater 1964- , chmn. dept. secondary ed. 1967- . In AUS 1953-55. A: 326 S Pleasant St, Whitewater WI 53190

OUELLETTE, REV. VINCENT LOUIS, editor; b. Munising MI, Nov. 21, 1932; s. Lawrence and Claudine (Berkel) O.; B.A., Sacred Heart Sem. Coll., Detroit 1955; St. John's Provincial Seminary Plymouth; S.T.B. Cath. U. Am. 1963; M.A., U. Chicago 1968. Ordained, dioc. Marquette, Mich. June 1, 1963. Asst. pastor, St. Peter's Cathedral, Marquette 1963-65, St. Mary's ch., Sault Ste. Marie 1965, St. Christopher's ch., Marquette 1965-67; secy. to bishop 1965-67; pastor, Sacred Heart ch., Schaffer 1969-70; Diocesan Co-ordinator, the Upper Peninsula Cath. Services Appeal, Vicar for Pastoral Affairs the Diocese of Marquette, Exec. Editor, the Upper Peninsula Cath. Newspaper. In US Navy 1956-57. Exec. secy., Marquette Dioc. Pastoral Council; V. pres. bd. mem., The Bishop Noa Home for senior citizens, Escanaba Mich.; secy. Diocesan Planning Comm.; mem. Diocesan Finance Com. A: Upper Peninsula Catholic Box 548, Marquette MI 49855

OULLIBER, JOHN ANDREW; b. New Orleans LA, Feb. 24, 1911; s. John A. and Anna (Wirth) O.; J.D., Loyola U., New Orleans 1932; Rutgers U. Grad. Sch. 1939; wed Gloria Yenni Aug 8, 1936; ch.- Sandra, Judith. Admitted to La. bar 1933; atty. RFC, New Orleans 1933-34; with Natl. Bank of Commerce 1935- , exec. v. pres. 1951-58, pres. , dir. 1958-69, chmn. & dir. 1969- . Pres., chmn. bd. La. Bankers Assn., 1971-72; dir. 1st Commerce Corp., 1st Comm. Real Est. Corp., Pan Amer. Life Ins. Co., Consolidated Cos., all NO. Mem. La, NO bar assns, Reserve City Bankers Assn., Amer. &ankers Assn. econ. pol. comm. Mem. bd. Loyola U. , Intl. House (past treas.), Intl. Trade Mart, Hotel Dieu Hosp., St. Vincent Infants Home, Ursuline Acad., Col. for Better La., Publ. Affairs Rsch. Ccl. , Beta Gamma Sigma. Mem. NO Ch. of C., Pickwick, Blue Key. H: 32 Lark St, New Orleans LA 70124, O: 1st Natl. Bank Commerce Baronne and Common Sts, New Orleans LA 70112

OVERHAUSER, ALBERT W.; b. Aug. 17, 1925; s. Clarence and Gertrude (Pehrson) O.; A.B. U.Cal. 1948; Ph.D., U.Cal. 1951; wed Margaret Mary Casey, Aug. 25, 1951; ch.-Teresa, Catherine, Joan,Paul, John,David, Susan, Steven. Rsch. assoc., U.Ill. 1951-53; asst. prof. of physics, Cornell U. 1953-56; assoc. prof. 1956-58; supv., solid state physics,

Ford Motor Co. 1958-62; mgr., theoretical sciences 1962-69; asst. dir. physical sciences 1969-72; dir. physical sciences 1972-73; Stuart Prof. of Physics, Purdue U. USNR 1944-46. Oliver E. Buckley Solid State Physics prize, Am. Physical Soc. 1975, F. Am. Physical Soc. A: Dept. of Physics, Purdue University West Lafayette IN 47807

OVIAN, VERY REV. LEO J., coll. pres.; b. Whitinsville MA, April 3, 1925; s. Yeprem and Zabelle (Antigian) O.; educ. Arnold Coll. of U. of Bridgeport; B.A., U.C.L.A. 1951, M.S. 1952; grad. studies Columbia U.; George Washington U., U. Conn.; B.A. in philos., Holy Apostles Sem.; Ph.D. , Cath. U. Am., 1971. Ordained Missionaries of the Holy Apostles Feb. 12, 1966. Tchr., Pub. Sch. 1952-59; dir. students, v. rector at Holy Apostles coll., pres. and rector 1968-. Mem. Conn. Ccl. on Higher Ed., Natl. Cath. Ed. Assn., Natl. Ed. Assn., Phi Delta Kappa. Asst. Superior Gen. of Soc. of Missionaries of Holy Apostles, Mem. Gen. ccl. A: Holy Apostles College, Cromwell CT 06416

OWENS, CORNELIUS WILLIAM, exec.; b. Boston MA, July 30, 1913; s. David and Katherine (Condon) O.; A.B., Boston Coll. 1936; wed Bernice A. Haley (dec.), Mia Hecht Morgan, Aug. 16, 1972. Joined Bell System 1937, v.pres. New Eng. Tel. & Tel. Co. 1959-60; dir.; asst. v.pres. AT & T Co. 1960-61, v.pres. 1963-64, exec. v.pres. 1965, 1970-; v.pres. operations NY Tel. Co., 1961-63, pres., dir. 1965-70; dir. W. R. Grace Co., Inc., Marine Midland Banks, Inc., NY Stock Exchange. Chmn. trustees Boston Coll.; v-chmn. United Fund Gtr. NYC; chmn. A.R.C. campaign, NY 1968, chmn. exec. com. Gtr. NY 1973; chmn. US Savings Bonds drive for NY Metro area 1970; mem. NY State Savings Bonds adv. com.; pres., trustee, chmn. exec. com. St. Vincent's Hosp. & Med. Ctr. NYC. Hon. LL.D. Boston Coll. 1968, D.H.L. Siena Coll. 1973. Mem. NYC Ch. of C., NYC archdioc. Task Force for Health. Clubs: Economic, Links, U. NYC; Capital City, Piedmont Driving (Atlanta GA). A: 200 E 66 St, New York City 10021 O: 195 Broadway, New York City 10007

OWENS, EDWIN JOHN, judge (ret.); b. Lynn MA, Feb. 28, 1897; s. Cornelius and Anna (McLaughlin) O.; A.B., Holy Cross Coll. 1919; LL.B., Harvard U. 1922; wed Mabel Fairweather, Dec. 30, 1933. Law practice, Boston 1922-33; asst. prof. law, Boston Coll. 1919-33; dean law sch. U. Santa Clara 1933-53; judge, Sup. Ct. of Cal. 1953- ret. Chmn. bd., John XXIII Senior Center; chmn. bd., Foster Grandparents Prog. Hon. trustee Lincoln U. In USA, 2nd lt. WW I. Bd. mem. (former chmn.) Cath. Soc. Serv. of Santa Clara Co.; former mem. archdioc. bd. for Cath. charities; former natl. dir. NCCJ; ex-pres., dir., Santa Clara Youth Ctr.; ex-pres., Citizens Adv. Ccl., Santa Clara Co.; Mem. Rotary (ex-pres.), K of C. A: 902 Hilmar St, Santa Clara CA 95050

OWENS, HUGH F., lawyer; b. Muskogee OK, Oct. 15, 1909; s. J. F. Owens; A.B., U.Ill. 1931; LL.B., U. Okla 1934. Admitted to Okla. bar, Ill. bar, Kans. bar, US Supreme Ct., Assoc. firm of Cummings, Hagenah & Flynn, Chicago 1934-36; Rainey, Flynn, Green & Anderson, Oklahoma City 1936-48; partner, firm of Hervey, May & Owens 1948-51; div. atty., Superior Oil Co., Midland, Tex. 1951-53; gen. counsel, Natl. Assn. Petroleum Co., Tulsa 1953; pvt. law practice 1953-59, p.t. faculty, Sch. of Law, Okla U.; admin. Okla. Securities Comm. 1959-64; apptd. by Pres. Johnson as mem. Sec. and Exchange Comm. thru 1975 (acting chm.); resigned 1973 to take appt. by Pres. Nixon as chmn. of Bd. of Sec. Investor Protection Corp. In USN lt. comdr. 1942-45; Exec. com. , mem. Natl. Assn. of Regulatory Utility Comm. (exec. com. 1964-73); v.pres. Jr. Ch. of C.; mem. exec. com., Community Fund & Salvation Army. Presidential Citation from Pres. Nixon. A: 900 17th St NW, Washington DC 20006

OWENS, JAMES FRANCIS JR., exec.; b. Muskogee OK, Oct. 31, 1911; s. James F. and Elizabeth (Turner) O.; educ. U. of Ill. 1929-31, Georgetown U. 1931-32; wed Margaret Hallenberg, July 17, 1942; ch.-James, Michelle. Joined No. States Power Co. 1932, mgr., St. Paul div. 1946-51, v. pres., dir., 1951-73; asst. to pres. 1973-. lay adv. bd. Coll. of St. Catherine 1959-64; past pres. Gtr. St. Paul United Fund. In AUS 1942-46 to maj.; cit. of yr., UNICO 1960; King Boreas XXI, St. Paul Winter Carnival 1957; Boss of the Yr., St. Paul Jr. Ch. of C. 1964. H: 515 South Lexington Pkwy, St. Paul MN 55102 O: 360 Wabasha St, St. Paul MN 55102

OWENS, JAMES J., dioc. exec.; Aug. 14, 1934; s. James and Emilianna (Achter) O.; educ., U. Notre Dame; wed Janice K. Hann, Nov. 24, 1962; ch.-Mary Louise, John, Michael, Joseph. Mn. Consultant, Dir. of Mang. Serv. 1965-70; SW Bell Tel. Co. 1956-64, mng. trainee, dist. mngr. curr. Lay Exec., Archdioc. of Kansas City, Ks. In AUS 1957-59. Mem. Mid- Am. Compre. Hlth. Plan. Agncy, bd. of dir., exec. com., United Fund, City Budget Com., Rotary Club, Exchange Club, Jr. Arch.; Kas. Hlth. Plan., Steering Com; City-Co. Child. & Youth Comm. (v. chmn. 1973-75); Providence- St. Margaret Hlth. Ctr., bd. of dir., exec. com., United Way, bd. of Gov. Mem., Serra Club, Notre Dame Alumni Assn. Parish Ccl. 1966-73. (chmn. 1967). (v. chmn. 1970-71, parish sch. bd., chmn . 1968; Springfield Ccl. of Ch. (pres. 1969); Miss.-Ks. Project Equality; Dioc. Adv. Ccl.; Chris. Fam. Mov., Parish Relig. Ed. Com., chmn. 1971-73. Admin. asst. & staff to archbp; archdioc. Central comm. coord., dir. of commun., Ecum. comm., bicentennial com. coord., Cath. Hosps., corp. bd. mem., Cath. Hsn. Serv., Inc. bd. of dir. v. pres. ; Ks. Cath. Conf. Dioc. coord.; Ks. Respect for Life Ccl. (fnd. group 1975); Ks. City Metropolitan Inter. ch. agncy, Cabinet (pres. 1973); exec. com. 1972-74; Natl. Dioc. Fiscal Mng., Exec. Com. 1971-75; Natl. UNDA/USA (fnd. group 1971); Mem. Cursillos Mov. A: 2220 Central Av, Kansas City KS 66110

OWENS, SISTER M. LILLIANA (S.L.), writer, publisher; b. St. Paul, KS, May 13, 1898; d. James J. and Mary (Abell) O.; B.A., Loretta Hgts. Coll. 1924; M.A., St. Louis U. 1928; Ph.D. 1935; M.S.L.S., O. L. of Lake Coll. 1954. Professed in Sisters of Loretta at Foot of Cross, Dec. 8, 1918. HS tchr., Colo., Mo., Ill., N.M.; lect., Webster Coll., Loretta Hgts. Coll.; assoc. ed., Revista Catolica 1949-55; rsch. asst. to St. Louis Archdioc. Historian 1955-57; curr. rsch. writing, publishing, Nerinx, Ky. Author: Jesuit Beginnings in New Mexico: 1867-1882, ·1950; Carlos M. Pinto, S.J. Apostle of El Paso, 1951; Florisant Heroines, 1963. A: 3407 La Fayette Av, St. Louis, MO 63104

P

PRICE, THOMAS FREDERICK, co-founder of the Catholic Foreign Mission Society of America (Maryknoll), was born in Wilmington, N.C. on August 19, 1860. After seminary studies under the Sulpicians in Baltimore, he was ordained on June 20, 1886, as the first native diocesan priest of the Tar Heel State. In an article published in 1909, he urged that the time was ripe for the founding of an American foreign mission seminary. (Until 1908 the United States itself had been officially considered mission territory.) The following year he and Father James A. Walsh of Boston met to lay the groundwork for the Maryknoll missions. Pope St. Pius X gave the project temporary approval in 1911. Price led the first missionary group to South China in 1918, and died there on September 12 of the next year. He is buried at the Maryknoll headquarters at Ossining, N.Y., with co-founder Bishop Walsh (1867-1936).

P

PACZESNY, SISTER EDMUNETTE, coll. pres.; b. Milwaukee WI, Oct. 13, 1933; d. Edmunette M. and Edna (Jankowski) P.; B.A., Marquette U. 1955; M.S. Ed., Fordham U. 1958; Ph.D., Fordham U. 1962. Professed in Franciscan Sisters of St. Joseph 1960. Instr. Hilbert Coll., Hamburg, NY 1962-68; Mem. NY St. Assn. of Jr. Coll.; Western NY Consortium of Higher Ed.; Chpn. comm. on comty. life of Franciscan Srs. of St. Joseph. Awd. Outstanding Educator of Am. 1970. A: Hilbert College 5200 S Park Av, Hamburg NY 14075

PADALINO, MAURO JOSEPH, marine corps officer (ret.); b. Passaic NJ, Aug. 31, 1921; s. Giacomo and Concetta (Madonia) P.; B.S., U. San Francisco 1959; M.S., Rensselaer Poly. Inst. 1962; wed Marie Dolores Panzica, Nov. 5, 1944; ch.- Robert Morris, Mary Louise, Michael Jeffrey. Joined USMC 1939, field commn., 1943, brig. gen. 1969; communications officer, 1943-50; inf. officer, 1951-56; supply officer 1957-64; comdg. officer, 1965-70; asst. quartermaster 1971; ret. D.S.M.; Legion of Merit; Bronze Star; recipient ann. Columbus Day awd. Passaic UNICO Nat., 1969. K of C (4). A: 4890 Taltec Dr, La Mesa CA 92041

PADOVANO, ANTHONY THOMAS, professor, author; b. Harrison NJ, Sept. 18, 1934; s. Thomas Henry and Mary Rose (Cierzo) P.; B.A. magna cum laude, Seton Hall U. 1956; S.T.B., Gregorian U. 1958, S.T.L. 1960, S.T.D. 1962; Ph.L., Angelicum 1962; M.A., New York U. 1971; post grad. , Fordham U. 1974. Prof. systematic theol., Darlington Sem. , NJ 1962-74; prof. Am. lit., Ramapo Coll., NJ. 1971-. Mem. Cath. Theol. Soc. Am.; cons., Natl. Cath. Office for Radio-TV; cons., NJ Cath. Conf. Bicent. Comm.; mem. archdioc. Comm. for ecum. and inter-rel. affairs; comm. for Instruction of Clergy; Senate of Priests; dir., Darlington Lecture Program 1963-74. Author: The Estranged God, 1966; Who is Christ?, 1967; Belief in Human Life, 1969; American Culture and the Quest for Christ, 1970; Dawn Without Darkness, 1971; Free to Be Faithful, 1972; Eden and Easter, 1974; A Case for Worship, 1975; contbr. to num. Cath. publns. A: Ramapo College, Mahwah NJ 07430

PADRUTT, ARTHUR LEONARD, lawyer; b. Huron SD, Sept. 26, 1917; s. John and Susan (Bohnert) P.; B.S., Wisc. State Coll. 1939; LL.B., U. Wisc. 1956; wed Lorrayne Hickox, Feb. 22, 1941; ch.- John, Jacqueine, Jean, Joseph, Julie. Pup. sch. tchr. 1941-42; mem. Wisc. House of Reps. 1941-48, Senate 1949-56; owner camera supply bus. 1942-53; admitted to Wisc. bar 1956; since pract. at Madison; mem. Wisc. Pub. Serv. Commn. 1956-, chmn. 1965-; Rep. H: 810 Miami Pass, Madison WI 53711 O: Hill Farms State Office Bldg, Madison WI 53702

PAGE, ROBERT EDWARD, insurance; b. Milwaukee WI, Jan. 26, 1909; s. Winfield and Marie Agnes (Jennings) P.; educ. Gonzaga U. 1927-28; U. Minn. 1929-30; wed. Ruth Marie Crick, May 3, 1935. Agent, Metropol. Life 1930-34 own agency, 1934-. Regent Bishop White Sem. 1957-59, Holy Names Coll. 1958-; ex-pres. Serra Club. In USAF 1943-44. H: 214 W Cliff, Spokane WA 99204 O: 176 S Stevens, Spokane WA 99204

PAGE, BROTHER THOMAS MORE (C.F.X.); b. Baltimore MD, March 9, 1916; s. James and Genevieve (Rabbitt) P.; A.B., Cath. U. Am. 1941, M.A. 1947. Professed in Congregation of Xaverian Brothers Aug. 15, 1941. Tchr., St. Xavier HS, Louisville, Ky. 1940-50; princ., St. Michael's HS, Brooklyn, NY 1950-53. princ. St. Xavier HS, Louisville, Ky. 1953-61; prov., C.F.X., Am. Central province 1962-65; superior gen., Rome 1965-71; dir., Agrimissio, . Rome 1972-73; exec. secy. US Cath. Mission Ccl. 1973-74; curr. exec. secy., CMSM. Mem., NACJ, Ky. 1955-57; exec. com. sec. sch. dept., NCEA. 1956-58; exec. com., CMSM 1962-64; chmn., L.A. com. CMSM 1962-64; chmn., Justice and Peace Comm., Union of Sup. Gen., Rome 1968-72; rep. of Union of Sup. Gen. to Annual meetings of pont. comm. Justice and Peace 1968-72; Synod of Bishops, asst. to spec. secy. 1971. Mem., Am. Soc. of Missiologists. Author: articles in NCEA Bulletin, Review for Religious, African Rev. for Religious. A: 721 Monroe St NE, Washington DC 20017 O: 1330 Mass Av NW, Suite 105, Washington DC 20005

PAHL, BROTHER GEORGE (F.S.C.), coll. pres.; b. April 3, 1915; s. Herman and Dolores (St. Martin) P.; B.S., St. Mary's Coll., Winona 1936; M.S., DePaul U., Chgo. 1943; Ph.D., Notre Dame U. 1953. Professed in Christian Brothers 1933. Tchr., St. Mary's Coll. 1942-69; De LaSalle HS, Chgo. 1936-42; pres., St. Mary's Coll. Mem., Legis. Com. of Ch. of C. Rotary Club of Winona. Coll. U. Dept. NCEA, mem., com. on Inst. Relations, mem. of Prov. Ccl. of Winona Prov. A: St. Mary's College, Winona MN 55987

PALLARDY, ROY JOSEPH, architect; b. St. Louis MO, Aug. 22, 1923; s. J. Harold and Hilda (Dauve) P.; B. Archt., Wash. U. 1949. With Dept. of Pub. Bldgs., Mo. 1949-52; partner, Welch & Pallardy 1955-63; gen. practice 1963-. In USAAF 1943-46. pir. Mo. Assn. Reg. Archts. A: R.R. 4, Jefferson City MO 65101

PALLONE, NATHANIEL JOHN, psychol.; b. Chicago IL, Oct. 30, 1935; s. Louis and Adeline (Tenksch) P.; A.B., Cath. U. Am. 1957, M.A. 1960; post grad. Georgetown 1957-68; Columbia 1960-61; Ph.D., NYU 1963; wed Nicolina Tiranno, June 30, 1956; ch.-Andrea. Dir. guid. and psychol. serv., St. Francis Coll. 1960-63; asst. prof. ed. psychol. dir. counselor ed., U. Notre Dame 1963-66; pvt. practice, clin. psy-

chol. 1963-; asso. prof. U. NY 1966-68, prof., chmn. dept. counselor edn. 1968-72; asso. dean coll. ed. U. Hartford 1972-73; dean coll. Rutgers U. 1973-. Cons. psychol. NY State Nar-cotics Comm.; Acad. Ed. Devel. WDC 1967-69. Dir. Natl. Cath. Guidance Conf. 1962-68. Mem. Am., NJ Psychol. Assns.; Phi Beta Kappa; Delta Epsilon Sigma. Author: Guidance and Counseling in Schools, 1965; No Longer Superfluous, 1966; Reading for Catholic Counselors 1966; co-author: Guidance and Counseling in Schools, 1966; Readings in Guidance and Counseling 1966; Guidance and Personnel Services, 1968; Catholics/USA, 1970. Editor Nat. Cath. Guidance Conf. Jour. 1964-68, N.Y. State Personnel and Guidance Jour. 1970-73. 1962-641-editor: Natl. Cath. Guid. Conf. Journal, 1964-68; NY St. Personnel and Guidance Journal, 1970-73. Contbr. to articles profl. jours. H: 64 Johnson St, Highland Park NJ 08904 O: New Jersey Hall Rutgers U, New Brunswick NJ 08903

PALMER, REV. FRANK S., dir. Family Life Ed.; b. Des Moines IA, June 24, 1963; s. Samuel & Mary (Leto) P.; B.A., Loras Coll. 1954-58; Mt. St. Bernard U. 1958-62; M.S., Creighton U. 1969-71. Ordained for dioc. of Des Moines, June 3, 1962; dir., Continuing Ed. for Clergy, chmn. Ecumenical Comm. A: 2910 Grand Av, Box 1816, Des Moines IA 50306

PALMER, JAMES DANIEL, college pres.; b. WDC March 8, 1930; s. Martin and Elizabeth (Hall) P.; B.S., U. Cal. at Berkeley 1955, M.S. 1957; Ph.D., U. Okla. 1963; wed Margaret Kupka, June 21, 1952; ch. - Steven Robert, Daniel Lee, John Keith. Rsch. asst., U. Cal. 1953-55; chief engr., M. Vehicle & Illum. Lab., 1955-57; asst. prof., U. Okla. 1957-63, assoc. prof. 1963-65, proj. dir. 1959-68; consultant, Streeter-Amet div., Goodman Ind. 1961-68; cons., McDonnell Aircraft Corp. 1959-68; prof., dir. elec. engr., Systems Rsch. Ctr., U. Okla. 1963-66; consultant, Syster Mng. Corp., Boston 1969-; dean of sci. and engr., & prof., Union Coll. 1966-71; pres., Metropolitan State College, Denver 1971-. In USMC 1949-50. Mem. bd. trustees, Hudson-Mohawk assn. of Coll. and Univ. 1969-71; lect., Sci. Rsch. Soc. of Am. 1971-; Newman bd., Rsch. and dev. Com. 1969-71; Rotary; mem. bd. dir. of VITA; mem. Adv. com. of US Coast Gd. of Acad.; meml of advis. com. Inst. for Intl. Ed.; Denver Ch. of C.; World Future Soc.; Am. Ccl. on Ed.; Sigma Xi; Eta Kappa Nu; Pi Mu Epsilon, Alpha Gamma Sigma; Am. Assn. of St. Coll/. and U.; NY Acad. of Sci.; Inst. of Electl. and Electronic Engrs.; Systems Man & Cybernetics Soc.; Natl. Gaming Ccl., Denver Serra Club; NY Adult Ed. Prog.; Newman Club,. R&D Adv. Bd., Albany. Publ. widely in scientific journals, conf. proceedings, and symposiums. A: 7090 E Exposition Av, Denver CO 80222

PALMER, MARIE J., corp. exec; b. NYC, Dec. 1; d. Louis Mauro and Gaetana (Egiziano); educ. high school Brooklyn NY: wed Thomas F. Palmer, July 2, 1949; ch.- Alfred, Robert, Ethel. With Federal Reserve Bank of N.Y. 1939-49; curr. pres. Palm Vel Corp., Fla.; v. pres. Hialeah Bowling Lanes. Natl. dir. representing Atlanta province on NCCW bd. 1966-68; representing Miami Province 1968-70, gen. chmn.; Natl. convention NCCW 1966; estb. Fla. CCW 1968. Mem. on bd. Charities Bureau, CYO for archdioc; province bd. for Aid to Ed.; United Way, 1955-; pres. United Fund Women 1969-70; v. pres., finance chmn, YWCA 1966-73; exec. com. Fla. Right to Life; v. pres. Women for Responsible Legislation; FDR., dir., Birthright of S. Fla. contbr. monthly articles for Miami ACCW 1964-66. Medal for Meritorious Service, archdioc. Miami 1966; comty. headlines awd. 1970; hon. Alumni Barry Coll.; awd. for outstanding service in legislation, ACCW 1975. A: 7351 Belle Meade Isl and Dr, Miami, FL 33138

PALMER, REV. PAUL F.(S.J.), educ.; b. NYC, Aug. 26, 1908; s. Harry and Eva P.; M.A., Woodstock Coll. 1932, S.T.L. 1939, S.T.D. 1944. Professed in Society of Jesus Aug. 15, 1942; ordained June 19, 1938. Instr. Greek, Latin, English, St. Joseph's Prep., Phila.; prof. sacramental theol., Woodstock Coll. 1942-62; visiting lectr. in residence, Regis Coll., Toronto; Alma Coll., Cal.; St. John's Sem., Plymouth, Mich.; Immac. Concept. Sem., Huntington, Ind.; St. Vincent de Paul Sem., Boynton Beach, Fla.; curr. prof. emeritus, author, lecturer. staff writer and consultant to NC News Service for Know Your Faith Series and special features; lecturer and consultant on Cana and Pre-Cana Movts. Charter mem., Cath. Theol. Assn. Am.; Soc. Cath. Coll. Tchrs. Theol. Author of numerous books including Mary in the Documents of the Church, 1952; (ed.) Sources of Christian Theology; many articles in theological and popular journals. A: Loyola Hall, Fordham U Bronx NY 10458

PALUMBO, LOUIE, exec.; b. Hartford MI, Aug. 26, 1924; s. Dominic and Grazia (Linsalata) P.; wed Jean Musser Feb. 17, 1944; ch.-Jerry, Linda, Lisa, Laura, Tamara. With Empire Life and Accident Ins. Co. 1947-55; Great Am. L.I. Co. 1955-57; Am. Security L.I. Co. 1957-59; Pres., chmn. bd. Franklin Natl. L.I. Co. 1960-. In USA 1943-44. Mem. Ind. Soc. of Chi., Am. Legion, K of C (4), Natl. & Local Assns. Life Underwriters, cc; Regnl. Clubs: Press, Olympia, Elks & Pine Valley CCS, Summit, YMCA AC; Navy League of U.S.; Columbus Lodge; Serra Club; Kentucky Colonel; International Platform Assoc.; Ft. Wayne Ch. of C.; Mad Anthony. A: 2107 Old Lantern Trail, Ft Wayne IN 46825 O: Central Bldg, Ft Wayne IN 46801

PANDO, REV. JOSE CARLOS (C.M.); b. Tampa FL, Dec. 8, 1908; s. Lorenzo M. and Agnes Irene (Downey) P. ; B.A., St. Joseph's Coll., Princeton, 1930; St. Vincent's Sem. , Phila., 1930-35; Ph.D., Cath. U. Am. 1940. Joined Cong. of the Mission 1932; ordained 1935. Dean, univ. coll., St. John's U., Bklyn. 1942-56, Niagara U. 1956-59, St. John Vianney Sem., Miami 1959-64; curr. Niagara U. A: Niagara U, Niagara Falls NY 14303

PANOFF, ROBERT, nuclear engr.; b. NYC, Aug. 16, 1921; s. Emanuel and Lillie P.; B.S., Elec. Engring., Union Coll., Schenectady 1941; D.Sc. (hon.), Allegheny Coll. 1959; wed Kathleen D. Beck, Sept. 19, 1953; ch.- Kathleen, Robert, James, Thomas, Stephen, Timothy. Engaged in design ships power systems, submarine propulsion systems Bur. Ships, Navy Dept. 1942-46, new design submarine propulsion systems 1947-49; mem., staff comdr. Joint Task Force for Atomic Weapons Test, Bikini 1946-47; with Joint Bur. Ships/AEC Naval Reactor Group 1949-64, head submarine nuclear propulsion plant, design group, also sr. submarine nuclear propulsion plant project officer and asst. mgr. naval reactors for submarine projects AEC, 1962-64; princ. officer, dir. MPR Assocs., Inc., engrs., Wash. 1964-. In USN 1959. Awds., Recipient Dist. Civilian Service Awd. A: 1140 Connecticut Av, NW Washington DC 20036

PANUSKA, VERY REV. JOSEPH ALLAN (S.J.), provincial; b. Baltimore MD, July 3, 1927; s. Joseph and Barbara (Preller) P.; B.S., Loyola Coll. 1948; Ph.D., St. Louis U. 1958; S.T.L., Woodstock Coll. 1961. Ordained in the Society of Jesus June 1960. Instr., Emory U. School Med., 1962-63; Georgetown U., 1963-66, asst. prof., 1966-72; assoc. prof. 1970-73; assoc. chmn., prof., 1972-; Cambridge U., Dept. of

Pathology, visiting scientist, 1969-70; ed. in chief, Cryobiology, 1971-74; editorial bd. mem., 1968-; corp. mem., Am. Foundation for Biol. Rsch., 1967-; pres., bd. of dir., 1973-. Harbison Prize for Dist. Teaching, 1969; Visiting Fellow, St. Edmund's House, Cambridge, 1969; Hon. LL.D., Scranton U., 1974; Mem., Amer. Physiol. Soc.; Ecological Soc. of Am.; Animal Behavior Soc.; Sigma Xi; Amer. Soc. Zoologists; Soc. for Cryobiology; A.A.A.S.; Soc. for Experimental Biol. and Med.; Soc. for Rel. in Higher Ed.; mem. bd. of trustees, Woodstock, Coll., 1973-; mem. bd. of trustees, Woodstock Theol. Ctr., 1973-; mem., bd. of dir., Cambridge Ctr. for Soc. Studies, 1973-; pres., Corp. of Roman Cath. Clergymen, 1973-; cons., NCCB Liturgical Com., 1974-; mem., bd. of Trustees, U. of Scranton, 1970-73; St. Peter's College, 1971-72. Numerous articles in scholarly journals. A: 5704 Roland Av, Baltimore MD 21210

PANZER, JOSEPH JOHN, univ. dean; b. Baltimore MD, March 10, 1911; s. George and Teresa (Anft) P.; B.S., U. Dayton 1931; M.A., Cath. U. Am. 1938; Ph.D., Fordham U. 1954. Prin. St. John's HS, Phila. 1940-45, N. Cath. HS, Pitts. 1945-51; asst. dean ed. U. Dayton 1955-57, dean univ. 1957-61; dean ed. Cath. U. P.R., 1961-63; prof. ed. dir. instl. studies U. Dayton 1963-65, dean ed., 1965- . Mem NCEA. A: U Dayton, Dayton OH 45409

PAOLINI, THOMAS J., judge; b. Providence RI, Dec. 4, 1905; s. Joseph and Elvira (Caldarelli) P.; A.B., Brown U. 1928; LL.B., Harvard U. 1931; wed Florence Dolce, June 23, 1932; ch.-Loreeen, Thomas, Linda. Admitted to RI bar 1931. Practice at Providence; mem. Dooley, Dunn, and Paolini 1940- ; assoc. justice, RI Supreme Ct. 1956- . Mem. Rep. State Cent. Com. 1930- , exec. com. 1940- ; Rep. Natl. Com. 1952-56, del. Natl. Conv. 1940,1944. Trustee, Roger Williams Coll. (chmn. bd. 1971); dir. Am. Justinian Soc. Jurists; mem. corp., Miriam Hosp.; K of C; Am. Judicat. Soc. Hon. LL.D., Bryant Coll. 1964; St. Francis Coll., Maine 1971; Suffolk U. Law Sch. 1973. Kt. of Malta, Kt. of St. Gregory. Author: A Digest of Rhode Island Zoning Cases, 1960; Zoning: Its Growth and Development in Rhode Island, 1963. H: 35 Orchard Dr, Cranston RI 02920 O: County Court House, Providence RI 02903

PAPROCKI, REV. JOHN L.; b. Jan 2, 1934; s. Jacob and Anna (Dawidowski) P.; A.B. Seton Hall U. 1955; M.A. 1964; Mental Health Practitioner's Cert., NY 1970; Ordained for Archdioc. Newark, May 23, 1959. Assoc. Pastor, St. Casimir's 1959-65; chapl. counselor, Essex Cath. H.S. Dir., Urban Training Inst. of Essex Co., mem., bd. of dir. North Ward Educ., Cultural Center; dir. Inst. of Soc. Dev. of the Archdioc. 1965-75, Archdioc. labor ccl., moderator; H.S. Pre-Sem. Program, Essex. Co-dir., N CEA, Am. and NJ Personnel and Guidance Assns., Natl. Cath. Guidance Conf.; Assn. of Pastoral Counselors, Cath. Comm. on Urban Ministry, Polish Natl. Alliance. Author: pamphlet, The Priest: Universal Man; has written regularly on issues of social justice. A: 300 Broadway Newark NJ 07104

PARADIS, MSGR. WILFRID H., project dir. NCD; b. Manchester NH, June 23, 1922; s. Wilfred and Alice (Dugre) P.; B.A., St. Anselm Coll. 1943; M.A., St. Mary's Sem. and U. 1949; U. IA, geopolitics, 1944; Laval U., Quebec 1947-48; Ph.D., U. Paris 1952; J.C.D., Cath. U. Am. 1953. Ordained for dioc. of Manchester June 11, 1949. Secy. to the bp. dioc. Manchester 1962-67; chancellor 1967; v. officials 1966-69; vicar for Renewal 1967-69; pastor, St. Anthony 1967-71; episc. vicar for Chris. Form., 1969-73; Peritus, 2nd Vatican Ccl. 1962-65; curr. assoc. secy. Dept. Ed. USCC, Office of Rsch.; proj. dir., Natl. Cat. Dir. mem. bd. adv., NH Col. on World Affairs 1966-75; adv., NCCB Com. on Canon Law 1968-69; adv. bd., Notre Dame Hosp. 1966-68; dioc. cons. 1969-73; dioc. Past. Col. 1971-73; chmn. dioc. Col. of the Dept. of Chris. Formation 1969-73; bd. of trustees NCEA. Brotherhood awd. HN Ccl. of Chris. and Jews 1965; Medal Grand Prix Franco-Am. Hist. Assn. 1964; World War II Silver Star, Bronze Star, Combat Med. Badge. Publ. articles in New Cath. Ency. for Sch. and Home, Rel. Tchrs. Journals, mag. and bulletins. H: 4001 14th NE, Washington DC 20017 O: 1312 Mass Av NW, Washington DC 20005

PARATORE, MATTHEW R., dir. alumni; b. Syracuse NY, April 5, 1949; B.A., St. John Fisher Coll. N.Y.; M.Ch.A., Cath. U. Am.; wed Joan Roswell, July 19, 1975. Dir. of Recruitment and Alumni Relations, St. Bernard's Sem. Mem. : Am. Cath. Hist. Assoc., Canon Law Soc. of Am. A: 2260 Lake Av, Rochester NY 14612

PARCH, GRACE DOLORES, lib. dir.; b. May, 1915; d. Joseph and Josephine (Kumel) P.; B.A., Case-W.R.U. 1946, post grad. (Sp.) 1947-50; B.L.S. McGill U. Grad. Sch. Lib. Sci. 1951; Cooper Sch. of Art. 1973-74; Kent St. U. Newspaper Lib. Sem. 1972; Col. U. Am. Press Inst. Sem. for Newspaper Libn. 1971. Studied piano and guitar 10 yrs. Lib. dir., Twinsburg Pub. Lib. 1965-70; asst. head, Ref. Div., Va. St. Lib. 1964; Branch libn., Cleveland Hts.-U. Hts. pub. lib. 1954-63; lib. dir., Plain Dealer Newspaper 1970-. AUS Spec. Serv. Post Librn. Livorno, Italy 1952, Army Publicity Librn., Frankfurt, Germany 1951. Cons. to Cath. Sch. Lib., instr. workshops for vol. Cath. lib. asst.; lib. dir. 1963-64, Vincentian Sr. C. Conv. Cleve. Museum of Art, Cleve. Women's Com., Cleve. Orch.; Women's Natl. Bk. Comm.; Summit Co. Home Econ. Adv. Comm.; Cleve. Women's City Club. Am. Soc. of Indexers; Ohio Newspaper Adv. Comm.; Ohio Chpt. McGill U. Alumnae Soc.; Women's City Club.; A.L.A.; Cath. Lib. Assn. (Jt. Comm. 1967-70); Spl. Lib. Assn. Publicity (chmn. Cleve. Chap. 1974); Newspaper Div. chm. and co-edit. of Newspaper Libr. Directory of US and Canada 1974. John Cotton Dana awd. 1968; ALA Lib. Pub. Rel. ccl. Natl. awd. for best lib. manual of all types 1972; First class honors McGill U. 1951. Author: Libr. manual, contr. to various papers and journals. A: 688 Jefferson St, Bedford OH 44146

PARDEN, ROBERT JAMES, univ. dean; b. Mason City IA, April 17, 1922; s. James Ambrose and Mary Ellen (Fahey) P.; B.S. in Mech. Engring., State U. Ia. 1947, M.S. 1951, Ph.D. 1953; wed Elizabeth Jane Taylor, June 15, 1955; ch.- Patricia Gale, James A., John R., Nancy Ann. Indsl. engr. La Crosse Rubber Mills 1947-50; assoc. dir. Ia. Mgmt. Course 1951-53; assoc. prof., indsl. engring. Ill. Inst. Tech. 1953-54; dean Sch. Engring., U. Santa Clara, 1955- . In AUS 1943-46. Mem. : Nat. Soc. Profl. Engrs.; Engrs. Council Profl. Devel. (dir. 1964-65, 1966-69), Soc. Advancement Mgmt. H: 19832 Bonnie Ridge Way, Saratoga CA 95070 O: U. Santa Clara Sch. Engineering, Santa Clara CA 95053

PARENTE, DIANE A., housewife; b. NYC, July 17, 1941; d. Melvin and Dolores O. (Ebbert) Alpern; A.B. cum laude Middlebury Coll., Vt. 1962; M.A., Georgetown U. 1966; wed Wm. Joseph Parente, Nov. 30, 1963; ch.- Elizabeth, Margaret, Wm. Jr., Caroline, Rebecca, Catherine. Rsch. asst. for Eleanor L. Dulles 1963-64; actg. asst. dean, Georgetown U. Sch. of Fgn. Serv. 1964; curr. housewife, Nativity Sch. asst. libn. Chmn., Scranton-Wilkes-Barre Chpt. Georgetown U. Alum. Mem. Am. Pol. Sci. Assn.; Cit. for Ed. Freedom; Pa. Right to Life; Phi Beta Kappa; Pi Sigma Alpha. Contbr.

book reviews to Best Sellers. A: 100 Cleveland Av, Scranton PA 18505

PARENTE, WILLIAM J., coll. dean; b. Chicago IL, July 7, 1937; s. Salvatore and Genevieve (Ronney) P.; A.B. cum laude Xavier U. 1961; Ph.D., Georgetown U. 1970; wed Diane E. Alpern, Nov. 23, 1963; ch.-Elizabeth, Margaret, William Jr., Caroline, Rebecca, Catherine. Asst. prof. of Pol. Sci. Antioch C. 1966-69, assoc. dean of fac. 1969-70; dean of Coll. of Arts & Sci. , U. Scranton 1970-; lect. on World Affairs, Peace Corps 1967; chmn., Higher Ed. Div. United Way of Lackawanna Co. 1970-74; bd. dir., United Nations Assn. of Gtr. Scranton; scholar-dipl. Prog., Dept. of State; Vol. Speaker, USIS; Host, experiment in Intl. Living; Consultant on Sino-Soviet Affairs to the Com. on Foreign Affairs of the House of Rep. Woodrow Wilson Fellow 1961; Fellow, Soc. for Rel. in Higher Ed.; Fulbright Fellow 1974; Woodrow Wilson Dissertation Fellow 1964. Am. Pol. Sci. Assn.; NCEA; Am. Conf. of Acad. Deans; Am. Assn. of Higher Ed.; Am. Assn. for Adv. of Slavic Studies; Speakers Bureau, dioc. CCD Prog. Scranton. Pub. articles in schlr. journs. on polit. topics. A: 100 Cleveland Av, Scranton PA 18505

PARISE, PATRICK JOHN, exec.; b. Superior WI, April 26, 1909; s. Louis and Mollie (Lanzar) P.; wed Rose Gnaza, Feb. 6, 1930; ch.- Patricia, Angeline, Patrick. Supr. finan. and statistics, US Govt. 1932-42; pub. auditor, Arthur Anderson Co. 1941-46; treas., Blatz Brewing Co. 1946-59, v. pres. for finance 1959- ; pres. Premier Malt Co., Rsch. & Engr. Corp. H: 4033 N 93rd St, Wauwatosa WI 53222 O: 917 W Juneau Av, Milwaukee WI 53233

PARKER, CLEA EDWARD, univ. president; b. Talisheek LA, April 2, 1927; s. William A. and Lutritia (Davis) P.; B.A., Southeastern La. U. 1948; M.Ed., La. State U. 1952, Ed.D. 1965; wed Peggy Ann Faciane, June 21, 1953; ch.- Brian, Stephen, Karen, Robin. Coach, tchr. Rugby Acad., New Orleans 1948-50; tchr., prin., supr. instr., dir. curriculum and instrn. St. Tammany Parish Sch. Bd. 1950-67; prof. ed., head dept. student teaching Nicholls State Coll., Thibodaux, La. 1967-68; acting pres. Southeastern La. U., Hammond, La. 1968, pres. 1968- . In USCGR 1945. Named Hon. State Farmer La. 1970. A: Box 784 University Station, Hammond LA 70401

PARKER, EDELEN A., rear admiral; b. Piscataway MD, Oct. 12, 1915; s. Rhoderick and Virginia (Dyson) P.; B.S., aero. engr. , Cath. U. Am. 1937; wed Genevieve Kolar, Jan. 4, 1944; ch.- Rhoderick, Mary Virginia, Christopher, Cynthia, Janice Ann. In OSN, Rear admiral (ret.) Awds. : Navy Unit Commendation Ribbon, Air Medal, Naval Reserve Medal, Am. Defense Service Medal, Am. Campaign Medal, Asiatic-Pacific Campaign Medal with two stars, WW II Victory Medal, National Defense Service Medal with a bronze star. A: Box 515 Parkers Ln, Clinton MD 20735

PARKER, RICHARD ANTHONY, Egyptology; b. Chicago IL, Dec. 10, 1905; s. Thomas and Emma (Heldman) P.; A.B., Dartmouth Coll. 1930; Ph.D., U. Chicago 1938; wed Gladys Anne Burns, Feb. 10, 1934; ch.- Michael, Beatrice Anne. Rsch. asst., Oriental Inst., U. Chicago 1938-42, assoc. 1942-46, asst. prof. Egyptol. 1946-48; Wilbur prof. Egyptol., Brown U. 1948-72; prof. emer. Egyptol. 1972-; epigrapher, Epig. and Archtl. Survey, Luxor, Egypt 1938-40, asst. field dir. 1946-47, field dir. 1947-49. Hon. M.A., Brown U. 1949. Mem. Am. Oriental Soc.; Egypt Explor. Soc.; Deutsches Archaeol. Inst.; Soc. Fran. d'Egyptol.; Corr. Fellow British Acad.; Phi Beta Kappa. Author: Calendars of Ancient Egypt; jt. auth., Medinet Habu IV, Babylonian Chronology. A: 93 Congdon St, Providence RI 02906

PARKER, TOM, dir. of music; b. WDC, April 16, 1947; s. Ralph and Mary (Baden) P.; B.A., St. Mary's Sem. and U. 1968; M.Mus., Cath. U. Am. 1974; wed Judith Ann Dunleavy, Aug. 11, 1973; ch.- James Henry. Tchr., Norfolk Cath. HS 1968-69; bandsman, U.S. Army 1969-71; dir. music, Bl. Sac. ch. 1972-74; curr. dir. music, St. John, Clinton; composer, lecturer, writer on musical subjects. Com. to write music for Installation of Archbishop Borders, Baltimore; dioc. Richmond, Holy Year Convocation 1975. Active in Cath. Charismatic Movement. Recording: Let All the Earth Sing His Praise, 1968; articles for var. rel. mag. A: 3415 Valley Dr, Alexandria VA 22302

PARKS, LLOYD McCLAIN, prof., dean; b. Scottsburg IN, March 21, 1912; s. Othello Crowe and Mary Effie (Wilson) P.; B.S. Purdue U. 1933, D.Sc. 1962; M.S., Ph.D., U. Wisc. 1938; wed Irene Marie Comiskey, Aug. 24, 1940; ch.- Regina Marie. Prof. pharm. chemistry, U. Wisc. 1946-56; prof. pharmacy, dean Coll. Pharmacy, O. State U. 1956- . Awd. for advancement of pharmacy Am. Pharm. Assn. Fnd. 1966. Mem. Am. Chem. Soc., A.A.A.S., Am. Pharm. Assn. Researcher. A: 2846 Wellesley Dr, Columbus OH 43221

PARKS, OLIVER LAFAYETTE, coll. adminstr.; b. Minonk IL, June 10, 1899; s. Alvah Harrison and Sarah Adeline (Melchart) P.; ed. in pub. schs.; wed Margaret Struif, July 4, 1922; ch.- Oliver Lafayette. Organizer and pres. Parks Air Coll. (now Parks Coll. of Aero. Tech.), East St. Louis 1927 (a part of St. Louis U. 1946- .), now mem. exec. com.; Bd. dirs. St. Mary's Hosp., East St.Louis. In US Marines, 1917. Kt. of St. Gregory. Mem. Serra. A: 7 McKnight Lane, St Louis MO 63124

PARNELL, ANDREW W., judge; b. Somerset WI, March 15, 1902; s. Lawrence and Eleize (Belisle) P.; B.A., St. John's U., Minn. 1925; LL.B., Marquette 1927; wed Dorothy Goggins April 22, 1932; ch.-Robert, Elissa, Dorothy. With Mut. Auto Ins. Co., Monroe Wis. 1930-31; mem. Benton, Bosser, Becker, Parnell and Fulton 1931-52; judge 10th Jud. Cir. 1952- ; chmn. Nat. Conf. of State Trial Judges 1963-65. K of C. A: 1912 N Appleton St, Appleton WI 54911

PARRANTO, RICHARD MARK, realtor; b. St. Paul MN, April 4, 1923; s. William and Ethel (Leonard) P.; educ. Coll. St. Thomas 1941-43; William and Mary Coll. 1943-44; wed Mary Ann Carroll, March 4, 1944; ch.- Carroll, Audrey, Richard, James, Francis, Julia, Charles. Review appraiser, Minn. VA 1949-52; practice as real estate appraiser 1952-54; pres. Parranto Bros. 1954-. In AUS 1943-45. Dir. Guaranty St. Bank; pres. adv. bd., Young Christian Workers 1959- . A: 745 Lincoln AV, St Paul MN 55105 O: 1390 W 7th St, St Paul MN 55102

PARRILLO, DONALD WILLIAM, banker; b. Oak Park IL, Dec. 13, 1930; s. William and Josephine (Pappano) P.; B.S., Loyola U., 1952; post grad. Chgo. Kent Coll. Law 1952-55; wed Nancy Reilly, Sept. 8, 1962. Chmn. bd., Safeway Ins. Co. 1959-62; pres., Natl. Republic Bank 1963-; alderman, Chgo. 1964-. Dem. H: 400 E Randolph St, Chicago IL 60601 O: 330 S Wells St, Chicago IL 60606

PASCHAK, VERY REV. PATRICK, prov. superior; b. June 10, 1922; s. Matthew and Anastasia (Saldme) P.; educ. Basilian House of Studies, Alberta Grimsby, Ontario. Professed in Order of St. Basil the Great Aug. 27, 1944; ordained Aug.

2, 1947; princ., St. George Academy, NY 1949-56; dir. of St. George Sch., 1951-59; missionary 1949-70; radio speaker 1949-75; tchr. 1949-70; prov. superior Aug., 1970. Retreat Master, 1951-75. A: 31-12 30 St. Long Island City NY 11106

PASCHANG, MOST. REV. JOHN L., bishop; b. Hemingford, NE, Oct. 5, 1895; s. Mr. and Mrs. Casper Paschang; educ. Conception (Mo.) Coll., St. John's U., Minn. and Cath. U. Am. (M.A., J.C.D., Ph.D.) Ordained, 1921. Pastor, Holy Cross ch., Omaha, Nebr., 1927-51; apptd. bishop of Grand Island July 28 1951. Resigned July 25, 1972. Past State chaplain, K. of C. A: PO Box 967 Grand Island NE 68801

PASK, SISTER MARY JUDITH, editor; b. Batavia NY, April 15, 1942; d. Edward J. and Margaret M. (Judge) P.; B.A. in rel. studies, U. Det., M.A. rel. studies. Professed in Glemmary Home Mission Sisters Aug. 1963. Ed. Kinship 1968-. Mem. lit. arts com., Savannah, Ga. 1970-71; formation team, Glenmary Sisters 1971-; Cath. minister, Graham Co., N. Carolina, dioc. Charlotte Oct. 1973-. Mem., Cath. Press assn. 1968-; lit. arts com. 1970-71. Contbr. article to Religion Tchrs. Journal. Awds.: Best Poetry awd. (Cath. Press assn.) for Fall issue Kinship 1970; best cover photograph (C.P.A.) for summer 1972 issue; 2nd prize (C.P.A.) summer 1970 article, several honorable mentions for poetry, photographs, articles. A: PO Box 816, Robbinsville NC 28771

PASNICK, RAYMOND WALLACE, union official; b. New Kensington PA, April 29, 1916; s. Stanley and Mary Ann (Grzewienska) P.; ed. pub. schs.; wed Margaret Solberg, March 3, 1937; ch.- Victor, Raymond. Editor, Aluminum Workers Journal, New Kensington 1936-37; publicity dir. Aluminum Workers Am., Pitts. 1937-44; asst. editor Steel Labor, Pitts. 1944-46, now editor; Midwest editor, also Midwest dir. edn. United Steelworkers Am. Chgo. 1946-62, natl. editor, United Steelworkers Am. Chgo. 1962-65, dir. pub. relations, Pitts. 1965-. Civil Rights awd. Jewish Labor Com. Chgo. 1962; Man of Year awd. Chgo. Unit Natl. Frontiersmen 1963. Dem. A: 5 Gateway Center, Pittsburgh PA 15222

PASSENO, RT. REV. MSGR. RUSSELL WILLIAM; b. Cheboygan MI, June 28, 1901; s. Frank and Alexandrine (La Mothe) P.; educ. St. Joseph Sem., Grand Rapids; St. Mary Sem., Balt.; Peabody Conserv. of Music, Balt. Ordained Feb. 2, 1926; curate, Holy Family ch., Saginaw 1926-31; pastor, Montague 1931-44, Manistee 1944-48, Immac. Conception ch., Traverse City 1948-; ret. Mem. dioc. Music. Ed. Assn (v. pres. 1960-61). Named dom. prelate 1956. A: 404 N Division St, Carson City MI 48811

PASTORE, JOHN O., US senator; b. Providence RI, May 17, 1907; s. Michele and Erminia (Asprinio) P.; LL.B., Northeastern U. 1931; hon. LL.D., Providence Coll., 1948; wed Elena Cato, 1941; ch.-John, Frances, Louise. Admitted to RI bar 1932; gen. practice, Providence 1932-; elected to RI House of Repres. 1934, 36; 5th asst. atty. gen. of RI 1937-38, asst. atty. gen. 1940-44, lt. gov. 1944-45, gov. 1945-50; elected US Senator from RI 1950-, chmn. jt. com. on atomic energy, mem. appropriations commerce, Dem. policy coms.; mem. U.S. del. 10th Gen. Assm. UN 1955; senate designee 1st conf. Intl. Atomic Energy Agy. 1957. Geneva Confs. on Peaceful Uses Atomic Energy 1955, 58, 61. Kt. Comdr. of St. Gregory 1957. Mem. K of C; Ital-Am. Club of RI; Town Criers. Dem. A: 301 PO Annex, Providence RI 02901

PATER, PAUL JOSEPH, bus. exec.; b. Hammond IN, March 23, 1901; s. Paul and Elizabeth (Fedor) P.; educ. Walton Sch. of Com.; wed Mildred Jessen Sept. 3, 1927; ch.- Elizabeth Ann. With Carter plant, Natl. Lead Co. 1916, auditor, NY office 1924; office mgr., Chicago br., 1929, comptroller 1937, asst. mgr. 1944, mgr. 1951- . Mem. Serra, Olympic Fields Country Club, Chi. Ath. Assn. Kt. H.S. 1955. H: 12230 Yale Av, Chicago IL 60628 O: 900 W 18th St, Chicago IL 60608

PATERNO, MICHAEL C., exec.; b. Carbondale WV, Sept. 23, 1907; s. Frank and Concetta (Ferrari) P.; C.P.A. from L.A.S., 1929; wed Mary Lucenti, Dec. 31, 1930; ch.- Frank, Vincent. Pres., owner, Park Pontiac, Park Tire Co.; pres. Chemical Bank & Tr. Co.; officer in other corps.; treas. Charleston Cath. Assn.; mem. ccl. Wheeling Coll. Mem. Elks, Press Club, Berry Hills Country Club, Serra (ex-pres.), K of C, A.I.P.A., WV Soc. of C.P.A.s (pres. 1947-48). Repub. A: 425 Highland Av, S. Charleston WV 25303 O: 401 Kanawha Valley Bldg, Charleston WV 25301

PATRICK, VERY REV. CHARLES JOHN (M.S.C.), provincial; b. St. Peter's PA, Oct. 16, 1917; s. Stephen (dec.) and Elizabeth (Kremp) P.; educ. Sacred Heart Mission Sem. 1938; Sacred Heart Novitiate 1938-39; Sacred Heart Sem. 1939-46; ordained priest Dec. 8, 1945; cert., McCann's Sch. of Bus. 1965; M.A. LaSalle U. 1970. Elect. provincial superior June 1, 1970 (re-elect Aug. 2, 1973). Chapl. Lewis Coll. of Sci. and Tech., Ill. 1946-47; pastor Vicariate Apostolic, Papua New Guinea 1947-55; bus. admin. and dir. of ed. dioc. of Kavieng, Papua New Guinea 1956-63; prof. Tech. Bus. Sch., Bus. Admin. and Econ., McCann's Sch. of Bus., Pa. 1966-67; multiple tchr. assign.; instr. med. ethics St. John's hosp., prof. theo.-ed.-philos. Convent of the Precious Blood and Villanova Exten. Prog. St. Michael's Convent 1967-69; prof. theo. and S.S., Sacred Heart Sem. Bus. Admin. 1969-70; provincial superior M.S.C. (U.S. Province) 1970-. A: Sacred Heart Missionaries, 305 S Lake St, Aurora IL 60507

PATTEN, EDWARD JAMES, congressman; b. Perth Amboy NJ, Aug. 22, 1905; s. Nathan and Mary (Crowe) P.; LL.B., Rutgers, 1926, B.S., 1928; wed Anna Quigg, Feb. 22, 1936; ch.-Catherine. Tchr., Perth Amboy and Elizabeth 1927-34; admitted to NJ bar 1927. Prac. at Perth Amboy since; mayor, 1934-40; co. clerk 1940-54; secy. state, NJ 1954-62; congressman, 15th NJ Dist. 1962-. Mem. Dem. Nat. Comm., 1954-; state advocate K of C. H: 270 Market St, Perth Amboy NJ 08861 O: Rayburn Bldg, Washington DC 20515

PATTERSON, THELMA K., realtor; educ. in Grand Rapids; wed John E. Patterson; ch.- Maureen, Kathleen, Sharon, Dennis. Began in real estate bus. 1951; with Arlan Ley Realtors 1962-; pres., Kent Co. Dem. Women's Club, 1959-60, mem. exec. bd. 1960-; pres., Claudian League for Crip. Chil. of St. Mary's Hosp. 1962-63, 1965-; trustee, Claudian League for Crippled Children of Indian Trails Camp 1971-73; ex-v. pres., G.R. Dioc. Ccl. of Cath. Women; mem., Kent co. bd. of election canvassers 1963-; fdr. 1st adult block rosary in W. Michigan & home novenas O.L. Fatima; six 2-yr. terms Mich. Dem. Central Comm. 1959-70. A: 500 Glenwood Av SE, Grand Rapids MI 49506

PATTON, THOMAS F., lawyer; b. Cleveland OH, Dec. 6, 1903; s. John and Anna (Navin) P.; educ. OH State U. 1926; LL.D., Cleveland Marshall Law Sch. 1953; wed Arline Everitt, June 6, 1928; ch.- Arline Ann, Carol Marie, Mary. Admitted to Oh bar 1926. Mem. Andrews & Belden, 1926-32; partner in successor firm Belden, Young & Veach, 1932-36;

gen. counsel, 1944, now pres.; officer in other corps. curr. chmn. bd. Rep. Steel Corp. & subs. cos. 1963- . Mem. Union Club of Nisi Prius, Amer. OH State, and Cleveland Bar Assns., Amer. Judicature Soc., Phi Kappa, Mayfield C.C., Order of Coif, etc. H: London Rd, Shaker Hts, OH 44122 O: Midland Bldg., Cleveland OH 44115

PAUCO, JOSEPH, publ. editor; b. Pila, Slovakia, Feb. 26, 1914; s. Paul and Maria (Lauro) P.; Ph.D., Slovak U. of Bratislava 1942; wed Draga Bobek Oct. 11, 1942, in Slovakia. Ed. Daily Slovak, Bratislava; sec. gen. S. Cath. Youth Fedn. 1938-39, in US; publ. Slovak, V Amerike (Slovak American); asst. ed. Jednota 1950- ; ed. Lit. Almanac 1959- ; ed. Slovakia 1964- ; sec. S. Natl. Ccl. Abroad 1956-63; sec. S. League of Am. 1962- ; v. pres. S. World Cong. 1971. Mem. Cleveland S. Inst., S. Writers and Artists Assn. in USA, Am. Acad. Pol. and Soc. Sci. (Phila.), Acad. Pol. Sci. (Columbia U.), Am, Cath. Hist. Assn., Rotary Intl. Author: Hist. of 1st Cath. Slovak Union in USA, 1965; The Slovaka and Communism; Unconquerables; Flight to Wonderland; Slovak Pioneers in America. A: Slovak V Amerike, 313 Ridge Av, Middletown PA 17057

PAUL, RT. REV. MSGR. JOHN J., educator; b. La Crosse WI, Aug. 17, 1918; s. Roland and Louise (Gilles) P.; B.A., Loras Coll. 1939; St. Mary's Sem., Balt. 1943; M.Ed., Marquette U. 1956. Ordained Jan. 24, 1943. Curate, St. Patrick;s, Eau Claire 1943; athl. dir., St. Patrick's HS 1944, prin. 1950; Regis HS 1952; rector Holy Cross Sem. 1955-66, St. Joseph Cathed. 1966- ; vicar gen., dioc. La Crosse . Named dom. prelate 1956. A: 530 Main St, La Crosse WI 54601

PAULSON, JOHN DORAN, press; b. Grand Forks ND, Oct. 1, 1915; s. H.D. and Irene (Finkle) P.; educ. U. Notre Dame 1932-34; B.A., U. Minn. 1936; wed Zoe Hensley, July 6, 1946; ch.- James, Michael, Christine, David, Patrick. Copy-desk, Minneapolis Star 1936; reporter, Fargo Forum 1937-39, polit. ed. 1939-49, mng. ed. 1950-57, ed. 1957-. In AUS, 1st lt. 1942-46. A: 1362 Second St, Fargo ND 58102

PAUSBACK, VERY REV. GABRIEL NICHOLAS (O.Carm.); b. St. Louis MO, May 21, 1905; s. Nicholas and Ottilia (Groebl) P.; educ. Mt. Carmel Coll., Ont. 1921-25; St. Albert Int. Coll., Rome 1925-26, 1927-30; Ph.D., Gregorian U., Rome 1929. Professed Carmelite Order 1923; ordained, June 14, 1930. Tchr. Mt. Carmel HS, Chgo. 1930-31, Mt. Carmel Coll., Ont. 1931-33, Joliet, Ill. HS 1933-37; pastor, St. Bernard's, Joliet 1934-37; asst. gen., O. Carm., Rome 193447; dir. Analecta Ordinis Carmelitarum 1938-47; fgn. mission proc., Chicago O.Carm. proc. 1952-60; trans. of Carmelite author, esp. St. Mary Magdalen de Pazzi; chapl. K of C. A: Casa Beato Nono, Cova da Iria, Fatima, Portugal

PAVLIC, AMOS B.; b. Taylor TX, Dec. 1, 1907; s. John and Theresa (Krepcak) P.; educ. Fraternal Life Ins. at St. Mary's, Tex.; wed Mary Frances Merka; ch.- Mary Joyce, Glenn Amos. Sec. Formerly, of K.J.T., curr. Pres. Czech Cath. Union Texas. v. pres., Tex. Frat. Cong.; past pres. La Grange; ch. of C. Lions Club; past secy. Fayette Co. Fair Assn.; Co.-Treas. Natl. Fdn. Past pres. Holy Name Soc.; K of C (4, Grand Knight); v. pres. of Natl. Alliance of Czech Cath., Tex. dist.; steering com. dioc. Pastoral Ccl., Austin; mem., parish adv. bd.; mem., adv. bd. of Project Adopt, dioc. Austin. Knight of St. Gregory. A: PO Box 75, 428 N Jackson, La Grange TX 78945

PAWLIKOWSKI, REV. JOHN T. (O.S.M.), b. Chicago IL, Nov. 2, 1940; s. Thaddeus and Anna (Mizers) P.; A.B., Loyola U. 1963; St. Mary of the Lake Sem.; Ph.D., U. Chicago 1970. Professed in Order of Servants of Mary, Sept. 20, 1964; ordained April 27, 1967. Dean students, Cath. Theol. Union Chicago, 1970-72; lctr., Divine Word Sem. 1969, Loyola U. 1970, LaSalle Coll. Phila. 1971; curr. acting pres., assoc. prof., Cath. Theol. Union, Rsch. Assoc., Subcom. on Grass Roots Partic., McGovern-Hughes Comm. for the Reform of the Dem. Party 1968; bd. mem. , Chgo. Clergy and Laity Concerned; mem., Natl. Affairs Panel, Independent Voters of Ill./ADA. Mem. : Am. Acad. Rel.; Cath. Theol. Soc.; Am. Soc. Christian Ethics; Acad. Poli. Sci. ; Ccl. Rel. & Intl. Affairs. Chmn., Israel Study Group; Natl. Ccl. Churches, Faith & Order Comm. 1972-74; Fdg. mem., Natl. Interrel. Task Force on Soviet Jewry; mem., Secretariat for Cath.-Jewish Relns., NCCB; team mem., Natl. Cath. Coal. for Resp. Invmt. ; bd. mem., Natl. Cath. Conf. for Interracial Justice. Interfaith Awd., Am. Jewish Com., Chicago 1973; Fdrs. Citation, Natl. Cath. Conf. for Interracial Justice; elec. Fellow of Intl. Inst. of Comty. Service (London) 1975. Author: Epistle Homilies, 1966; Proposals for Church-Sponsored New Housing, 1971; Catechetics and Prejudice, 1973; over 25 articles in journals and mags. A: 5401 S Cornell Av, Chicago IL 60615

PAYANT, VITAL ROBERT, judge; b. Iron Mountain MI, June 25, 1932; s. Vital and Anna (Freele) P.; B.S., Marquette U., 1954, LL.B. 1956; wed Virginia Henneberry, June 23, 1956; ch.-Margaret, Thomas, Mary, Edmund. Admitted to Mich., Wisc. bars 1956. Mgr. Iron Mtn. Ch. of C. 1957; law practice 1959-; probate judge, Dickinson Co. 1963-. Mem. Holy Name Soc. (ex-pres.); Rotary; K of C (advoc.). H: 1114 Carpenter St, Iron Mountain MI 63649 O: 1st Natl Bank Bldg, Iron Mountain MI 63649

PAYNE, JOHN MICHAEL (O.D.C.), editor; b. Aug. 11, 1941; s. Morgan and Georgina (Mahoney) P.; A.A., St. Joseph Abbey 1963; B.A., U. Santa Clara 1966; M.A. Cath. U. of Am. 1970; professed in Discalced Carmelite June 20, 1964; ordained June 13, 1970. Chmn., Theol. Dept., Dominican Coll., Houston 1970-71; v. rector, Mt. Carmel Sem., 1971-75; editor of Little Flower Magazine 1973-. Awd.: 2nd prize Cath. Press Assn./ best short story of 1973. Author: Ibo: A Children's Story, 1973; Little Flower Mag. A: 2215 Ross Av, Dallas TX 75201

PAYNIC, REV. RICHARD L., editor; b. Granite City IL , June 18, 1921; s. Anthony and Francis (Kezele) P.; B.Ed., Ill. State U. 1946; M.A., Northwestern 1949; studies at Sem. of Immac. Concep. 1958; St. John's Sem., Gregorian U., Rome 1964. Ordained dioc. Springfield, Ill., Dec. 16, 1964. Business tchr., Antioch HS 1946-48; tchr. , couns. Wood River HS, business admin. of district; curr. Editor, Western Catholic Newspaper, Superintendent Schs., dioc. Springfield, asst. pastor, Cathedral of Immac. Concep. A: 524 East Lawrence Av, Springfield IL 62705

PEARCE, MOST REV. GEORGE H. (S.M.), archb; b. Brighton MA, Jan. 9, 1921; educ. Marist Coll. and Sem., Framingham, Mass. Ordained in Society of Mary Feb. 3, 1947. Consecrated titl. bp. of Attalea and vicar apost. of Samoa and Tokelau Islands June 29, 1956; title changed to bp. of Apia, 1966; apptd. abp. of Surva, Fiji Islands June 22, 1967. A: Archbishop's House, Box 393, Suva, Fiji

PEARSON, REV. ROBERT A., dir. rel. ed.; b. Spokane WA, Apr. 28, 1939; s. Arne and Valma (Marchioro) P.; B.A., Pont. Coll. Josephinum 1961; M.Ed., Gonzaga U. 1965; M.Div., Josephinum 1975; ordained, dioc. Spokane May 29,

1965. Asst. pastor, St. Charles, Spokane 1965-66; Dioc. supvr., Marycliff HS 1966-68; counslr. & tchr., DeSales HS Walla Walla, 1968-72; chapl. V.A. Hosp. 1970-72; Acting Rector, Bp. White Sem., dir. of rel. ed., dioc. of Spokane, Natl. Conf. of Dioc. D.R.E.;s-CCD; Natl. Cath. Ed. Assn.; Rel. Ed. Assn.; Common Cause; Bread for the World. Mem., dioc. pastoral ccl. 1974; chmn., Sem. review bd. 1973-74; pres., Spokane Priests' Senate 1974-; dioc. Consultor 1974-. A: P O Box 1453, Spokane WA 99210

PECHILLO, MOST REV. JEROME A. (T.O.R.), bishop; b. Brooklyn NY, May 16, 1919; educ. Cath. U. Am. Ordained in Third Order Regular of St. Francis, June 10, 1947. Consecrated titl. bp. of Novasparsa and prelate of Coronel Oviedo, Paraguay, Oct. 25, 1965. A: Prelature Nullius de Coronal, Oviedo, Paraguay South America

PEEBLES, BERNARD MANN, educator; b. Norfolk VA, Jan. 1, 1906; s. John and Sallie (Mann) P.; B.A., U. Va. 1926; A.M., Harvard 1928; Ph.D. 1940; wed Cary Taliaferro, March 21, 1942; ch. - Elizabeth, Lucien. Instr. in Greek, U. Va. 1928-29; F., Am. Acad., Rome, 1932-34; instr., Fordham U. 1934-35, Harvard U. 1937-39; asst. prof. Fordham U. 1939-41; tutor, St. John's Coll., Annapolis, 1941-42; 1945-48; assoc. prof. , Cath. U. Am. 1948-54, prof. 1954-71, prof. emeritus chmn. dept. Greek & Latin 1963-70. In AUS 1942-45. Author: Girolamo da Prato and his Mss. of Sulpicius Severus, 1936; co-ed. Harvard ed. of Servius on Virgil, (v2), 1946; tr. St. Augustine's Enchiridion, 1947; Sulpicius Severus Writings on St. Martin, 1949; auth. Poet Prudentius 1951; co-ed. Traditio, v8-29 (v30-editor emeritus), Fathers of the Church: a new tr. (ed. dir. 1968). Convert. A: Catholic University of America, Washington DC 20064

PEEK, RT. REV. WARREN G.; b. Detroit, Jan. 4, 1896; educ. U. Detroit, St. Paul (Minn.) Sem. Ordained June 15, 1919. Curate, St. Aloysius ch., Detroit, St. Leo ch., Detroit, St. Michael ch., Flint; pastor, St. Patrick ch., Northfield; St. Joseph ch., St. John ch., St. Veronica ch., E. Detroit; St. John ch., Ypsilanti; and now St. Thomas ch., Ann Arbor; dean Detroit archdiocese; domestic prelate, 1944. Retired 1969. A: 12182 Diane St, Garden Grove CA 92640

PEER, ROBERT W.; b. Chula Vista CA, Oct. 25, 1917; s. Lloyd and Ernestine (Gonzalez) P.; B.A. San Diego St. U. 1959; M.S.W. UCLA 1964; Ph.D. US Intl. U., San Diego 1974. Wed Esther Espinoza, April 1, 1950; ch.- Ronald. Child Welfare Supv., San Diego, 1960-66; proj. dir., ACCESS, 1966-67; assoc. prof., San Diego School of S.W., 1967-73; pres. lecturer, Sch. of Soc. Wk., 1973-; Curr. Cath. Comm. Serv. Prog. Coord., San Diego. USA 1946-49 Sgt. Mayor's Com. for Charter Review, 1974; IMPACT, 1973-75; Ad Hoc Com. on Correctional Eval., S.D. Co., 1974-75; mem. Spanish Speaking Political Assn; IMPACT. Secy., treas., Cath. Charities Dir. Cal. 1974-75; bd. of dir., St. Vincent de Paul, 1974-75; mem. Serra Club; Knight of St. Gregory, 1974; Ad Hoc Synodal Com., 1974; Dio. Cath. Comm. Serv. Secy. Treas., 1974; Cathedral Plaza, bd. of dir., v. pres. , 1974-75; bd. dir., Cath. Family Serv., 1974-75. Mem. Council Soc. Work Ed. Awarded Grant- An Assessment of San Diego Manpower Programming and Its Future Dir.: San Diego Manpower Study. Dissertation: An Employability Predictive Model for Mexican/Americans in San Diego County: An Exploratory Study, 1974; Report of a Study to Predict Success of Mexican/American Clients of HRD, 1973. A: 7204 Caminito Carlotta, San Diego CA 92120

PEGIS, ANTON CHARLES, educator; b. Milwaukee, Aug. 24 1905; s. Costas and Euphrosyne (Stacey) P.; A.B. Marquette U. 1928, M.A. 1929; Ph.D. U. Toronto 1931; wed Jessie Corrigan, Aug. 5, 1931; ch.-3 sons, 3 daus. Instr. asst. prof. of philos. Marquette U., 1931-37; asst. assoc. and prof. of philos., Fordham U. Grad. Sch., 1937-46; prof. of hist. of philos., Inst. of Medieval Studies, 1944-, pres. 1946-54; editl. dir. Cath. textbook div., Doubleday, 1954-61; tr. On the Truth of the Cath. Faith from St. Thomas Aquinas Summa Contra Gentiles; editor of Essays in Modern Scholasticism; Basic Writings of St. Thomas Aquinas, (2v 1945); Introduction to St. Thomas, 1948; Wisdom of Catholicism, 1949; A Gilson Reader; F. royal Soc. of Canada 1950. Author: St. Thomas and the Problem of the Soul, 1934; St. Thomas and the Greeks, 1939; Christian Philosophy & Intellectual Freedom, 1955; At the Origins of the Thomistic Notions of Man, 1963; Middle Ages & Philosophy 1963; St. Thomas & Philosophy, 1964; pres. Am. Cath. Phios. Assn. 1946-47. A: 59 Queens Park, Toronto 5, Canada

PEI, MARIO A., linguist, educator; b. Rome, Italy, Feb. 16, 1901, came to USA 1908; s. Francesco and Luisa (Ferri) P. ; A.B. magna cum laude, City Coll. NY 1925; Ph.D., Columbia U. 1932; wed Pearl Glover June 25, 1924. Instr. romance lang., Latin, City Coll. 1923-37; asst. prof. romance lang. , Columbia U. 1937-47, assoc. prof. 1947-52, prof. romance philology 1952-70, now prof. emeritus. Prof. at various coll. and univ. ; lectured widely; created a 37-lang. course War Linguistics during WW II, Columbia U.; collaborated with OSS & OWI in prep. of linguistic proj., worked with Foreign Policy Assn., radio. Mem. Phi Beta Kappa; Gamma of NY; Cavaliere Ufficiale of Italian Rep.; David McKay awd., Brigham Young U. 1970; hon. L.H.D., Ft. Lauderdale U. 1973; Hall of Fame, Xavier HS. Mem. Am. Assn. of Tchrs. of French, Spanish, Italian; M.L.A.; Am. Fed. of Mod. Lang. Tchrs. Assns.; Linguistic Circle of NY; Am. Soc. of Geolinguistics (pres.). Author: The Story of Language, 1949; The Story of English, 1952; publ. articles in most major profl. journals here and abroad, as well as many mag. and periodicals. A: 235 Forest Av, Glen Ridge NJ 07028

PELLEGRIN, FRANK ELI ANTHONY, exec.; b. Merrill WI, July 15, 1908; s. George and Delia (Greenwood) P.; educ. B.S. Creighton U. Omaha 1931. Wed Eleanor O'Halloran, Aug. 2, 1930; ch.-John, Daniel, Anne-Marie. PR dir. alum. sec., asst. gen. mgr. Cent. States Broadcasting System, Omaha 1938-40; dir. bcast. adv., Natl. Assn. of B'casters., WDC 1940-42, 1945-47; USA, Europe 1942-45 (lt.col., 5 battle stars); co-fdr. WATO, Oak Ridge, Tenn. 1948; fdr., pres. KSTL radio, St. Louis 1948-54; v. pres. sales Transit Radio Inc. , Chgo. & NYC 1949-50; fdr. part., off. H-R TV Inc. (pres. 1962-65) & H-R Reprs. Inc., NYC 1950-65; off., dir. several CATV cos. 1965-; now pres. Pellen Enterprises Inc. (invest. mgt.). Pelham, NY & off. several radio, TV bcast. firms. Pres. Mid-Island Pub. Co. , Levittown, NY; pres., Gen. Cablevision Inc.; off. dir., Venice North Inc. and Venice East Inc.; Starlight Films Inc. and CONUS Inc., NY; owner Playwell Co., real estate developer, Venice Fla.; dir WTLV, Jacksonville. Mem.: Intl. Radio & TV Soc (v. pres. 1958-59, pres. 1959-60); adv. bd. NCORT 1965; Card.'s Comm. of Laity 1956-57; Cath. Apost. Radio, TV & Adv. exec comm. 1960-63; NCCM radio exec. comm. 1948-55; co-fdr. Assn. Ind. metro. Stns. 1948; WDC Press Club 1940-47, St. Louis Ad Club 1948, Chgo. B'cast Execs. Club 1949-50. Author: Hangman's Hill (1946), Manual of Radio Advertising (1941, rev. 1946), Radio for Retailers (co-author 1947); numerous articles in trade papers. Awds. : KM 1965,

KHS 1969, Creighton U. hon. cit. 1956, alum. merit 1965; Omaha JCs dist. svc. 1940. A: P O Box 594 250 Santa Maria St, Venice FL 33595

PELLEGRINI, SHEILA CUDAHY, book pub.; b. Chicago IL, Oct. 5, 1920; d. Edward A. and Margaret (Carry) Cudahy; educ. Bryn Mawr; B.A., Barnard Coll.; M.A., Columbia U.; wed George Pellegrini 1943 (dec. 1952); ch.- Edward Cudahy. Partner with husband, Pellegrini & Cudahy 1947-52; v. pres., sec., Farrar, Straus & Cudahy 1952-58.

PELTON, REV. ROBERT S. (C.S.C.); b. Evanston IL, May 29, 1921; s. Guy and Hellie (Russell) P.; B.A. cum laude, U. Notre Dame 1945; S.T.L., S.T.D., Angelicum, Rome 1952. Ordained priest in Cong. of Priests Holy Cross June 8, 1949. Instr. theol., U. Notre Dame 1953-63, head dept. 1959-63; rel. supr., rector St. George's Coll. , Santiago, Chile 1964-67; archdioc. dir. dept. Apost. Woman Rel., Santiago 1965- ; prof. theol., Pont. Fac. Theol., Cath. U. of Chile 1966; mem. Card. Ccl. of priest, archdioc. Santiago 1966; episc. vicar for rel. inst. , Santiago 1968- ; theol. adv. to Sisters of Holy Cross in their rnwl. efforts; curr. cons. rel. rnwl. provinces of Holy Cross Fathers, Brothers, Sisters; provincial councillor; chmn., Comm. For Continuing Ed., Notre Dame del. to UNESCO Conf. on Am. Cultures 1959; del. to 1st Natl. Plng. Inst. for Rel. Lib. and Pub. Affairs 1962; personal expert to Card. Suenens last sess. Vat. II; rel. repres. on natl. bd. Natl. Orgn. for Continuing Ed. of R. C. Clergy; mem. natl. planning bd. for seminar: Theology in the Americas, Detroit 1975. Contbr. articles to New Cath. Ency., rel. and profl. journals. A: The Mission House, Notre Dame IN 46556

PENA, REV. RAYMOND J., editor; b. Corpus Christi TX, Feb. 19, 1934; s. Cosme A. and Elisa (Ramon) P.; educ. St. John's Sem., Assumption Sem., TX. Ordained for dioc. Corpus Christi, May 25, 1957. Asst. past. 1957-69; dioc. youth dir. 1967; pastor, Our Lady of Guadalupe parish; edit. , Tex. Gulf Coast Cath.; Bd. Dir., Nueces Cnty. MH-MR Commun. Ctr. 1974. Goals for Corpus Christi 1972-; past: v. pres., Nueces Cnty. Child Welfare Bd. 1969-72; mem. bd., Corpus Christi economic devel. corp. 1968-74. Dioc. cons. 1968-; dir., Dept. for Mexican, Am. Affrs. 1971-; Pro-synodal jdg. 1971-; mem. Natl. Comm. Campaign for Human Development 1974-; mem. dioc. Litur. Com 1973-; dioc. ad-hoc com. for due process 1970; Cath. Press Assn. Padres. A: 540 Hiawatha St, Corpus Christi TX 78405

PENDERGAST, REV. JOSEPH S. (S.J.), dept. chmn.; b. Chicago, IL., Nov. 26, 1923; s. Charles D. and Mary (Gorman) P.; B.A., St. Louis U. 1946, Ph.L. 1948, M.A. 1950; S.T.L., West Baden Coll. 1955; Ph.D., U. Ill. 1961. Professed in Society of Jesus Sept. 7, 1941; ordained June 14, 1954. Dean, Coll. of Arts and Scis., Loyola U. 1961-64; dean, Milford Coll. of Lib. Arts, Xavier U. 1965-69, prof., chmn. classical studies 1969-; Superior, Faber Hall 1970-74. Mem., Am. Philological Assn.; Archaeological Inst. Am., NCEA. Author: The Philosophy of History of Pompeius Trogus, 1961; articles in classics journals. A: 6525 N Sheridan Rd., Chicago IL 60626

PENNINGTON, REV. M. BASIL (O.C.S.O.), educator, libn.; b. Brooklyn NY July 28, 1931; s. Dale and Helene (Kenny) P.; educ. St. Joseph's Abbey Sch of Theol.; S.T.L. cum laude, Thomas Aquinas Pont. U. Rome; J.C.D. summa cum laude, Pont. U. of Gregoriana, Rome 1963. Professed in order of Cistercians of Strict Observance July 26, 1953; ordained Dec. 21, 1957. Prof. of moral theol. 1959-74; mng. editor, Cistercian Publ. 1968-73; master of the brothers 1960-61; curr. chmn. Cist. Publ., prof. of Canon Law, libn. St. Joseph's Abbey. Mem. Canon Law Soc. of Am.; Assn. of Cistercian Studies. Chmn. Concilium Monasticum Iuris Canonici; secy., Canon Law Comm. , OCSO; bd. of dir., bd. of edit., Cistercian Publ.; bd. of edit. Citeaux. Has served as consultant (peritus) Amer. Reg. Ccl. , OCSO, Gen. Chptr. in Rome Second Vatican Ccl. Rome; org. and chrd. Intl. Cistercian Studies Symposiums, beginning in 1969; bd. of edit., Studies in Medieval Culture (W. Mich.) 1972; Ecum. Conf. with Orthodox Comm. in Greece, Israel Sinai, 1973; mem. Rel Life Com. , CMSM. Has publ. extensively in scholarly and relig. journals here and abroad on topics of canon law, spirituality, relig. life and reviews of many current writings. A: St. Joseph's Abbey, Spencer MA 01562

PEPER, CHRISTIAN BAIRD, lawyer; b. St. Louis MO, Dec. 5, 1910; s. Clarence and Christine (Baird) P.; A.B. cum laude, Harvard 1932; LL.B. Washington U. 1935; LL.M., Yale, 1937; wed Ethel Kingsland June 5, 1935; ch.- Catherine, Anne, Christian. Admitted to MO bar 1934; Martin, Peper & Martin 1941-56, Grand, Peper & Martin 1957-65; Peper, Martin, Jensen, Maichel & Hetlage 1966- ; lect. Washington U. Law Sch., 1943-63, St. Louis U, Law Sch., 1954-55; partner, A.G. Edwards & Sons, brokers, 1945-67; pres. St. Charles Gas Corp., chmn. Hydraulic Press Brick Co., St. Louis Steel Casting Inc.; mem. bd. of trustees, City Art Mus.; dir., St. Louis Prep. Sch. for Boys, Inc. (St. Louis Priory). H: 1454 Mason Rd, St Louis MO 63131 O: 720 Olive St, St Louis MO 63101

PEPLINSKI, SISTER JOSEPHINE, pres. of order; b. Oct. 17, 1918. b. Stanley W. and Genevieve A. (Grzechowiak) P.: B.A. English Cath. U. Am. 1944. M.A. speech and drama 1946; M.A. liberal studies and relig. Manhattanville Coll, N.Y. 1967. Professed in Sisters of St. Joseph of the Third Order of St. Francis. Aug. 3, 1937. Tchr. elementary, secondary, and junior coll.; dir. of Juniorate of the Congregation 1960-67; pres., Sisters of St. Jos. of Third Ord. St. Francis 1968-76 (double term). Natl. treas. and bd. mem, Federation of Franciscan Women 1969-71; mem., Ecclesial Role of Women Com., Leadership Conf. of Women Religious 1971-75; NCEA;NAWR; Cath. Hosp. Assn; Network; Common Cause. A: 107 S. Greenlawn Av. South Bend IN 46617

PEPLINSKI, REV. RAYMOND JOHN; b. Wibaux MT, May 4, 1916; s. Nicholas & Helen (Lorbiecki) P.; B.A., St. Edward's Sem., 1938, S.T.M 1942; J.C.B., Cath. U. Am., 1946, J.C.L. 1947; M.Ed., U. Idaho 1963. Ordained May 30, 1942. Vicar gen. dioc. Boise; pastor, Sts. Peter & Paul ch., Grangeville. Past posns. : 1st pastor OL Rosary, Boise; pastor OL Lourdes, Lewiston; dioc. cons., def. of bond; dioc. dir. of schs.; 1st supt.-prin. Bp. Kelly HS, Boise; Fdr. Newman Club B. St. Coll., 1948. Mem. Idaho Consortium for Ed. Pers. Devel.; state repr., curric. comm. Natl. Assn. Sec. Sch. Prins. Named dist. citizen by Idaho Statesman 1971. Contbr. ed. journals. A: 7503 Northview, Boise ID 83704

PERCY, WALKER, physician, author; b. Birmingham AL, May 28, 1916; s. Leroy Pratt and Martha Susan (Phinizy) P.; B.A., U. N.C. 1937; M.D., Columbia U. 1941; wed Mary Townsend 1946; ch.-Mary, Ann. Intern, Bellevue Hosp., NYC 1942; instr. Columbia U. Coll. of phys. & Surg. 1944-45. Convert 1947. Fellow, Am. Acad. of Arts and Sciences. Mem. Natl. Inst. of Arts and Letters. Author: The Moviegoer, 1961; The Last Gentleman, 1966; Love in the Ruins, 1971; The Message in the Bottle, 1975. Dem. A: Old Landing Rd, Covington LA 70433

PERELLA, FREDERICK J., JR., asst. coord.; b. WDC, Feb. 6, 1945; s. Frederick and Teresa (Denning) P.; A.B., Georgetown U. 1969; M.A. Cath. U. Am. 1971; wed Alexandra Noel Mihailescia, Aug. 17, 1968. Rsch. asst., Urban Inst. 1969; instr. of pastoral theol., Wash. Theol. Coalition 1974; instr., pastoral min., Notre Dame U., summer 1975; asst. ed. coord., Campaign for Human Dev. Holy Trinity Church: secy. to Ccl. 1972, soc. action chrpsn. 1973, v.chrpsn. 1974-75. Am. Sociological Assn. Awd. Natl. Sci. Found. Traineeship 1969-71. Author: Poverty Profile, 1972; sourcebook on Poverty, Develop- ment and Justice, 1973; Poverty in American Democracy: A Study of Social Power, 1975; articles in various Cath. mags. A: 1312 Massachusetts Av NW, Washington DC 20005

PERNICONE, MOST REV. JOSEPH MARIA, bishop; b. Ragalbuto, Sicily, Nov. 4, 1903; s. Salvatore and Petronilla (Taverna) P.; sem. in Nicosia and Catania, Italy; A.B., St. Joseph Sem., Yonkers NY 1926; J.C.D., Cath. U. Am. 1932. Ordained Dec. 18, 1926 ; pastor, Our Lady of Mt. Carmel, Poughkeepsie 1932-44, Our Lady of Mt. Carmel, NYC 1944-46; papal chamb. 1945; dom. pre. 1952; named an advocate in archdio. curia 1934; dioc. consultor 1953; conse crated titl. bp. of Hadrianapolis and aux. of NY May 5, 1954; pastor Holy Trinity Ch. 1966. Mem. exec. bd. NY Cath. Charities; K of C. A: 775 Main St, Poughkeepsie NY 12603

PERROT, SISTER JANE MARIE (D.C.), assn. exec. dir.; b. Portsmouth VA, Nov. 12, 1916; d. George and Margaret (Eller) P.; B.S., St. Joseph's Coll., Emmitsburg 1948; M. Ed., Boston U. 1950; M.A. Cath. U. Am. 1952; Peabody Consv. Coll. of Music and Pius X Sch. of Liturg. Mus. Professed in Daughters of Charity Dec. 17, 1935. Tchr. elem. schl., music 1937-44; St. Joseph Coll., Emmitsburg faculty 1944-47, 1950-54, 1963-73; consultant in music ed., Daus. of Charity 1950-; organist, choir dir., St. Joseph prov. house; curr. exec. dir., natl. Cath. Music Ed. Assn. Natl. Liturgical Conf.; Mus. Ed. Natl. Conf.; Md. Mus. Ed. Assn.; NCMEA; Metro. Opera Guild; Am. Soc. Assoc. Exec.; Adult Ed. Assn./USA; & Gtr. Washington; Mem., chmn. Music Supvs. Com., archdioc. Wash. 1951-60; dir. Fine Arts Study Tour, St. Joseph Coll. 1971; contin. mus. dir. of Emmitsburg Cmty. Chorus; vocal music, St. Joseph's Sem. 1942-63; various com. for arts & music. dir. of adult ed., SE WDC 1973-75. Charter mem., Beta Rho Chpt. of Pi Kappa Lambda; Natl. Merit awd., NCMEA 1972. Publ. Charity Sings: A Hymnal 1966; Caritas Cantat, 1967; Benediction with Bach Chorales, 1966; Christmas Novena, arr. in English, 1966; editor of Musart 1972; several articles in music publ. A: St. Joseph's Provincial Hse, Emmitsburg MD 21727

PERRY, ARTHUR F., newspaper ed.; b. Dunmore PA, Dec. 10, 1925; s. Arthur and Anne (Campbell) P.; B.S., U. Scranton 1950; wed Mildred A. White, Sept. 10, 1960; ch.-Mark, Daniel, Michael, Ellen. Tchr., Paulsboro NJ, 1952-Natl. Sec. Agency, 1953-58; Catholic Light, Assoc. Ed., 1958; Mng. Ed., 1961-. In USN 1944-46, 1950-51. Reserve duty, 1950, Commun. Tech. Holy Name Soc.; Prof. Media Assn., Northeastern Penn. Bd. of Ed., Dioc. of Scranton; Pres. of PTA. A: 1903 Green Ridge St, Dunmore PA 18512 O: The Catholic Light 300 Wyoming Av, Scranton, PA 18503

PERRY, MOST REV. HAROLD R. (S.V.D.), bishop; b. Lake Charles LA, Oct. 9, 1916; educ. St. Augustine Sem., Bay St. Louis; St. Mary Sem., Techny, Ill. Ordained in Society of the Divine Word, Jan. 6, 1944. Parish work, La., Tex., Miss., Ark. 1944-58; apptd. rector, St. Augustine Sem. 1958, provincial, Southern Prov. of S.V.D. 1964. Appointed titl. bp. of Mons and aux. bp. of New Orleans, Oct. 2, 1965. Spir. dir., Kts. of St. Peter Claver; bd. mem. NCCIJ. Co-recipient 1971 Hoey awd., CIC-NYC. A: 7887 Walmsley Av, New Orleans LA 70125

PESCHEL, REV. ROLAND, dioc. dir.; b. July 16, 1934; s. Harold J. and Clara R. (Widhalm) P.; B.A., Conception Sem., St. Paul Sem., Creighton U., M.A.R.E. Ordained for Omaha archdioc. May 14, 1960. Assoc. pastor several parishes 1960-71; dir. of rel. ed.; Religious Ed. liaisons to Dioc. Board of Ed., Comm. on Priestly Life and Ministry. A: 3212 N 60th St, Omaha NB 68104

PESCHKA, THOMAS ALAN, banker; b. Great Bend KS, Oct. 15, 1931; s. William A. and Elsie (Austin) P.; educ. Coll. Holy Cross 1949-50; B.S., U. Kan. 1953, LL.B. 1958; wed Betty Joan Gaunt, June 3, 1954. Admitted to Kan Mo. bar, since practiced in Kansas City; law clk. to US dist. judge Kan. 1958-60; with Commerce Bank Kansas City 1960-, v. pres. gen. counsel 1966-72, secy. 1968-, sr. v. pres. gen. Ccl. 1972- ; In USAF 1953-55 to 1st lt. Mem. Am. Mo. Kan., Kansas City bar assn. Lawyers Assn. Kan. City. H: 4401 Somerset Dr, Shawnee Mission KS 66207 O: 922 Walnut St, Kansas City MO 64141

PESZKOWSKI, MSGR. ZLADISLAW JASTRZEBIEC; b. Sanok, Poland, Aug. 23, 1918; US cit. 1959; s. Zygmunt and Maria (Kudelska) P. ; educ. Sanok Coll., Oxford U., U. Detroit, U. Wisc., Polish U. Abroad, St. Mary's Coll.; M. Div., Ph.D. SS. Cyril and Methodius Sem. Formerly Capt., Polish Army; commr., Polish Youth Ed. in Middle East 1943-47; curr. prof., SS. Cyril and Methodius Sem., St. Mary's Coll., Orchard Lake Mich. Natl. chapl., Polish Boy Scouts in Am.; dir., Apostleship of Sick of Polonia; secy., Polish Affairs of Orchard Lk. Schs. Mem., Polish Am. Hist. Assn. (pres. 1966), Am. Ccl. on Tchg. Foreign Langs., Polish Inst. of Arts and Scis., Kosciuszko Fdn., Foreign Lang. Assn., Assn. Slavic Lang. Tchrs., Cath. Conf. on Ethnic and Nbrhd. Affairs, Mod. Lang. Assn. Tchrs., Polish Vets., Friends of Polish Art. Author: Pedagogical Methods of Leadership Training for Youth, 1946; Poland's Adventure in Grace, 1965; Madonna of Poets, 1966; A Biography of Stefan Cardinal Wyszynski, Primate of Poland, 1969; Anthology of Polish Religious Poetry, 1973; Our Daily Bread, 1974; Contemporary Polish Marian Poetry, 1974; Pochodni Narodu, 1975; numerous other publications. A: St Mary's College, Orchard Lake MI 48034

PETER, REV. CARL J., educator; b. Omaha NE, April 4, 1932; s. Carl J. and Anna M. (Schinker) P.; educ. N. Am. Coll., Rome 1951-58; S.T.D., Gregorian U. 1962; Ph.D., U. St. Thomas Aquinas 1964. Ordained archdioc. Omaha July 14, 1957. Asst. v. rector, N. Am. Coll. 1960-64; fac., Cath. U. Am. 1964-, chmn. dept. theol. 1975-; vis. lectr., Princeton Theol. Sem. 1974, vis. prof., St. John's U. 1970- (summer). Mem. Roman-Cath.-Presby. Bilateral Ecum. Consultation 1967-71; peritus to 5 US episcopal dels. to Synod of Bps. 1971; Faith and Order Comm., Natl. ccl. Churches 1970-72; mem. Roman Cath.-Lutheran Bilateral Ecum. Consultation, USA 1972-. Mem., Cath. Theol. Soc. Am. (pres. 1971-72), Am. Acad. Rel., Metaphys. Soc. Am., Am. Cath. Hist. Assn. 1st Dist. Alumnus awd., N. Am. Coll. 1972; John Courtney Murray awd. for distinction in theol. from Cath. Theol. Soc. Am. 1975. Author: Participated Eternity in the Vision of God, 1964; contbr. articles to New Cath. Ency., Ency. Americana, numerous theol journals. A: Rm 117 Curley Hall, Catholic Univ of America, Washington DC 20064

PETER, JAMES B., physician, educator; b. Omaha NE, June 27, 1933; s. Carl J. and Ann M. (Schinker) P.; B.S., Creighton U. 1954; M.D. St. Louis U. 1958; Ph.D. U. Minn. 1964; wed Joan C. Johnson Dec. 31, 1955; ch. - Deborah, Joan, James, Karen, Christine, Carl, Arthur. Fellow in medicine 1959-60; Fellow U.S. Pub. Health Service 1959-64; Fellow in Rheumatology 1964-65; asst., assoc. prof. UCLA 1965-72; curr. prof. medicine, UCLA Sch. Medicine. Mem.: Am. Assn. Clinical Chemists; Am. Chemical Soc.; Am. Diabetes Assn.; Am. Fed. for Clinical Research; Am. Neurological Assn.; Am. Rheumatism Assn.; Am. Soc. for Clinical Investigation; S. Cal. Rheumatism Soc.; W. Soc. for Clinical Research; Am. Soc. for Biological Chemists; Alpha Sigma Mu 1953; Beaumont Award for undergrad. med. research 1958. Author of over 100 books and articles on internal medicine, diseases of muscle, and the biochemistry of human disease. A: 536 Alta Av, Santa Monica CA 90402

PETER, SISTER M. ALMA, coll. ofcl.; b. Woodstock IL, July 28, 1909; d. Gustave and Mary (Nienhaus) Peter; B.S. Immaculate Heart Coll. Los Angeles 1937; M.S. Marquette U. 1950; joined Cong. of Sisters of Holy Cross 1929., dir. ed. Midwest province 1962-; tchr. St. Agnes HS Los Angeles 1927-42, Conaty HS, Los Angeles 1942-44; co-prin. Bishop Noll HS, Hammond, Ind. 1944-50; dean freshmen, dir. admissions St. Mary's Coll. Notre Dame, Ind. 1950-55, dean of Coll. 1950-69, pres. 1969-71; v. pres. U. Notre Dame 1971-71, coord. off-campus programs 1972. Mem. NCEA. A: St Mary's College, Notre Dame IN 46556

PETER, REV. VALENTINE J., educator; b. Nov. 20, 1934; s. Carl and Anne (Schinker) P.; Ph.B., Gregorian U., Rome 1956, S.T.L. 1960; S.T.D., Angelicum, Rome 1965; J.C.L., Lateran U., Rome 1966, J.C.D. 1967. Ordained for archdioc. of Omaha July 12, 1959. Asst. pastor, Holy Cross ch. Omaha 1960-64. instr. theol., St. John Sem., Elkhorn, Neb. 1966-69; Asst. pro of theol., dept. chmn., Coll. of St. Mary's Omaha 1969-71; asst. prof. of theol., Creighton U. 1971-74, curr. assoc. prof. of theol., Del. of the Bond, Prosynodal Judge, Omaha Matri. Tribunal. Mem. Regent's Comm. on the Urban U., U. Neb. 1970-71; Higher Ed. Task Force Riverfront Devel. Comm. City of Omaha 1972-; bd. of dir., Covenant Inc. Mem. Cath. Theol. Soc. of Am.; Canon Law Soc. of Am.; Rel. Ed. Assn.; AAUP. Acting chmn. archdioc. Ecum. Comm., 1970-71; archdioc. Priests' Personnel Bd. 1970-72; elected Charter Pres., archdioc. Senate of Priests 1967-69; assoc., bd. of regents Coll. of St. Mary's, Omaha; mem. bd. of dir., US Soc. Serv.; Censor Librorum; Del., archdioc. Pastoral Ccl.; bd. of Editors, Intl. Cath. Review Communio Author: Original Sin and Justification in the Writings of Ruard Tapper 1487-1556, 1965. A: 1334 S 9th St, Omaha NE 68108

PETERS, REV. EDWARD HENRY (C.S.P.); b. Brooklyn NY, June 18, 1900; s. Henry and Agnes (Cleary) P.; educ. St. Anselm Coll., N. Hamp. 1915-17; U. Texas 1917-18; B.A. Cath. U. Am. 1922; M.A. 1923; S.T.D., Angelicum U., Rome 1925; U. Minn. 1930-33; S.S.L. cum laude, Pont. Bibl. Inst., Rome, 1940. Ordained March 15, 1924. Rector, Newman Hall, U. of Minn., 1929-34; prof., dogmatic theol., St. Paul Coll., WDC, 1935-38, S. Scrip., 1941-46; procurator gen., Paulists, 1946-52; rector, Santa Susanna, Rome, 1946-50, Newman Hall, Wayne St. U., Detroit, 1951-61; mem., theol. dept., Loyola U., 1962-64; dir., Catholic Cntr., CCNY, 1966-71. Lateran Cross, 1949, Jerusalem Cross, 1954, J.H. Newman Hon. Soc., Newman Hall, Ohio State U. A: 64 W Lane, Columbus OH 43201

PETERS, MSGR. ROBERT G., editor; b. Peoria IL, June 11, 1917; s. Wm. and Ella (Warner) P.; educ. St. Bede Coll. 1934-38; Canisianum, Austria 1938-40; St. Mary Sem., Ill. 1940-42. Ordained June 7, 1942. Curate St. Joseph's Rock Island 1942-43, St. Mary Cathed., Peoria 1943-44; chapl., St. Joseph's Retirement Home, Peoria 1944- ; ed., mgr., Peoria Reg.(now Cath. Post) 1944- ; pres. C.P.A. 1963-65. Named papal chamb. 1950; dom. prelate 1963. A: NE Monroe, Peoria IL 61603

PETERS, REV. WILLIAM J., dioc. dir.; b. Ramona OK, March 14, 1931; s. Adrian and Grace (Hoppel) P.; B.A., St. Vincent Coll. 1953. Ordained for dioc. Altoona-Johnstown May 25, 1957. Former Pre-Cana mod.; HS and coll. prof. rel.; chapl. at State Rehab. Ctr. for Handicapped; pastor; curr. dioc. Family Life dir.; mem. bd. of dir. for Multiple Sclerosis 1964-66; chmn. of Comty. Action Ccl. Housing Com. 1964-65; mem. dioc. Bishops' Com. on Marriage and Fam. mem. Natl. Fam. Life Liturgy Com. 1972-75; secy. Blacklick Twp. Authority 1970-74; pres. of Vintondale Comty. Ctr. 1970-73; bd. of dir. of Cambria Co. Comty. Action Ccl. 1964-67; dioc. Com. of Human Relns. and Ecum.; Natl. Marriage Prep. Com. of USCC; chmn. of Penn. Fam. Life Directors Steering Com.; Natl. Ccl. on Fam. Relns.; Natl. Alliance for Fam. Life; SIECUS. Author: Marriage Preparation Resource Kit, co-edit. for USCC 1974. A: P.O. Box 306, Edensburg PA 15931

PETERSON, HARRY EDWARD, exec.; b. Chicago, IL Aug. 13, 1921; s. Palmer and Florence (Skedd) P.; B.S., DePaul U. 1943; wed Elaine Meyer, May 26, 1944; ch.-Pamela, Elaine, Kevin, Daryl, Neil. Chem., Continental Filling Corp. 1947, pres. 1953-55; pres.-dir. Peterson Filling-Packaging Co. 1955-. Pres. adv. bd. St. Elizabeth Hosp. 1955; pres. Chem. Mfg. Specialties Assn. 1957. Mem. K of C. H: 1606 N Vermilion St Danville IL 61832 O: Hegeler Lane, Danville IL 61832

PETERSON, J.F. JR., educator; b. June 21, 1937; s. John and Alice (Fitzgerald) P.; A.B., Boston Coll. 1959, Ph.D., Ind. U. 1965; wed Mary Cernada, July 2, 1967; ch.-Mary Hope, Margaret, Gary, John. Instr., Ind. U. 1961-63, curr. assoc. prof. philos., U. RI. Mem. Am. Philos. Assoc., Am. Cath. Philos. Assoc., AAUP. Author: Realism and Logical Atomism, 1976, numerous articles in profl. journals. A: Univ. Rhode Island Philosophy Dept, Kingston RI 02881

PETERSON, VERY REV. THOMAS R. (O.P.), college pres.; b. Newark NJ, June 17, 1929; s. William and Mathila (Collins) P.; A.B., Providence Coll., 1951; S.T.Lr., S.T.L., College of Immac. Conception 1957; M.A., St. Stephen's Coll. 1961; Ph.D., Aquinas Inst. of Philol. 1968; Ed.D. (hon.) Mt. St. Joseph Coll., 1973; S.T.D. (hon.) O.L. of Providence Sem., 1975; post grad. work U. Chicago; Northwestern U.; U. Ill.; U. Wisc.; Loyola U. Professed in Order of Preachers, Sept. 15, 1950; ordained June 8, 1956. Assoc. prof. dept. philos. Providence Coll. 1957- ; asst. dean of Coll. 1962-68; dean 1968-71; president 1971- . 1st v. pres. Urban League; bd. dir., United Way of SE New England; bd. of dir., Providence Ch. of C.; exec. com., R.I. Com. for the Humanities; exec. com. Boy Scouts of Am.; corp., Butler Hosp.; Gov. Comm. to Review the R.I. Scholarship Program; com. of Consultants to Bd. of Nurse Registration and Nursing Educ.; Am. Phil. Assn.; Am. Assn. Higher Educ.; New Eng. Assn. Schools and Coll.; Delta Epsilon Sigma; Alpha Epsilon Delta; bd. of trustees, Aquinas Coll., Grand Rapids; bd. of trustees, Fenwick HS; exec. com. NCEA; Dominican Educ. Assn. A: Providence College, Providence RI 02918

PETHO, REV. EMERY; b. Detroit MI, Dec. 21, 1918; s. Peter and Margaret (Hornyak) P.; B.A., Sacred Heart Sem., Mt. St. Mary's of the West. Ordained for archdioc. of Detroit Dec. 19, 1943. Pastor, St. Mary's Burnside, Sacred Heart, Brown City, Mich. Awds., Eugene Field Awd. 1944. Author: Of Bitter Grapes, 1949; Alien in the Land, 1952; As the Swift Seasons Roll, 1957. A: 5622 Summers Rd, North Branch MI 48461

PETKEVICH, FRANK MICHAEL, physician; b. Spring Valley, IL, May 10, 1908; s. Michael and Margaret (Yuskie) P.; B.S., U. Chicago 1931, M.D. 1936; wed Delphine Proulx, Aug. 17, 1944; ch.-John Misha. Intern in surg., Billings Hosps., Chgo. 1936-37, in med., Barnes Hosp., St. Louis 1937-38(f. in path. 1938-39), in gen. med., Eitel Hosp., Minneapolis 1940; med. practice, Red Lake Falls, Minn. 1941-45; f. in radiol., Garfield and Doctors Hosp., WDC 1945-48; asst. radiol. St. Cloud Hosp. 1948-49; radiol., Columbus Hosp., Great Falls 1949- , pres., med. staff 1953; pres. dioc ccl. of Cath. Men 1958-60; regent Coll. of Great Falls. Mem. : Am., Mont. and Cascade Co. (pres. 1963-64) Med. Assns., Am. Coll. Radiol., Radiol. Soc. of N.A., K of C (4), G.F. Figure Skating Club (pres. 1960-), Alpha Omega Alpha, Serra Club (G.F. pres.1954; int. dist. gov. 1956-58). H: 1200 32 St S no. 57, Great Falls MT O: 121 College Park Med Center, Great Falls MT 59401

PETRA, SISTER M. ROSARIA, coll. pres; b. June 1921; d. Walter and Angela; B.S., Coll. of St. Theresa 1951; M.S., U. Notre Dame 1958; Ph.D. 1962. professed in Sisters of St. Francis 1941. Tchr. Ohio 1942-58; asst. princ. 2 years Cardinal Stritch HS; tchr., Marygrove Coll., Mary Manse Coll., Lourdes Coll. 1962-72; curr. pres., Lourdes College. Mem., Sylvania Ch. of C., Zonta Club of Toledo. Mem., Amer. Assoc. of Higher Educ.; Ohio Assn. of Two Year Coll., Amer. Assn. of Community and Junior Coll., Natl. Cath. Ed. Assn., Soc. of Sigma Xi. Mem. Am. Chem. Soc., Pres. Sisters' Adv. Ccl. 1973-74, vocation dir., pres. Toledo Sisters' Adv. Ccl., Dioc. Pastoral Cl. Awds.: Outstanding Educator of Amer.; Sylvania Clergy Fellowship. A: Lourdes Junior College, Sylvania OH 43560

PETRI, LOUIS A.; b. San Francisco, Oct. 13, 1912; s. Angelo and Amelia (Guida) P.; educ. Stanford U., San Jose Teachers Coll.; U. Cal.; St. Louis U. Med. Sch.; wed. Flori Cella July 21, 1935; ch.-Patricia. Joined Petri Wine Co. 1934; pres. United Vintners, Ital. Swiss Colony of Cal., United Vintners Lines; regent St. Mary's Coll., Cal.; dir. Bank of Am. H: 1080 Chestnut Street, San Francisco CA 94109 O: 615 Montgomery St, San Francisco CA 94111

PETRIK, EUGENE V., college president; b. Little Ferry NJ, May 25, 1932; s. Ferdinand and Anne (Komarek) P.; B.S., Fairleigh Dickinson U. 1955; M.A., Columbia U. 1957, Ed.D. 1959; post doctoral study, Stevens Inst. Tech.; wed Helen Veliky, June 26, 1955; ch.-John, Mark, Thomas, James. Prof., Fairleigh Dickinson U. 1959-60, NYC 1960-65; assoc. prof., Seton Hall 1965-68, v.pres., Mt. St. Mary's Coll., La. 1968-73; pres. Bellarmine Coll. 1973-. Mem. Interrel. Ccl. Louisville, Jefferson Co. Comty. Consensus Com. (pres. 1974-); bd. dir. Chaminade Prep. Sch. (pres. 1971-73); mem. bd. dir. Bright Future Child Devel. Ctr. 1971-73; adv. ccl. TRY Fdn., Los Angeles 1971-73; former trustee, Indep. Cal. Coll. and Univs. Mem. Adv. Ccl. Inst. Coll. Devel., Danforth Fdn. 1972-75; bd. Kentuckiana Metroversity, Ken. Indep. Coll. Fdn.; Ccl. Indep. Ken. Coll. and Univs.; Ken. Comm. Higher Ed. Science Manpower Fellow, Columbia U. 1957, 1959; Fellow Acad. Admin. Internship Prgm., Am. Ccl. on Ed., U. Colo. 1966-67. Author: Modern High School Physics, 1959; Inductive Calculus, 1967; Manual for Academic Planning, 1969; Planning for Institutional Evolution, 1967. A: Bellarmine College, 2000 Norris Pl, Louisville KY 40205

PEYTON, REV. PATRICK JOSEPH (C.S.C.); b. County Mayo, Ireland, Jan. 9, 1909; s. John and Mary (Gillard) P.; grad. Holy Cross Sem., Notre Dame 1932; A.B., U. Notre Dame 1937; post grad. Holy Cross Coll. Came to US 1928, citizen 1938. Mem. Cong. Holy Cross; ordained priest 1941; fdr. dir. Family Rosary Crusade; fdr. producer Family Theater, Weekly MBS program 1947; producer local Rosary programs 1942-, world-wide Rosary programs, Joyful Hour, Triumphant Hour 1945-, Matter of Faith TV series Prayer of the Ages 1964; dir. Family Rosary Newspaper, Time 1948-; George Washington honor medal Freedoms Fd. 1954; Natl. Mass Media awd. Thomas Alva Edison Fd. 1955; Bronze medal Venice Internatl. Film Festival for TV film, The Soldier, 1964; Pro Eccl. et Pont. papal medal 1966; hon. citizen Guanabara, Brazil 1970. K. of C. Author: The Ear of God, 1951; Father Peyton's Rosary Prayer Book, 1954; Family Prayer Book, 1964; All for Her, 1962; The Family That Prays Together Stays Together. A: 7101 Sunset Blvd, Hollywood CA 90046

PFEIFER, REV. CARL J. (S.J.), co-director; b. June 22, 1929; s. Carl and Emma (Heine) P.; B.A., St. Louis U., St. Louis, Mo. 1953, M.A. 1954, Ph.L. 1954; Ph.D. cand., Cath. U., Wash. D.C. Professed in Society of Jesus, Missouri Province Aug. 15, 1949; ordained June 15, 1961. Lectr., Cath. U., summers 1966-69; asst. dir., Natl. Ctr. of Rel. Ed., USCC 1966-75; co-dir., Life, Love, Joy Associates 1975-. Mem., Rel. Ed. Assn. Author: Life, Love, Joy, 1968-74; Living Faith in a World of Change, 1973; Other Religions in a World of Change, 1974; articles in numerous publications. A: Suite 201, 3436 Lee Highway, Arlington VA 22207

PHELAN, ARTHUR JOSEPH, business exec.; b. NYC, Oct. 26, 1915; s. Arthur Joseph and Josephine Adelaide (Barrett) P.; educ. Am. Inst. Banking 1934-35; NY U. 1935-36; wed Mary Frances Ryan, Feb. 11, 1939; ch.- Jane Carolee, Leslie Diane, Sandra Christine. With Guaranty Trust Co. of NY 1933-37; accountant NY Post 1937-38; accountant Webb & Knapp Inc. NYC, 1938-41, asst. secy. 1941, comptroller 1942-44, treas. 1944-53, v. pres., treas. 1953-55, sr. v. pres. 1955-65; exec. v. pres. David Greenewald Assocs. Inc. 1965-66; financial v. pres. Lefrak Orgn., Inc., Forest Hills NY 1966- . H: 88 Summit Rd, Port Washington NY 11050 O: 97-77 Queens Blvd, Forest Hills NY 11374

PHELAN, REV. THOMAS, dean ; b. April 11, 1925; s. Thomas and Helen (Rausch) P.; A.B., Coll. of the Holy Cross, Mass. 1946; S.T.L., Cath. U. Am. 1951. Cand. D. Phil., Oxford U., Eng. Ordained for dioc. of Albany June 5, 1951. Assist. St. Paul's Hancock NY 1951, St. Francis de Sales, Herkimer 1951-52, St. Lawrence, Troy 1952-58; instr. Cath. Cnt. High 1954-58; dir., bldg. fund Cath. Central 1953-58; adult ed., the Cath. Forum (lectures); Chapl., Guardian Angel Sch. 1959-66; res., Cath. Chapl., Rensselaer Polytechnic Inst. 1959-66; Rensselaer Polytechnic Inst. 1959-72, chapl., Newman Assn.; dean, Sch. of Humanities & Soc. Sci.; pastor, Christ Sun of Justice U. Parish, Rensselaer Polytec. 1965-58; pres., Ren. Co. Mental Health Soc.; mem., adv. bd., Mental Health Facilitie, Samaritan Hosp., Troy 1970-74; Troy Bd. of Ed. Facilities Com. Chrmn., Md., Mohawk-Hudson Ccl. on Ed. TV 1973; pres., the Hudson-Mohawk Indus. Gateway 1970-; Ren. County Humane Soc.; adv., Big

Brother, Cohoc Music Hall, NYS Regents' Sch. 1942; Ren. Co. Junior Museam; Theol. Soc. of Am.: R.E.A., chm. archdioc. bldg. comm. 1969-; chm., Orthodox-Roman Cath. Dialogue com. of Ecum. Comm of Dioc.; Secy.-treas. of Ren. Newman Found.; trustee of Christ Sun of Justice Ch. Pres. Medal & Salutatorian of Coll. class 1945: Homeland Found. Grant 1958; Danforth Found. Fellowship 1969; F. Soc. for Arts, Relig. & Cont. Culture 1972; elec. to Phalanx 1967; mem. John H. Card. Newman Hon. Soc. 1960; Paul J. Hallinan Awd. for Ecum. Contbr. 1967. Author: contbr. to several books; many articles, on art & architecture. A: 2008 19th St, Troy NY 12180

PHELAN, THOMAS W.; b. Denver CO, Dec. 30, 1923; s. Grattan W. and Willa T. (Marsh) P.; B.S., Regis Coll., Denver 1948; M.A., St. Louis U. 1951; wed Wyona L. Hammond, Sept. 4, 1948; ch.- Sheila Ballottet, Sean Michael, Brian Thomas, Terrence James, Patrick Kevin. V. pres., St. Norbert Coll. 1972-73, pres., 1972-74, curr. prof. philos. Mem. Serra Club. (past pres.); Natl. Collegiate Honors Ccl.; fdr. Upper Midwest Honors Ccl. (secy. treas. 1967-70). A: 102 S Clay, De Pere WI 54115

PHILLIPS, SISTER MIRIAM KEVIN, associate director; b. NYC April 4, 1928; d. Michael and Evelyn (Borro) P.; R.N. Dip., St. Vincent's Hosp. Sch. of Nsg. 1949; B.S., St. John's U. 1956, M.S. 1959; M.Ed., Tchrs. Coll., Columbia U., NY 1971. Professed in Sisters of Charity, Mt. St. Vincent, NY Aug. 15, 1952. Staff Nurse 1949-50; Novitate 1950-52; dept. hd., Emerg. & O.P.D. 1952-54; instr., Sch. of Nsg. 1954-60; asst. dir. nsg. serv. 1960-62; asst. dir., Sch. of Nsg. 1962-67, asst. dir., 1967-; Mem., Hlth. Serv. Comm.; chmn., Sisters of Charity 1971-73; mem., bd. of trustees, St. Vincent's Med. Ctr. of Richmond.; mem., Assembly Sisters of Char., Mt. St. Vincent coord., Sisters of charity St. Vincent Hosp. Mem., lower w. side Hlth. Coalition, N.Y.C.; mem., Nurs. for Pol. Action; mem., Am. Nurses Assn.; Natl. League for Nursg.; mem., bd. alum. assn. St. Vincent's Hosp. Sch. of Nursg.; mem., Alumnae Assn., St. Johns U. & Tchrs. Coll., Col. U., NYC; mem., Met. Opera Gld. Awd., pres. elect., Southern N.Y. Leag. for Nursg., NYC. Author of book rev., Am. Journ. of Nursing. A: 158 W 12 St, New York City 10011

PHILLIPS, NORMAN D.; b. Dallas TX, Nov. 4, 1925; s. Earl J. and Eunice B. (Driskill) P.; B.Journ., U. Texas; wed Lucy Ann Walsh, Feb. 3,1951; ch.- Cassandra Lea, Cynthia Ann, Norman Allen, Collin Anthony, Jonathan Walsh, Matthew Stephen; spl. adver. mgr., Dallas Times Herald 1955-61; dir. adver./pub. relns., Affiliated Food Stores 1961-63, dir., Bur. Info., dioc. Dallas. Pub. Relns. Soc. Am.; Third Order of St. Dominic, K of C, Press Club of Dallas, Cath. Conf., Chmn., Div. Admin. and Communic., Chmn. N. Texas Christian Communications Comm. 1974-75. Columnist on Family Life A: 11228 Dumbarton Dr, Dallas TX 75228

PHILLIPSON, JOHN SAMUEL, educ.; b. Rochester NY, Jan. 23, 1917; s. John Samuel and Mary Agnes (Price) P. ; B.A., U. Rochester 1947; M.S. , U. Wisc. 1949; Ph.D. 1952. News ed. Rochester Daily Record 1943-47; inst. in Eng., U. of Akron 1961-; editor, Abstracts of Eng. Studies, Annual Bibliography of Eng. Lang. and Lit.; contbr. Best Sellers; Editor Modern Humanities Rsch. Assn. Newsletter, 1973-; assoc. prof. U. of Akron; mem. AAUP, Mod. Lang. Assn., Convert 1953. Dem. H: 2597 24th St, Cuyahoga Falls OH 44223 O: U. Akron, Akron OH 44304

PIAZZA, MARGUERITE (MRS. F. H. BERGTHOLDT); b. New Orleans LA, May 5, 1926; wed William J. Condon, July 15, 1953 (dec. 1968); wed (2nd) F. H. Bergtholdt, Nov. 8, 1970; ch.- Gregory, James, Shirley, Billy, Marguerite, Anna, Becky. Entertainer in Am. supper clubs, Your Show of Shows 1950-54; opera singer-NYC Ctr. Opera 1948; Met. Opera 1950. Former dir. St. Jude's Fdn.; natl. chmn. Am. Cancer Soc. 1971. Mem: Memphis City Club; Memphis Hunt. & Polo Club; Hon. Dr. Music, Christian Bros. Coll. Memphis 1973; Dr. of Humane Letter, chg. 1975 Marguerite Piazza Day, New Orleans 1975; La, Ccl. for performing arts medal. A:H 1720 Central Av, Memphis TN 38104

PICARDI, FERDINAND L., lawyer; b. Syracuse NY, Jan 28, 1930; s. Anthony and Anna (Albolino) P.; B.S.S. cum laude, Le Moyne Coll. 1951; LL.B. cum laude, Syracuse U. 1956; wed Aileen Cummiskey, Aug. 9, 1958; ch.- Matthew J., Jane Ann. Officer USN 1951-53; adm. to NY and Fed. bars; chmn. bd. vis. Syracuse U. Coll. Law; Le Moyne Coll. President's Ccl. A: 7 Wynnridge Rd, Fayetteville NY 13066 O: 300 1st Tr and Deposit Bldg., Syracuse NY 13202

PICK, JOHN, educator, author; b. West Bend WI, Sept. 18, 1911; s. Edwin and Tessa (Hickish) P.; M.A., Notre Dame U. 1933; Ph.D., U. Wisc. 1938; grad. study Harvard, Oxford; wed Marchesa Cecilia Barbaro, April 17, 1956. Eng. instr., U. Wisc. 1938-39; asst. prof. Boston Coll., 1939-43; Eng. master Groton Sch., 1943-45; assoc, prof. Marquette U., 1945-52, prof., 1952- ; Author: GerardManley Hopkins, 1942. A Hopkins Reader, 1943. Editor of Renascence (mag.) 1948-69. Fulbright lect. Royal Univ. of Malta, 1955-56. A: Marquette U, Milwaukee WI 53233

PICKEL, CONRAD, artist; b. Nuremburg Germany, Feb. 10, 1906; s. Konrad and Katharina (Rauch) P.; educ. vocational and art schs.; wed Johanna Friedmaier, Dec. 1, 1933; ch.- Erma, Paul. Apprentice, Franz Mayer Stained Glass Studio, Munich 1920-24; came to US 1928 to free-lance in stained glass, Pittsburgh, Columbus, Phila., Boston, Los Angeles, New York, etc.; with a Milwaukee firm 1937-45; own studio at Waukesha 1945-; doing stained glass and murals. A: 21415 W Greenfield Av, New Berlin WI 53151

PICKUP, LYDIA IRENE, elec. engr.; b. Camp Dix NY, June 2, 1922; d. Roy and Flora (Phillips) P.; educ. U. Wisc. 1947-51. With The Boeing Co. 1953- , jr. engr. to engring. designer, Seattle, 1953-62, engring. designer Saturn system engring., Huntsville, Ala. and New Orleans 1962, lead engr. Saturn configuration control unit, New Orleans 1963-65, Saturn V configuration mgmt., lead engr. 1965-66, design specialist, lead engr. Saturn V systems operations analysis, Huntsville, Ala. 1966-68, SRAM configuration mgmt. specialist engr., Seattle 1968-72, SCAD configuration mgmt. 1972- . In USNR 1942-45, 1951-53. Mem. Soc. Women Engrs. A: 15284 Oak Dr, Renton WA 98055

PIEPER, SISTER BERNADINE, congregation pres.; b. Feb. 21, 1918; d. Frank and Mary (Nichting) P.; A.A. , Ottumwa Hgts., J.C. 1938; B.S., Marycrest Coll 1942; M.A., St. Louis U. 1944; Ph.D., U. of Iowa 1952; Professed in Cong. of Humility of Mary July 18, 1941; elec. Pres. of Cong., June 27, 1966. Instr., Marycrest Coll. 1943-66; asst. to academic dean, Marycrest Coll. 1954-66. Chmn., Tenco Health Planning Agency, 1974-75, Marycrest Bd. of Trustees, chmn. 1966-74, Ottumwa Hgts. Coll., Bd. of Trustees, chm., 1966-73, Iowa State Health Plan Com. 1975, Iowa Women's Political Caucus. Mem. Sigma Xi. Grants: Danforth, Natl. Science Foundation, Atomic Energy Comm.,

NAWR, LCWR. bd. mem., region X chmn.; LCWR 1969-73, Des Moines Dioc. Bd. of Educ. 1968-72. Publ. many articles in scholarly journals and mags. A: Ottumwa Heights Center Ottumwa IA 52501

PIERCE, LAWRENCE W., lawyer; b. Phila. PA, Dec. 31, 1924; B.S., St. Joseph's Coll.; LL.B., Fordham U. 1951; wed Wilma Taylor, Sept. 11, 1948; ch.- Warren, Michael, Mark. Admitted to NY bar 1951. Staff atty., Legal Aid Soc., NYC 1952-54; asst. dist. atty., Kings Co. 1954-61; dep. police commnr., NYC 1961-, admin. of youth div. 1963-66, NYS Narcotic Addic. Control Comm. 1966-. In USA 1943-46. Pres., Dir., CIC; mem. K. of C. A: Brooklyn NY

PIERONI, MARIO, judge; b. Muncie IN, Jan. 24, 1914; s. Antonio and Eletta (Bonacorzi) P.; educ. Ball St. U., Muncie IN 1934-37; J.D., Notre Dame U. 1940; wed Jane Small, Oct. 21, 1941; ch.-Ann, John, Rita, Mary Teresa. Mem. law firm Pieroni, Hynes, Dixon & Marsh 1940-70; judge, City Court of Muncie 1948-51; judge, Del. Superior Court of Muncie 1970-; pres. Ind. Assn. of Workers for Blind 1944; pres. Ind. Soc. for Crip. Chil. 1955; Dem. Mem. Ind. State Bar. Assn. , K of C. A: 304 County Bldg, Muncie IN 47305

PIERRE, REV. KENNETH J.; St. Paul MN, Jan. 16, 1937; s. Willard Joseph and Leona Marie (Walter) P.; M.A., Church History, St. Paul Sem. 1967; M.A., Psychology, Fordham u. 1969. Ph.D., Clinical Psychology, Loyola U. 1971. Ordained for Archdiocese of St. Paul & Minneapolis Feb. 2, 1963. Assoc. pastor 1963-64; Chancery Official, St. Paul 1964-66; rector St. John Vianney Coll. Sem.; Pres. - Priests' Senate, Archdiocese of Minn.-St. Paul. A: 2115 Summit Av, St Paul MN 55105

PILARCZYK, MOST REV. DANIEL E., bishop; b. Dayton OH, Aug. 12, 1934; s. Daniel J. and Frederica S. (Hilgefort) P.; St. Gregory Sem., Cinc. 1948-52; Ph.B., Pont. Urban U., Rome 1955, Ph.L. 1956, S.T.B. 1958, S.T.L. 1960, S.T.D. 1961; M.A., Xavier U. 1965; Ph.D., U. Cinc. 1969. Ordained for archdioc. Cinc. Dec. 20, 1950. Vicar for ed. archdioc. Cinc.; asst. chancellor archdioc. Cinc. 1961-63; (Synod Jg. Arch. Tribun. 1971-); mem. fac. Athenaeum of OH., St. Gregory Sem. 1963-74; v. pres. Athenaeum; rector, St. Gregory Sem. 1968-74. Ordained aux. bp. of Cinc., Dec. 20, 1974. Curr. vicar for educ., archdioc. of Cinc. Ohio Classical Conf., scholar to Athens 1966. A: 220 W Liberty St, Cincinnati OH 45210

PILATOWSKI, REV. FREDERICK J., dir. Fam. Life apostolate; b. Jan. 9, 1927; s. Anthony and Anna (Marchut) P.; A.A., St. Joseph's Coll. Princeton 1947; St. Vincent Sem., Phila. 1947-49; Mary Immac. Sem. , Northampton, Penn. 1949-54; B.A. Eng., Gannon Coll., Erie 1955; M.A., Columbia U. 1958; C.A.S., Fairfield U., Conn. 1963. Ordained for dioc. of Norwich, Ct. May 27, 1954. V. pres., v. rector, Holy Apostles Sem., Cromwell, Ct. 1968-71; currently dioc. dir., Family Life Apostolate, Norwich. Chmn.,Conf. of Priesthood 1971; chmn., Bishops' Com. on Family Life for New Eng. Bishop's Reg. Conf. 1973; Priests' Senate 1972-74; Continuing Ed. of Clergy Comm. 1973-. A: Nazareth House, 201 Hickory St, Norwich CT 06360

PILGRIM, REV. PAUL C. (S.J.), dept. head; b. Aug. 14, 1939; s. Paul and Mary (Johnson) P.; B.A., St. Louis U. 1963, M.A.T. 1967, M.R.E. 1971, M. Div. 1971; Professed in Society of Jesus, Aug. 22, 1959; ordained June 4, 1970. Acad. asst. prin., St. Louis U. HS 1971-74; Theol. Dept. Head, Regis HS, Denver. Mem., Rel. Ed. Assoc., secy. for comm. on formation for Miss. prov. 1968-70, chmn. of comm. on Rel. Educ. for Jesuit Sec. Educ. assoc. 1972-, Jesuit Ccl. for Theol. Refl. 1973-. Pub. in quarterly bull. for Jesuit Sec. Educ. 1974-75. A: 3539 W 50th Av, Denver CO 80221

PILON, SISTER GRACE (S.B.S.); b. Ecorse MI, Feb. 28, 1909; d. Fred J. and Alice D. (Thibeault) P.; educ. Mich. St. 1927; B.S., Villanova U. 1941; Ed.M., St. Louis U. 1967. Professed in Sisters of Blessed Sacrament Aug. 27, 1936. Tchr. 1927-67; dir. and auth. Workshop Way, System Child Dev. consultant 1967-75; asst. prof. Xavier U. 1969-75; curr. Workshop Way coord., St. Paul Public Sch. System. Mem. Exceptional Child Ccl.; Assn. for Child Devel. Author: The Workshop Way, 1973; Self Concept and Reading the Workshop Way, 1973; num. books and manuscripts dealing with the Workshop Way sch. system philosophy. A: 436 Main St, St Paul MN 55102

PIMENTA, JOHN M., exec.; b. Lucknow, India, Aug. 19, 1930; s. Reginald and Adelia (Mesquita) P.; M.S. U. Notre Dame 1955; wed Lira DaCosta, April 19, 1959; ch.- Lisa Marie, Giovanna Maria, Paula Maria, Jennifer Marie. Dir. corporate planning and asst. to chmn. Harza Engineering Co. 1959-70; spl. adv. to US dir. at World Bank 1970; chmn. and chief exec., Multinational Corporate Devel. , Inc. Mem. Natl. Export Expansion ccl. com. on engineering and construc. industs. mem. bd. of dir. Ill section Am. Soc. Civil Eng.; mem. of Pres. Dist. Export ccl. for Ill. 1975. Brazil National Geographic Soc.- Coutode Magalhaes Medal of Honor. Am. Soc. Civil Engrs.; Rotary Intl.; pres. sch. bd. St. Mark's, Wheaton 1969; spl. adv. for consolidation of parochial schs. Wheaton 1969. A: 410 Parkwy Dr, Wheaton IL 60187

PINGER, VERY REV. GEORGE R. (S.C.J.); b. Grand Forks ND, Aug. 14, 1913; s. Otto and Mary Agnes P.; educ. Sacred Heart Monastery 1938. Professed in Society of Priests of Sacred Heart 1932; ordained July 2, 1937. St. Mary's Mission, LaPlant SD 1928-40; superior S.C.J. Novitiate 1940-42, Sacred Heart Mission House 1942-45; ed., Reign of the Sacred Heart 1942-61; superior St. Joseph Indian School, Chamberlain, 1956-62. A: St. Mary's, Lower Brule, SD 57548

PINKERTON, SISTER CATHERINE (C.S.J.), chairperson NAWR; b. Cleveland OH, Sept. 22, 1921; d. Charles and Ann (Berry) P.; B.S., St. John Coll. of Cleveland 1950, M.A. 1957; post grad. John Carroll U. Professed Sisters of St. Joseph of Cleveland 1945. Dir. Formation, Srs. of St. Jos. 1960-67; prin., St. Joseph Acad. 1967-73; chairperson, Sisters' Ccls. NAWR 1971-73, pres., Srs. Senate, Cleveland 1970-72; curr. chairperson, Natl. Assem. of Women Rel. 1973-; Mem. Natl. Adv. Bd. NCCB. bd. Natl. Conf. on Interracial Justice; Bp. Comm. on Cath. Comty Action, Cleveland 1969-73; Family Life adv. bd. 1969-73; dioc. Task Force on Pastoral Planning 1971-73. Mem. LCWR; Sisters Uniting, NAWR. Editor: Probe, NAWR Trends, 1973-75; National Organizations and the Woman Issue: New Catholic World, May 1975. A: 3430 Rocky River Dr, Cleveland OH 44111

PIOVESANA, REV. GINO K. (S.J.); b. March 18, 1917; s. Peter and Rose (Dotta) P. ; Ph.D. Keio U., Tokyo, 1960. Professed in Society of Jesus Aug. 15, 1954, ordained April 4, 1947. Philos. prof., Sophia U., Tokyo 1951-57, head Russian dept. 1957-65, Superior of Jesuit Comty. at Sophia 1960-65, rector 1965-68, curr. superior -dir., John XXIII Ecumenical Ctr. Author; Contemporary Japanese Philosophical Thought, 1969; articles in Ency. of Philos. A: John

XXIII Ecumenical Center Fordham Univ 2502 Belmont Av, Bronx NY 10458

PIRONE, PASCAL POMPEY, plant pathol.; b. Mt. Vernon NY, Oct. 7, 1907; s. Dominic and Maria Grazia (Sirignano) P.: B.S., Cornell U. 1929, Ph.D. 1933; wed Loretta Muriel Kelly, Dec. 21, 1933; ch.- Thomas Pascal, John Dominic, Mary Grace, Joseph. Asst. plant pathol., A.A. Grinnell Co., Elba NY 1927-28; F., Nassau Co. Farm Bur. 1929-33; with US Dept. of Agric. 1933-34; asst. prof., plant pathol., Cornell U. 1934-38; assoc. prof., Rutgers U. 1938-47; plant pathol., NY Botanical Garden 1947- . Fellow, Am. Phytopathological Soc. 1975. Discovered three new species bacteria attacking ornamental plants; inventor, Rutgers Aeroplant propagator for rooting plants without soil or other solid media. Mem. NJ Assn. of Nurserymen, bd. govs., Natl. Shade Tree Conf., NJ Victory Garden and Food Conservation Com.(secy.); Holy Name Soc., Soc. Prop. Faith, Sigma Xi, Phi Kappa Phi, Pi Alpha Xi, Sphinx Head. Author: Maintenance of Shade and Ornamental Trees, 1941; Modern Gardening, 1952; Diseases and Pests of Ornamental Plants, 4th ed., 1970; tr. Osservazioni sopra la ruggine del grana, by F. Fontana, 1932. Adv. bd, Trees mag.; ed. Nursery Disease Notes. A: NY Botanical Garden, Bronx Park, New York City 10458

PIROTTE, SISTER MARY LEON, nursing instr.; b. Oct. 28, 1915; d. Christopher and Mathilda (Richter) P.; educ. St. John's Hosp. Sch. of Nursing 1936; A.B., Marymount Coll. 1942; M.S. in N. Ed., St. Louis U. 1960. Professed in order of Sisters of St. Joseph March 19, 1937. Director, chmn. dept. of various schools of nursing 1957-69; asst. prof., Marymount Coll. 1966-72; assoc. prof., Marymount Coll. 1972-. Mem. Am. Nurses Assoc.; Natl. League of Nursing; Kansas State Nurses Assoc. A: Marymount College, Salina KS 67401

PISZCZEK, EDWARD ANDREW, physician; b. Peru IL, May 20, 1908; s. Andrew and Louise (Kwiatek) P.; B.S., Loyola U. 1931, M.D. 1933; M.P.H., Harvard 1939; wed Dorothy Bobrytzke, Aug. 22, 1936; ch.-Agnes, Margaret Mary, Dorothy. Intern, St. Anthony Hosp., Chgo. 1933; res. Munic. Contag. Disease Hosp. 1934; asst. med. supt. 1934-38; epidem., Chgo. Bd. of Health 1939-40; dir., Cook County dept. of Pub. Health 1940-49; field dir., Suburban Cook County T.B. San. Dist. 1949- ; clin. prof. and chmn. Dept. of Pub. Health 1940-49; field dir., Suburban Cook County T.B. San. Dist. 1949- ; clin. prof. and chmn. Dept. of Prev. Med. & Pub. Health Stritch Sch. of Med., Loyola U.; asst. prof. Pub. Health clinical assoc. prof. preventive Med., Comty. Health, Abraham Lincoln Sch. of Med. 1970- ; Epidemiology in the Sch. of Pub. Health, Ill. 1972- ; A.M.A., chmn. U. Illinois; chmn. Ill. Rsch. Comm. on Infan. Paralysis; mem. med. advis. comm. Cook Co. Chap., Natl. Fdn. for Infan. Paral., Ill. div. Am. Cancer Soc. 1943-48; health comm. Natl. Ccl. of Cath. Charities 1946-50. Mem. F. Am. Pub. Health Assn.; Med. Society (Pres. 1947-48), A.M.A. chmn. Illinois Del. 1975-76; A.M.A. Ill. State Medical Society (pres. 1964-65); Harvard Club; Am. Coll. of Preven. Med. (secy.-treas.). H: 6410 N Leona Av, Forest Park IL 60130 O: 7556 W Jackson Blvd, Forest Park IL 60130

PITOU, SPIRE, educator; b. NYC, May 5, 1912; s. Spire and Mary Veronica (Murphy) P.; A.B., Wesleyan U. 1933; Ph.D., John Hopkins 1936; wed Doris Marion Briskey, July 1, 1939; ch.- Carol. Asst. prof. modern langs. Ga. Sch. Tech. 1936-37; asst. prof. Romance langs., Coll. Mt. St. Vincent 1937-39; asso. prof. Romance langs. Coll. New Rochelle 1939-46; asst. prof. French lang. and lit. Champlain Coll., Plattsburg NY 1946-48; asso. prof. French lang. and lit. Marquette U. 1948-54, prof. 1954-68; prof. French lang. and lit. U. Del. 1968- . Mem. Modern Lang. Assn., Phi Beta Kappa. Author: LaCalprenede's Faramond, 1939; The Text and Sources of Chateaubron's Lost Ajax, 1969; The Players Return to Versailles 1723-1757, 1970. Asso. editor of Renascence, 1960; contbr. articles to profl. jours. A: 18 Country Club Dr, Newark DE 19711

PITTINGER, CHARLES BERNARD, physician; b. Akron OH, April 27, 1913; s. Chalres Borromeo and Mary Josephine (Leininger) P.; B.S., U. Akron 1935; M.D., U. Cinc. 1949; M.S., State U. Iowa 1952; wed Gertrude Anne Cramer, June 20, 1949; ch.-Suzanne, Charles A., Catherine Marie. Tchr., Sac. Heart Acad. 1935-36, South HS 1936-37; assoc. to prof. of surg., State U. Iowa 1952-61, actg. chmn., div. of anesth. 1961-62; prof., chmn., dept. of anest. 1962-68, prof. anest., assoc. prof. pharmacol. 1968-. Mem. Cath. Phys. Guild of Middle Tenn. (pres. 1968-69), Nashville Soc. of Anesth. (pres. 1969-70). In USAC 1937-45. Author: Hyperbaric Oxygenation & other scientific pub. Wisdom Awd. of Honor 1970. A: 201 Vaughns Gap Rd, Nashville TN 37205

PITTINGER, GERTRUDE; b. N. Auburn OH, Nov. 15, 1910; d. Anthony and Veronica (Bechtel) Cramer; B.S., Western Reserve U. Cleveland, R.N., Public Health Cert.; grad. study, Columbia U., NYC; wed Dr. Charles B. Pittinger June 20, 1949; ch.-Suzanne, Charles, Anthony, Catherine. Staff work, supervision, admin., and tchg. in public health. Bd. mem., Arthritis fdn. 1967-69; accreditation com., United Givers Fund 1968-71; v. pres. U.N. chapter of Nashville 1974-75; mem., Home Health Agency, Metro. Health Dept.; pres., dioc. ccl. of Cath. women 1971-73; partic. in Roman Cath.-S. Baptist dialogues; v. pres. of Church Women United for Tenn. and Birthright of Nashville; chmn. of Ecum., Parish Life and Church comm. on Dioc. Pastoral Ccl., Ccls. of Laity and Cath. Women. Vanderbilt U. Women's Club; Co. Medical Aux.; Symphony guild; Ladies of Charity. Awds: Thomas More Awd. 1973; Pro Pontifice et Ecclesia medal 1975. A: 201 Vaughns Gap Rd, Nashville TN 37205

PIVIROTTO, ARTHUR MICHAEL, bus. exec.; b. Pittsburgh PA, July 23, 1904; s. Graziano and Augustina (Monier) P.; educ. WRU 1930; A.B., Lafayette Coll. 1931; wed Ruth Ehrhardt July 1, 1925; ch.-Ruth, Arthur M., Jr., Richard, Justine. Adjuster, Continental Com. Corp., 1931, advancing to v.pres., dir. 1937, exec. v.pres., dir. 1940, pres., dir. 1953- ; pres., dir. of subsid. corps.; trustee, Seton Hall Coll. Mem. Duquesne Club, Pgh. Field Club, Pgh. Ath. Assn., Sigma Nu. A: 5700 Bunkerhill St, Pittsburgh PA 15206

PLAISANCE, REV. ALOYSIUS (O.S.B.), college pres.; b. Birmingham AL. May 6, 1920; s. George and Leocaddia (Reynolds) P.; B.A. St. Benedict's, Atchison, Kans., 1944; M.A., St. Louis U. 1950; Ph.D. 1954. Professed at St. Bernard Abbey June 12, 1942; ordained June 14, 1947. Head, hist. dept., St. Bernard Coll. 1953-72, alumni dir. devel. dir. 1967-73, pub. dir. 1967-73, president 1973-. Mem. Gov. Wallace's Indst. Dev. Adv. Bd. 1960's. Mem. Ala. Hist. Assn.; Amer. Cath. Hist. Assn.; So. Hist. Assn.; Natl. Railway Hist. Soc.; Amer. Benedictine Acad. Contbr. historical articles in local, reg. and natl. hist. scholarly publ.; contrb. weekly column in Cullman Times 1969-; photographer: some making natl. wire service. A: PO Box 1776, St Bernard AL 35138

PLANTE, JULIAN G., educator; s. Roland and Marion (Herold) P.; M.A. and Ph.D., Fordham Univ. (classical & med. philology). Asst. prof., dept of Classics & Hebrew, City Coll. NY 1964-66, asst. to Pres. , Elmer R. Davis & Assoc., Mbgt. Consultants, NY; rsch. prof. of Classics & dir. , Monastic Manu. Microfilm Lib. , St. John's Abbey & U., Collegeville. Trearns Co. Hist. Soc. (chmn., com. to catalogue coll. 1975-); Minn. Genealogical Soc. (exec. bd. mem. 1971-74). Lalibela Cross, by His Holiness Abuna Theophilos, Patriarch of the Ethiopian Orthodox Ch. 1973. Am. Benedictine Acad.; Am. Assn. of U. Profs.; Am. Philol. Assn.; Mediaeval Acad. of Am.; Author: Checklist of Manuscripts Microfilmed for the Monastic Manuscript Microfilm Library, St. John's University, Collegeville, Minnesota, Vol. I, 1967; Monastic Manuscript Microfilm Project, 1970; The Library of Stift Reichersberg 1972; edit. several works, numerous scholarly articles, reviews in publications here and abroad. A: Monastic Manuscript Microfilm Library St. John's University, Collegeville MN 56321

PLAUCHE, RT. REV. MSGR. CHARLES JOSEPH; b. Bordelonville LA, April 19, 1917; s. Charles and Louise (Bordelon) P.; educ. St. Joseph Sem., La. 1929-34; Notre Dame Sem., New Orleans 1934-36; Coll. Brignole-Sale Negroni, Genoa, Italy 1936-40; J.C.L., Cath. U. Am. 1942. Ordained at Genoa May 18, 1940. V. chancellor, archdioc. New Orleans 1942-46, chanc. 1946-66; consultor, dean, pastor Good Counsel ch., 1960- . Named papal chamb. 1947; dom. prelate 1949. A: 5500 Paris Av, New Orleans LA 70122

PLAZA, SISTER FELICIA E. (M.M.B.), research specialist; b. Tuscarora, NE, April 26, 1916; d. Felix and Fernanda (Egrulior) P. : B.A. Colegio de Berriz, Sp. 1936; M.A., Escuela Normal de Bilbas, Sp. 1939; A.B., St. Theresa's Coll, Mo. 1950, M.S., St. Louis U. 1951. Prof. Colegio de la Vera Cruz 1937-47, Coll. of St. Theresa 1954; prin., Mt. Carmel HS, Saipan, M.I. 1958-68; prof., U. Guam 1968-73; curr. research specialist, Micronesian Area Research Ctr, U. Guam, M.I. Mem. MMB world Mission tour 1947, delegate 1970, local coord. 1972-75; rsch. proj. USA, Mexico, Spain Italy 1970; New Life Operation 1975. Mem. Cursillo; AFT; Am. Red Cross. Author: articles in foreign publ. A: PO Box EX University of Guam Agana, Guam Mid Islands 96910

PLUDE, FRANCES, director, Cath. TV network; b. Sept. 1, 1935; d. John and Helen Murrow Forde; B.S., Boston Coll. 1957; M. Ed. 1958; M.A. Emmanuel Coll. 1973. wed Donald Plude May 2, 1959. Asst. to supt. of Schs., archdioc. Boston 1958-61; ed. dir. Boston Cath. TV centr. 1961-74, curr. dir; prof., Boston Coll., Emmanuel Coll., Boston St. Coll. 1970-. Formerly: secy., N. E. closed circuit TV assn.; mem. : bd. trustees, Women's Symphony; bd. of dir., Cath. TV network; curr. mem. : Natl. Assn. Educ. Broadcasters; chief admin., Cath. Ed.; instruct. TV fixed service com. Mem; NCEA. Competitive grad. Schl. F. awd. 1957-58; Boston Coll. class orator 1957. Author: The Flickering Fight: What's Happening To Catholic Schools?, 1974; numerous articles. A: 23 Catherine St, Boston MA 02131

PLUNKETT, MSGR. WILLIAM JOSEPH; b. Chicago IL Nov. 19, 1890; s. William and Kathleen (Murphy) P.; educ. Cathedral Coll., Chgo. 1905-10; St. Paul Sem., Minn. 1910-16. Litt. D., St. Procopius Coll. 1963; H.L.D., Elmhurst Coll. 1971. Ordained for archd. Chgo. June 17-1916. Curate, St. James Ch. Chgo. 1916-23; St. Mary of the Lake 1923-32; prof. Eng. and lit. , Quigley Prep. Sem. 1923-32; pastor, Immac. Conc. ch. Elmhurst, Ill. 1932-66; curr. priest in Joliet dioc. Mem. Serra, hon. chpl.; Elmhurst C.C. A: 341 S Kenilworth Av, Elmhurst IL 60126

PLUSK, RONALD FRANK, mfg. co. exec.; b. Chicago IL, March 30, 1933; s. Frank and Ann (Petrauskas) P.; B.S.C., Loyola U., Chgo. 1954; post grad. Northwestern U. 1957-59; wed Rose Marie Pawlikowski, May 25, 1957; ch.- Frank A., Ronald S., Cynthia Marie. Mgmt. cons. Peat, Marwick, Mitchell & Co., Chgo. 1963-66; corporate controller Varo, Inc., Garland, Tex. 1966-69; dir. planning and mgmt. systems Rucker Co., Oakland Cal. 1969- . In AUS 1954-56; ETO. Contbr. articles to profl. jours. H: 64 Larkstone Ct, Danville CA 94526 O: 1300 Broadway, Oakland CA 94612

POAGE, REV. GODFREY ROBERT (C.P.); b. Des Moines IA, March 3, 1920; s. Allen and Miriam (Driscoll) P.; educ. St. Augustine's Parish.Sch., Des Moines 1925-33; Passionist Sems., St. Louis, St. Paul, Detroit, Chicago, Louisville 1933-47 (S.T.L., J.C.L., M.A.) Professed in Congr. of the Passion 1943; ordained, June 15, 1946. Organized 1st Vocat. Corr. Course 1937, 1st St. John Bosco Vocat. Clubs, 1939, Good Counsel Clubs, 1942; mem. Passionist Mission Band, 1947-; apptd. natl. moderator, Vocational Clubs, 1947, Pre-Cana Dir., Chicago archdiocese 1947, vocat. dir. Sodality of Our Lady and mem. S.S.C.A. Studies, 1948, mem. vocat. comm. N.C.E.A., 1950, Natl. Vocat. Guidance Assn., 1950, Pontif. Soc. for Vocations 1950; consultor, Pont. Office for Rel. Vocations 1957-61; secy. 1961-63, dir. 1963-67; official, S. Congr. of Rel., Rome 1962-68; dir., Passionist Retreat, Warrenton, Mo. 1968-70; field dir. Sign mag. 1970-72; dir. Passionist pub. rel. 1973. Author: Follow Me, 1941; Follow Him, 1942 In Garments All Red, 1950; Recruiting for Christ, 1951, Cath. Rel. Vocations, 1952; For More Vocations 1955; Parents' Role in Vocations, 1959; Secrets of Successful Recruiting, 1961; Son of the Passion, 1962; Today's Vocation Crisis, 1965. A: 5700 N Harlem Av, Chicago IL 60631

POANDL, REV. ROBERT F.; b. Newark NJ, May 19, 1941; s. Frank R. and Dorothy (Snee) P.; A.B., Mt. St. Mary Sem., Norwood, OH 1964; M. Div., St. Meinrad Sch. Theol., Ind. 1972. Professed in Glenmary Home Missioners May 19, 1962; ordained May 4, 1968. Pastor, Aberdeen, Miss. 1968-73; dir., Glenmary House of Studies, La. 1973-75, second v. pres. 1975- . A: PO Box 46404, Cincinnati OH 45246

PODCZASY, SISTER M. LORETTINE; b. July 2, 1929; d. John and Victoria (Kramar) P.; B.S., Villanova U. 1957; M.A., Cath. U. 1966; Journalism, Penn St., U. Minn. Professed in the Bernardine Sisters. OSF Aug. 12, 1953. Tchr. 1948-70; instr., Alvernia Coll. 1964-65; prov. secy. 1970-72; gen. secy, 1972-. Special interest, working with young in HS journalism. A: Maryview 647 Spring Mill Road, Villanova PA 19085

PODESTA, ROBERT ANGELO; b. Chicago IL, Oct. 7, 1912; s. Andrew D. and Agnes (Frazier) P.; B.S., Northwestern U. 1944; hon. J.D., St. Mary's Coll. Ind. Wed Corrine Agnes Murnighan, Dec. 26, 1936; ch.- Carol Ann, Mary Ellen, Kathleen, Robert Anthony. Rep. Cand. , US ReP. , 3rd dist., Ill. 1968; Asst. Secy. of commerce for Econ. Devel. 1969-; v.p. treas. and dir. Chgo. Corp. 1965-69. V. chmn. the Chgo. Corp; mem. : Natl. Assn. Securities Dealers, (mem. six state dist. comms. 1960-61); Assn. Stock Exchange Firms (gov. 1960-63); Investment Bankers Assn. Amer. ; gov. Amer. Stock Exchange 1962-64; gov. Midwest Stock Exch. ; trustee, De Paul U. Mundelein Coll., and St. Mary's Coll.

Ind. Clubs: Chicago, Mid-Day, Mid-America, Chicago Golf, Bohemian. A: 505 N Lake Shore Dr, Chicago IL 60611

PODHAJSKI, MSGR. JOSEPH JULIAN; b. Grand Rapids MI, Jan. 10, 1922; s. Julian and Hedwig (Jakubowski) P.; B.A., St. Joseph's Sem. 1943; S.T.B., St. Mary's Sem. Balt 1946; J.C.L. , Pont. Lateran U. Rome 1950. Ordained June 15, 1946. Pastor St. Isidore; sch., G.R.; v.g. , chanc., dioc. of G.R.; former pastor Assumption of BVM, Belmont; former v.officialis; dom. prel. 1963; prot. apost. 1969. A: 628 Diamond Av, NE, Grand Rapids MI 49503

PODRAZA, SISTER JULIANA, educator; b. Omaha NE, Jan. 11, 1941; d. Joseph J. and Emily (Rasky) M.; A.B., John Carroll U. 1968; M.A. Creighton U. 1971. Professed in Franciscan Sisters of Chicago, Aug. 12, 1963. Tchr., St. Pancratius Sch.; tchr., Chgo. Cath. Schs. 1958-75; CCD dir, 1968. coord. of Local Ccls. for Natl. Ccl for Soc. St., July, 1975-. Prof., Roosevelt U., June 1975-. Mem. adv. Youth for Mankind; Cath. Sch. Expo. Com.; past: loc. Cirr. Com. for Intl. Cong. of Anthropological & Ethnological Scis., 1971-73; Spec. Adv., Youth for Mankind, 1972-75; Youth Conslt. for W. Clement & Jesse Stme. Found. 1972-74; Soc. St. Consult. & Workshop prog., ICSS & Chgo. Cath. Sch. bd.; Lectr. at John Carroll U. Mem.: Intl. Anthropol.& Ethnolog. Cong., NCEA, NEA, Natl. Ccl. Soc. Studies; Ill. Ccl. for Soc. St.; Chgo. Ccl. for Soc. Stud.; Internatl. Youth for Mankind. A: 2940 W 40 Place, Chicago IL 60632

PODUFALY, EDWARD THOMAS, army officer, ret.; b. Bridgeport CN, Dec. 21, 1917; s. Michael and Rosalie (Krolicki) P.; B.S., US post grad. Indsl. Coll. of Armed Forces WDC, 1960-61; wed Virginia Elizabeth Barber, June 13, 1940; ch.- Michael E., Susan E., Eileen. Commd. 2d lt., U.S. Army, 1940, advanced to brig. gen., 1967; comdg. gen. US Army Topographic Command 1968-70; ret., 1970. D.S.M., Legion of Merit, Purple Heart. Mem. Am. Soc. C.E.; Soc. Am. Mil. Engrs. A: 1612 Severn Dr, Winchester, Annapolis MD 21401

POINDEXTER, ROBERT DOWNS, supply co. exec.; b. Vivian LA, Nov. 10, 1915; s. Robert Newton and Gladys Zuleika (Downs) P.; educ. Okla. U. 1933, 1936-37; Centenary Coll., Shreveport 1933-36, U. Houston 1938; B.S. in Bus. Admin., La. State U. 1941; wed Mary Alice Pendleton, Sept. 3, 1937; ch.- Pricilla Louise. Secy.-treas., Superior Iron Works & Supply Co. Inc. Shreveport 1941, pres. 1941-69, chmn. bd., chief exec. officer 1969- ; chmn. bd., chief exec. officer div. Pelican Supply Co., also Paramount Pipet Machinery Co. 1969- ; bd. dirs. United Fund of Caddo-Bossier Parishes. H: 4805 Tacoma Dr, Shreveport LA 71107 O: PO Box 7002, Shreveport LA 71107

POLCHA, RT. REV. MSGR. MICHAEL CYRIL; b. Dunmore PA, July 15, 1908; s. Jacob and Mary (Honisek) P.; educ. St. Procopius Coll., 1925-27; B.A., St. Francis Coll., Pa. 1931, M.A. 1933. Ordained June 10, 1933. Curate, Rock Lake Pa. 1933, Pittston 1933; pastor, Montdale 1942-48; dir., proc. Our Lady of Fatima Inst., Elmhurst 1948-50; pastor, Elmhurst 1950-58, Holy Trinity ch., Swoyersville 1959- ; dioc. dir. Rural Life 1944- ; mem. exec. bd. Amer. Slovak Soc. 1942-58, mod. of aux. 1956-58. Named dom. prelate 1958. A: 116 Hughes St, Swoyersville, Kingston PA 18704

POLLARD, REV. JOSEPH K., dir. adult ed.; b. Athenry, Ireland, Jan. 4, 1937; s. Joseph and Josephine (McGlynn) P.; All Hallows Coll. Dublin 1955-61, Loyola U. Los Angeles, M.A. 1965; S.T.B. Lateran U., Rome 1967, S.T.L. 1968; S.T.D (magna cum laude), Angelicum U., Rome 1970; Ordained archdioc. of Los Angeles, Jan. 18, 1961. Assoc. pastor 1961-67; Assoc. dir. CCD & dir. adult ed. 1970-75; curr. archdioc. dir. Adult Educ. & Communic Officer. South Bay (L.A.) Ministerial Assn. 1965-67. Adult Ed. Assn. USA; UNDA; N.C.C.A.; Irish-Am. Cultural Inst.; Inst. Soc., Ethics & Life Scis.; Natl. Assn. dirs. of Rel. Ed.-CCD; chm., working com. which devised the Formation Prog. of Los Angeles Perm Diac. Prog. 1971-73; mem. archdioc. CCD exec. bd. 1970- ; mem., L.A. Rel. Ed. Congress Com. 1970- ; weekly theol. columnist Los Angeles Tidings 1973- ; mem., archdioc. Family Life Bd.; rel. ed. consultant Priests' Senate; mem., Multi-lingual Apost. Com.; mem., arch dioc. Communic. Comm. (secy.); Censor deputatus for theol. and catechetical texts; Theol. instr. for L.A. Mission Helpers & Doctors Assn. 1970- . Articles publ. in Hibernia (Irish Natl. Review) and Landmark (Irish Rural Life) A: 1520 West Ninth St, Los Angeles CA 90015

POLWORTH, SISTER MARY A., college pres.; b. Manchester NH, March 29, 1927; d. Robert and Sophronia (Dubie) P.; B.S., Trinity Coll., Burlington 1948; M.A., Cath. U. Am. professed in cong. of Sisters of St. Joseph Aug. 23, 1958. Traffic mgr., Radio Sta. WJOY, Burlington 19k8-49, Secry. to pres., St. Michael's Coll. 1949-52; tchr. admin., bus. dept., Mt. St. Joseph Acad. 1954-67; secy., S. Vt. computer ctr. 1973-74; comty. secy. 1972-74; curr. pres., coll. of St. Joseph the Provider. Mem.: NAWR; Vt. Sisters Senate. Vt. Bus. Tchrs. Assn., (past officer); dioc. bd. of Arbitration (secy., treas. 1970-74); ccl. mem., rel. cong. 1968-70. A: College of St Joseph the Provider, Rutland VT 05701

POOS, OMER, judge; b. Mt. Olive IL, Aug. 22, 1902; s. Henry and Rosetta (McCann) P.; LL.B., St. Louis U., 1924; wed Virginia Van Liew Sept. 25, 1928; ch.- Robert. Admitted to bar Mo. 1923, Ill. 1925; prac. at Mt. Olive, 1924-39, Hillsboro 1939-58; US dist. judge, Ill. 1958- ; expres. Montgomery Co. Bar Assn., Hillsboro Bd. of Educ., Hillsboro Hosp. Assn. Mem. Delta Theta Phi, K of C. H: 700 Jefferson St, Hillsboro IL 62049 O: US Courthouse Springfield Il 62701

POPP, VERY REV. MSGR. BERNARD F.; b. Nada TX, Dec. 6, 1917; s. Ferdinand and Anna (Staff) P.; educ. St. Mary Sch., Nada; St. John Sem., San Antonio; Draughton's Bus. Coll. Ordained San Antonio Feb. 24, 1943; papal chamberlain, May 10, 1954. Curate, St. Agnes ch. 1943-45, St. Joseph ch. 1945-48, St. Patrick ch. 1948- 49, St. Mary Magdalen ch. 1949-56; pastor, St. Paul ch. A: 350 Sutton Dr, San Antonio TX 78228

POPPER, DAVID, judge; b. Detroit MI, Dec. 12, 1925; s. Harry Lewis and Celia (Marron) P.; educ. Ohio State U. 1943, U. Mo. 1945; B.S., U. Ariz. 1949; J.D., U. Miami 1952; wed Joanne MacGillivray, Jan. 30, 1954; ch.- David Harry, Richard Charles, Bruce Allen, Jodi Eleanor. Admitted to Fla. bar 1952. Practicing atty., Miami Shores, Fla. 1952, Miami, Fla. 1952-54; mem. firm Popper, Tittle & Weston, Coral Gables, Fla 1954-56; pvt. practice law, Coral Gables, 1957-58, Bennett & Popper, Miami, 1958-59, Popper & Scheiss, South Miami, Fla. 2960-61, Brunstetter & Popper 1961-67; circuit judge llth Jud. Circuit Fla., Miami 1967-. In AUS 1944. Awd. of merit Am. Trial Lawyers Assn., 1970; Good Govt. awd., Jr. C. of C., 1968; cert. of appreciation City of South Miami, 1967. K of C. H: 5900 SW 85th St, South Miami FL 33143 O: Dade County Court House, Miami FL 33130

PORATH, JEROME R., director govt. prog.; b. July 31, 1946; s. Norwood and Marjorie (Jerome) P.; B.A., St. Louis U. 1969; M.A., St. Louis U. 1971; doctoral cand., St. Louis U. Wed Andrea Josette Valentine, Dec. 19, 1970; ch.- Judith Christine, James Christian. Tchr., elem. 1969-71; Tchr. & co-adm., St. Francis Xavier 1971-72; dir. of govt. programs, St. Louis Archdiocesan Schools, 1972-. Mem., Citizens Adv. cl., Intercultural Educ., U. City, Miss. 1973-; Pres., grad. student ccl. 1969-70. Mem. Alpha Sigma Nu., School Bd. of St. Francis Xavier, 1972-, Holy Name Soc., v-pres. 1974-75. A: 4140 Lindell Bvd, St Louis MO 63108

PORTER, REV. HERMAN ANTHONY; b. Greenville MS, Feb. 8, 1917; s. Shelly and Ellen (Moreland) P.; B.S., Sacred Heart Sem., Wisc. 1947; M.A., U. Notre Dame 1952; grad. studies Loyola U., Fordham U. Ordained June 7, 1947. Pastor, St. Therese ch., Aurora, 1970- ; dir., Rockford dioc. urban task force; mem. grievance com., St. of Ill. pers. dept. Past posns.: chmn. CIC, Rockford; assoc. pastor, Sacred Heart ch., Sterling; dir. Cath. inner-city ministry, Rockford; bd. chmn., Winnebago Co. OEO. Man of yr., Notre Dame Club of Rockford 1968. Contbr. articles, newsp. series on race relns.; contbr. chptr. on black Caths., Ency. of Black Amer. A: 271 N Farnsworth Av, Aurora IL 60505

PORTER, REV. THOMAS E. (S.J.), coll. dean; b. Cleveland OH, Jan. 13, 1928; s. Emmett and Mary (Connell) P.; A.B., Loyola U. , Chicago 1950, M.A. 1954; Ph.L., West Baden Coll. 1952, Th.L. 1960; M.A., Cath. U. Am. 1961; Ph.D., U. NC 1965. Ordained Soc. of Jesus, June 18, 1958. Eng. Instr. U. NC 1964; Instr. asst. prof. , U. Detroit 1964-68; dean Colombiere Coll., Clarkston MI 1965-67; acting dean Coll. of Arts and Sci., U. Detroit 1973, dean 1975-. Bd. trustees, U. Detroit 1968-73; bd. trustees, Marquette U. 1973-; bd. trustees, Grosse Point Acad. 1973-. Charles Carpenter Fries awd. for dist. tchg., MI Ccl. Tchrs. Eng 1971. Author: Myth and Modern America Drama, 1969. A: U Detroit Lansing-Reilly Hall, 4001 W McNichols, Detroit MI 48221

POTOCEK, RT. REV. MSGR. CYRIL J.; b. NYC, July 27, 1911; s. Valentine and Helen (Josovsky) P.; A.B., Cathedral Coll. 1932; St. Joseph Sem. 1932-36; M.A., Columbia U. 1942. Ordained priest June 6, 1936. Curate, St. Mary, S.I., 1936-37, Holy Trinity, Yonkers, 1937-45, 1947-51, St. Thomas More, NYC, 1951-54; St. Bernard, White Plains 1954- ; US Army chapl., 1945-47; dir. of Refugee Resettlement NY Archdioc., 1948- , asst. chancel. 1951- , pastor Holy Cross ch., 1961-. Named papal chamb., 1959. A: 118 Beekman Av N, Tarrytown NY 10591

POTTER VINCENT G. (.S.J.), educator; b. Oct. 18, 1928; A. Vincent and Mary (Hogan) Potter; A.B. Bellarmine Coll. 1953; Ph.L. 1954; St. Albert De Louvain S.T.L. 1961; Yale U. Ph. D. 1965. Professed in Society of Jesus Sept. 1949. Ordained Aug. 6, 1960. Final Solemn Vows Feb. 1965. Inst., St. Peter's Coll. (Jersey City) 1954-57; Fordham U. Asst. Prof. 1965-69. Assoc. Prof. 1969-74. curr. chmn. prof. Philosophy Dept. Mem.: Am. Phil. Assn. Am. Cath. Phil. Assn, Jesuit Phil. Assn., C.S. Peirce Society, Soc. for Religion in Higher Educ. Author: C.S. Peirce: Norms and Ideas, 1968; Vaguely Like A Man; The Theism of C.S. Peirce, God Knowable and Unknowable: 1973; The Irrelevance of Philosophy, Thought 1949 (1974); contbr. num. articles to profl. journals. Kent Fellow 1964-65; visiting prof. Earlham Coll. 1969; Louvain 1972; post doctoral fellowship Yale 1972. A: Fordham University, Philosophy Dept., Bronx NY 10958

POTTHOFF, RT. REV. MSGR. FRED; b. Ft. Wayne IN, Aug. 25, 1918; s. Fred Martin and Irene Marie (Noll) P.; St. Lawrence Coll., 1936-38; B.A., St. Meinrad Sem., 1944; ordained at Ft. Wayne June 3, 1944. Curate, St. Mary's Ch., Anderson, 1944-48; in charge mission, Ind. State Reformatory, 1944-50; pastor, St. Ambrose ch., Anderson, 1948-58; St. Mary's Cathedral, Lafayette, 1958- ; parish priest cons., mem. Liturg. Comm., Lafayette Dioc. Named papal chamb. 1959; dom. prelate 1963. A: 1207 Columbia St, Lafayette IN 47901

POTVIN, REV. RAYMOND HERVE, educator, author; b. Southbridge MA, Oct. 28, 1924; s. Cleophas R. and Eva (Beauvais) P.; S.T.B., U. Montreal 1948; Ph.D., Cath. U. Am. 1958. Ordained priest 1948. Asst. pastor, Springfield Mass. 1948-53; mem. faculty Cath. U. 1958-, prof. sociol. 1967-, chmn. dept. 1968-71, dir. Inst. Social and Behavioral Research 1972-. Co-author: College Women and Fertility Values, 1967; Seminarians of the Sixties, 1970; Vocational Challenge and Seminary Response, 1971. A: Catholic U America, Washington DC 20064

POTVIN, RICHARD JOSEPH, shoe mfr.; b. March 27, 1905; s. Joseph and Clara (Chevalier) P.; educ. Brown U.; Stonehill Coll. hon. deg.; wed Dorothy Frances Lynch, Nov. 26, 1926; ch.- Theresa Marie, Richard J. , Jr. Mgr., Leon's Shoe Store 1924-27; salesman, Boston br., Intl. Shoe Co. 1927-34, W.L. Douglass Shoe Co. 1934-38, vol. div. 1938-42; owner, R.J. Potvin Shoe Co. , Providence 1943-46; pres., en. mgr., R.J. Potvin Shoe Mfg. Co., Brockton 1946-; former pres. Brockton Ch. of C.; adv. bd. Stonehill Coll. Mem., Kt. of Holy Sepulchre 1959, Kt. of Malta 1961, Kt. of Grand Cross 1962, K. of C. (4), N.Y.A.C., Soc. Hist. Franco-Am., Natl. Shoe Mfrs. Assn. (reg. v. pres.), Indep. Shoemen (former pres.), Boston Boot and Shoe Club (former pres.), Thorney Lea Golf Club (dir.), A.R.C. (trustee, Brockton). Dem. H: 456 W Elm St, Brockton MA O: 284 S Island, Golden Beach FL 33160

POVISH, MOST REV. KENNETH J., bishop; b. Alpena MI, April 19, 1924; s. Joseph Francis and Elizabeth (Jackcik) P.; educ. St. Jos. Sem., Grand Rapids; A.B., Sacred Heart Sem., Detroit 1940; M.A. Cath. U. Am. 1950; grad. student, No. Mich. U. 1961,63. Ordained June 3, 1950. Appointed bishop of Crookston, Minn. July 28, 1970, consecrated Sept. 29, 1970. H: 1200 Memorial Dr, Crookston MN 56716 O: Box 610, Crookston MN 56716

POWER, ALOYSIUS F., lawyer; b. Worcester MA, July 11, 1902; s. James and Mary (Creamer) P.; B.A., Holy Cross Coll. 1923; LL.B., Fordham U. 1927; wed Eleanor Hurley, June 30, 1934; ch.- Patricia Ann (dec.), Mary Eleanor, John. Retired v. pres., Gen. Motors Corp.; LL.D. Iona Coll., New Rochelle, 1964; D.C.J., Holy Cross College, 1967; Clubs: Recess, Bloomfield Hills Country, Det. Athletic. A: 420 Dunston Rd, Bloomfield Hills MI 48013

POWER, BROTHER RICHARD B. (C.F.C.); b. NYC, Aug. 23, 1918; s. John and Nora (Roman) P.; B.S., Fordham 1943, M.S. 1946, Ph.D. 1955. Professed in Christian Brothers of Ireland 1943. Tchr., All Hallows Inst., NYC 1937-39, prin. 1954-59; tchr., Power Meml. HS 1939-47, Iona Coll. 1947-54, pres. 1959-65; Ph.D., Manhattan 1964; LL.D. , Fordham 1965. A: 715 North Av, New Rochelle NY 10801

POWERS, ANNE, author; b. Cloquet MN, May 7, 1913; d. John Patrick and Maud (Lynch) P.; educ. U. Minn. 1932-33; wed Harold A. Schwartz, Aug. 22, 1938; ch.- Weldon, Lynn.

Lectr., instr. writing Marquette U.; instr. creative writing Coll. Journalism Marquette U. Ann. awd. best gen. book submitted Natl. Fedn. Press Women, 1946; matrix citation fiction writing Theta Sigma Phi, 1951. Author: The Ironmaster, 1951; The Only Sin, 1953; The Thousand Fires, 1957; Ride With Danger, 1958; No King But Caesar, 1960; Rachel, 1973. H: 3800 N Newhall St, Milwaukee WI 53211 O: c/o Bobbs-Merril Co Inc, 1720 E 38th St, Indianapolis IN 46218

POWERS, BERNARD J., asst. superintendent; b. Sept. 6, 1927; s. William and Isabelle (Frain) P.; B.S., U. Notre Dame 1949; masters cand., U. Pitts.; wed Virginia Vanderbosch, July 29, 1950; ch.-Shaun, Timothy, Virginia, Carren, William, Michael, Meghan, Heather, Thomas, Shannon. Admin., Tchr., coach, 1949-56; dean of discipline, ath. dir., South Hills HS 1956-65; Coord. Govt. Programs, Dioc. of Pittsburgh Sch. Office 1965-72; Asst. Superint. of Sch., dioc. Pitts.; Jr. Chamber of Commerce, 1952-53; B.P.O.E. 1953-56. Mem. Natl. Cath. Educ. Assn., Allegheny Co. manpower Adv. Ccl., Natl. Assn. Neighborhood Youth Corps Project Dir. Adv. Povery Council. Mem. K. of C. 1952-55, parish ushers, v.pres. and pres. 1969-71, St. Bernard Parish Sch. Bd., pres. 1967, St. Bernard Parish Minutemen, Dioc. Synodal Comm., Holy Name Soc. A: 901 Bridgewater Dr, Pittsburgh PA 15216

POWERS, CHARLES LEO, ins. exec.; b. Boston MA, Dec. 9, 1893; s. Maurice and Johanna (Casey) P.; LL.B., Northeastern Coll. of Law 1921; wed Jeanette McGhee Nov. 5, 1926; ch.-Charles, Robert. Admitted to Mass. bar 1922. Boston mgr. Travelers Fire Ins. Co. 1925-59; ex-pres. Boston bd. of Fire Underwriters, Charitable Irish Soc. H: 29 Boston Rd, Belmont MA 02178 O: 75 Federal St, Boston MA 02110

POWERS, CHARLES R.; b. NYC, Feb. 26, 1917; s. Francis E. and Mary (Wynne) P.; educ. Boston Coll.; wed Jean K. McCool, June 28, 1947; ch.-Maureen, Patricia. V. pres. , sales, Cabin Crafts Inc. 1936-71; exec. v. pres., Eurotex Inc. 1971-. Mem: K of C.; Knights of Malta; Cardinal's Comm. of Laity, NYC; chmn., 3rd marine div. assn. internat. fire chiefs; bd. govs., Natl. Democ. Club, NY. Awds. , Silver Star 1943, Hon. Dep. Chief NY FD 1958-71, 1st dep. Fire Comm. NY FD 1974- . A: 316 Ocean Rd, Spring Lake NJ 07762

POWERS, JAMES FARL, author; b. Jacksonville IL, July 8, 1917; s. James Ansberry and Zella (Routzong) P.; educ. Quincy Acad. Ill., Wright Jr. Coll., Chicago, Northwestern U. 1938-40; wed Elizabeth Alice Wahl, April 22, 1946; ch.-2 sons and 3 daughters. Faculty, Marquette U., 1949-51. Author: Prince of Darkness; Presence of Grace; Morte d'Urban (Natl. Bk. Award); Look How The Fish Live, 1975. A: c/o Doubleday and Co 227 Park Av, New York City 10017

POWERS, JAMES JOSEPH ALOYSIUS, newspaperman; b. Cleveland OH, Feb. 9, 1903; s. James and Catherine (Kearns) P.; A.B., Marquette U., 1924; O.S.U., 1925-26; wed Winona Smyser, Jan. 12, 1930; ch.- Patricia, Michael, Mary Ann. Sports ed. Newsp. Enterprise Assn. 1927-28; sports columnist NY News 1930-41, sports ed. 1935-; commentator on NBS, WOR, KHS. Mem. K of C, Phi Kappa, Theta Nu Epsilon, Lake Placid C.C., Lotus Club. Dem. In USNR, WW II. Pres., Cath. Inst. of Press, 1946-47. A: 92 Rose Hill Av, Tarrytown NY 10591

POWERS, JESSICA (SR. MIRIAM OF THE HOLY SPIRIT, O.C.D.), author; b. Mauston WI, Feb. 7, 1905; d. John and Delia (Trainer) P.; educ. Marquette U. Entered Discalced Carmelites of Milwaukee 1941. Mem. Cath. Poetry Soc. Author: Lantern Burns, 1939; Place of Splendor, 1946; Little Alphabet, 1955; Mountain Sparrow, 1972. A: Carmelite Monastery, Pewaukee WI 53072

POWERS, JOHN JAMES JR., exec.; b. Chicago IL, Aug. 17, 1912; s. John and Florence (Carlton) P.; A.B. Georgetown 1934; LL.B. Yale 1937; wed Jane Cawley, May 24, 1941; ch.- Louise. Admitted to NY bar 1938; with law firm, Dwight, Harris, Koegel & Caskey, NYC 1937-41; head, legal dept., Chas. Pfizer & Co. 1941-45, asst. to pres. 1945-49, secy. 1949-51, dir. 1949-, mem. exec. comm. 1951-, v. pres. 1951-53, sr. v. pres. 1953-63, vice chmn. bd. 1963-65, pres., chief exec. officer 1965-68, chmn. bd., pres. 1968-; pres. Pfizer Internat. 1956-63, chmn. bd. 1956-65; dir. 1968-72; bd. regents Georgetown U. H: Winding Lane, Greenwich CT 06830 O: 235 E 42nd St, New York City 10036

POWERS, SISTER MARY LUELLA (O.P.); b. Mukwonago WI; d. Lambert and Elizabeth Theresa (Mitten) P.; educ. Marquette U. 1921-1924, A.B., Rosary Coll. 1927; A.B. in L.S., U. Mich. 1931, M.A. in L.S. 1934; Ph.D., U. Chicago 1944. Professed in Dominican Sisters of Sinsinawa, Wisc. Aug. 5, 1926. Instr., Trinity HS., Bloomington, Ill. 1926-30; asst. prof., Rosary Coll. Lib. Sci. Dept. 1931-42; lectr., Cath. U. Am. grad Dept. Lib. Sci. 1942-44; prof. Rosary Coll. Lib. Sci. Dept. 1944-59, prof. 1944-59, dir. 1949-59, prof. grad. Sch. of Lib. Sci. 1967-72; prof. emer. 1972-; libn., Pius XII Inst. Florence, Italy, 1959-62; prof. lib. sci. dept., U. Portland, Ore. 1962-65; libn., Dominican Educ. Center 1965-67; vis. lectr., U. Wisc. Lib. Sch. 1966-67, prof. grad. sch. lib. sci. 1967-. A: Rosary College, River Forest IL 60305

POWERS, MURRAY, editor; b. Urbana OH, April 24, 1901; s. Jesse and Kathryn (Ryan) P.; educ. Notre Dame U. 1919-21; wed Ruth Hill, Dec. 31, 1924; ch.- Murray, Martin. Mng. editor Marion (O.) Star, 1926-30; ed. Portsmouth (O.) Times 1930-34; joined Akron Beacon Journal 1934, mng. ed. 1948-66; prof. of Journ. Kent State U., 1940-71; pres. Assoc. Press Soc. of Ohio, 1957-58, Akron Serra Club, 1960-61; K of C (4). A: 540 E Portage Trail, Cuyahoga Falls OH 44221

PRATT, JOHN HELM, judge; b. Portsmouth NH, Nov. 17, 1910; s. Harold Boswell and Marguerite (Rockwell) P.; A.B. cum laude, Harvard 1930, LL.B. 1934; wed Bernice G. Safford, Oct. 25, 1938; ch.- Clare, Lucinda, John Helm, Patricia, Mary. Admitted D.C. bar 1934. Since practiced in Washington; partner firm Morris, Pearce, Gardner & Pratt, 1954-68; asst. counsel Boys Club Greater Washington, 1948-68; US dist. judge, WpC, 1968-. In USMCR, 1942-46 (Bronze Star, Purple Heart); Mem. Am. Bar Assn.; Am. Bar Fdn.; Bar Assn. D.C. (pres. 1963-64). H: 4119 Rosemary St, Chevy Chase MD 20015 O: US Courthouse, Washington DC 20001

PREISNER, RT. REV. MSGR. ALOYSIUS F.; b. Clafin KS, Aug. 18, 1915; s. Alois and Anna Marie (Hulsig) P.; educ. St. Louis Prep. Sem., 1934-36; Kenrick Sem. 1936-40. Ordained June 9, 1940. Domestic prelate 1959. Curate, admin., St. Mary's Newton, 1940-41; chapl. St. Elizabeth Hosp. and State Reformatory, Hutchinson, 1941-44; U.S.N. 1944-46; pastor at Elkhart 1946-48, Larned, 1949-66, Sacred Heart Cathedral, 1966- ; consultor Dodge City Diocese; Vicar General of Dodge City Diocese, 1972-; K of C. A: 903 Central Av, Dodge City KS 67801

PRENDERGAST, SISTER AGNES CECILE (O.P.), educator; b. Chicago IL, Aug. 30, 1907; d. John and Mary (Dillon) P.; B.A., St. Joseph Coll. (now Siena Hts.) Adrian, Mich. 1933; M.A., Ph.D., Cath. U. Am. 1935, 1938. Professed in Cong. of Most Holy Rosary, Adrian, Mich. 1929. At Barry Coll., Miami 1940-53; Marillac Coll. St. Louis 1961-62; Cath. U. of Puerto Rico 1953-59; prof. phil., Barry Coll. 1963-. Cons. to Alumni Assoc. Mem. Am. Assoc. U. Women 1965-; Fdr., Officer Fla. Chap. Am. Cath. Phil. Assn. 1965-. Serv. Plaque awd. by Fla. Chapter Am. Cath. Phil. Assn. for Serv. and leadership 1975. Author: A Study of the Latinity of the Vita Contemplativa of Julianus Pomerius; A Latin Teacher Makes the Holy Yr. Pilgrimage, 1950; Thomistic Love. A: 11300 NE 2 Av, Miami FL 33161

PRENDERGAST, MICHAEL H., govt.; b. Grassy Point NY, Sept. 22, 1913; s. James and Nora (Henaghan) P.; hon. LL.D., Iona Coll., New Rochelle NY; wed Virginia Reynolds, April 22, 1944; ch.- Maureen, Patricia, Michael James. US Treas. Dept., NYC, 1936-38, Rockland County Times, Haverstraw, 1938-39, police dept., Piermont, NY, 1939-42; dir. of probation, NYC, Rockland Co., 1942-44; exec. staff, War Relief Services, 1944-54; dir. NY State Div. of safety, 1955-59; Deo Duce Medal, Ladycliff Coll., Highland Falls, NY; mem. Governor's Cabinet; chmn. NY State Dem. Comm.; Mem: AOH, K of C, Int. Police Chiefs Assn.; trustee, Iona College, New Rochelle, NY, 1956- ; trustee Ladycliff Coll., Highland Falls, 14 years; chairman of Board, 5 years.; decor. by govts. of Hungary, Greece. H: 174 Hudson Av, Haverstraw NY 10927 O: Hotel Biltmore, New York City 10017

PRICE, GEORGE RENNIE, educ.; b. Langdon ND, March 5, 1909; s. George and Isabel (McKenty) P.; B.A., U. N.Dak. 1931; M.A., Creighton 1933; Ph.D., U. Wisc. 1941; wed Isabelle Gallagher, Dec. 26, 1940; ch.- Mary, Priscilla, Stephen. Instr., U. of ND., 1924-28, Okla. A and M., 1940-42; fac., Mich. State U., 1942-, prof. of English, 1959-; Folger Shakespeare Lib. F. 1948, Henry E. Huntington Lib. F. 1950-51; author: Reading Shakespeare's Plays, 1962, Thomas Dekker, 1969; contbr. to profnl. journals. A: 714 Whitehills Dr, Lansing MI 48823

PRICE (BAEHR), JO-ANN, journalist ; b. Calgary, Alberta, Canada, Sept. 22, 1924; d. Josiah and Elizabeth (Bailey) Price; B.S. with honors, Northwestern U. 1945, M.S. 1946; wed. Harry William Baehr, May 8, 1964; reporter, photographer, Amarillo (Tex) Times 1946; Junior reporter, Vancouver Province 1943-44; rel. ed., NY Herald Tribune 1951-65; rel. ed., Milwaukee Journal, 1946-51; free lance reporter, photographer, curr. New York correspondent, Natl. Cath. News Serv. Awds., Geo. Polk Memorial Awd. in rel. reporting 1952; James O. Supple Mem. Awd. for rel. reporting 1965; fellow, Natl. Rel Publicity Ccl. 1964. Mem.: Natl. Press Photographers' Assn.; Free Lance Photographers' Assn.; Am. Littoral Soc.; Cousteau Soc.; Alliance Francaise-French Instit.; NYC Writers' Guild of Am.; East and Camera Club of NY; former mem.: Christian Relations Com. of Ecumenical Comm., dioc. of Brooklyn 1968-73; lector, St. Charles Borromeo ch., Brooklyn 1975. Fndr., former secy.-treas., Religion Newswriters' Assn., mem. chmn. 1959-71. Author: Things You Always Wanted to Know About the Catholic Church but Didn't Know How to Ask, 1975. A: 135 Willow St, Brooklyn NY 11201

PRICE, MELVIN, congressman; b. E St. Louis IL, Jan. 1, 1905; s. Lawrence and Margaret Price; educ. St. Louis U., pre-legal; wed Geraldine; ch.-William M. Sports ed., E. St. Louis News Review 1925-27; reporter, E. St. Louis Journal 1928-33, St. Louis Globe-Democrat 1933; secy. to Edwin M. Schaefer, M.C. 1933-43; elected to Congress from 25th Ill. Dist. while serving as enlisted man in USA 1944, re-elected 1946- . Chmn. Joint Com. on Atomic Energy 1973-75; chmn., House Com. on Armed Services 1975. A: 426 N 8th St, E St Louis IL 62201

PRIMEAU, MOST REV. ERNEST JOHN, bishop; b. Chicago IL, Sept. 17, 1909; s. Ernest and Angeline (LaVigne) P. ; educ. Loyola U. 1926-28; S.T.D., St. Mary's Sem., Mundelein 1936; J.C.L., Lateran U. , Rome 1948. Ordained April 7, 1934. Prof. , math. physics, Quigley Sem., Chgo. 1937-46; rector, St. Mary of the Lake Sem., Rome 1946-58; mem. S. Cong. of Holy Office 1957-59; pastor, Mt. Carmel ch., Chgo. 1959. Appointed bp. of Manchester Nov. 27, 1959, consecrated Feb. 25, 1960; resigned Jan. 30, 1974. Dir., Villa Stritch, Rome 1974-. A: Villa Stritch, Via Della Nocetta 63, Rome Italy 00164

PRIMIANO, NICHOLAS PETER, physician; b. NYC, Aug. 13, 1922; s. Michael and Julia (Franko) P.; M.D., Loyola 1946; wed Margaret Johnston, May 6, 1950; ch.-Patrice, Margaret, Elizabeth, Michael, Nicholas, Robert, John, Mary, Jule, Thomas. Intern, Cook Co. Hosp. 1946-47, res. in obs. and gyn. 1950-53; rsch. fellow, Solomon Fdn., Hockton Inst. 1951-53; chief dept. obs. and gyn., St. Joseph's and Silver Cross Hosps., Joliet; obs. and gyn. practice, Joliet 1953-. In USAF MC, capt. 1947-49. Mem. Will- Grundy Cos. Med. Soc. (pres. 1966-67); Cath. Phys. Guild of Joliet (pres., orgnr.); Diplomate, Am. Bd. Obs. and Gyn.; F.A.C.S.; F. Am. Coll. of Obs. and Gyn.; K of C. H: 700 Western Av, Joliet IL 60435 O: 110 Scott St, Joliet IL 60431

PRIOR, JAMES ALLAN, USCC div. dir. ; b. NYC, Nov. 16, 1933; s. James J. and Elizabeth A. (White) P.; B.S., Fordham U. 1955; M.A., NYU 1962; grad. studies Rollins Coll. Wed Jane Elizabeth Murphy, July 1959; ch.- Randy, David, Robert. Dir. (1st), Div. Creative Serv. USCC Dept. Communications, NYC. Past posns. : asst. dir. , USCC Dept. Communications NYC; PR dir. Bache & Co. Contbr. Information mag., Dun's Review. Encaenia awd., Fordham U. 1965. A: Chrysler Bldg 405 Lexington Av, New York City 10017

PROSSER, THOMAS EDWARD III, dentist; b. E. St. Louis IL, Nov. 11, 1920; s. Thomas E. and Charlotte (Zuroweste) P.; B.S., U. St. Louis 1941; D.D.S., Wash. U. 1945; wed Doris Marie, Sept. 29, 1945; ch.-Thomas E., Kathryn, Joseph, Linda, Mark. Dir., dioc. mission dental clinic, El Progreso, Guatemala; 6 yrs. serv. at clinic 1964-70. Pres., St. Clair Dist. Dent. Soc.; mem. St. Clair Co. Heart Assn.; E. St. Louis Dent. Soc.; Cath. Phys. and Dent. Guild, dioc. Belleville; Omicron Kappa Upsilon. H: 1028 LaPleins Dr, E St Louis IL 62203 O: 35 Loisel Village Shopping Ctr, E St Louis IL 62203

PROST, MOST REV. JUDE (O.F.M.); b. Chicago IL, Dec. 6, 1916. Ordained in Order of Friars Minor June 24, 1942. Consecrated titl. bp. of Fronta and aux. of Belem, Nov. 1, 1962. A: C.P. 660, Belem do Para, Est do Para Brazil

PROULX, MOST REV. AMEDEE W., bp.; b. Sanford ME, Aug. 31, 1932; s. Francis A. and Rose (Sevigny) P.; educ. St. Hyacinthe Sem., Quebec; St. Paul U. Sem., Ottawa; J.C.L., Cath. U. Am. Ordained May 31, 1958. Vicar for Religious. Named aux. bp. of Portland Sept. 1975. A: 510 Ocean Av, Portland ME 04103

PROVOST, REV. JAMES H., chancellor; b. Washington DC, Oct. 15, 1939; s. Oscar and Mary (Howe) P.; A.B., Carroll Coll., Helena, Mont. 1959; S.T.B., U. Louvain, Belgium 1963; M.A.; J.C.D., Lateran U., Rome 1967. Ordained for dioc. of Helena June 29, 1963. Asst. pastor, St. John the Evan.ch., Butte, Mont. 1963-64; curr. chancellor, presiding judge, dioc. of Helena. Mem.: Bd. Montana Right to Life Assn. 1969-75; bd. St. Peter's comm. Hosp. 1974-; consultor, bd. of govs. of Canon Law Soc. of Am. 1972-74; Marriage Encounter team 1971-74; bd. Montana Cath. Conf. 1969-; v. pres. Montana Assn. of Churches 1973-; dir., dioc. Latin Am. missions 1967-; chmn., Canon Law Soc. of Am. com. on selct. of Bishops 1973-; chmn., CLS perm. seminar 1974-; chmn., Montana Assn. of Churches com. on Christian unity; secy. to Planning com., NCCB Region XII 1971-; consultative mem., dioc. Priests' Senate 1967-; dioc. pastoral ccl. 1969-. Canon Law Soc. of Am., Canadian Canon Law Soc.; Intl. Canon Law Soc.; Natl. Ccl. on Family Relations; Mont. Hist. Soc. Author: articles in var. journ. and studies. A: PO Box 1729, Helena MT 59601

PRUIT, SISTER KATHLEEN L., soc. serv. coordinator; b. June 9, 1937; d. Lee and Harriet (McDonald) P.; B.Ed., Seattle U. 1961; M.A., U. Washington 1968, M.S.W. 1972 Professed in Sisters of St. Joseph of Peace Aug. 22, 1958. Social Serv. Coord., Drug Abuse Services, King Co. Mem. Soc. Action Task Force, Archdioc. Sisters Council, Network, bd. of adv. natl. Assn. of soc. workers, Academy of Cert. Soc. Workers. A: 3514 East Marion St, Seattle WA 98122

PRUSS, MOTHER M. JULIA (O.S.B.), prioress; b. Oct. 28, 1927; d. John Edward and Angeline (Neidzwiedz) P.; B.A. hist., Ark. State U., M.S.E. educ., social studies; Siena Coll.; Spring Hill Coll.; Mt. Marty Coll.; St. Meinrad Sch. Theol. Professed in order of Olivetan Benedictine Sisters, Aug. 15, 1945; elected Mother Prioress June 6, 1975. Elem., secondary sch. intermediate, Jr. HS tchr. 1946-60; secondary social studies, English tchr. 1960-75. Community superior; pres. Corporation; pres., gov. bd. St. Bernard Regional Med. Ctr.; pres., gov. bd. Mercy Hosp., Brinkley, Ark. 1975-. Past mem. AEA; NCEA. A: Holy Angels Convent, PO Drawer 130, Jonesboro AR 72401

PRYOR, REV. G. ROBERT, USAF chaplain; b. Redwood Falls MN, Aug. 6, 1927; s. Robert W. and Lucy M. (Gits) P.; educ. U. Ariz.; B.A., St. John's U., Collegeville 1951; M.Div., St. John's Sem., Collegeville 1952; M.A. magna cum laude, AF Inst. Tech. at U. San Francisco 1973. Ordained, dioc. Crookston, Minn. June 4, 1955. Formerly, assoc. pastor Cathedral of Immac. Concep., Crookston, St. Bernard's Ch., Thief River Falls, Sacred Heart ch., E. Grand Forks (all Minn.); supt. St. Bernard's Sch.; tchr. Cathedral HS, Sacred Heart Sch., St. Francis Sch. Nursing, Crookston; chapl. US Air Force 1967-, major, mem. USAF chapl. bd. 1973-. Mem., Adv. to Cath Rel. Ed. Adv. Group to Armed Forces chapl. bd., Air Force Repres. on Liturgy Adv. Group to Armed Forces chapl. bd.; editor, Chaplain Resources. Mem., Coll. Theol. Soc., K of C. (4), Elks, NCEA, Natl. Dioc. Dirs. Rel. Ed. Awds. : USAF Commendn. Medal (one oak leaf cluster), Joint Services Commendn. medal, Outstanding Unit awd. A: USAF Chaplain Bd, Air University, Inst of Profl Devel, HCX, Maxwell AFB AL 36112

PRZYWARA, SISTER MARY BERNICE, prov. supr.; d. Stanislaus and Hedwig (Liss) P.; B.A., Canisius Coll. 1942; B.L.S., U. of Buffalo 1944; M.A., Niagara U. 1951. Professed in Congregation of the Sisters of St, Felix (Felician Sisters), Aug. 6, 1933. Curr. prov. supr. Immaculate Heart of Mary Province of the Felician Sisters 1970-. Past posns.: Eng. tchr., libn. Villa Maria Acad. 1939-55, 1961-62; princ. Transfiguration Elem. Sch. 1955-61; libn. 1968-70 Villa Maria Coll.; prov. couns. 1966-70; dean 1966-68, head libn. 1968-70, bd. trustees, Villa Maria Coll.; Cath. Char. Bd. Buffalo; secy. W. NY Cath. Libns. Conf. 1945-46, 1948-62; chmn. W. NY Cath. Libs. Conf. Elem. Sect. 1956-60, Coll. Sect. 1966-68; editor Library Bulletin, Libns. Conf. 1956-58. Mem.: Am. Assn. Highr. Ed.; Am. Assn. U. Women; Cath. Lib. Assn.; Kosciuszko Fdn.; CWR; NCEA; Polish Am. Hist. Assn.; Smithsonian Assocs. Hons.: Certificate of Merit, State of NY Coll.; The Marquis Biographical Library Soc. A: 600 Doat St, Buffalo NY 14211

PUCCI, DOMINIC LOUIS, univ. prof. (ret.); b. Calumet MI, Oct. 11, 1899; s. Joseph and Lucia (Landini) P.; educ. Pace Inst. 1919-20; A.B., Geo. Wash. U. 1924, A.M. 1926; A.M., Harvard 1927, Ph.D. 1930; wed Lucia Bosco June 15, 1932; ch.- Lucia, Carol. Stenographer 1918-20; IRS auditor 1919-26; prof., Harvard 1927-30; prof. Wayne St. U. 1930-70, prof. emeritus 1970- . Mem. AAUP; assns. for langs.; Sons of Italy of Mich. (grand orator). Ednl. adv., Ency. Britannica, World Lang. Dictionary. A: 287 Moran Rd, Grosse Pointe Farms MI 48236

PUCINSKI, ROMAN CONRAD, congressman.; b. Buffalo NY, May 13, 1919; educ. Northwestern U., John Marshall Law Sch.; wed Aurelia Bordin, Dec. 26, 1945; ch.-Aurelia, Roman. Reporter, writer, Chgo. Sun Times, 1938-58; elected to Congress, 1958- . Pres., Ill., Polish Am. Cong.; mem. Polish R.C. Union, Am. Legion, V.F.W., Dem. In USAAF, capt. WW II (Air Medal with Clusters, D.F.C.) A: 6200 N Milwaukee Av, Chicago IL 60646

PUGEVICIUS, REV. CASIMIR ANTHONY, exec. dir.; b. April 29, 1928; s. Kazimieras and Veronica (Dauderis) P.; educ. St. Charles Coll., Md. 1946; B.A., Cath. U. Am., 1948, M.A. 1949, S.T.L. 1953. Ordained for archdioc. of Balt. May 30, 1953. Asst. pastor, St. Martin's, Balt. 1953, St. Peter, the Apostle 1954, St. Alphonsus, Balt. 1955, St. Pius X 1962; columnist, Balt. Cath. Rev. 1954-59, Young Christian Workers 1955-62; Natl. Chapl. 1962-64; asst. dir., radio and TV 1965-74; dir., archdioc. bureau of info. 1968-72 curr. exec. dir. Lith.-Cath. Serv. Pres., Cath. Broadcast Assoc. 1970-71; natl. spir. adv., Knights of Lithuania; natl. chpl., Ateitis Alumni; Mem. Lithuanian bd. ed.; bd. dir., natl. clergy conf. on urban ethnic affairs. A: 120 N. Front St, Baltimore MD 21202

PULS, SISTER JOAN; b. Dec. 20, 1934; d. Clement and Theresa (Lange) P.; B.A., Alverno Coll. 1958; M.A., Marquette U., 1965; professed in School Sisters of St. Francis 1956. HS tchr. 1957-61; college instr. 1965-68; res. ch. 1968-72; Staff mem., Justice and Peace Center. Secy-Treas., Greater Milwaukee Com. on Natl. Health Security. Mem., League of Women Voters, Network, Common Cause, Women's Political Caucus. Bd. Mem., Cath. Comm. on Urban Ministry, delegate, SSSF General Assembly, delegate, prov. assembly; pres., Network Board. A: 4100 S 51St, Milwaukee WI 53220

PURCELL, JAMES FRANCIS, exec.; b. Miles City MT, May 13, 1920; s. Robert and Mary (Hickey) P.; A.B. magna cum laude Notre Dame 1942; Harvard Grad. Sch. Bus. Admin. 1943; wed. Dorothy Abel 1944; ch.-10. Writer, McGraw-Hill 1946-48; dir. pub. relns., Am. Maize Prods. Co. 1948-51; v. pres., dir., NIPSCO. Pres., Our Lady of

Mercy adv. bd.; dir., Gary Cath. Charities. In USNR, lt. 1943-46. H: 8350 Parkview Av, Munster IN 46321 O: 5265 Hohman St, Hammond IN 46325

PURCELL, REV. THEODORE VINCENT (S.J.); b. Evanston IL, June 6, 1911; s. Theodore and Anna (Wallace) P.; B.A., Paris U. and Dartmouth Coll. 1933. With Com'wealth., Edison Co., Chicago, 1933-36; joined the Jesuits, 1936; A.M. Loyola U., 1945, S.T.L. 1946; ordained 1945; M.A. Harvard 1949, Ph.D. 1952; assoc. prof. of psych. and indus. relats., Loyola U., 1954-67, and prof., 1963-65; dir. Natl. Jesuit Social Sci. Center, St. Louis U., 1963-65; Visiting prof., U. of Cal., Berkeley, 1972, 1974; Cambridge Center for Social Studies, 1965-71; Georgetown U., WDC, 1971- ; Bd. trustees, Creighton U., Omaha, Neb., 1968- ; Author: Worker Speaks His Mind on Company and Union, 1953; Blue Collar Man, 1960; Cases in Business Ethics, 1968; The Negro in the Electrical Industry, 1971; Blacks in the Industrial World: Issues for the Mgr., 1972; contbr. New Cath. Encycl., relig and profl. journals. Mem. Amer. Psych. Assn., Mem. Amer. Cath. Psych. Assn., Mem. Indust. Relns. Rsch. Assn., Intl. Assn. applied Psych. Assn. for Soc. Econ. A: Georgetown U, Washington DC 20007

PURSLEY, MOST REV. LEO A., bishop; b. Hartford City IN, March 12, 1902; s. Alexander and Mary (Sloan) P.; educ. Mt. St. Mary's Sem. Ordained Ft. Wayne June 11, 1927. Curate, St. Mary's ch., Lafayette, St. Lawrence, Muncie, and St. Patrick's Ft. Wayne; pastor, Sacred Heart, Warsaw, St. John the Baptist, Ft. Wayne. Consecrated titl. bp. of Hadrianopolis in Pisidia and aux. of Ft. Wayne Sept. 19,1950; appointed bp. of Ft. Wayne Dec. 29, 1956; dioc. renamed Ft. Wayne-S. Bend, July 22, 1960. A: PO Box 390, Ft Wayne IN 46801

PURTA, VERY REV. PAUL P. (S.S.), US provincial; b. Wilkes-Barre PA, June 17, 1927; s. Paul P. and Catherine (Krishock) P. B.A., St. Bonaventure's Coll., 1948; S.T.L., St. Mary's Sem., 1952; post grad. Cath. U. Am. 1951-55; J.C.D., Lateran U., 1959. Ordained priest June 7, 1952; joined Sulpicians 1952. Taught canon law et al. St. Thomas Sem., Kenmore; St. Mary's Sem.; St. Patrick's Sem. (rector: 1964-67). Sulpician provincial 1967-. A: 5408 Roland Av, Baltimore MD 21210

PURTELL, JOSEPH ALOYSIUS, educator; b. Brooklyn NY, Nov. 18, 1900; s. Wm. and Margaret (Roeh) P.; B.A., Coll. of St. Francis Xavier 1921; Fordham U. Grad. Sch.; M.A., St. John's U. 1930; wed Marie McNally July 2, 1925; ch.-3. Sub. teacher, NYC High Schs. 1922-24; hist. teacher Bushwick HS Brklyn. 1924-65; hist. instr. St. John's U. Sch. of Commerce. Mem. Brooklyn Alumni Sodality, pres. 1937-38; Amer. Ed. Assn., pres. 1938-40,chmn. of bd. 1941-50; K of C. Brooklyn Teachers City of NY, treas. 1945-47; Holy Name Soc., St. Thomas More, St. Edmund's, pres. 1970-71. Mem. Rockaway Point-Breezy Pt. Catholic Club. Dem. A: 2 Jamaica Walk, Rockaway Point NY 11697

PUTKA, ANDREW CHARLES, law, banking; b. Cleveland OH, Nov. 14, 1926; s. Andrew and Lillian (Koryta) P.; educ. John Carroll U. 1944; USN Acad. 1945-46; A.B., West. Res. U. 1949, LL.B. 1952. Admitted to Ohio bar 1952. Practice at Cleve. 1952-; mem. Ohio House of Repres. 1953-56, Ohio Senate 1957-58; div. supt. Ohio Dept. Commerce 1959-63. Pres., bd. chm., 1st Natl. Bank of Parma; pres., Natl. Newman Club Fed. 1951-53. Mem. K of C (4); bar and banking assns. H: 17013 Scottsdale Rd, Shaker Hts OH 44120 O: 5603 Ridge Rd Parma OH 44129

PUTNAM, MICHAEL COURTNEY JENKINS, educator; b. Springfield MA, Sept. 20, 1933; s. Roger Lowell and Caroline (Jenkins) P.; A.B., Harvard 1954, A.M. 1956, Ph.D. 1959. Instr. classics Smith Coll. 1959-60; faculty classics Brown U., Providence 1960- , prof. 1967- , chmn. 1968, 1970-72, acting dir. Center for Hellenic Studies 1961-62, sr. fellow Center for Hellenic Studies 1971- . Scholar in residence Am. Acad. in Rome 1969-70. Mem. Cath. Commn. on Intellectual and Cultural Affairs 1969- . Charles J. Goodwin awd. of merit, Am. Philol. Assn. 1971. Rome Prize fellow Am. Acad. in Rome 1963-64; Guggenheim Meml. fellow 1966-67; Natl. Endowment for Humanities, sr. fellow 1973-74. Author: The Poetry of the Aeneid, 1965; Virgil's Pastoral Art, 1970; Tibullus: A Commentary, 1973; contbr. articles to profl. jours. A: 77 Williams St, Providence RI 02906

PUTZ, REV. LOUIS J. (C.S.C.), dioc. prog. dir.; b. Simbach, Bavaria, June 1, 1909; s. Ludwig and Anna (Leidman) P.; A.B., U. Notre Dame 1932; Grand Sem. Le Mans, France 1934; Institut Catholique, Paris, France 1936. Joined Congregation of Holy Cross July 2, 1928; ordained April 11, 1936. Curr. Fam. Life dir., dioc. Ft. Wayne-South Bend; chapl. YCS, CFM; organizer Harvest House and Forever Learning Institute; bd. mem. REAL Services, South Bend; adv. bd. Aging and Aged Comm. Past posns.: dir. du Juvenat, Dinan (C. du N.) France (Holy Cross) 1936-37; dir. du Scolasticat, Le Mans (Sarthe) France 1937-39; prof. theol. U. Notre Dame 1940-73; rector, Moreau Sem. 1966-72; pres. Fides publrs. 1952-72. Author: Modern Apostle, 1958; articles in Commonweal, Christian Century, Ave Maria. Hon. degs.: LL.D., Portland U. 1959; Dr. Humanities, St. Mary's Coll. 1970. H: PO Box 524, Notre Dame IN 46556 O: 120 S Taylor St, South Bend IN 46601

PUZON, SISTER BRIDGET (O.S.U.), educator; b. Aug. 4, 1931; d. J.E. Auerdick and Jean (Clancy) P.; B.A., Coll. New Rochelle 1957; M.A., Boston Coll. 1963; Ph.D., Harvard. Professed in Roman Union, Order of St. Ursula July 16, 1954. HS Eng. instr. 1957-65; instr. Eng., Coll. New Rochelle 1965-68; chapl., asst. prof. Eng., Hollins Coll. 1974-75, curr. asst. to pres., asst. prof. Chpsm., NAWR Boston 1970-72; trustee, Coll. New Rochelle 1975-. Mem., Mod. Lang. Assn., AAUW, NAWR, Am. Museum Natural Hist. Contbr. articles to Eng., rel. journals; lectr. on education, status of women. Graduate Prize Fshp., Harvard 1968-73. A: Hollins College, Roanoke VA 24020

PYLE, HAROLD GIBSON, editor; b. Mineola TX, April 19, 1902; s. Owen P. and Mildred Susie (Gibson) P.; wed Helen Howard, Jan. 15, 1939; ch.- Adelaide Marcella. Editor, Belton Jour., TX, 1921-25, Brownwood News, TX, 1925-26; with Houston Chronicle, Houston Post, Galveston News 1926-29; with Houston Chronicle 1929-67, chief ed. writer 1936-67, asso. ed. 1950-67; editor Houston Tribune 1967-, pres. 1972-. Recipient Christopher awd., 1956; Freedoms Fnd. awd., 1958. H: 9025 Sandringham, Houston TX 77024 O: 4901 Richmond Av, Houston TX 77027

QUIGLEY, MARTIN JOSEPH, publisher and editor, was born in Cleveland, Ohio, on May 6, 1890. After studies at Niagara University and the Catholic University, he worked as a newspaper reporter and drama critic (1910-13). Inspired by D. W. Griffith's *The Birth of a Nation*, he founded the *Exhibitors Herald* (1915), a pioneer film trade journal. In later years he also published *Motion Picture Daily* and *Motion Pictures Today*. In 1930 he conceived and wrote the Motion Picture Production Code, which was adopted by the critically influential Motion Picture Producers and Distributors of America. In 1955 the Association of Motion Picture Producers called this Code "a major factor in accomplishing the basic purpose of making films acceptable to reasonable minds the world over." Quigley authored *Decency in Motion Pictures* (1937) and was awarded honorary doctorates in letters from Loyola University in Los Angeles and from Niagara University. He died in New York City on May 4, 1964.

QUASTEN, REV. JOHANNES, educator; b. Homberg, Germany, May 3, 1900; s. Wilhelm and Sibyl (Schmitz) Q.; State Gymn., Moers; S.T.D., U. Muenster 1927; Pont. Inst. Christian Archeol., Rome 1927-29. Ordained Feb. 27, 1926. Privat-docent, U. Muenster 1931-33; asst. prof., Cath. U. Am. 1933-37, assoc. prof. 1937-41, dean faculty of S. theol. 1945-49. Author: Musik und Gesang in den Kulten der Heidnischen Antike und Christlichen Fruhzeit, 1930; Expositio Antiquae Liturgiae Gallicanae Germano Parisiensi Ascripta, 1934; Monumenta Eucharistica et Liturgica Vetustissima, 1935-37; Patrology, 3v, 1950-59; Initiation aux Peres de l'Eglise, 3v, 1955-63; num. articles in theol., hist., and archeol. Publns. of USA, Canada, Germany, France, Italy, Belgium and Austria, 1929-74; Biography & Bib., in: Granfield & J.A. Jungmann, Kyriakon, Festschrift & J. Quasten, 1970; co-editor Liturg. Quellen and Forsch.; Vom Christlichen Mysterium; v. pres. Henry Bradshaw Soc., Lon., 1951- ; ed., Studies in Christian Antiquity Series; co-editor, Stromata Patristica, Ancient Christian Writers series. Mem. Am. Philol. Assn.; Liturgy Comm., Second Vatican Ccl.; Archael. Inst. of Am.; Cath. Hist. Assn. Hon. prof. U. Freiburg Germany. A: Catholic U. America, Washington DC 20064

QUIGLEY, JOHN F., dioc. dir.; b. Lock Haven PA, Oct. 8, 1919; s. John H. and Irene A. (Weaver) Q.; wed Agnes Anne Bliskey, Nov. 26, 1946; ch.- Marybeth, Michael, Daniel. Captain in US Air Force, Capt. 1941-46. Ed. mng., Union Co. Standard & Journal 1950-60; editor Morgantown, W. Va. Post 1960-73; curr.: pir. of Communications, dioc. of Greenburg. Pres. Penn. Soc. of Newspaper Editors 1959-60; Editor, The Catholic Accent (diocesan paper). Pres. Baseball Assn. 1962, part-time lect. & instr. ;- Journalism W. Va. U.; Awds. from many newspapers. Mem.: Elks, Cath. Pres. Assn. A: 114 Stoneybrook Dr, Greensburg PA 15601

QUIGLEY, MARTIN, JR., educator, author; b. Chicago, IL Nov. 24, 1917; s. Martin J. and Gertrude M. (Schofield) O.; A.B. Magna cum laude, Georgetown U. 1939; M.A., Tchrs. Coll., Columbia U. 1973, Ph.D. 1975; wed Katherine Dunphy, July 2, 1946; ch.-Martin, Elin, William, Kevin, Karen, Patricia, John, Mary Peter. Joined Quigley Pub. Co. 1939, pres. and pub. 1964-. Exec. com. Christian Family Mvmt. 1959-62; pres. Fed. for Intl. Co-op. 1961-65; dir. Laymen's Natl. Bible Com., 1967-69. War Film work, US and Europe, 1941-45. Author: Great Gaels, 1944; Roman Notes, 1946; Magic Shadows, 1948; New Screen Techniques, ed. 1953; Cath. Action in Practice, co-auth. 1963; Films in America: 1929-69, co-auth. 1970. A: 1270 6th Av, New York City 10020

QUINDLEN, EUGENE JOSEPH, govt. off.; b. Phila. Pa, Nov. 7, 1919; s. Eugene and Catherine (O'Donnell) Q.; A.B., LaSalle Coll. 1940; M.A., Fordham U. 1942; J.D., Georgetown U. 1950; wed Katherine Devine, June 23, 1943; ch.- Eugene, James, Carol Maureen, Christine, Brian, Kathleen, Mark. With VA 1946-47, FSA (now Dept. HEW.) 1947-51; dir. of plan., later asst. adm., Fed. Civil Defense Adm. 1952-58; staff official, Office Civil & Defense Mobil. 1958-61; Office of Emerg. Plan., Exec. Office of Pres. 1961-62, dir. Prog. Eval. Off. 1962-68. Plan. & Eval. Office of Emerg. Preparedness 1968-; v. pres. J.M. Chambers and Co. 1973-. In USA MAC, capt. 1942-46. lt. col. MSC USAR. Richmond dioc. sch. bd. mem.; tchr., prin., CCD 1961-65; Delta Theta Phi, John Carroll Soc., Am. Legion. H: 3011 Cedarwood La, Falls Church VA O: 2300 Calvert St NW, Washington DC 20008

QUINLAN, STERLING CARROLL, TV exec.; b. Maquoketa IA, Oct. 23, 1916; s. Carroll and Lillian (Sterling) Q.; educ. Cleveland Coll. 1936-37; NYU 1945-46; wed Elizabeth Longton 1942; ch.-Terry; 2nd wed Mary Janda Feb. 23, 1963; ch.-Thomas. With WIND Radio, Gary Ind.; writer, player, NBC 1935-36; staff writer, NBC Cleveland 1936-37; free lance writer, actor, Chgo., Hollywood 1937-40; with WBKB, v. pres. 1953-64; v. pres., ABC 1953-64; pres. Field Communic. Corp. 1964-; curr. v. pres. broadcasting serv. div. IDC Serv., Inc. H: 5121 S Harvy, Western Springs IL 60558 O: 150 E Huron St, Chicago IL 60611

QUINN, REV. BERNARD, educator; b. Kansas City MO, July 18, 1928; s. Donald Bernard and Veronica Rita (Curtin) Q.; educ. Rockhurst Coll., Kans. City, Mo.; St. Louis Prep. Sem., St. Louis; Glenmary Sem., Cincinnati; Ph.D. in missiology, Gregorian U., Rome 1963. Professed in Glenmary Home Missioners 1951; ordained May 17, 1953. Dir. of Glenmary Brothers Training 1953-56; pastor, Holy Redemer Ch., Spencer, W. Va. 1956-59; dir., Glenmary Pastoral Prog. 1962-65; dir. Glenmary Rsch. Ctr., Washington DC 1966-. Mem., assn. profs. missions, rel. rsch. assn., soc. for sci. study of rel.; Am. Soc. of Missiology. Author of numerous studies for CARA and Glenmary Rsch. Ctr. A: Glenmary Research Center, 4606 East West Highway, Washington DC 20014

QUINN, MSGR. FRANCIS A.; b. Los Angeles, CA., Sept. 11, 1921; s. Frank and Ann (Chierici) Q.; B.A., St. Patrick's Sem. 1943, M.A., Cath. U. Am. 1947; Ed. D., U. Cal. 1962. Ordained June 15, 1946. Tchr., Serra HS. San Mateo 1947-50; stud. couns. Sacred Heart HS., San Fran. 1950-55; asst. supt. schs. archdioc. San Fran. 1955-62; named papal chamb. 1962. Ed., The Monitor (archdioc newsp) 1962, res. 1972; archdioc dir. radio-TV 1962-70; pastor, St. Gabriel's ch. San Fran. 1970. secy., R.C. Welfare Corp., 1955-70; comm. chmn., West. Ed. Assn., 1958-62. Ed., Complete Group

Guidance for Catholic Hioh Schools, 1957. Mem. Priests Senate (pres. 1973). A: 2535 40th Av, San Francisco CA 94116

QUINN, FRANCIS JOSEPH, pipeline co. exec.; b. New Castle PA, Aug. 30, 1915; s. William Joseph and Mary Agnes (Wright) Q.; educ. Robert Morris Sch. Bus. 1942-46; wed Mary Elizabeth Maher, Nov. 23, 1939; ch'-Maureen, Kathy, Eileen, Shella M., Francis Joseph, Richard L., William J. Asst. supt., Natl. Tube Co., Pgh. 1942-45; acct. Main & Co. 1945-50; asst. to controller, El Paso Natural Gas Co. 1950-52; gen. mgr. accounting Colo. Interstate Corp., Colorado Springs 1952-54; sr. v. pres., Transcontinental Gas Pipe Line Corp., Houston 1954- ; exec. v. pres. Transco Cos., Inc. 1973- . Mem. K of C. A: PO Box 1396, 2700 S Post Oak Rd, Houston TX 77001

QUINN, REV. JAMES JOSEPH (S.J.), educator; b. Chicago IL, Dec. 16, 1918; s. Robert and Bernadette (English) Q.; A.B., St. Louis U. 1942; Ph.L. 1944, M.A. 1945, S.T.L. 1945; Ph.D. , Gregorian U. Rome 1972. Professed in Society of Jesus 1939; ordained 1950. Jesuit Conselor of Med. and Pharmacy 1961-69; tchr. phil. , Creighton 1953-61; curr. assoc. prof. phil. , Creighton U., dir. prog. in Humanities for Health Sciences. Dist. Serv. awd. , Creighton U. 1967. Cath. Physician Guild, Omaha (mod. 1961-); Soc. for Health and Human Values; Cath. Philos. Assn; AAUP; Inst. Rel. and Health. Archdioc. Coord. of Health Affairs, Omaha 1961-; Spiritual dir. of Bros. for Wisc. Prov. of Soc. of Jesus; ccl. mem. for Cath. Hosp. Assn. 1974-; Exec. bd. mem. CHA 1965-67. Author: Christian Moral Precepts & Empirical Evidence, 1971; articles in U.S. Catholic and Linacre Quarterly. A: 2500 California St, Omaha NE 68178

QUINN, JAMES LELAND, III, physician; b. Pittsburgh PA, July 12, 1933; s. James Leland and Mary (Dunn) Q.; B.S., Belmont Abbey Coll 1955; M.D., Bowman Gray Sch. Med. 1959; wed Mary Jacqueline Leonard, Jan. 9, 1960; ch.-Megan Ann, Michelle Diane, James Leland IV. Intern, Penn. Hosp., Phila. 1959-60; resident radiology, N.C. Baptist Hosp., Winston-Salem 1960-63, dir. nuclear medicine 1963-64; instr. radiology, Bowman Gray Sch. Med. 1963-64; practice med., Chgo. 1964- ; dir. nuclear med. Chgo. Wesley Meml. Hosp. 1964- ; asst. prof. radiology Northwestern U' 1964-66, assoc. prof. 1966- . Outstanding Young Man of Am. 1966. Mem. A.M.A. Editor: Scintillation Scanning in Clinical Diagnosis, 1964; contbr. articles to tech. jours. A: 250 E Superior St, Chicago IL 60611

QUINN, JOHN FENTON, auditor; b. Philadelphia PA, Sept. 21, 1933; s. John F. and Mary K. (Bunce) Q.; B.S., St. Joseph's Coll., Phila. 1955; wed Eileen K. O'Brien, Nov. 30, 1957; ch.-Michael, Andrea, Kathleen Kevin. Sr. acct. Peat, Marwick, Mitchell & Co., Phila. 1958-62; auditor Stroud & Co., Inc., Phila. 1962-66; asst. treas., Fidelity Bank, Phila 1966-71; gen. auditor, Equitable Trust Bank, Balt. 1971- ; gen. auditor, Equitable Bancorporation, Balt. 1972- . Pres', CCD, St. James Parish, Elkins Park, Pa. 1968-70; pres. parish ccl. 1970; v. pres. Glenwood Middle Sch. P.T.A. 1972- ; chmn. total ed. com., St. Paul's Parish, Ellicott City, Md. 1973- . Mem. Alumni bd. govs., St. Joseph's Coll. In AUS 1956-58. Mem. Inst. Internal Auditors, St. Joseph's Coll. (pres. 1966, Ann. Achievement awd 1968). A: PO Box 1556, Baltimore MD 21203

QUINN, MOST REV. JOHN R., archbishop; b. Riverside CA, March 28, 1929; educ. St. Francis Sem., El Cajon, Cal.; N. Am. Coll., Rome. Ordained July 19, 1953. Sem. tchr., rector 1955-67. Appointed titl. bp. of Thisiduo and aux. bp. of San Diego, Cal. Oct. 21, 1967; consecrated Dec. 12, 1967; apptd. bp. of Oklahoma City-Tulsa, Nov. 29,1971. Installed as first archbp. of Oklahoma City Feb. 6, 1973. A: 1521 N Hudson Av, Oklahoma City OK 73103.

QUINN, RT. REV. MSGR. JOHN S.; b. 1916; S.T.B., J.C.D.; Ordained 1940. Judge, archdioc. Chgo. Tribunal 1949-61, chief judge 1961-65; chapl., Mercy HS 1965-66; pastor, St. Andrew ch. 1966-. Mem. Canon Law Soc. of Am.; named dom. prelate. A: 3546 N Paulina St Chicago IL 60657

QUINN, ROBERT EMMETT, judge; b. Warwick RI, April 2, 1894; s. Charles and Mary A. (McCabe) Q.; A.B., Broen U.; LL.B. Harvard U.; London U.; wed Mary I. Carter, Aug. 3, 1923; ch.- Norma, Robert, Pauline, Cameron, Penelope Dorr. State Senator, R.I. 1923-24, 1928-32; lieut. gov., R.I. 1933-37, governor 1937-39; judge, R.I. Superior Court 1941- . Chief judge, US Court of Mil. Appeals 1951-. Intelligence Serv. 1917-19; comdr., capt. USN 1942-46. Clubs: Turks Head; West Warwick Country; Brown; Harvard; K of C; Phi Kappa Dem. H: Wakefield St, West Warwick RI 02893 O: 419 Federal Bldg, Providence RI 02903

QUINN, REV. STEPHEN, superior general; b. July 22, 1917; s. Francis and Laura (Thompson) Q.; J.C.D., Cath. U. Am. 1949; professed in Missionary Servants of the Most Holy Trinity Sept. 8, 1939; ordained May 18, 1944. Instr., Major Seminary 1948-60; councilor gen. and vicar gen. of cong. 1961-67; custodian (superior) general 1967-. Mem., Canon Law Soc. of Am. Conf. of Major Superiors of Men. Author various articles on canon law and rel. life. A: 503 Rock Creek Church Rd NW Washington DC 20010

QUINN, BROTHER THOMAS MICHAEL (F.S.C.); b. Oakland, CA., Aug. 9, 1922; s. Thomas and Ellen (Buckley) Q.; B.A., St. Mary's Coll., Cal. 1947; M.A., Loyola U. 1959; Ph.D. 1963, LL.D. U. Santa Clara 1963. Joined Brothers of Christian Schs. 1942. Instr. Cathedral HS, Los Angeles 1945-48; prin., Mont LaSalle HS, Napa 1949-54; instr. psychol., St. Mary's Coll. 1960-62, pres. 1962-69, chmn. dept. psychol. 1973-; asst. prov. 1969-74; dir., student bros., 1970 -. A: St. Mary's College, St. Mary's CA 94575

QUINN, WILLIAM FRANCIS, atty.; b. Rochester, NY, July 13, 1919; s. Charles and Elizabeth (Dorrity) Q.; B.S. summa cum laude, St. Louis U., LL.B. summa cum laude, Harvard U.; wed Nancy Ellen Witbeck, July 11, 1942; ch.- William, Stephen, Timothy, Christopher, Ann, Mary, Gregory. In law firm, Robertson, Castle & Anthony 1947-; partner 1950-57; apptd. gov. of Hawaii 1957-59. Elec. 1st gov. Hawaii 1959-62; pres., Honolulu Com. Chest 1956-58; part. lsw-fiem-Quinn & Moore, curr. goodsill, Anderson and Quinn 1973-. law firm Quinn & Moore 1962-69; curr. Goodsill, Anderson & Quinn 1973-. USNR 1942-46; pres. bd. Inst. for Rel. & Social Change; pres., chief exec. officer, Dole Co.; served on advis. bd. Cath. Soc. Serv. H: 1365 Laukahi St, Honolulu HI 96821 O: 1600 Castle and Cook Bldg., Financial Plaza Pacific, Honolulu HI 96813

QUINN, BROTHER WILLIAM J. (F.S.C.), b. WDC, Jan 4, 1917; B.A., LaSalle Coll., Phila.; M.S., Ph.D. (Physics) Cath. U. Am.; M.A., U. Notre Dame. Professed in Christian Brothers 1942. Past posns: major sup. 1960-66; prof. physics, theol.; dean, pres., LaSalle Coll.; CMSM exec. com. 1961-64; asst. to pres., CMSM, 1968-73; chmn. CMSM-LCWR com. responsible for P.L. 92-603, Sec. 123, extending soc. sec. coverage to religious. Curr. cons. to rel. orders in renewal,

especially Chapters. A: St. John's College, 2607 Military Rd NW, Washington DC 20015

QUINN, WM. JOHN, lawyer; b. St. Paul MN. May 8, 1911; s. Wm. John and Celina (La Rocque) Q.; B.A. summa cum laude, St. Thomas Coll. 1933; LL.B., U. Minn. 1935; wed Floy Heinen, July 2, 1942; ch.- Wm. John III, George, Patrick, Richard, Floy, Maureen, Michele, Shannon. Practice law, St. Paul 1935-37; asst. US atty., Minn. 1937-40; Soo Line RR, Minneapolis 1940-42; spl. agt. FBI 1942-45; asst. commerce counsel, Soo Line RR 1945, com. counsel 1946-51, asst. gen. counsel 1952, gen. counsel 1952-53, v. pres., gen. counsel 1953-54; gen solic., Milwaukee Road 1954-55, v. pres., gen. counsel 1955-58, pres. 1958-66; pres. Burlington Lines 1966-70; v. chmn., Burlindton Northern Inc. March 1-16, 1970; chmn. bd., chief exec. officer, Milwaukee Road March 16, 1970- ; chmn bd., pres. Chicago Milwaukee Corp. Jan., 1972- . Hon. LL.D., St. Thomas Coll. 1959. Mem. K of C. H: 1201 Chatfield Rd, Winnetka IL 60093 O: 874 Union Station Bldg, Chicago IL 60606

QUINTAL, CLAIRE, coll. dean; b. Central Falls RI; April 28, 1930; d. Hellen (Messier) A. (father dec.) Q.; B.A. summa cum laude, Anna Maria Coll. 1952l M.A. magna cum laude, U. Montreal 1958; Ph.D. mention tres honorable, U. Par-s 1961. Research in medieval hist. and comparative lit., Paris, 1958-68; prof., Am. Coll., Paris 1965-68; visiting prof., Assumption Graduate Coll. , of French, summers 1966-68; affiliate assoc. prof. of french hist. and civ., Clark U. 1969-72; assoc. prof. french, Assumption Coll. 1968-; acting chmn., dept. french, Assumption Coll. 1969, dir. summer session 1970-, dir., dean Grad. Sch. 1970-. Adv. bd., Anna Maria Coll. 1971-. pres., Federation Feminine Franco-Americaine 1973-; Pres., Alliance Francaise 1974; Adv. Bd. Mass., Canadian Cultural Exch. Comm. 1974-; adv. coms. proj. F.A.C.T.S., Maine Public Broadcasting Network 1974-. Two French Govt. scholarships 1958-59; 59-60; Bourse Fribourg of the Alliance Francaise of NY 1960-61; Joan of Arc outstanding alumna awd., Anna Maria Coll., 1966; Le Ordre du Merite Franco Americaine, 1974. Author: The First Biography of Joan of Arc, 1964; The Letters of Joan of Arc, 1969. A: 500 Salisbury St, Worcester MA 01609

R

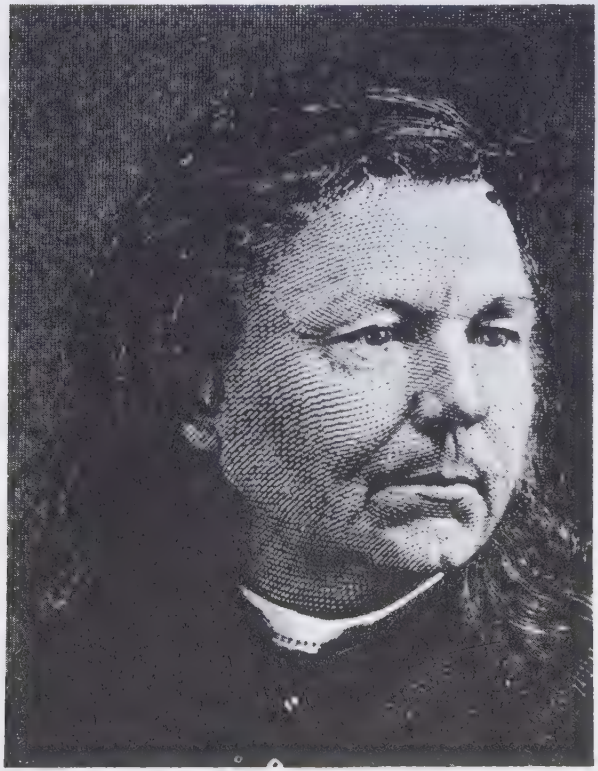

RYAN, ABRAM JOSEPH, priest-poet of the Confederacy, was born in Hagerstown, Md., on February 5, 1838. He was educated in Missouri where he joined the Congregation of the Mission (Vincentians). Ordained at St. Louis in 1860, he was an ardent supporter of the Confederate cause but was unsuccessful in his efforts to be commissioned a military chaplain. Adopted by the Diocese of Nashville in 1864, he nevertheless found occasions to serve as a free-lance chaplain with the armed forces of the South. In 1868 he joined the Savannah Diocese and became editor of *The Banner of the South*. He was incardinated into the Diocese of Mobile in 1870 and became editor-in-chief of the *Morning Star* of New Orleans. Poems such as *The Conquered Banner* and *The Sword of Robert Lee* quickly won for him the title, Poet of the Confederacy. He died in Louisville on April 22, 1886

R

RADANO, REV. JOHN A., educator; b. Jersey City NJ; March 25, 1938; s. John W. and Susan (Matsick) R.; B.S., St. Peter's Coll., Jersey City, NJ. 1959, Immac. Concept. Sem., Mahwah 1965, S.T.B., Cath U. Am., WDC 1965, M.A., U. of San Francisco, 1968, Ph.D., Aquinas Inst., Dubuque, Ia. 1971. Ordained for archdioc. Newark May 29, 1965. Instr. rel. stud., Seton Hall U. 1965-72, asst. prof. 1972-; chapl., St. Mary's Res. for children, Newark 1965-67; co.-fdr., co-dir., Ecumen. Stud. Inst. (co-sponsored by Seton Hall U. and Upsala Coll.) 1972, curr. dir.; exec. dir., sect. on preaching and ecum., Natl. Cong. on Word of God, Washington, D.C. 1972; observer, consul. Bps. com. on exum. and interfaith affrs.; partic. 12 Plenary of Consultation on Ch. Union, Cincinnati Oh., 1974; dir. Study on conf., Comm. Faith and Order, Natl. Ccl. Ch. 1973-75; observer at U.N. for Pax Romana 1975-. Mem. N.Am. Acad. Ecum.; Coll. Theol. Soc.; Cath. Theol. Soc. Am.; Pax Romana; Am. Acad. of Rel., U.N. Assn., World Federalists, U.S.A. Author: editorials in Advocate. Awds., cited in Dict. of Internatl. biog. 1973-., Men of Achievement 1974, 1976, Comty. Leaders and Noteworthy Am. (bicentennial ed.) 1975-76. A: Seton Hall University 400 S Orange Av, South Orange NJ 07079

RADEMACHER, REV. WILLIAM, educator; b. Fowler MI, Sept. 1, 1928; s. Walter and Anna (Thelen) R.; B.A., Mt. St. Mary, Norwood OH 1950; M.A., St. John U., Collegeville 1970; Ph.D., Aquinas Inst., Dubuque 1973. Ordained dioc. Lansing June 5, 1954. Assoc. pastor 1954-63; exec. dir. Renewal Through Vatican II 1966-69; pastor, St. James, Mason MI 1963-66; curr. prof. syst. theol., St. John Prov. Sem. Common Cause, Bread for the World. Cath. Coll. Soc.; Cath. Theol. Soc. Am.; Soc. for the Sci. Study of Rel., Priests' Senate, Lansing dioc., 1967-69, dioc. pastoral ccl. 1967-69; dir. Past. Formation, St. John Sem. 1972-75. Author: Answers for Parish Councils, 1973; articles in various journals in field. A: PO Box 298, Plymouth MI 48170

RAFERTY, S. FRANK, trades pres.; b. St. Louis MO, Nov. 30, 1918; wed; ch.- 6; educ. St. Louis U., Sch. of Commerce & Finance. Currently gen. pres. Intl. Brotherhood of Painters & Allied Trades, AFL-CIO. Active mem. in the brotherhood since 1935 incl. : gen. org. 1953-59, gen. rep. 1959-65, acting gen. secy.-treas. 1966, gen. pres. 1965-. In USN, chief Boatswain Mate. Numberous com., bd., cong. positions held in Labor Movement, currently: exec. ccl., AFl-CIO; v.-pres., bldg. & contr. Trades Dept.; v.-pres., mem. exec. com. Metal Tradesdept.; mem. exec. bd. Maritime Trades dept.,; v.-pres., mem. exec. bd., exec. com. Indusl. Union dept.; v.-chmn. Histadrut-Am. Trade Union Ccl.; natl. com. for Labor Israel. Active in Dem. Party. Good will Ambassador to Lat. Am. 1961, Training awd., Natl. Joint Paining and Dec. Inst. for Indsl. Promo. Humanities awd. Hebrew Acad., Miami 1968 (scholarship in his name), plaque from Job Corps 1969; awd. from Natl. Safety Ccl. (safety glass legis.) Mem. Holy Name Soc.; K. of C.; Tertiary Third Order of St. Francis; Assn. of Acad. of Am. Franciscan. History; bd. of Gov., United Way; bd. of dir. Arthritis and Rheumatism Assn.; various humanitarian com. A: 1750 New York Av., NW, United Unions Bldg, Washington DC 20036

RAHDERT, FREDERICK CHRISTIAN, bus. exec.; b. Fort Wayne IN, Jan. 23, 1915; s. Christian A. and Sophia (Rosebrock) R.; B.S., Ind. U. 1935; wed Virginia J. Lazan, July 11, 1963. Gen Telephone Co. of Cal. 1947-57. chief engr. 1957-58; operating v. pres. Gen. Telephone Co. of Pa., York Tel. & Tel. Co. and New Wilmington Tel. Co. 1958-60; pres., chief exec. Officer Gen. Tel. Co. of Ky. 1960, dir. Pres. Jr. Achievement of Lexington, Inc; Pres., dir. United Community Fund of Lexington and Fayette County; trustee Ky. Ind. Coll. Fd. Dir. A: 3632 Roxboro Rd Durham NC 27704

RAITT, JILL, educator; b. Los Angeles CA, May 1, 1931; d. Arthur L and Neysa (Atherton) R.; M.A., engl. theol. , S.F. Coll. for Women, Ca. 1964; theology, Pontifical Inst., Rome; M.A. theol., Marquette U. 1967; M.A. theol., U. Chgo 1967, Ph.D. 1970. Instr., asst. prof., S.F. Coll. for Women 1963-64; Marywood Coll. , Scranton, Pa. summer 1966; Immac. Heart Coll., Hollywood, Ca. summer 1967; instr., asst. prof.; St. Xavier Coll. 1966-68; program in rel. studies, U. Ca. Riverside 1969-73; assoc. prof. hist. theol. , Divinity Sch. , Duke U. 1973-. Secy. western reg. , Am. Acad. Rel. 1972-73, natl. secy. 1972-75; council mem. , Am. Soc. for Church Hist. 1974-; secy., mem. bd. dirs., Friends of Reformation Rsch. 1974-76. Has received many acholarships and fellowships from Radcliffe Coll, Goethe Inst., S.F. Coll. for Women, Marquette U., U. Chgo., U. Ca., Duke U. Author: (monograph) The Eucharistic Theol. of Theodore Beza, 1972; numerous articles in scholarly journals. A: Divinity School Duke U, Durham NC 27706

RALPH, HENRY A.; b. San Francisco CA, Jan. 2, 1901; s. Francis and Genevieve (Madden) R.; educ. Am. Inst. of Banking; wed Phyllis A. Ralph, May 26, 1928; ch.- Lorie, Patricia, Phyllis. Var. posns. with Bank of Am., N.T.&S.A., San Francisco; v.pres., NY Repr., exec. officer and dir; pres. and dir., World Banking Corp., Ltd.; ret. ambassador for Special Missions, Sov. Mil. Order of Malta, Intl. exec. adv., Bank policy, mngt. and org., dir. Am. Asian Bank. Former affil.: NY-Tokyo, Sister City Aff.(v.chmn), Pan Am. Soc. (dir.), Foreign Exc. com. on New York Mondy Markey, Far East Am. Ccl. (dir. & mem. exec com.). Curr. Envoy extra. and min. Plenipotentiary to Costa Rica; exec. in residence, U. SF; volunteer exec. consultant to Thailand, India, Guatemala, Taiwan; instr. Royal Thai Armed Forces prep. sch.; adv., min. of finance Pakistan. Mem: Am. Club, Lon-

don; The Pilgrims, NYC and London; Bad Ischl Co. Club, Austria. Awds.: Knight Grand Cross Sov. Mil. Order of Malta; Grand Cross, Order of Reuben Dario, Nicaragua; Grand Silver Medal of Honor, Austria; Knight Off., Order of Merit Italy; Knight of Holy Sepulchre; of St. George; Dist. Serv., City of New York; hon. Life Pres. U.S.-Austrian Ch. of Com.; Beta Gamma Sigma; Hon. Citizen, Antigua, Guatemala. Author: Consultants' Views on Bank Management; English and Chinese; many articles. A: 5255 Cribari Ln, San Jose CA 95135

RALPH, REV. THOMAS J., assoc. editor; b. New Hampton IA, June 4, 1926; s. Thomas Glenn and Mary Eileen (Smith) R.; educ. Loras Coll.; Cath. U. Am. summer; B.A., Mt. St. Bernard's Sem., Iowa 1950, M.A. studies, Eng. lit. Ordained for archdioc. Dubuque Feb. 4, 1956. Assoc. pastor, St. Patrick's, Cedar Rapids 1956-58; St. Patrick's, Dubuque 1958-67; chapl., St. Anthony's Nursing Home 1967-68, Mercy Medical Ctr., Dubuque 1968-69; admin., St. Theresa Parish 1969- ; curr. assoc. editor, The Witness Pub. Co., Dubuque. Bd. dir., Witness Pub. Co., admin. St. Theresa Parish, LaMotte Iowa and Assumption Parish, Zwingle Iowa 1969- . Project Concern 1968-69; Pub. Relns. Bd., Mercy Med. Ctr. 1972-73. A: 845 Bluff St, Dubuque IA 52001

RAMBUSCH, HAROLD W., interior decor.; b. Brooklyn, Nov. 30, 1891; s. Frode and Valborg (Olsen) R.; educ. Pratt Inst., Brooklyn 1912; Royal Art Acad., Copenhagen; Art Students League 1913-14; wed Olava Steen 1916; ch.- Harold, Robert, Karen. Chmn. bd., Rambusch Decorating Co. Knighted by King of Denmark. Mem. Archtl. League (v. pres. 1931); Crescent; Am. Scan. Fdn., NYC Chapter. A: 40 W 13th St, New York City 10011

RAMBUSCH, VIGGO F. E., interior archt. ; b. NYC, April 19, 1900; s. Frode and Valborg (Olsen) R.; A.B., Columbia U. 1922, B. Archt. 1924; M. Archt., Cath. U. Am. 1925; wed Gudrun Bech, 1930; ch.- Viggo, Leonard, Erik. V. pres. , Rambusch Decorating Co., Ltd. of Canada. Mem.: Sigma Alpha Epsilon; Architectural League; Columbia U. Club; Cath. Club; Saint Ansgar's Scandinavia Cath. League, pres. since 1932; Columbia Sch. of Archt., Alumni dir. H: 22 Stratford Rd, Scarsdale NY O: 40 W 13th St, New York City 10011

RANAGHAN, KEVIN M.; b. New York City, Jan. 2, 1940; s. John and Irene (Flanagan) R.; educ. Cathedral Coll. , NYC; B.A., St. Joseph's Sem. 1963; M.A., U. Notre Dame 1964, Ph.D. 1974; wed. Dorothy Ann Garrity, Aug. 6, 1966; ch.- Anne Irene, Mary Faith,Susan Elizabeth. Instr. in theol., St. Mary's Coll., South Bend 1965-69; curr. perm. deacon; coord. of People of Praise, Christian Covenant comty.; exec. dir., Apost. Inst., deacon training ctr. for Ft. Wayne South Bend dioc.; mem. Cath. Charismatic Renewal Serv. Com. ; pres., Charismatic Renewal Serv., Inc., Mem. bd. dir. Natl. Liturg. Conf. ; mem. Soc. Pentecostal Studies. Catholic Pentecostals (jt.) 1969; As the Spirit Leads Us (jt), 1970; The Lord, the Spirit and the Church, 1973; publ. of articles in variety of journals, mags. on the Church and Charismatic renewal in particular. A: 1003 St Vincent ST, South Bend IN 46617 O: Apostolic Inst. Ctr, 1035 N St Peter St, South Bend IN 46617

RANDALL, AVERIL (MRS. CHARLES R.), librarian (ret.); b. July 22, 1905; d. Jacob and Marena (Hall) Ruble; B.S., Winona State Teachers Coll., 1940; B.S.L.S., St. Charles Minn. 1931-34; asst. libr., children's dept. , Cossitt Lib., Memphis 1941-44; head, children's dept., Winona Pub. Lib. 1944-45; head, children's and schs. dept., Cossitt Lib. 1945-56; dir. children's services, Memphis Pub. Lib. 1956-70. Mem. book appraisal staff, Catechetical Guild 1947-48 (ret), for children's books, Lib. Journal 1951-. Mem. Memphis Lib. Club (sec. 40), Aquinas Club, Tenn. Fed. of Bus. & Profl. Women's Clubs, Southeastern Cath., A.L.A., Tenn. Lib. Assn. Convert. A: 2760 Harbert Av, Memphis TN

RANDALL, RT. REV. MSGR. JOHN STEPHEN, pastor, (ret.); b. Newark NY, March 30, 1906; s. Ray and Rose (McCauley) R.; educ. St. Addrew Prep. Sem. 1925; St. Bernard Sem. 1931. Ordained June 6, 1931. Curate, Cathedral, Rochester 1931-36, Holy Family ch., Auburn 1936-37; chapl., Carmelite Srs., Rochester 1938; pastor, Immac. Concep. ch., Rochester 1952-66; dioc. dir., S.P.F. 1938- 56; pres., Cath. Press Assn. 1956-58; mng. ed., Cath. Courier Journal 1942-71; dir., secy., treas., Cath. Major Markets Newspaper Assn., Inc. 1967-70; cons., CHMNA 1971-; pres. Cath. Journalism Scholarship Fund Inc. 1959; chmn. Cath. Consumer Serv. A: 1011 First Av, New York City 10022

RANDALL, REV. P. EDWARD, dioc. dir.; b. Andrix CO, July 4, 1934; s. Harold and Almeda (Trent) R.; educ. St. Mary's Sem., Houston; M.A., Cath. U. Am. 1969; Certif. Group Therapy, Psychol. Inst. WDC 1969. Ordained dioc. Galveston-Houston May 30, 1964. Asst. pastor, CYO mod., St. Mary's, LaPorte Tex. 1964-66; asst. pastor, Holy Name, Houston 1966- 67; dir. Family Life, dioc. Galv.-Houston 1969-. Bd. of dir., Tex. Cath. Conf. 1973, chm. Chris. Formation Div., Co-chm. S. pre-marriage Consultative Com. 1971-; mem., senate priests 1975-; area coord. priest, unit 9 Marriage Encounter 1972-. A: 1700 San Jacinto, Houston TX 77002

RANKER, HOWARD EDWARD, bus. exec.; b. Sandusky OH, Feb. 3, 1908; s. Herman Edward and Elizabeth (Wurm) R.; educ. U. Notre Dame 1927-28; Oberlin Coll. Sch. Commerce 1931-33; Ohio State U. 1941-45; wed Elizabeth Mary Weimer, Sept. 19, 1936; ch.- Virginia, Paul. Dep. purchasing agt. Ohio 1934-35; dist. acct., US Govt., Sandusky, Ohio 1935-37; with H.K. Ferguson Co. 1937-70, controller 1955-70; Treas. adv. bd., Cath. Soc. Serv. Bur.; Notre Dame Alumni Assn.; Mem. K of C A: Heatherwood Farms, RD No.3, West Salem OH 44287

RANKIN, KATHERINE E. ROBBINS, dir. nursing sch.; b. St. Mary's PA, Dec. 30, 1910; d. Wilbur F. McHenry and Catherine A. (Rathke) M.; dipl., Mercy Hosp. Sch. of Nursing 1933; B.S.N.E., U. Akron 1960, M.S.Ed. 1970; wed. Atlee M. Rankin Nov. 28, 1935; ch.- Patricia E. Marmaduke, Melissa A. Lembke. Instr. Nursing 1948-63; ed. dir. 1963-67; dir., Mercy Sch. Nursing Canton, Ohio, 1967-. Mem.: Ohio Nurses Assn., Com. on Nominations, E.A.C.T. section; treas., Stark-Carroll Dist., Ohio Nurses Assn. 1952-54; pres. 1955-57; pres., Hartville Sorosis Club 1956-57, 1964-65. Mem.: Am. Nurses Assn.; Stark-Carroll Dist. Nurses Assn.; Altar Rosary Soc.; parish liturgy com. 1972-; Confraternity of Christian Doctrine tchr. 1967-71; parish ccl. 1971-72. Phi Alpha Theta Hist. Hon. H: 5501 Pinedale NE, Hartville OH 44632 O: Mercy School of Nursing, Director, 2015 12th St NW, Canton OH 44708

RANZ, JIM, v. pres.; b. Atlanta GA, July 21, 1921; s. Joseph and Louie Elaine (Fulk) R.; B.S. Neb. State Tchrs. Coll. Kearney 1938-42; M.A. in L.S., U.Mich. 1948; Ph.D., U. Ill. 1960; wed Delores V. Christensen, Aug. 2, 1942; ch.- Jo Ann, John, Thomas. Librarian, U. Ill. 1948-49, cataloguer 1949-51; preparations librarian, U. Va. 1951-53; admin. asst.

U. Ill. 1952-55; dir. libraries, U. Wyo. 1955-62, dean acad. affairs 1964- 70, v. pres. acad. affairs 1970-; In AUS 1942-46. Author: The Printed Book Catalogue in American Libraries: 1723-1900, 1964; Contbr. profl. jours.A: 2509 Park Av, Laramie WY 82070

RAO, PAUL P., judge; b. Prizzi Italy, June 15, 1899; US cit. 1904; s. Vincent and Antonina (Fugarino) R.; LL.B., Fordham U. , 1923; wed Grace Malatino (dec.) July 13, 1924; ch.- Nona, Grace, Paul P.; wed (2nd) Catherine Marolla. Asst. Dist. atty. NY County 1925-27; asst. atty. gen. of US in charge US Customs, Alaska, Cuba, Puerto Rico; judge, US Customs Ct. 1948-65, chief judge, US Customs Ct. 1965-71, Assoc. judge US Customs Ct. 1971-. In USN 1917-19. Sr. mem. law firm Rao & Liggio Assoc. dir., NCCS; dir. Interfaith Movmt. ; Gd. Officer Order of St. Hubert of Lorraine; trustee of OL of Peace ch., NYC. Kt. of Lateran 1949. Hon. dr. hum. , Philathea Coll., London, Canada 1958; LL.D., Manhattan Coll. 1971; hon. LL.D. , Pace Coll. 1972. Man of the Year awd. St. John's U. 1969; Antonio Rizzuto awd., Unico Natl. 1972; Gold Medal Achievement, Natl. Acad. Sci., Rome 1973. Mem. Am. Bar Assns. of NY, NJ, Conn. Fdr., 1st. pres., Am. Justinian Soc. of Jurists; mem. Am. Lgn. (past post comdr.); D.A.V.; VFW; C.W.V. H: 210 E 61st St, New York City 10021 O: Holy Name Soc., 1 Federal Plaza, New York City 10007

RAPATZ, GABRIEL LOUIS, biologist; b. Browerville MN, May 11, 1925; s. Louis and Mary (Kmetz) R.; B.S., Coll. St. Thomas 1949; M.S. U. St. Louis 1951, Ph.D. 1955; wed Eileen Lemm, July 22, 1948; ch.- Linda, Mary, Marcia, Jennifer, Michael, Gabrielle. Instr. Biol., Webster Coll. 1953-54, chm. dept. 1954-55; asst. prof. physiol. , S. Ill. U. 1955-56; res. assoc., Am. Fdn. for Biol. Rsch. 1956-64, rsch. prof. 1965-. In USNR 1943-46. A: Route 1, Madison WI 53716

RASMUSSEN, VERY REV. HARRY W. (S.D.B.), provincial; b. St. Paul MN, June 4, 1931; s. Walter H. and Mary (Madden) R. ; B.A., Don Bosco Coll. , NJ 1954; S.T.L., Salesian Pontif. U., Turin, Italy 1962, STD 1966. Professed in Salesians of St. John Bosco Sept. 8, 1951; ordained Feb. 11, 1962; v. prin., St. Frances Sch. , Cal. 1962-63, provin. supr. San Francisco Prov. of Salem of St. John Bosco, July, 1973-. Salesian H. S., Cal. 1963-64; rector, Don Bosco Sem., NJ 1967-73; CMSM; mem. : bd. trust., Don Bosco Coll. , Newton, NJ & Don Bosco Technical Instit. , Rosemead, Cal. A: 1100 Franklin St, San Francisco CA 94109

RATTAY, LEO EDWARD, lawyer; b. Cleveland OH, March 13, 1921; s. Leo Jos. and Anna (Nowak) R.; educ. John Carroll U. 1938-39; A.B., West. Res. U. 1947; LL.B. 1950; wed Rosemary K. Cooper April 14, 1951; ch- Mary Joan, Elizabeth Lee, Martha Ann. Law practice since 1950; spl. counsel to Atty. Gen Ohio 1950-51; counsel, Borromeo Sem., dioc. sch. bd. In USNR, 1943-46 (Purple Heart). Mem. Cuyahoga Co. Bar Assn. (v. pres., trustee); K of C (advoc. 1951-52); Newman Club (pres. 1946-47); Men's Sodality Union; 1st Fri. Club; Cuyahoga Co. Dem. Exec. Com. 1947. H: 26611 Hendon Rd, Cleveland OH 44124 O: 1320 Natl. City Bank Bldg, Cleveland OH 44114

RAUENHORST, GERALD ANTHONY, exec. b. Minneapolis MN, Dec. 8, 1927; s. Henry and Margaret (Keltgen) R.; B.A., St. Thomas Coll., 1948; B.C.E., Marquette 1951; wed Henrietta Schmall, Sept. 2, 1950; ch.-Judith, Mark, Neil, Joseph, Michael, Susan, Amy. Instr. civil engr., Marquette, 1950- 51; engr., Viking Constr. Co., 1952; pres., Rauenhorst Corp., 1953-; dir. N'west Natl. Bank; pres. Serra Club, 1966, gov. dist. 7 Serra Int'l.; dir., N'west Bancorporation; trustee, Coll. St. Thomas, Marquette U.; K. of C.; K.H.S. H: 5151 Blake Rd, Edina MN 55436 O: 7900 Xerxes Av, S. Minneapolis MN 55431

RAUSCH, MOST REV. JAMES S., bishop, gen. secy. NCCB and USCC; b. Albany NY, Sept. 4, 1928; s. James and Anna (Ohmann) R.; B.A., St. John's U. , Collegeville 1956; M.Ed. , St. Thomas Coll., St. Paul 1961; grad. studies, U. Minn. 1963-64; Ph.D. cum laude, Pont. Gregorian U., Rome 1969; study tours of W. Germany, USSR, Poland, Hungary, parts of S. Am. (USAID, IDB, pvt. relief agencies). Ordained for St. Cloud dioc. June 2, 1956; Asst. pastor, St. Mary's Cath. , St. Cloud; instr. , Cath. HS 1957-67; adult ed. , Newman Ctr. 1959-67; instr., St. Thomas Coll. 1965-68; rsch. fellow, USCC 1968-69; asst. gen. secy., USCC 1970 and assoc. gen. secy. ; gen. secy. , NCCB- USCC 1972-. Bd. of Nov. , USO 1970-73; exec. Com. , Natl. Cath. Comm. Serv. 1970-72 (bd. of trustees 1972-); v. pres., Rel. in Am. Life 1973-; Sponsorship of Forward 1976; bd. mem., CARA; mem. , advis. ccl. , St. John's U., Collegeville. Episcopacy, St. John's Abbey, Minn. April 26, 1973. Doctorate in Humane Letters (Honoris Causa) 1975; NDEA Grant, U. Minn. 1964; acad. scholarship, U. Minn. 1963. Editor, The Family of Nations in OSV 1970; publ. several articles in Cath. mag. and papers; author: The Case of Congress Against US Foreign Assistance: 1964-68. A: 1312 Mass Av NW, Washington DC 20005

RAVELLA, JAMES ANTHONY, judge; b. Niles OH, April 16, 1906 s. Gaetano and Carmella (Lapolla) R.; LL.B., Ohio No. U. 1928; wed Elizabeth Nagy, Oct. 7, 1931; ch.- Mary Lou. Admitted to Ohio bar 1928. Pvt. practice, Youngstown 1928-42, 45-50; asst. pros. atty., Warren 1948-49; spl. counsel, atty. gen. of Ohio 1949-50; judge, Munic. Ct., 1950- . In USNR, 1t. 1942-44. Trustee YMCA; adv. bd. Oblate Sisters; mem. exec. com. Gov.'s Traffic Safety Comm. of Ohio (citations from A.B.A. for work in this field) K of C. H: 3076 Overlook Dr NE, Warren OH 44483 O: Franklin St, Warren OH 44483

RAYMOND, CHARLES EDWARD, press; b. Aurora IL, Sept. 6, 1904; s. Edward and Julia (Holslag) R.; educ., N. Ill. U. 1922-24, U. Mo. 1925-27; wed Kathern Chatfield, Sept. 2, 1939; ch.-Kathern, Edward. Joined DeKalb Daily Chronicle 1912, as a carrier, sports ed. 1928-42, editl. dept. 1942-69, v.pres. 1932-54, pres. 1954-69; dir. community relns., 1st Natl. Bank in De Kalb 1970. BSA, Shabbona Ccl. exec. bd. (pres. 1962- 63). pres. Jacob Haish Meml. Hosp.; mem. lay bd., Trinity Coll., WDC; dir., Newman Fdn.; mem. Card. Newman Honor Soc.; citizens comm., U. Ill. 1959-; De Kalb Public Hosp. Bd. NIU. H: 211 Forsythe La., De Kalb IL 60115 O: 141 W. Lincoln Hwy, De Kalb IL 60115

RAYMOND, REV. M. (O.C.S.O.), author; b. Joseph David Flanagan, at Roxbury,MA, Nov. 29, 1903; s. Patrick and Mary (Meany) Flanagan; educ. St. Peter's Sch. 1908-16, Boston Coll. HS 1916-20, St. Stanislaus Sem. 1920-222 St. Andrew Normal 1922-24, Weston Coll. 1924-27 (A.B., A.M. Boston Coll.) 1930-34 (S.T.L. Gregorian U., Rome), St. Mary's (Kans.) Coll. 1934; simple profession as Jesuit 1922; ordained as Jesuit, June 22, 1933; prof. of rhetoric, Holy Cross Coll., 1927-30, 1934-36, asst. dean of men, 1927-35, dir. of debate, 1928-30, prof. of theol, 1935; Professed in Cistercians, Trappist, Ky., 1942. Recent Books: Now (1961), Your Hour (1962), This is Love (1963), Mysteries in Your Life (1965), Silent Spire Speaks (1966), Relax & Rejoice

(1970), The Man for This Moment (1971). A: Trappist KY 40037

RAYNOR, REV. JOHN P. (S.J.); b. Omaha NE, Oct. 1, 1923; s. Walter and Mary (May) R.; A.B., St. Louis U. 1947, M.A. 1948; Ph.D., U. Chicago 1959. Joined the Jesuits 1941; ordained 1954. Teacher St. Louis HS, 1948-51, asst. prin., 1951-60; instr., dept. of educ., Marquette U., 1960, v.pres. acad. affairs, 1962-65, pres. 1965-. A: 615 N. 11th St, Milwaukee WI 53233

RE, EDWARD DOMENIC, judge; b. Santa Marina, Italy, Oct. 14, 1920; s. Anthony and Marina (Maetta) R.; brought to U.S., 1928, naturalized 1928; B.S. cum laude, St. John's U. 1941, LL.B. summa cum laude, 1943, LL.D. 1968. J.S.D., N.Y.U., 1950; Ph.D. (hon.) Aquila, Italy, 1960; LL.D., St. Mary's Coll., Notre Dame, Ind., 1968, Maryville Coll.; wed Margaret A. Corcoran June 3, 1950; ch.-Mary Ann, Anthony John, Marina, Edward, Victor, Margaret, Matthew, Joseph, Mary Elizabeth, Mary Joan, Mary Ellen, Nancy Madeleine. Admitted to N.Y. bar, 1943; instr. law, govt. St. John's U., N.Y., 1947-48, prof. law, 1951-69 (on leave 1961-69); legal aspects of engrng. Pratt Inst., 1948-49; vis. prof. Georgetown U. Sch. Law, 1962-67; spl. hearing officer U.S. Dept. Justice, 1956-61; chmn. Fgn. Claims Settlement Commn. of U.S., 1961-68; asst. sec. state ednl. and cultural affairs, 1968-69; judge U.S. Customs Ct., Washington, 1969-. Mem. bd. higher ed. N.Y.D., 1958-69; mem. emeritus, 1969-; Jackson lectr. Nat. Coll. State Trial Judges, U. Nev., 1970. Mem. N.Y. adv. com. Rules of Publ., 1957. Served with USAAF, 1943-47, col. Judge Adv. Gen.'s Dept. Res., ret. Decorated comdr. Order of Merit (Italy); Am. Bill of Rights citation. Morgenstern Found. Interfaith award; USAF commendation medal; Distinguished service award Bklyn. Jr. C. of C., 1956. Mem. Am. (chmn. sect. internat. and comparative law 1965-67), Bklyn. bar assns., Assn. Bar City N.Y., Am. Soc. Internat. Law, Am. Fgn. Law Assn. (pres. 1971-73). Am. Law Inst., Fed. Bar Council (pres. 1973-74), Am. Assn. Comparative Study Law (pres.-). Author: Foreign Confiscations in Anglo-American Law, 1951; (with Lester B. Orfield) Cases and Materials on International Law, rev. edit., 1965; Selected Essays on Equity, 1955; Brief Writings and Oral Argument, 4th edit., 1974. Contbr. articles legal periodicals. A: 184 Beach 143rd St. Neponsit NY 11694 O: One Federal Plaza, New York City NY 10007

REA, VERY REV. MSGR. JAMES EDWARD; b. NYC Oct. 30, 1915; s. David and Delia (McEvoy) R.; B.A., St. Joseph's Sem. 1938; S.T.L., Cath. U.Am. 1943, S.T.D. 1947. Ordained at NYC May 30, 1942. Instr., dogmatic theol., St. Joseph's Sem., Yonkers 1945-56; counselor to Cath. Theol. Soc. of Am. 1946- . prov. chaplain NY Prov., Natl. Newman Clubs Fed. 1956-69. Named papal chamb. 1959. A: 1759 Castle Hill Av, Bronx NY 10462

READ, A. LOUIS, bd. chmn.; b. New Orleans LA, Oct. 11, 1914; s. Elmore H. and Laurette (Landry) R.; A.B. Loyola U. 1937. wed Nathalie Doris Owings, Feb. 22, 1943; ch.-Michael, Susan, Carolyn, Stephen. Curr. chmn. Cosmos Broadcasting of La., Inc.,WDSU-TV; v. chmn. Royal Street Corp.; co-chmn. archdioc. Bicentennial Com. eff. 1975; exec. Ccl. archbp. comm. appearl; exec. comm. Horizons Prog. for Homes for Aged; adv. Ccl., Coll. Bus. Adm., Notre Dame U.; com. on communic. of US Cath. Conf.; pres. Metro. area com.; sr. v. pres. United Way; exec. com. Ch. of C.; bd. dir. Intl. Trade Mart and Intl. House; bd. Better Bus. Bur.; bd. dir. Bank of New Orleans & Trust Co. 1967-; bd. dir. Tulane Med. Ctr. Past posns.; Commercial mgr. WWL Radio 1939-46; ad. dir. Wembley, Inc. 1947-48; gen. mgr. WABB 1948-49; commercial mgr. WDSU Radio and TV 1949-65; pres. WDSU-TV 1965-74; pres. WDSU Radio 1965-72; gen. Campaign mgr. United Fund 1968. In USN, lt. comdr. 1941-45. Awds. : Order of St. Louis (New Orleans archdioc.) 1975; La. Assn. of Broadcasters Broadcaster of the Year 1968; F. Edward Hebert awd., 1968 Outstanding Alumnus. A: 520 Royal St, New Orleans LA 70130

READ, SISTEL JOEL (O.S.F.), coll. pres.; b. Chicago IL, Feb. 30, 1925; d. Joseph A. and Ellen (Sweeney) R.; B.S.Ed., Alverno Coll., Milwaukee, Wisc. 1948, M.A., Fordham U. 1951. Professed in School Sisters of St. Francis, June 21, 1945. Instr. and asst. prof., Alverno Coll. 1955-65, assoc. prof. hist. 1965-, chrprsn., dept. of hist. 1961-67, dir., non-Western studies com. 1963-; coord., Tri-coll. Latin Am. Inst. 1965-66; chrprsn., State-wide priv. coll. planning com. for Intl. Studies 1966-67. Formerly mem., Natl. Org. Women 1966-67; exec. com. coll. & U. dept. NCEA 1971-72, task force 1971-72; mem. Governor's comm. on Status of Women 1971-; chrprsn. advis. com. for Proj. on Status and Ed. of Women of AAC 1972-; mem. advis. bd. for Ind. Coll. proj., Hill Fam. Fdn. 1973-76; mem. advis. ccl. of pres.-assn. of governing bds. of U. and colls. 1973-76; mem. bd. dirs. E.T.S. 1973-; chrprsn., Comm. on Liberal Learning of A.C.C.; mem. adv. bd., Women's Campaign Fund 1974-; mem., bd. dirs., A.A.C. 1975; mem. pres. Ford's Natl. Comm. on Observ. of Intl. Women's Year 1975; mem., bd. dirs. Am. Ccl. on Ed. 1976-. Mem., Am. Hist. Assn., Wisc. Hist. Assn., Wisc. Assn. Tchrs. of Coll. Hist., African Studies Assn., Am. Assn. for Advancement of Slavic Studies, Assn. for Asian Studies, World Affrs. Ccl., Milwaukee, AAHE. Awd., tchg. excell., Alverno Coll. 1967, outstanding alumnae awd., 1971, Outstanding Woman Newsmaker of Year 1971, honorary Dr. of Letters, Lakeland Coll. 1972. A: 3401 S 39th St, Milwaukee WI 53215

READY, WILLIAM BERNARD, libn., author; b. Cardiff, Wales, Sept. 16, 1914; s. John and Nora (Hart) R.; B.A., Wales U.; Dipl. in Ed., Oxford U.; M.A., Manitoba U.; wed Bessie Dyer 1945; ch.- 7. Libn., Cardiff Libs. 1931-39; tchr., St. Thomas Coll., Minn. 1946-50, U. Cal. 1950-51; acq. head, Stanford U. Lib., 1951-54, asst. dir. 1955-56; dir. libs., Marquette U. 1956-63, Sacred Heart U., Conn. 1963-66, McMaster U. 1966-. In Brit. Army 1939-45. Fellow of Royal Soc. of Can. 1974. Author: Great Disciple, Poor Hater. A: McMaster U, Hamilton Ontario Canada

REAL, SISTER CATHLEEN (C.H.M.), college pres.; b. Kewanee IL, June 1, 1934; d. John and Catherine (Breen) R.; B.A., Marycrest Coll., 1957; M.A., St. Louis U. 1959; Ph.D., U. of Iowa 1968. Professed in Congregation of the Humility of Mary, July 26, 1959. Instr. math., Marycrest Coll., 1958-70; ACE Intern, Carleton Coll., 1970-71; prof. math., asst. acad. dean, Marycrest Coll., 1971-72, curr. pres. Pres., Srs. ccl. of Davenport, 1967-68; chmn., Natl. Meeting for Women Religious, 1968; Synod 74 delegate; co-director, diocesan-wide survey, 1968-69; curr. mem. CHM Sisters Finance Com.; curr. mem. Davenport Ch. of Com. NSF Faculty Fellowship, U. Iowa, 1963-64; academic adm. Internship, ACE, 1970-71. Mem. Math. Assn. of Am., Natl. Ccl. of Tchrs. of Math, Sigma Xi, Iowa Acad. of Science, Am. Assn. for Higher Ed., Research Soc. of Am., Quad Cities Grad. Study Ctr., Iowa Higher Ed. Consortium (v. pres., pres., 1972-74), NAWR, Common Cause. Author: Rings of Quotients and Quotient Modules, 1968; contbr. of articles to prof. and rel. publs. A: Marycrest Coll., 1607 W 12th St, Davenport IA 52804

REALS, WILLIAM JOSEPH, physician; b. Hot Springs SD, June 22, 1920; s. Reuben and Gertrude (Harrigan) R.; B.S., Creighton U. 1944, M.D. 1945, M.S. 1949; wed Norma Monahan, May 6, 1944; ch.-William, John, Elaine, Thomas, Mary. Intern, Creighton Meml.-St. Joseph Hosp. 1944-46, res. 1946-49; instr. pathology., Creighton U. 1949-50; attdg. pathologist, dir. labs, Wichita-St. Joseph Hosp. 1950- In AUS 1943-45, USAF 1951-53. Trustee K S Blue Cross. FASCP, mem. A.M.A.; Sedgwich Co. Med. Soc. (ex-pres.); Dipl. Am. Bd. Path. H: 706 Stratford Rd. Wichita KS 67206 O: 3400 Grand Av, Wichita KS 67218

REARDON, PAUL CASHMAN, jurist; b. Quincy MA, Dec. 23, 1909; s. Daniel and Mary (Cashman) R. ; A.B. cum laude Harvard U. 1932, LL.B. 1935; wed Ann Leich, June 17, 1939; ch.-Martha Ann, David, Jane, Thomas. Chief justice, Mass. Superior Court, 1955-62; curr. assoc. justice, Supreme Judicial Court. Lt. USN WW I. Overseer Harvard (ex-pres. Alumni); Am. Law Inst., A.C.H.A., Phi Beta Kappa. Rep. H: 28 Avon Way, Quincy MA O: 1112 Court House, Boston Mass 02108

REARDON, REV. THOMAS M.; b. Boston; MA, Dec. 29, 1941; s. Thomas M. and Dorothy (Dugan) R.; B.A. philos., M.A., theol., Conception Sem., Mo.; S.T.B., Cath. U. Am. Ordained for diocese of Kansas City - St. Joseph. May 20, 1967. Assoc. pastor, St. Elizabeth's, K.C., Mo. 1967-72; St. John Francis Regis Parish, 1972-73; resident, Immac. Concep. 1973-; currently dir., Cath. Formation Ctr., dioc. K.C.-St. Joseph. Asst. dir., dir., Dept. Cath. Lay Activities of the dioc. K.C.- St. Joseph; dir. Camp Little Flower, Reytown, Mo. 1968-. Mem. United Cath. Appeal Bd.; reg. dir., CYO; bishop's rep. for Cath-Jewish Rels., marriage encounter, charismatic renewal, Natl. Conf. Christians and Jews; K. of C.; dioc. dir. retreats and cursillos. Mem., Mayor's Youth Comm. (K.C.). A: 1112 Broadway, Kansas City MO 64105

REBMAN, REV. JOSEPH F., chancellor; b. Wilmington DE, Dec. 6, 1935. s. Joseph and Isabelle (Hayburn) R. ; A.B., St. Mary Sem. U., Balt. 1957; S.T.L., Gregorian U. Rome 1961; J.C.L., Cath. U. Am. 1965. Ordained for dioc. of Wilmington Dec. 18, 1960. Asst. pastor Immac. Conc. ch., Elkton Md. 1961-64; asst. chancellor, dioc. of Wilm. 1969-74; dioc. tribunal advoc. defender of bond 1965-74; dioc. tribunal 1974, judge; dir. cem. , dioc. of Wilm. 1969-; chancellor, dioc. of Wilm 1974-. Mem., Canon Law Soc. , Natl. Cath. Cem. Conf. , secy. 1974-76. A: 10 Barley Mill Rd, Wilmington DE 19806

REDDEN, JAMES ANTHONY, state official; b. Springfield MA, March 13, 1929; s. James A. and Alma (Cheek) R.; educ. Boston U. 1951; LL.B. Boston Coll. 1954; wed Joan Ida Johnson, July 13, 1950; ch.-James, William. Admitted to Ore. bar 1955. Practice in Medford; mem. firm Collins, Redden Ferris & Velure 1957-73; dist. judge pro-tem. 1958; treas. State of Ore. 1973-. Adv. Com. Mem. Ore. Ho. of Repr. 1963-69, minority leader 1967-69. In AUS 1946-48. Mem. Am. Mass. bar Assns. Ore. State Bar. K of C. H: 546 Welcome Way S, Salem OR 97302 O: State Capitol Bldg, Salem OR 97310

REDLE, SISTER MARY JUDE (S.C.L.); b. Sheridan WY, Dec. 10, 1912; d. Francis and Marion (Mooney) R.; B.A. summa cum laude, St. Mary Coll., Kans. 1949; Ph.D., St. Mary's Grad. Sch. Theol., Notre Dame, Ind. 1958; Ludwig-Maximilians Univeritat Germany 1966-67. Professed in Sisters of Charity of Leavenworth 1940. Asst. dean of students, St. Mary's Coll., Leavenworth 1944-51; tchr., St. Mary's Pub. HS, Kans. 1951-54; theology dept., St. Mary Coll., Leavenworth 1957-; prof theol., chmn. dept. 1975-. Mem: Cath. Bibl. Assn. Am.; Cath. Theol. Soc. (natl. bd. dir. 1960-63); Rel. Ed. Assn.; Delta Epsilon Sigma. Contbr. articles in New Cath. Ency., 1967; book reviews. A: St Mary College, Leavenworth KS 66048

REDLON, REV. REGINALD A. (O.F.M.); b. Westbrook ME, Jan. 10, 1922; s. Thomas and Florence (Harris) R.; A.B., St. Bonaventure U. 1946; post grad., Cath. U. Am.; Friburg; Paris; Ph.D., U Louvain Belgium 1955. Professed in Franciscans 1944; ordained at WDC June 11, 1949. Instr. philos., Christ the King Sem. 1950-51; asst. prof., St. Francis Coll., Rye Beach NH 1955-61, rector 1961-67; definitor, Holy Name Prov., O.F.M. 1967-; pres., St. Bonaventure U. 1967-73; Pastor. Our Lady of the Holy Angels, 1973-. Past pres., Conf. of Cath. Colls. of NYS; trustee Coll. Center of Finger Lakes. A: OL of the Holy Angels Ch, Little Falls NJ 07424

REDMOND, LEO ANTHONY, lawyer; b. Lumberton NC, Oct. 4, 1904; s. Clarence and Martha (Gideon) R.,; B.A. Equiv., St. Charles Coll., Md. 1921; S.T.B., N. Am. Coll., Rome 1924; Asheville U. Law Sch. 1934-35; wed Ruth Alberta Smith, Feb. 26, 1927; Ch.-Frances, Leo, Lawrence, Darrell, Margaret, Michael. Office mgr. Cox Engrs., Inc. 1925-28; bus. mgr., Highland Hosp. 1928-32; law clerk Heazel, Shutford & Hartshorn 1932-35; assoc. 1935-41, partner 1941-43; partner Heazel & Redmond 1943-53; pvt. practice 1953-61, 1963-64; sr. partner Redmond & Lentz 1961-62, Redmond & Stevens 1965-71; Redmond, Stevens, Loftin & Currie, Profl. Assn. 1974-. Mem. Am., NC., Co. Bar Assns; K of C (past st. dep., master, 4). Dem. H: 411 Biltmore Garden Apt, Asheville NC 28803 O: 610 Gennett Bldg, Asheville NC 28807

REEDY, JAMES ROBERT, naval officer (ret.); b. Cleveland OH, June 16, 1910; s. James Anthony and Mary (McGinty) R.; B.S. U.S. Naval Acad. 1933; Army and Navy Flying Schs. 1934, 35; Armed Forces Staff Coll. 1950; Navy War Coll. 1957; wed Eugenia Canaday, June 23, 1934; ch.-Mary, Carlyle, James, Vida, John. Commd. ensign US Navy 1934, advanced to rear adm. 1961; US Naval Support Force Antarctica 1962-65. Assigned Office Chief Naval Operations 1966; now ret.; dir. marketing G&H Tech. Inc., Santa Monica, Cal. 1970-; pioneer flights in Antarctica, exploration area. D.S.M., Legion of Merit with gold star; D.F.C., Bronze Star, Air medal. Distinguish Flying Cross; Natl. Order Merit; Cross Gallantry. Fd. Armed Force Mgmt. Assn. US Navy league (life) Order. Kt. of Malta. Club: Explorers NYC.H: 136 Esparta Way, Santa Monica CA 90402 O: 1649 17th St, Santa Monica CA 90404

REEDY, REV. JOHN LOUIS (C.S.C.), journalist, publisher; b. Newport KY, Oct. 16, 1925; s. Albert and Margaret (Moser) R.; A.B., U. Notre Dame; Holy Cross Coll., WDC. Professed in Cong. of Holy Cross 1945; ordained May 31, 1952. Exec. ed., Ave Maria 1953-54, ed. 1954-70; pub., Ave Maria Press 1954 -. Pres. Spiritual Book Assocs.; Secy. Prov. Ccl., Priests of Holy Cross, Ind. Prov. 1966-. Pres., Urban League South Bend-St. Joseph's County, 1974-1975. Syndicated columnist. Cath. Press Assoc. Outstanding Contribution awd., 1966. A: U Notre Dame Notre Dame IN 46556

REGAN, CHARLES A., JR., physician; b. WDC, Dec. 21, 1910; s. Charles and Mary C. (McCue) R.; A.B., Princeton 1932; M.D. Columbia 1936; wed Josephine F. Parker, Feb. 3, 1937; ch.- Ellen, Jody, Charles, Mary Ann. Intern Presbyn. Hosp., NYC 1936-38, asst. res. 1938-39, res. 1939-40,

asst. physician 1941-48, asst. attending physician 1948-51, assoc. attending physician 1951-60, attending physician 1960-. dir. med. service 1971-; Columbia Coll. Phys. and Surg. 1941-46, assoc. in med. 1946-48, asst. prof. med. 1948-51, assoc. prof. med. 1951-56, assoc prof. clin. med. 1956-58, prof. clin. med. 1958-61, Lambert prof. med. 1961-, chmn. dept. med. 1971-; In AUS lt. col., 1942-45. Fellow NY Acad. Med.; mem. Assn. Am. Phys. A.A.A.S.; NY State, NY County med. Socs. H: 1111 Ocean Av, Spring Lake NJ 07762 O: 630 W 168th St, New York City 10032

REGAN, JAMES J.; b. Detroit MI, Aug. 27, 1924; s. Michael and Ann (Cusack) R.; Ph.B., U. of Detroit 1948; M.A. 1951, Ph.D. 1957, Fordham U.; wed Mary Eileen Deegan, April 19, 1958; ch.- Michael, Ann. Technical Dir., Navy Personnel Rsch. & Devel. Ctr. Orange Co. Fla. bd. of visitors, Parental and Juvenile Homes. Am. Psychol. Assn.; Fellow Inst. of Electrical & Electronic Eng.; Senior mem., EPA; Human Factors Soc.; Agronomics Rsch Assn. Florida-Maitland, advis. of various parish activities. Author & co-author of many articles, reports, proceedings in prof. journals. A: 9804 Bonnie Vista Dr, LaMesa CA 92041

REGAN, JOHN KEATING, U.S. judge; b. St. Louis MO, March 26, 1911; s. Wm. and Elvia (Cunningham) R.; educ. St. Louis U. 1929-33; LL.B. Benton Coll., 1935; wed Ruth Davis, June 15, 1946; ch.-John, Richard. Admitted to Mo. bar 1935; prac. at St. Louis 1935-39, 1945-49; asst. pros. atty., St. Louis 1939-42; judge, Circuit Ct., 8th Jud. Cir. of Mo. 1949-63, US Dist. Ct. of Mis. 1963-; In USNR to lt. 1942-45. Mem. St. Louis Bar Assn. A: US District Ct New Federal Bldg, St Louis MO 63166

REGAN, MOST REV. JOSEPH W. (M.M.), bishop; b. April 5, 1905; educ. Maryknoll NY Sem.; missioner in China 15 years, in P.I., 1952-. Consecrated titl. bp. of Isinda and prelate of Tagum, April 25, 1962. A: Box 143, Davao City, Davao, Mindinao, P I

REGNIER, SISTER MARY PIUS (S.P.), rel. superior; b. Aurora IL, April 28, 1914; d. Fred and Anna (McDonnell) R.; A.B., St. Mary-of-the-Woods Coll. 1941; M.Ed., St. Louis U. 1955; DePaul U., Chicago. Professed Sisters of Providence of St. Mary of the Woods, 1934; Former HS tchr., prin.; councilor to sup. genl., 1960-66; suor. genl., 1966-. Mem., bd. of dir., United Way of Terre Haute, 1972-; mem. jt. ed. comm. of LCWR, USCC, and CMSM, 1969-; mem. bd of trustees, St. Mary of the Woods Coll., LCWR (v. pres, reg. VII, 1970-72). A: Providence Generalate, St. Mary-of-the-Woods IN 47876

REH, MOST REV. FRANCIS FREDERICK, bishop; b. NYC, Jan. 9, 1911; s. Gustave and Elizabeth (Hartnagel) R.; educ. Cathedral Coll. 1924-30; St. Joseph Sem., Yonkers; S.T.L., Gregorian U., Rome 1936, J.C.D. 1939. Ordained at Rome Dec. 8, 1935. Curate, Cathedral, NYC 1939-41; asst. chancel., NY Archdioc. 1939-41; v. chancel. 1951-54; defender of marriage bond, Archdioc. Court 1939-41, promoter of justice 1941-45; prof., moral theo.-canon law, St. Joseph Sem. 1941-51; rector, 1958-62; v.rector, N. Amer. Coll., Rome 1954-58, rector 1964-68; mod., Clergy Conf. 1959-62; papal chamb. 1954, domestic prelate 1956, protonotary apos. 1959. Consecrated bp. of Charleston June 29, 1962, installed July 18, 1962. Appointed bp. of Saginaw Dec. 11, 1968; installed Feb. 26, 1969. A: 2555 Wieneke Rd, Saginaw MI 48603.

REHRING, MOST REV. GEORGE J., bishop; b. Cincinnati OH; June 10, 1890; s. - Bernard and Mary (Sander) R.; educ. Mt. St. Mary Sem., Cinci.; S.T.D., The Angelicum 1926-28. Ordained March 28, 1914. Curate, SS. Peter and Paul ch., Reading 1914-21; pastor, Guardian Angel ch., Cinci. 1921-23; prof. theol., Mt. St. Mary Sem., Cinci. 1923-40, rector 1931-40. Consecrated titl. bp. of Lunda and aux. bp. of Cincinnati Oct. 7, 1937; pastor, St. Mary's ch., Cinci. 1940-50; appointed bp. of Toledo July 18, 1950; installed Oct. 16, 1950; retired 1967. A: 6834 Convent Blvd, Sylvania OH 43560

REIBLY, PAUL A., assn. exec.; b. Valparaiso IN, March 31, 1918; s. Anthony and Mary (Thoesen) R.; wed Patricia Helen Konowitz, Oct. 10, 1964. Master, N. Dist. Ind. K of C (4) 1962-69; State Chmn., Ind. State ccl. K of C; Faithful Navigator, Faithful Comptroller and Color Corps Commdr., Fr. Sorin General Assembly, 4th dist. K of C. A: 109 Napoleon St, Valparaiso IN 46383

REICH, JOSEPH A., SR., bus. exec.; b. Oakmont PA, Aug. 15, 1903; s. Charles and Emma (Reisenman) R.; educ. Denver U. Sch. of Commerce; wed Kathleen Conway, July 14, 1934; ch.-Joseph A., Jr., Mary Kathleen, Fredric Conway. Shipping clerk, Armour & Co., 1919-25, salesman, 1925-32, Colorado Springs br. mgr., 1932-45; pres. Swiss Chalet (restaurant) and Swiss Chalet Products Co. 1945-. Dir. Air Academy Fdn, 1960-; pres. C.S. Ch. of C. 1950; Community Chest, 1943-45 (dir. 1942-); dir. Pike's Peak Ccl., Mem. Natl Ccl. and Bps' Ccl., B.S.A.; chmn. U.S.O. and N.C.C.S., C.S. 2nd lt. USA, Q.M.C., 1941-42. Pres., C.S. Kiwanis 1935, Colo.-Wyo. Restaurant Assn. 1955-56, Swiss Chalet Concessions, 1960-; dir. 1st Natl. Bk.; mem. El Paso Co. Health Board; K of C (4); Elks. Chmn. adv. bd. Benet Hill Acad., Penrose Hosp.; dir. Denver Dioc. Cath. Charities; trustee Assoc. Colls. of Colo. Kt. of St. George 1959, Kt. of St. Gregory 1960. H: 14 W. Espanola, Colorado Springs CO 80907 O: 230 S Sierra Madre Av, Colorado Springs CO 80903

REICH, WARREN THOMAS, rsch. bioethics; b. Paterson NJ, Dec. 21, 1931; s. Harry H. and Mary (Cobey) R.; S.T.L. Cath. U. Am. 1959; S.T.D. Gregorian U, Rome 1961; U. Wurzburg, Germ. Ordained 1958; laicized 1972. Asst. prof. moral theol., Holy Trinity Mission Sem., Silver Spring, Md. 1962-68; Cath. U. Am. Sch. of Theol. : lectr. moral theol. 1966-68, assoc. prof. m.t. 1968-71, chmn. div. moral studies 1970-71; senior research scholar, Ctr. for Bioethics, Kennedy Institute, Georgetown U. WDC 1971-. Mem. comm. on ch. hlth. svcs., Dept. of Hlth. Affairs, USCC 1969-71; theol. advis. NCORT 1967-72; mem. Ccl. on Study of Relig. (sec. 1970); Amer. Soc. of Christian Ethics (bd. mem. 1965-69); Amer. Acad. of Relig.; mem. Commission for Relig. in Higher Educ. (Assoc. Amer. Colleges) 1975-; AAUP. Ed.-in-Chief, Encyclopedia of Bioethics; Assoc. Ed., Concilium; contrb. profl. journals. A: Kennedy Institute, Georgetown U, Washington DC 2007

REICHERT, ELIZABETH SMITH, chief of education; b. South Bend IN, May 7, 1923; d. Joseph and Irene (Foley) R.; A.B., Radcliff Coll., Camb., Mass. 1943; M.N., Yale U., New Haven, Conn. 1945; M.S.N.E., Cath. U., Wash., D.C. 1949, Ph.D. 1952; wed Donald Eugene Smith, June 17, 1950; ch.-Gregory, Cecily, Andrea Smith Jones, Veronica, Mark, Teresa, Valerie, Jeffrey, Stephanie. Staff nurse, instr., Boston Psych. Hosp., Boston 1945-47; instr., asst. prof., adjunct asst. & assoc. prof., Georgetown U., Wash., D.C. 1949-52, 1957-63; lecturer, Rsch. Assoc., Cath. U., Wash., D.C. 1952-55;

chief, Cont. Ed. Branch, Natl. Inst. of Mental Hlth. 1975-. Contbr., Cath. Ency.; Wash. Woodstock Planning Group 1972. Mem., bd. of dir., Southeast Neighbhd. House 1969-72; mem., Mayor's Task Force to Plan a New Juv. Det. Fac. for the Dist. of Col. 1968-70; lectr., Howard U. Coll. of Med., Dept. of Prev. Med. and Pub. Hlth. 1966-73; mem., Prof. Adv. Com., D.C. Mental Hlth. Assn. 1973-; mem., Met. Wash. Reg. Med. Prog. 1971-; chpsn, Ment. Hlth. Task Force, Met. Wash. Pub. Hlth. Assn. 1974-; mem., bd. of dir., D.C. Inst. of Mental Hygiene 1968-75. Mem.: Am. Pub. Hlth. Assn.; Metro. Wash. Pub. Hlth. Assn.; Dist. of Col. Soc.; Natl. Leag. for Nursing; Am. Nurses' Assn.; Sigma Theta Tau; Pi Gamma Mu. Awds.: Quality Increase awds., 1966-68; D.C. Gov. Nom. for Fed. Woman's Awd. 1969; HSMHA Sup. Serv. Awd. 1973. Numerous articles in prof. publications. A: 5431 39th St NW, Washington DC 20015

REICHERT, RICHARD, dioc. coord.; s. Richard and Henrietta (Bieser) R.; B.A. magna cum laude, Notre Dame U. 1957, M.A. 1963; M.A., Loyola 1969; wed Sara Susan Crowell, Feb. 15, 1970; ch.-Pegeen, Betsy. Tchr., HS and Coll. 1957-68; Dir. Appleton Cath. Educ. Ccl. 1968-71; Coord., Rsch. & Dev., Educ. Dept., Dioc. of Green Bay. Fndr. local chptr. of A Better Chance, Boston based. awds. Cath. Press Club awd. 1973; Ath. Schlr. Miss. U. 1951. Mem., R.E.A., NCDD. Treas., Ecum. Inst. Wis. 1968-70, Assn. dir. Acad. of Relig., Green Bay 1972-75; Wisc. Cath. Conf. chmn. of O & D Comm; Edit. bd., Living Light; Advis., TTAJD; Consultant writer NCD. Author: XPAND: Experiencing Christianity, 1970; Self Awareness Through Group Dynamics, 1970; The Real Thing, 1972; Theol. series for Hi Time 1969;learning process for Relig. Educ., 1974; Simulation Games for Relig. Educ. , 1975; Teaching Sacraments to Youth, 1975; articles in various Cath. mag. and reviews; editor, The Green Bay Plan, 1971, Parent As Teacher, 1972. A: Box 186, Green Bay WI 54301

REICHMANN, REV. JAMES B. (S.J.), educator; b. Everett WA, Jan. 14, 1923; s. Linden and Eva (Bell) R.; B.A., Gonzaga U. 1946, M.A. 1947; STL, Gregorian U. 1954, Ph.D. 1960. Professed, Soc. of Jesus 1942; ordained 1953. Chmn., Philosophy Dept., Seattle U. 1968-. Mem. Am. Cath. Philos. Assn. Articles: The Created Person, The New Scholasticism, 1959; Logic and the Method of Metaphysics, The Thomist, 1965; The Transcendental Method and the Psychology of Being., The Thomist, 1968. A: Seattle University, Seattle WA 98122

REID, RT. REV. MSGR. WILLIAM H.; b. Feigh, Co. Roscommon, Ire., Oct. 6, 1908; US cit. 1939; s. Francis and Catherine (Freeman) R.; educ. St. Nathy's Coll., Ire. 1923-24; St. Joseph's coll., Eng. 1924-25; Campion House coll. , Eng 1925-27; U. Louvain Belgium 1927-33. Ordained at Louvain July 9, 1933. Curate, Christ the King ch., Tulsa, dir. Cath. Activities (Youth org.) for all Tulsa 1933-40; pastor, St. Rose ch., Perry, 1940-45, St. Mary's ch., Ponca City 1945-58, Holy Family Cathedral, Tulsa 1958-; pastor, Cathedral, Tulsa 1958-68; chapl., bd. chmn., trustee, St. Francis Hosp. 1968-. Dioc. dir. Cath. Rural Life 1940-45; dean, Ponca City deanery 1949-58; dean, Tulsa deanery 1961-67. Named papal chamb. 1949; dom. prelate 1955. A: 6161 S Yale Av, Tulsa OK 74135

REILING, WALTER ANTHONY, physician; b. Dayton OH, Jan. 5, 1908; s. Charles and Eith (Redelberger) Rl; B.S., U. Dayton 1929; M.D., Harvard U. 1933; wed E. Dorothy Unger, July 11, 1936; ch.- Walter, Richard, Barbara Ann. Inter., asst. surg. res., P.B. Brigham Hosp., Boston 1933-36; gen. surg. practice, Dayton 1936-; chief staff, Good Samaritan Hosp. 1951; curr. sr. surg. cons. v. pres. med. affairs; chief surg., Dayton State Hosp.; chief surg. serv., 68th Sta. Hosp., ETO 1942-45. Chmn. com. People-to -People 1960- 62; chmn. bd. dir., Homestead Fed. Loan and Savings; dir., Ch. of C.; trustee U Dayton (v. chmn. bd. 1970); Montgomery Co. Med. Soc. (treas. 1948). Hon. Ky. Col., Tex. Ranger and Chief Black-dog- Cherokee. Mem. Theta Kappa Psi; Alpha Omega Alpha; Optimist Intl. (pres. 1953-54). H: 569 Kenwood Av, Dayton OH 45406 O: Good Samaritan Hospital Dayton OH 45402

REILLY, CHARLES EDMUND, JR., communications exec.; b. Nov. 4, 1928; s. Charles E. and Kathryn (McHugh) R.; B.S., St. Joseph's Coll. Phila. 1950; grad. studies, Wharton Sch. U. Penn.; Chas. Morris Price Sch.; wed Lynn Alden Wanger, April 24, 1952; ch. - Deborah, Susan Kathryn, Charles E. III. Exec. dir., Cath. Communications Fdn., 1968- ; assoc. prof., Coll. Gen. Studies, St. John's U., NYC 1972-; past posns; dir. communications natl. off. Soc. Propag. Faith 1972-73; organized and developed NCORT, 1st natl. b'casting agency for US bps. 1966-71; (div. USCC Dept. of Communications 1968-71) now part Div. of Film & Broadcasting; Young & Rubicam Intl. (adv.); TV Guide Mag. Corp. exec./ Public Relations, J. Walter Thompson Co. Communispond 1973-. H: Christine Hill Rd, Darien, Conn. O: CCF, Suite 1224, 500 5th Av., NYC 10036

REILLY, MOST REV. DANIEL PATRICK; b. Providence RI, May 12, 1928; s. Francis E. and Mary Ann (Burns) R.; educ. Our Lady Providence Sem., Warwick, RI; Grand Seminaire, St. Brieuc, France 1953; Boston Coll. Grad. Sch. Bus. Admin. 1955-56. Ordained May 30, 1953. Chanc., Dioc. of Providence; former bp.'s secy., asst chanc. Dom prel. 1965; attended Vat. II; vicar gen., Dioc. Providence 1972-75. Appointed bishop of Norwich, August 1975. A: 274 Broadway, Norwich CT 06360

REILLY, GEORGE R., state official; b. San Francisco CA, March 21, 1903; s. James and Theresa (Treanor) R.; educ. , Sacred Heart Coll.; wed Kathryn McGlennon; ch.- James J. , Joseph, Carolyn, Georgia. Insurance, real estate bus., stocks and bonds; mem. Cal. state bd. of Equalization; Eagles, Moose, Elks, A.O.H., Olympic Club, K of C (4); Past natl. pres. , Ancient Order of Hibernians in US and Canada. Dem. A: State Bldg, San Francisco CA 94102

REILLY, GERARD DENIS, judge; b. Boston MA, Sept. 27, 1906; s. Thomas and Anne (O'Reilly) R.; A.B., Harvard 1927, LL.B., 1933; wed Eleanor Fahey July 15, 1939; ch.- Gerard, John, Margaret. Journalist, Pawtucket and Boston 1927-30; admitted to Mass. bar 1933; became atty. U.S. Dept. of Labor 1934, asst. solicitor 1935; actg. sol. 1937; sol. 1937-41; curr. DC Ct. Appeals, chief judge 1972-. Mem. Nat. Labor Relats. Bd. 1941-46; lect. Cath. U. Am. Law Sch. 1946-48; mem. Reilly, Johns & Zimmerman. H: 3515 Lowell St NW, Washington DC 20016 O: 400 F St NW, Washington DC 20001

REILLY, JAMES CRAWFORD, bus. exec.; b. San Francisco CA, Dec. 13, 1923; s. James Patrick and Ella (Crawford) R.; A.B. U. Cal. 1949; LL.B. Hastings Coll. Law 1950; wed Patricia Linforth, June 17, 1949; ch.-Catherine, John, James. With Kaiser Affiliated Cos. 1951-, indsl. relations mgr.; Kaiser Cement & Gypsum Corp., Oakland 1956-65, exec. asst. to pres. 1965-68, v. pres. 1968-69, v. pres. admin. and finance 1969-71, exec. v. pres. admin. and finance 1971-, dir. 1972-; In AUS 1943-46. Mem. Am. Bar Assn. State Bar

Cal. H: 515 Hampton Rd, Piedmont CA 94611 O: 300 Lakeside Dr, Oakland CA 94604

REILLY, JOHN RICHARD, lawyer; b. Dubuque IA, June 4, 1928; s. William Raphael and Stella (Vogenthaler) R.; educ. Loras Coll. 1946-49; B.A., State U. Iowa 1952, J.D. 1955; wed Susan Loosrock, Jan. 17, 1953; ch.-John, Paul, Marie, Thomas, Patrick, Susan. Admitted to Iowa bar 1955, DC bar 1961. Trial atty. Dept Justice Chicago 1955-58; Midwestern rep. Ccl. States Govts. Chigo. 1958-60; asst. to dep. atty. gen. Dept. Justice. 1961-64; commr. FTC 1964-67; partner Pierson, Ball & Dowd, WDC 1967-72; partner firm Winston & Strawn 1972-. Asst. to dir. orgn. Kennedy for Pres. Campaign 1960. In USAF 1950-53. H: 6721 Newbold Dr, Bethesda MD 20034 O: 1730 Pennsylvania Av NW, Washington DC 20006

REILLY, MIMI, dir. Family Life; b. Chicago IL, Jan. 6, 1943; d. Louise P. and Mary Barbara (Houlebek) Zimmerman; U. Wisc. 1961-63; wed Terry H. Reilly, Aug. 3, 1963; ch.- Sean, Wendy, Jennifer, Mary. Dir. of Family Life; dir. of rel. ed., Pewaukee, Wisc. Author: mag. articles. A: 400 East Monroe, Phoenix AZ 85004

REILLY, PETER C., exec.; b. Indianapolis IN, Jan. 19, 1907; s. Peter and Ineva (Gash) R.; A.B., U. Col. 1929; M.B.A., Harvard U 1931; wed Jeanette Parker, Sept. 15, 1932; ch.-Marie, Sara, Patricia. Acct., Republic Creosoting Co. 1931-32; joined Reilly Tar & Chem. Corp., NYC, 1932, v. pres. East. mgr. 1936-52, v. pres. sales., treas., NYC, Indpls 1952-59, pres. 1953-73; chmn. bd. 1973-. Dir. Jr. Achiev., Indpls. 1958-62, gov., 1962-; Dir. Ind. Natl. Corp., Indpls. Union Ry.; adv. Ccl., U. Notre Dame Sch. Commerce 1947-. H: 7075 N Pa St, Indianapolis IN O: 1510 Market Sq Ctr, 151 N Delaware St, Indianapolis IN 46204

REILLY, TERRY, dir. of Family Life; b. Chicago IL, Dec. 5, 1941; s. Rodney H. and Gertrude Louise (Kelly) R.; B.S. U. Wisc. 1960-64; wed Mimi Zimmerman, Aug. 3, 1963; ch.- Sean, Windy, Jennifer, Mary. Bank v. pres.; dir. of Family Life, Phoenix; Am. Legion; dir. Rel. Educ., Pewaukee, Wisc. Author: mag. articles. A: 400 E Monroe, Phoenix AZ 85004

REILLY, MOST REV. THOMAS F. (C.Ss.R.), bishop; b. Boston MA, Dec. 20, 1908; educ. Mt. St. Alphonsus, Esopus, NY, and Cath. U. Am. Ordained in Cong. of Most Holy Redeemer June 10, 1933; consecrated titl. bp. of Themisonium and prelate of San Juan de la Maguana, Dominican Republic, Nov. 30, 1956. A: San Juan de la Maguana, Dominican Republic

REINE, RT. REV. MSGR. FRANCIS JOSEPH; b. Evansville IN, Sept. 22, 1914; s. Frank and Emma (von Handorf) R.; B.A., St. Meinrad Sem. 1936; S.T.L., Cath. U. Am. 1940; S.T.D. 1942. Ordained priest 1940. Curate, Indianapolis, 1942-45; instr. in theol. and psychol., Marian Coll., 1945-51, pres., 1954-68; pastor, Assumption Ch., 1968-73, pastor St. Christopher Ch., 1973- ; Named papal chamb. 1958; dom. prelate 1964. A: 5301 W 16th St, Indianapolis IN 46224

REINERT, REV. CARL M. (S.J.); b. Boulder CO, July 4, 1913; s. Francis and Emma (Voegtle) R.; A.B., U. St. Louis 1935, M.A. Ph.L. 1935-38; S.T.L., St. Mary's Coll., Kans. 1945. Ordained Society of Jesus June 21, 1944. Asst. prin., Campion HS, Wisc. 1945-48, prin., 1948-50; pres., Creighton U., 1950-62, pres. Univ. Devel. Fdn. 1962-. A: Creighton U. Omaha NE 68178

REINERT, REV. PAUL CLARE (S.J.); b. Boulder CO, Aug. 12, 1910; s. Francis and Emma (Boegtle) R.; A.B., St. Louis U. 1933, M.A. 1934, S.T.L. 1941; Ph.D., U. Chicago 1944; LL.D., St. Ambrose Coll. 1951; Xavier U. 1954; Washington U. 1955. Joined the Jesuits 1927. Jesuit Registrar, St. Mary's Coll. Kans. 1938-41; dean Coll. of Arts and Scis., St. Louis U. 1944-48, U. pres. 1949-. Mem. Phi Delta Kappa (v. pres.) A: 221 N Grand Blvd, St. Louis MO 63103

REINHARD, HAROLD J., sch. supt.; b. Macon GA, May 1, 1924; s. Milton and Julia (Noonan) R.; educ. William and Mary Coll. 1949; Jefferson Med. Coll., Penn. 1953; intern, St. Vincent's Hosp., Conn. 1953-54; res. in Warren St. Hosp. 1954-57; p.g., Western Psych. Inst., Penn. 1958; Columbia 1959; U. Penn. 1954; wed Eileen Murray, June 17, 1950; ch.- Sheila, Ellen, Kerry, Jerome, Michael, Mark. Sr. psych., Warren St. Hosp. 1959; clinical dir. , Acute Treatment Serv. 1959-66; dir. resid. training prog. 1961-63, 1968-70; supt. Clarks St. Hosp. 1958; supt. Warren St. Hosp. April 1970-. In USMC, 1943-46. Mem. Am. Psych. Assn. 1959; Penn. Psych. Soc. 1969; NW Penn. Psych. Soc.; Am. Med. Soc.; Penn. Med. Assn.; Warren Co. Med. Soc.; Cons.: Warren Gen. Hosp., Social Secy. Admin.; Net. Admin.; Am. Career Soc. A: P O Box 249, Warren PA 16365

REINHARD, SISTER MARY MARTHA (S.N.D.), coll. pres; b. Aug. 29, 1929; d. Regis Canevin and Leona Emma (Reese) R.; B.A.,. Notre Dame Coll. of Ohio 1952; summer study f. Am. Class. Leg. 1958; M.A., U. Notre Dame 1961; post-grad., John Carroll Univ., Harvard, IBM, Professed in Sisters of NOtre Dame Aug. 16, 1950. Asst. princ., princ. Regina HS, Cleveland 1960-65; princ.; Notre Dame Acad., Chardon, OH 1965-73; pres., Notre Dame Coll., Cleveland 1973-. Mem. bd. of dir., Geauga County Cancer Soc., 1971-74, Cleveland Comm. on Higher ed. 1974-75, exec. comm. for self study, cath. elem. schs., Cleveland 1974-75. Mem. Ohio Coll. Assn., Ohio Fndn. of Indep. Coll., Assn. of Indep. Coll. and Univ. of Ohio, Natl. Cath. Ed. Assn. A: 4545 College Rd, Cleveland OH 44121

REINKE, REV. JOHN HENRY (S.J.); b. Covington KY, Sept. 14, 1915; s. Henry and Helena (Ungeheuer) R.; educ. Xavier U. 1932-36; A.B., Loyola U. 1937, M.A. 1942; intern in clin. psychol., Patton State Hosp., Cal. 1952-53. Ordained in Society of Jesus. Tchr., psychol., Loyola U. 1947-54, Xavier U. 1954-59; prin., Loyola Acad. 1960-65, pres. 1965-; instr. in music therapy, Indiana U. summers 1958-60. Mem. Natl. Assn. for Music Therapy; Am. Cath. Psychol. Soc. ; K of C (4). Piano soloist with major symphony orchestras. A: 1100 N Laramie AV, Wilmette IL 60091

REINSTEIN, JACQUES JOSEPH, govt. (ret.); b. Savannah GA, Sept. 13, 1911; s. Jacques and Aurelia (Schlachter) R.; educ. U. Basel Switzerland 1928-29; B.S. Georgetown U. Sch. Fgn. Service 1933; wed Rachel DuBois Campbell, Sept. 10, 1938; ch.-Robert, John, Stephen. Economist N.R.A. 1933-36; US Dept. State 1936-41; asst. to asst. secy. state 1941-42; asst. chief fgn. funds control div. 1942-43; adviser office of spl. adviser on liberated areas 1943-44; asst. chief div. financial affairs 1944-45, assoc chief 1945-46; asst. to asst. secy. state for econ. affairs 1946-49; chf. Div. German Econ. Affairs 1949-50; apptd. Fgn. Service Res. Officer 1950; spl. asst. to dir. Bur. German Affairs 1951; asst. to asst. secy. for European affairs 1953; acting dir. Office German Affairs 1955, dir. 1956- 58; ministers-counselor. Am. embassy, Paris, France 1959-63; prof. intnl. econ. affairs Fgn. Service Inst. 1963-67; NATO Def. Coll., Rome Italy 1967-69; coord. 2d UN Devel. Decade, Dept. State, WDC 1969-71; cons. At-

lantic Ccl 1972-. Dist. Service awd. Dept. State 1952. A: 4105 46th St, Washington DC 20016

REISS, MOST REV. JOHN C., bishop; b. Red Bank, N.J. May 13, 1922. Educ. Cath. U. Am; Imm. Conception Sem., Darlington, N.J.; ord. May 31, 1947. Apptd. titl. bp. of Simidicca and aux. bp. of Trenton Oct. 21, 1967; cons. Dec. 12, 1967; v.g. A: 701 Lawrenceville Rd, Trenton NJ 08607

REISS, PAUL J., univ. v. pres.; b. Lake Placid NY, Aug. 10, 1930; s. Julian and Daisy (Smith) R.; B.S., magna cum laude, Holy Cross Coll. 1952; M.A., Fordham U. 1954; Ph.D., Harvard U. 1959; wed. Rosemary A. Donohue, June 25, 1955; ch.- Catherine, Paul, Gregory, Mark, Julia, David, Steven, Martha. Asst. prof., chm. dept. of sociol., Marquette U. 1959-63; chm., dept. sociol. Fordham U. 1964-68, dean Liberal Arts Coll. 1969-70, v. pres. for Acad. Affairs 1970-. Pres. Assn. for the Sociol. of Rel. 1968-69; publ. com., Amer. Sociol. Assn. 1969-72; exec. dir., Julian Reiss Fdn. 1963-. Mem. Sociol. Assn.; Assn. for the Sociology of Rel.; parish Ccl. (Chmn. 1971-73); Advis. bd. Ursuline Sch., New Rochelle 1973-75. Editor, Sociological Analysis 1961-68; publ. num. articles on educ., sociology, marriage and values in both scholarly and popular journals. A: One Hillside Rd Eastchester NY 10708

REISS, RAYMOND H., executive (ret.) b. Chicago, IL June 29, 1897; s. Jacob and Mary (Detmer) R.; B.S., LL.D. Georgetown U.; LL.D. Fordham U.; wed Ruth Kransz, Sept. 16, 1924; ch.-Raymond, Rita, Ruth Ann, Theodore, Lucy Mary. Chmn. bd. Rodhelm-Reiss Inc.; dir. C. Reiss Coal Co. A: 59 Esplanade, Deal NJ 07723

REISS, THEODORE J.; b. NYC, Dec. 2, 1933; s. Raymond H. and Ruth (Kransz) M.; B.S., Georgetown U. 1954; wed Beverly M. Blanchet, June 15, 1957; ch. - Ruth, Heidi, Carl. Trustee v. chmn., mem. exec. comm., Loyola Sch., NYC 1969-75; mem. of exec. comm. Cardinal's Comm. for Ed., archdioc. of NY 1969-; mem. bd. of Regents Georgetown U. 1969-; curr. pres. Rodhelm Reiss Inc. Trustee, 1st v. pres., Children's Psychiatric Ctr., Eatontown, N.J. 1970-74. Mem., Rumson Co. Club, Rumson, N.J., Seabright Lawn Tennis & Cricket Club, Union League Club, NYC. A: 111 Fourth Av, New York City 10003

REITAN, VERY REV. AUGUSTUS OLAF (C.S.Sp.); b. Hanoi, French Indo-China, Jan. 28, 1915; s. Lorentz and Mabel (Taylor) R.; ent. US 1920; educ. LaSalle Prep., Phila.; St. Mary's Sem., Conn.; St. Joseph's Coll., NJ; A.B., Holy Ghost Missionary Coll., Pa. 1938, B.D. 1942. Professed in Holy Ghost Fathers 1938; ordained June 20, 1941. Curate, Millvale, Pa. 1942-46; asst. natl. dir. Pont. Assn. of Holy Childhood 1946-56 (and dioc. dir.), natl. dir., treas., mem. Superior Ccl., Paris 1956-, v. pres. 1967-. editor: Annals of the Holy Childhood. Mem. K of C (4); Pittsburgh ch. of C.; Pont. & Episc. Mission Aid Soc.; US Mission Ccl. 1970-, Intl. Pastoral Ccl. of Holy Childhood 1969. Hon. Dr. Hum., St. Francis Coll., Pa. 1961. A: 9000 Baboock Blvd, Allison Park, PA 15101

REMINGTON, REV. LEO, dioc. dir.; b. May 1, 1939; s. Harold and Helen (Bogus) R.; B.A., Mt. Angel Sem. 1961; M.Div., St. Thomas Sem., Seattle 1965; Spl. Study: USC La.; Loyola No. USF. Ordained for Archdioc. Portland May 22, 1965. Tchr., Cath. HS 1965-69; Dir. Radio-TV Comm., Archdioc. Portland. Bd. of Dir., Ctr. for Urban Educ. Res. priest, Holy Cross ch. 1965-69, Chapl., Co. Hosp. Portland 1969-71. Prod. Audiocassette: Using Visuals in Liturgy, Film as Visual Prayer, 1974-75; Film: Living for His Brothers, 1972; Where Does it All Go?, 1973.A: 2838 E Burnside, Portland OR 97214

REMM, REV. GEORGE F., executive; b. July 23, 1934; s. George G. and Marie (Schlichtig) R.; studied, St. Bede Jr. Coll., Ill. 1959; B.A., M.A. St. Paul Sem., Minn. 1960; M.A. liturgy, U. Notre Dame 1974. Ordained for diocese of Peoria, May 29, 1960. Asst., Holy Trinity, Bloomington, Ill. 1960-69; in residence, Sacre Coeur, Creve Coeur 1969-71; St. Mark's, Peoria 1971- ; exec. secy., Comms. on Worship and Prayer, Music, Art and Architecture 1969- ; m.c. to bishop 1972- ; moderator, Peoria dioc. marriage encounter 1973- . Mem. Liturgical Conf.; Fed. of Dioc. Lit. Comms.; Composers' Forum. Creator of two filmstrips on the new rites of the anointing of the sick and infant baptism, 1974. A: 1113 W Bradley Av, Peoria IL 61606

RENO, GEORGE LOUIS, physician; b. Detroit MI, July 21, 1922; s. William and Helen (Bonnell) R.; A.B., U. Detroit 1947; M.D.,St. Louis U. 1951; wed Betty Bass, July 20, 1950 (dec. 1913); ch.-Ann Elizabeth, George, Janet, Barbara. Intern, Mt. Carmel Hosp., 1951-52, res. in surg., 1952, staff urol., 1956-61, chief urol. sect., 1962-; F. in Urol., Mayo Fdn., 1953-56; Clin. instr. in urol., Wayne State U. 1957-. Dipl. Am. Bd. Urol., FACS. In AUS 1942-45 (Purple Heart, DAV). wed (2) Charlotte Maertens, March 29, 1974. H: 18003 Wildemere, Detroit MI 48221, O: 950 Fisher Bldg, Detroit MI 48202

RENWALD, RT. REV. MSGR. RAYMOND BENEDICT, pastor; b. Ft. Madison IA, Oct. 12, 1905; s. Theodor and Minnie (Stoevener) R.; A.B., Pont. Coll. Josephinum 1927, A.M. 1929. Ordained May 29, 1931. Curate, Lourdes ch., Colusa, Cal. 1931-37; curate, Cathedral, Sacramento 1937-51, rector 1951-68; supt. dioc. schs. 1937-52; co-fdr., 1st chmn. of Sacramento City-Co. Human Relns. Comm. 1963-66, commnr. 1966-71; 1st pres. priests' senate, dioc. Sacramento 1968; pastor, St. Philomena's ch. , 1968-. Named dom. prelate 1954. H: 767 Elliot Rd, Paradise CA 95969

REUTEMANN, CHARLES; program dir.; s. Charles and Katherine (Gibbons) R.; B.A., Cath. U. Am. 1942, Ph.L. 1950, Ph. D. 1953; M.A., Manhattan Coll. NY 1947. Professed in Brothers of Christian Schs. Aug. 1943. Tchr., St. Cecilia gr. sch. Brooklyn 1942-46, St. Augustine HS 1946-48; prof., De La Salle Coll., WDC 1948-53, Manhattan Coll., NYC 1953-62, 1965-67; dir. of Sangre de Cristo., Santa Fe. 1962-65, 1967-. Sub. dir. of scholastics, De La Salle Coll., UDC 1950-53, mem. Am. Cath. Philos. Assoc.; Phi Beta Kappa. Author: Let's Pray, 1975; articles in rel. mag. A: Sangre de Cristo Center, Route 4, Santa Fe NM 87501

REYNOLDS, REV. JOHN PETER; b. New Orleans LA, April 23, 1925; s. John P. and Elma (Coburn) R. Educ. St. Joseph's Sem., La.; Notre Dame Sem., New Orleans; N. Ed., Loyola U. 1952. Ordained June 11, 1949. Pastor, St. Patrick's ch., New Orleans; supt. sch. food svcs., archdioc. New Orleans; bd. mem. Ozanam Inn. Past posns: dir. 3 St. Patrick's cemeteries; mem. spl. adv. comm. to archbp. on vocations; asst. archdioc. dir sodalities; bd. mem. Cath. Action; assoc. pastor St. Ann's, New Orleans. Assoc. mem. CPA; mem. Press Club; Natl. Cath. Cemetery Assn.; Kappa Delta Pi. A: 724 Camp St, New Orleans LA 70130

REYNOLDS, JOHN W., lawyer; b. Green Bay WI, April 4, 1921; s. John W. and Madge (Flatley) R.; B.S., U. Wisc. 1946, LL.B. 1949; wed Patricia Ann Brody May 26, 1947 (dec.); ch.-Kate, Molly, James; wed (2nd) Jane Conway, July

3, 1971; ch.-Joe. Admitted to Wisc. bar 1949. Practice Green Bay; atty. gen., Wisc. 1959-63; gov. Wisc. 1963-65; U.S. dist. judge Eastern Dist. Wisc. 1965-. Del. Dem. Natl. Conv. 1960, 64, v. chmn. H: 4654 N. Woodburn, Milwaukee WI 5321 O: Federal Bldg, Milwaukee WI 53201

REYNOLDS, ROBERT LINCOLN, editor; b. Cincinnati, OH Feb. 12, 1924; s. George Joseph and Beatrice Ann (Hutchinson) R.; A.B., U. Notre Dame 1949; wed Mary Elizabeth Walter, Feb. 3, 1951; ch.- Robert, Mark, Ellen. Ed., Concord, 1947-49, Today 1949-52; mng. ed., Jubilee 1953-57; assoc. ed., Am. Heritage 1957-62, mng. ed. 1962-. In AUS 1944-46. A: 551 5th Av, New York City 10017

REYNOLDS, MSGR. WILLIAM J.; b. Philadelphia PA, Nov. 2, 1924; s. William J. and Emma V. (Baden) R.; B.A., Villanova U. 1949; theol. studies, St. Bonaventure U., Gregorian U., Rome, Cath. U. Am. Ordained for dioc. of Camden, Dec., 18, 1954; papal chamberlain, Oct. 22, 1973. Asst. Pastor, Transfiguration Ch., Collingwood, NJ 1954-55; Christ the King Ch., Haddonfield, NJ 1955-57; Puerto Rico 1957-58; fdr., dir. Spanish Cath. Ctr., Vineland NJ 1958-65; dir. Migrant Apostolate, Glassboro, NJ 1965-66; asst. dir., Mission Office 1966-68; dioc. dir. Propogation of the Faith, Brazil Missions, Holy Childhood, Spanish Apostolate, Immigration and Resettlement, Camden, NJ 1968-. Mem.: Camden dioc. comm. on soc. justice; chmn. Farmworkers Conv.; U.S. Northeast Regional Encuentro of the Spanish Speaking; NJ Coalition for the Rights of Farmworkers. A: 1845 Haddon Av, Camden NJ 08101

RHODES, FRANCIS ARLINGTON, sch. admin.; b. Woodville FL, June 23, 1908; s. Samuel Theodore and Willie Frances (Moody) R.; A.B., U. Fla. 1930, M.A. 1946, D.Ed. 1948; Columbia 1949; wed Mary Margaret Pichard, Sept. 14, 1946; ch.-Francis Eugene, Margaret Eileen, David Michael, Anne Cecelia, John Anthony. Tchr., Fla. Indsl. Sch. Boys 1930-31; prin., Woodville Jr. HS 1931-35, Mt. Pleasant Sr. HS 1935-36; supt. schs., Tallahassee and Leon County 1937-45; assoc. prof. ed., Miss. State U. 1948-51, head survey sect. 1953-60; assoc. prof. ed. 1960-61; dean, Coll. Ed. Miss. State U. 1961-70; admin. Fla. Pub. Sch. Ccl. 1970-71; admin. tchr. ed., Fla. Dept. Ed. 1971-72; vis. prof. ed., Rollins Coll. 1972-73. Mem. Cath. Sch. Bd., Tallahassee 1970-72. In USNR, comdr. 1942-46. Mem. AAUP; K of C (4). Contbr. articles, report profl. jours. A: Box 530 Rollins College, Winter Park FL 32789

RHORER, ALLEN JOSEPH, banker; b. Lake Charles LA, Nov. 14, 1906; s. Samuel William and Virginia (Bossier) R.; wed Mildred Hamilton, Dec. 15, 1938. Clk., First Natl. Bank of Lake Charles 1924-37; with Calcasieu Marine Natl. Bank, Lake Charles 1937- , asst. cashier 1946-55, v. pres. 1955-71, sr. v. pres. 1971, pres., dir. 1971- . Bd. dirs. McNeese U. Fdn.; bd. councilors St. Patrick's Hosp. In AUS 1943-44. Mem. K of C. A: 844 Ryan St, Lake Charles LA 70601

RIANI, PETER, college pres.; b. Keeseville NY, Aug. 16, 1929; s. Peter J. and Mary Elizabeth (Robarge) R.; B.A., Wadhams Hall, St. Mary's Sem. U.; Baltimore; S.T.L., Angelicum, Rome 1955, S.T.D. 1960; M.A., U. of Ottawa 1963. Prof. philos. 1964-; lectr. in theol., Mater Dei Coll., St. Lawrence U.; dean of students 1963-68; acad. dean 1968-74; curr. pres. Wadhams Hall Sem.-Coll. dioc. Liturgical comm. 1967-71; Comm. for the Continuing Ed. of Priests 1970-, chmn. 1971-74; AAUP; Am. Cath. Philos. Assn.; Am. Teilhard de Chardin Assn. Author: articles in The Cath. Ed. Jour.. A: Wadhams Hall Seminary, Ogdensburg NY 13669

RICE, CHARLES E., lawyer; b. NYC, Aug. 7, 1931; s. Laurence and Mary (Convey) R.; A.B., Holy Cross 1953; LL.B., Boston Coll. 1956; LL.M., NYU 1959, J.S.D. 1962; wed Mary Mannix, Aug. 25, 1956; ch.-7. prof. law, Fordham, 1960-69, Notre Dame, 1969-; in USMC, lt. 1956-58, now maj. USMCR. Author: Vanishing Right to Live, 1969. A: 67 Adams St, Garden City NY 11530

RICE, MSGR. CHARLES OWEN; b. NYC, Nov. 21, 1908; s. Michael and Anna (O'Donnell) R.: B.A., Duquesne U. 1930; M.A., St. Vincent's Sem. 1934; U. Pittsburgh 1936-38; Ordained June 17, 1934. Curate, Pgh., 1934-40; founder, dir. Cath. Workers' Sch., Pgh., 1939, Cath Radical Alliance, 1937, St. Joseph House of Hospitality, 1937; dir. Labor Relats. Inst., Duquesne U., 1945-49; Bd. Consultors Pgh., 1959-; State bd. ACLU, 1971-; Columnist, Pgh Cath., 1936; Radio Commentator, 1939-; Labor, 1936-; Peace, Race, Prisons; currently pastor, Holy Rosary. A: 7114 Kelly St, Pittsburgh PA 15208

RICE, EDWARD, editor, photog.; b. NYC, Oct. 23, 1918; s. Edward and Elsie (Becker) R.; educ. Columbia U. 1936-40; wed Margery Hawkinson, 1947; ch. - Edward, Christopher. Assoc. with Collier's, 1943-44; Look Mag. 1944-46; free lance picture books, 1946-47; RKO-Pathe & Warner Pathe News 1947-53; ed., pub. Jubilee 1953-57; free lance writer-photog. Author: The Church, 1961; The Man in the Sycamore Tree, 1970. A: 168 E 91st St, New York City 10028

RICE, FRANCIS OWEN, chemist; b. Liverpool, England, May 20, 1890; s. James and Mary R.; educ., St. Francis Xavier Coll, 1904-08; B.Sc. hons. 1911; M.Sc. 1912, D.Sc. 1916; wed Katherine Kempner, May 23, 1930; ch.-Monica, Cecilia. Asst. prof. chem., N.Y.U., 1919-24; Johns Hopkins U. 1924-26, assoc. prof. 1926-38; prof. chem. and head dept., Cath. U. Am. 1938-59; Georgetown U. 1959-62; prin. rsch. sci., radiation lab., Notre Dame U. 1962-68; Inst. for Co-op. Rsch., Johns Hopkins U. 1968-69; Fellow-by-Courtesy, Johns Hopkins U., 1969- . Mendel Medal, Villanova U. 1935; D. Sc. Holy Cross Coll. 1958. A: 1704 Bader Av, South Bend IN 46617

RICE, REV. GEORGE NICHOLAS; b. Lebanon KY, Nov. 13, 1941; s. George and Mary (Greenwall)R.; B.A., St. Meinrad Coll. 1963; M. Div., St. Meinrad Sch. 1968; grad study, U. Notre Dame, Fordham U. Ordained for archdioc. Louisville May 20, 1967. Assoc. pastor, St. Lawrence ch., Louisville Ky. 1967-70; pres., senate of priests, Louisville 1969-71; rector, St. Thomas Ctr. 1970-75; vocation dir., archdioc. Louisville 1972- ; dir. permanent diaconate program 1973- . Assoc. dir., Cursillo Movement 1969- ; adult theol. tchr. 1968- ; youth retreat dir. 1969- ; Natl. Fed. Priests 1969- . A: 2000 Norris Place, Louisville KY 40205

RICHARDS, JAMES D., communications dir.; b. Jan. 5, 1943; s. Irving E. and Margaret (Weisenburger) R.; wed Barbara A. Kirsch, Nov. 23, 1963; ch.- James, Kathleen, Christine, Michelle, Douglass. Publisher, Country and Town Weekly newsp., Rossford, Ohio 1963-65; staff writer, Toledo Blade and chief of Monroe, Mich. Bureau 1965-71; communications dir., dioc. Toledo 1971-. Dir., dioc. dev. fund 1972-73. Bd. mem., Ecumenical Commun. Comm., N.W. Ohio; Ohio Ccl. of Churches Commun. Comm.; Ohio Cath. Conf. Commun. Dept. Adv. bd., Pente-County Vocational HS 1963; K of C; Sigma Delta Chi; Rossford Vol. Fire Dept.; Toledo Press Club; alter Elementary Ways and Means Com. A: 415 Superior St, Rossford, OH 43460

RICHARDS, JAMES JOSEPH, judge; b. Hammond IN, Aug. 14, 1925; s. Nicholas and Agnes (Reidelbach); educ. U. San Francisco 1947-48; U. Ind. 1948-49; LL.B., Northwestern U. 1952; wed Roselea Penniston, Feb. 23, 1957; ch.- Renee. Admitted Ind. bar 1952. Practice at Hammond 1952-62; dep. pros. atty., Lake County 1953-55; corp. counsel, City of Hammond 1956-62; judge, Lake Co. Supr. Ct. 1963-; chief judge Lake Co. Supr. Ct. 1975-. Dir. Munster Med. Rsch. Fdn; chmn. Natl. Conf. St. Trial Judges; adj. prof. law, U. Ind., Indpls. Chmn. Ind. Jud. Ctr., Indpls. In USNR Lt. (j.g.) 1943-47. H: 20 Elizabeth St, Hammond IN O: 5236 Hohman Av, Hammond IN 46320

RICHARDSON, REV. JOHN THOMAS, educator; b. Dallas TX, Dec. 20, 1923; s. Patrick and Mary (Walsh) R.; B.A. St. Mary's Sem., Perrville, Mo. 1946; S.T.D., Angelicum U. Rome, 1951; M.A. St. Louis U. 1954. Prof. theol dean studies Kenrick Sem., St. Louis 1951-54; lectr. Webster Coll. 1954; dean Grad. Sch. DePaul U. Chgo. 1954-60, exec. v. pres. dean faculties 1960-, also lectr. Coll. Law and trustee 1955-. Mem. NCEA. H: 2233 N Kenmore Av, Chicago IL 60614 O: 25 E Jackson, Chicago IL 60604

RICHEY, SISTER MARIA CORDIS (R.S.M.), college pres.; b. Princeton NJ, March 16, 1929; d. Joseph L. and Florence L. (Berset) R.; B.A. summe cum. laude, Georgian Court Coll. Lakewood, NJ 1950; Ph.D. , Fordham U. 1964. Professed in Sisters of Mercy, NJ Aug. 17, 1955. Tchr., French, rel., St. Mary's HS, Perth Amboy NJ 1952-57; prof. Eng., chairman dept., Georgian Court Coll. 1957-74; curr. pres. Del. to Gen. Chapt. Srs. of Mercy 1967, 1972, 1975; ed. of Centennial book for Srs. of Mercy NJ 1973; steering com. mem. 1967; chmn. of spiritual life com. 1972. Mem. Kappa Gamma Pi; Outstanding Ed. of Am. Mem. AAUP, Monmouth Ocean Devel. Soc. Contbr. poems to popular magazines and periodicals incl. Sewaull Review, Bontinium Qtly., Sisters Today, Sign, The Catholic World; book reviews in Review for Religious 1965- . A: Georgian Court College, Lakewood NJ 08701

RIDDER, ELIZABETH SULLIVAN; b. Amsterdam, NY, May 30, 1900; d. Florence and Elizabeth (Flaherty) Sullivan; educ. Acad. of Mt. St. Vincent, NYC., B.A. Trinity Coll., WDC, 1920, wed Charles Ridder, Sept. 2, 1944. NY pub. sch. tchr. , 1927-43; fdr. Casita Maria Settlement, 1935; bd. mem., former dir. , Girl Scouts; chmn. of bd. Casita Maria; Litt. D. Trinity Coll. 1967; hon. D.H.L. Coll. of Mt. St. Vincent; Lady Grand Cross of Holy Sepulchre. A: 116 E 66th St, New York City NY 10021

RIDDER, ROBERT BLAIR, radio and TV; b. NYC, July 21, 1919; s. Victor F. and Marie (Thompson) R. ; educ. Harvard; wed Kathleen Culman, June 11, 1943; ch.- Kathleen, Robert, Peter, Christopher. Chmn. bd. WCCO Radio and TV, Mpls.; pres. WDSM Radio and TV, Duluth; KSSS Radio, Colorado Springs; dir. Mpls. North Stars. Bd. dirs. Riverview Meml. Hosp.; St. Paul United Fund and Ccl.; chmn. St. Paul United Fund Campaign, 1966. Secy. US Olympic Ice Hockey Com. 1960; mgr. US Olympic hockey team 1952; 56, chmn. 1965; judge US Figure Skating Assn. Somerset Ch. of C. H: 1744 Dodd Rd, St. Paul MN 55118 O: 50 S 9th St, Minneapolis MN 55402

RIDDER, VICTOR LYTLE, publisher; b. New York City NY, April 20, 1917; s. Charles Henry and Alice Amelia (Lytle) R.; B.S., Fordham U. 1938; Columbia Sch. Journ. 1939; wed Virginia Quinn, Oct. 4, 1940; ch.-Alice, Victor, Kathleen, Mary Jane, Rosemary, Anne Elizabeth, Christopher, Myles. Pres., pub. Cath. News, archdioc. N.Y. 1964-; chmn. pubs. com. Cardinal's Com. of the Laity 1964-; mem. admin. staff, pres. staff ccl. Fordham U. 1974. Bd. dirs. Casita Maria, Cath. ed. Mission, Cath. Youth Orgn. archdioc. N.Y. Bronze Pelican awd. N.Y.; archdioc. Com. Inst. Press 1968; Kt. of Malta 1967; Kt. Holy Sepulchre; Mem., US Cath. Hist. Soc. (pres. 1968-70, secy. 1970-); S.P.; Kof C. A: 619 James St., Pelham Manor NY 10803 O: 68 W Broad St, Mt. Vernon NY 10552

RIDGE, JOSEPH H., lawyer; b. Pittsburgh PA, Feb. 23, 1923; s. Joseph and Mary (Reaney) R.; B.S., LL.B., post grad., Duquesne U.; wed Ann Verzella, Sept. 9, 1948; ch.- Marianne, Andrea. Instr., Duquesne U. 1947-52; gen. law practice 1952-61; asst. co. solic. 1955-61; judge, Co. Ct. 1962-. In AUS 1943-46. Dem. H: 2349 Wells Dr, Bethel Park PA 15102 O: Court House, Pittsburgh PA 15219

RIDGWAY, EILEEN M., dean; b. Cherryvale KS, April 5, 1921; d. John and Ellen (French) R.; B.S., St. Mary's Coll. 1944; M.S., St. Louis U. 1958; Ph.D., Cath. U. Am. 1963. Instr. St. John's Hosp. Sch. Nursing, St. Louis, 1953-57; ed. dir., Srs. of Charity Sch. Nursing, Kansas City 1957-58; state supv. Pract. Nurse Ed., State Bd. for Voc. Ed., Kansas 1958-60; curr. dean, Sch. Nursing, Seattle U. Mem. bd. dir., Pope John XXIII Medical-moral Rsch. and Ed. Ctr. 1972-. Mem. Am. nurses assn., Washington Ccl. of Collegiate Nurse Edcrs., Cath. Hosp. Assn., Sigma Theta Tau; Outstanding Ed. of Am. Contbr. articles to profl. journals. A: 2323 43rd Av, Seattle WA 98112

RIEDL, CHARLES ANTHONY, lawyer; b. Milwaukee WI, Jan. 17, 1907; s. Lucas and Olive (Orth) R.; A.B., Marquette U. 1929; M.A. 1931; J.D. 1932 wed. Mary Wendt, Aug. 17, 1946; ch.- Mary, Marguerite, Catherine, Charles. Elizabeth, Patricia, Richard, Robert. Admitted to Wisc. bar 1932. Practice. Orth & Orth, Milwaukee, 1932-, partner, 1937-. US. Dist. Ct., 1937, U.S. Treas. pept., 1937, U.S. Cir. Ct. of Appeals, 1940, Tax Court of U.S., 1950 Cir. Court Commnr, 1963-73. Mem., Am., Fed., Wis., Milw. Bar Assns. Advis. bd. House of Good Shepherd, Cedarcrest Girls Res.; pres. lay bd. dir., Sacred Heart Rehab. Hosp., Milwaukee. In USA, Capt. 1942-46, now lt. col. ORC-Ret. H: 2026 Martha Washington Dr, Wauwatosa WI 53213 O: 152 W Wisconsin Av, Milwaukee WI 53203

RIEDL, JOHN ORTH, educator; b. Milwaukee WI, June 10, 1905; s. Lucas and Olive (Orth) R.; A.B., Marquette U. 1927; M.A. 1928; Ph.D. 1930; F. in philos. 1927-30; Inst. of Medieval Studies, U. Toronto 1930, 37; Columbia U., 1934-36; U. of Breslau 1938-39; wed Clare Quirk, Aug. 17, 1932. Instr. in philos., Marquette U., 1930-33, asst. prof. 1933-44, assoc. prof. 1944-46; on leave H. comdr. USN 1942-45; civ. OMGUS, Ger., 1946-53, as chief Cath. affairs, 1946-48, of Ed. Bur., 1948-52, Pub. Affairs Officer, Freiburg, 1952-53; dean, Grad. Sch., 1954-60, Marquette U., prof. of philos., 1954-66; dean of faculty, Queensborough Commun. Coll., 1966- , dean in charge, 1966-67. A: 42-19 219th St, Bayside NY 11361

RIEFFER, RT. REV. MSGR. GEORGE VINCENT; b. St. Louis, Sept. 13, 1912; s. George and Augusta (Meyer) R.; educ. St. Louis Prep. Sem.; N. Am. Coll. , Rome. Ordained priest 1939. Rector Immac. Heart Sem. , Santa Fe 1946-50; pastor, Immac. Concep. ch., Las Vegas 1950-67, Cristo Rey ch., Santa Fe 1967-68, Annunciation ch., 1968-; vicar gen., 1959-. A: 2600 Vermont NE, Albuquerque NM 87110

RIEG, GEORGE STANLEY, JR., acct., lawyer; b. Chicago IL, Nov. 28, 1926; s. George S. and Helene (Hermanns) R.; Ph.D., U. Chicago 1945, M.B.A. 1949; J.D. 1953; wed Helga Mattern, Aug. 3, 1962; ch.- George S., Monica M. C.P.A., Arthur Anderson & Co., 1949-51, George Rieg, Sr., 1953-54; admitted to Ill. bar 1954; atty., private practice George S. Rieg, Jr., 1954- ; prof., U. of Chgo. Sch. of Bus. In AUS 1946-47, 1st Lt. res. 1956-59, capt. 1959-63, maj. 1963-70, lt. col. 1970- . Mem., C.P.A., bar assns., Turnverein, Elks, K of C. H: 10449 S Hamilton Av, Chicago IL 60643 O: 10 N La Salle St, Suite 313, Chicago IL 60602

RIGALI, REV. NORBERT J. (S.J.), dept. chmn; b. Los Angeles CA, Dec. 29, 1928; s. Henry A. and Frances I. (White) R.; B.A., Gonzaga U. 1952, M.A. 1953; S.T.L., Jesuit Pont. Coll., Innsbruck 1960; Ph.D., U. Munich 1965. Professed in Society of Jesus Aug. 15, 1964; ordained July 26,-1959. Asst. prof. philos., moral theol., Loyola U., La. 1965-68; research associate in Christian ethics, Cambridge Center for Socl. Studies 1968-69; asst. prof. rel., Cath. U. Am. 1970-71; chmn, dept. rel. studies, U. San Diego, assoc. prof., Mem. joint com. for NCCB pastoral letter, representing Coll. Theol. Soc. Mem: Am. Cath Philos Assoc; Cath. Theol. Soc. Am. Author: Die Selbstkonstitution die Geschichte im Denken von Karl Jaspers, 1968; dozens of articles in scholarly journals. A: U San Diego, Alcala Pk, San Diego CA 92110

RIGHINI, VERY REV. CHARLES JOSEPH; b. Reno NV, May 23, 1928; s. Charles J. and Marguerite (Beaulieu) R.; A.B., St. Patrick's Sem., Menlo Pk. 1950; S.T.B., Pont. Gregorian U., Rome 1952. Ordained Dec. 19, 1953. Vicar gen., dioc. Reno; pastor, St. Thos. Aq. Cathed., Reno; dioc. coord., dept. Christian ed. Past posns.: chancellor, dioc-Reno; pastor, St. John Vianney ch., Reno; mem. fac., dean boys, Bp. Manogue HS, Reno. A: 310 W 2nd St, Reno NV 89503

RIGNEY, REV. HAROLD WILLIAM (S.V.D.); b. Chicago IL, Dec. 18, 1900; s. William and Susanna (Salby) R.; educ. St. Mary's Mission House, Techny, Ill. 1923; M.Sc., U. Chicago 1933, Ph.D. 1937. Joined Society of Divine Word Sept. 1918; ordained April 19, 1930. Science teacher, SVD houses, Girard Pa., 1930-32; E. Troy, Wisc., 1937-38, Techny, 1938-39, Prince of Wales Coll., B.W. Africa, 1939-46; rector Cath. U. of Peking, 1946-51; prisoner of Communists, 1951-55; lect. in U.S., 1956-57; superior, S.V.D. in Gt. Brit. & Ireland, 1956-59; rector, U. of San Carlos, PI, 1959-64; prof. biol., dept. chmn., 1964-70, Divine Word Coll., pres., 1970-73, pres. emeritus, 1973- . A: Divine Word College, Epworth IA 52045

RIGNEY, REV. RAYMOND PETER; b. NYC, Feb. 22, 1917; s. Peter and Julia (McHugh) R.; A.B., St. Joseph Sem. 1938; M.S., Fordham 1947; Ed. D., U. NY 1957. Ordained May 30, 1942. Curate, St. Peter's, Yonkers 1942-45, Corpus Christi, NYC 1945-46, St. Thomas More 1951-68; asst. supt. schs., arch dioc. NY 1945-53; assoc. supt. 1953-64, supt. 1964-68; pastor St. Ann Ch., 1968- . A: 32 Massitoa Rd, Yonkers, New York 10710

RILEY, MOST REV. LAWRENCE J., bishop; b. Boston, Sept. 6, 1914; s. James and Ellen (Ryan) R.; A.B. Boston Coll. 1936, hon. LL.D. 1965; S.T.B., Gregorian U. 1939; S.T.L., Cath. U. Am. 1941, S.T.D., 1948; hon. LL.D. Stonehill Coll. 1957; ordained Sept. 21, 1940; papal chamb. 1954; dom. prelate 1956; Kt. Order of Star of Solidarity, Italy 1968; former prof., dean of studies, rector, St. John's Sem. Boston; judge Boston Archdioc. Matrimony Ct.; ex-pres. Cath. Theol. Soc. Am., and maj. sem. dept. NCEA; v.-pres. Dante Alighieri Soc. of Mass; was a speaker on Cath. Hour, NBC network; contbr. to theol. reviews; pastor Most Precious Blood ch. Hyde Pk; apptd. titl. bp. of Daimlaig & aux. bp. of Boston, Dec. 6, 1971; consecrated Feb. 2, 1974. A: 43 Maple St, Hyde Park MA 02136

RILEY, REV. MILES O'BRIEN, dir. commun. ; b. Aug. 31, 1937; s. William T. and Frances D. (O'Brien) R.; B.A., St. Joseph's Coll., 1958; B.A. philos., St. Patrick's Sem. 1960; S.T.B., Gregorian U., Rome 1962, S.T.L. 1964; further grad. studies, Stanford U., U Notre Dame, U. Ca. , Loyola U. of New Orl. Ordained for archdioc. of San Francisco Dec. 18, 1963. Parish work: St. Bartholomew's, San Mateo 1964; St. Raphael's, San Raphael 1964-68; St. Paul's, San Francisco 1968-70; currently dir., Archdioc. Commun. Ctr. Chmn., commun. comm.; adv. to most depts./orgs. in archdioc.; past dir. rel. ed., youth ministry; UNDA-USA; WACC-NABS. Dir./Author, Best Musicals No. Calif. 1966-70; Natl. Gabriel awds. (best Radio TV programs in US) 1972, 1973, 1974; local TV Emmies 1971, 1973; many others. Author: With a Song in My Ark, 1970; To Whom it May Concern, 1975. A: 50 Oak St, San Francisco CA 94102

RILEY, PLACIDUS H. (O.S.B.), coll. dean; b. Concord NH, July 28, 1921; s. William Henry and Eldya (Maclean) R.; B.A. St. Anselm's Coll., Manchester, NH 1942; educ. U. Toronto 1943-45; S.T.L., U. Ottawa 1949; S.T.D., U. Ottawa 1953; Joined Order of St. Benedict 1942 ordained priest 1946; Mem. faculty dept. philos. St. Anselm's Coll. 1949-54; rector St. Anselm's Sem. 1954-57; asst. to pres. St. Anselm's Coll. 1957-59; dean of Coll. 1959-64, 72-, pres. 1964-72. Mem. Cath. Bibl. Assn.; Cath Theol. Soc.; Soc. Bibl. Lit. A: St Anselm's Abbey, Manchester NH 03102

RILEY, MOST REV. THOMAS JOSEPH, bishop; b. Waltham MA, Nov. 30, 1900; s. Thomas J. and Agatha (Loughry) R.; A.B., Boston Coll. 1922; St. John's Sem., Brighton 1922-27; Ph.D., U. Louvain, &elgium 1933. Ordained priest May 20, 1927. Curate, St. Joseph Ch., Roxbury 1929-31; prof., St. John's Sem. 1933, v. rector 1944, rector 1951-58; pastor, St. Peter's Ch., Cambridge 1958- . Appointed titl. bp. of Regiae and aux. bp. of Boston, Oct. 31, 1959, consecrated Dec. 21, 1959. A: 31 Buckingham St, Cambridge MA 02138

RINALDO, MATTHEW J., congressman; b. Elizabeth NJ, Sept. 1, 1931; s. Matthew and Ann (Papaccio) R.; B.S., Rutgers; M.B.A., Seton Hall U.; doctoral studies in pub. admin., NYU. Union Co. bd. of Freeholders 1963-64; NJ State Senator 1967-72 (2 terms); elec. to Hse. of Repres. 1972, 1974, 12th dist., NJ. Mem., Hse. com. on Interstate and Foreign Commerce, the Merchant Marine and Fisheries com; mem. Rep. com. on coms. Outstanding Young Man of Year 1965, by Union Jr. Ch. of C., Knight of Year 1968 by Union K of C; Man of Year 1970, Union Chap. of UNICO Natl., 1972 by Plainfield chapter; A: 142 Headley Terr, Union NJ 07083

RINGE, DONALD A. SR., engineer; b. New Orleans LA, Aug. 20, 1923; s. Arthur and Irma (R.) R.; B.A., Tulane U., La. 1943, M.A. 1948; Ph.D., Harvard U., Mass. 1954; wed Lucy Bryne, Dec. 11, 1952; ch.-Donald Jr., James. Instr. Coll. Eng., U. Mich. 1953-55, asst. prof. 1955-59, assoc. prof. 1959-64, prof. 1964-65; prof. Eng., U. Ky. 1965-. Mem.: Mod. Lang. Assn.; S. Atlantic Mod. Lang. Assn.; Soc. Study Southern Lit.; K. of C.; Phi Beta Kappa. Author: James Fenimore Cooper, 1962; Charles Brockden Brown, 1966; The Pictorial Mode: Space and Time in the Art of Bryant Irving,

and Cooper, 1971; num. articles, reviews. A: 591 Springhurst Dr, Lexington KY 40503

RINGWALD, MSGR. LEO HENRY; b. Madison TN, Jan. 20, 1904; s. Ben and Mary (Busse) R.; A.B., St. Mary's Sem. and U. 1928, M.A. 1929, S.T.B. 1930, J.C.B. 1931. Ordained June 14, 1931. Assoc. pastor, St. Brigid ch., Memphis 1931-33; tchr. Fr. Ryan HS, Nashville 1933-43; pastor, Sacred Heart ch., Lawrenceburg 1943-48, Bl. Sacrament ch., Memphis 1948-51, St. Michael's ch., Memphis 1951-59; deanery mod. DCCW 1953-69; ret. 1969; chanc. dioc. Memphis 1971 - . Named hon. prelate, 1959. A: 820 Bartlett Rd Apt 1, Memphis TN 38122

RINN, WILLIAM ALEXANDER, psychiatrist; b. Baltimore MD, Dec. 25, 1913; s. William A. and Mary Cleophas (Goldrick) R.; A.B., Cath. U. Am. 1936, M.A. 1937; M.D., Georgetown U. 1948; ch.-Mary Elizabeth, Margaret Mary, Michael Gerard, Patricia Louise. Instr., Sch. Nurs. Ed., Cath. U. Am. 1951-53; dir. psych. servs., Assn. Cath. Charities of Balt. 1952-; psych. clinic, House of Good Shepherd 1952-70; group psychotherapist, Seton Psych. Inst.; pvt. practice 1952-. Dipl. Am. Bd. Psych. and Neurol.; Balt. Co. Med. Soc.; Med.- Chirurg. Fac. of Md.; Am. Psych. Assn.; Md. Assn. Prac. Psych.; A.M.A.; Md. Psych. Soc.; AGPA, ASAP. H: 1502 Sherbrook Rd, Lutherville MD 21093 O: 412 Investment Bldg, Towson MD 21204

RIPPER, SISTER M. MARCELLA (S.C.C.), coll. pres.; b. March 7, 1925; d. Arthur J. and Anna E. (Luebbers) R.; B.S. magna cum laude, Loyola U. , Chgo. 1958, M.A. 1962, Ph.D. 1967. Professed in Sisters of Christian charity Aug. 21, 1943. Tchr, elem schs. 1948-58; HS Soc. studies tchr. , dept. chmn. 1958-65; inst. hist., Malinckrodt Coll. 1965-68, pres.-dean 1968-. Bd. trustees, Malinckrodt Coll. 1968-; mem. Const. Comm. for Srs. of Christian Charity 1975-76; US del. to gen. chap. , Rome 1972; bd. dirs., Wilmette Historical Soc. Mem. , NCEA, Am. Assn. Higher Ed., Assn. Am. Colls., Am. Assn. Comty. and Jr. Colls., Ill. Adult Ed. Assn.; Fed. Indep. Ill. Colls. and Univs., Am. Hist. Assn., Am. Cath. Hist. Soc., Wilmette Hist. Soc. , Natl. Trust for Historic Preservation, Network, Am. Acad. Poli. and Soc. Science. Teacher of Year awd. , Marillac Coll. , Normandy, Mo. 1969. A: 1041 Ridge Rd, Wilmette IL 60091

RISLEY, MARIUS BERNARD, educator; b. Mt. Carmel IL, April 24, 1914; s. Charles and Clara (Seiler) R.; B.A., St. Bonaventure U. 1942, M.A. 1942; Ed.D., U. of Buffalo 1955; wed Alma Ivancic, July 12, 1944. Ch.-Mary Joan, Roger, Christine, Prudence. Asst. to Dr. David Goldstein 1936-38, 1941; Florida, S.C. dir. NCCS-USO, 1942-46; instr. Eng. U. Buffalo 1946-51; vis. prof., Medaille Coll. 1949-; field secy., Great Books Fdn., Chgo. 1951-56; asst. to dir. Adult Educ. Div., Niagara Falls Bd. Ed. 1956-59; vis. prof. Niagara Co. Comty. Coll.; instr. La Salle Sr. HS. Summer travel escort for var. trav. agys. Mem. Phi Delta Kappa, Newman Hon. Soc. A: 47 S Irving Ter, Buffalo NY 14223

RITTY, RT. REV. MSGR. CHARLES JOSEPH; b. New Castle PA, Dec. 2, 1917; s. Emil and Frances (Duff) R.; A.B. magna cum laude, St. Charles Coll. 1938; J.C.B., Cath. U. Am. 1946, J.C.L. 1947. Ordained Dec. 18, 1943. Curate, St. Patrick's Cleveland, 1944-45, Immac, Concep. 1946, Our Lady of Fatima, 1953-57; chapl. St. Augustine Acad. 1957-; appt. vicar gen., dioc. Cleveland 1968-, pastor, St. Raphael ch., Bay Village 1969-. Chmn. dioc. pastoral ccl. 1970. Named papal chamb. 1955. A: 1027 Superior Av, Cleveland OH 44114

RIVER, LOUIS PHILIP, surgeon; b. San Francisco CA March 12, 1901; s. Louis Philip and Amy Agnes (Hopkins) R.; B.S., U. Chgo. 1922, M.D., Ruch Med. Coll. 1924; wed Mary Elizabeth Lambert Sept. 18, 1928; ch.-Louis, Geo, Amy, Valerie. Clin. prof. of surgery Stritch Med. Sch., Loyola U.; curr. atdg. surg. Cook Co. Hosp. Dipl. Am. Bd. of Surg.; served as chief of surg. services, 95th Gen. Hosp. In AUS; F.A.C.S.; Kappa Sigma; Nu Sigma Nu; A.M.A.; Il. State, Chgo. Med. Socs. Lay trustee Rosary Coll. A: 715 Lake St Oak Pk IL 60301

ROACH, MOST REV. JOHN R., bishop; b. Prior Lake MN, July 31, 1921; educ. U. Minn. Ordained June 18, 1946. Headmaster, St. Thomas Acad., St. Paul; rector, St. John Vianney Sem. Coll., St. Paul. Appointed titl. bp. of Cenae and aux. bp. of St. Paul and Mpls. July 20, 1971; consecrated Sept. 8, 1971; apptd. vicar for parishes 1971, apptd. vicar for clergy 1972; pastor, Church of St. Cecilia 1973. A: 226 Summit Av, St. Paul MN 55102

ROACHE, REV. JAMES P., secy. for commun.; b. June 21, 1934; s. Charles P. and Anna M. (Walsh) R.; studied, St. Mary of the Lake Sem., Mundelein, Ill.; S.T.L., Gregorian U., Rome 1959; North Am. Coll. 1960. Ordained for archdiocese of Chicago, Dec. 20, 1959. Assoc. pastor, Holy Name Cathedral 1960- ; secy. to Most Rev Cletus F. O'Donnell (now bp. of Madison) 1960-67; dir., Center for Pastoral Ministry, archdioc. Chgo. 1969- , secy. for communications 1966- . Mem. coord. bd., Assn. of Chgo. Priests 1968-70; bd. mem., Acad. of Parish Clergy 1968-70; English Lang. Press Officer, Synod of Bishops 1971, 1974; press officer, NCCB meetings 1972, 1973, 1974; chaplain, Rehabilitation Inst., Chgo. 1963- ; mem. Commun. Com., USCC 1973- ; mem. bd. Natl. Org. for the Continuing Ed. of Roman Cath. Clergy 1973- ; mem. Com. on Cont. Ed., Canon Law Soc. Am. 1975- ; Chgo. Press Club; Publicity Club Chgo. A: Box 1979, Chicago IL 60690

ROBERTS, NORBERT JOSEPH, physician; b. Alabama NY, June 6, 1916; s. Cory Rudell and Bertha (McTigue) R.; educ. Canisius Coll. Buffalo 1934-36; M.D., U. Buffalo 1940; M.S., U. Minn. 1949; wed Winifred Irene Dolan, Oct. 23, 1943; ch.-Norbert, Jerome, Kevin, Beth, Mary. Intern Buffalo Gen. Hosp. 1940-41, fellow internal med. Mayo Fd. for Med. Ed. and Rsch. 1946- 49; sr. physician Exxon Corp. NYC 1949-52,assoc. med. dir. 1955-74, med. dir. 1974-; med. dir. Pa. R.R. 1952-55; asst. prof. dept. comty. med. Sch. Med. U. Pa. 1953-; In USAAF 1942-46 from 1st lt. to maj. Fellow A.C.P., Am. Coll. Preventive Medicine, Am. Acad. Occupational Medicine; mem. West Side Clin. Soc. NYC. Contbr. articles profl. jours. H: Rivermere, Bronxville NY 10708 O: 1251 Av of Americas, New York City 10020

ROBINSON, BROOKS CALBERT, JR., pro. baseball player; b. Little Rock AR, May 18, 1937; s. Brooks Calbert and Ethel (Denker) R.; educ. Little Rock U. 1956-57; wed Constance Louise Butcher, Oct. 8, 1960; ch.- Brooks, Christopher, Michael, Diana. Pro baseball player with Balt. Orioles 1955-. Pres. Brooks Robinson Sporting Goods; v. pres. Brooks Robinson Gorsuch House Restaurant; Most Valuable Oriole 1960, 62, 64; named Am. League's Most valuable Player 1964, Most Valuable Player in Major League All-Star game at St. Louis 1966. A: Lutherville MD

ROBINSON, JAMES L., USCC dir.; b. Columbus KS, 1924; s. John and Frances (Titter) R.; B.S., U. Kans. 1949; wed Joan Pria, 1949; ch.-Mary, Paul, Nora, Ann. Previous

Newspaper work, curr. director, Govt. Liaison, USCC. A: 4609 Albemarle NW, Washington DC 20016

ROBINSON, JOHN FRANCIS, educator; b. Waterbury CT, July 20, 1906; s. Patrick and Mary Ellen (Guilfoile) R.; A.B. Albertus Magnus Coll. 1972; U. Notre Dame 1928, M.A., 1929; Yale Grad. Sch. 1931; LL.D.; wed Julia McGrath, June 1, 1936; ch.-Sheila Ann, Patricia, Regina, Mary Ann, John Francis. Chmn. Albertus Magnus; exec. secy. to Oov. of Chmn.; sel. serv. dir., ct.; mem. bd. of educ. 5 yrs., chmn. 1 yr; pres. Holly Hill Hosp.; chmn. Educ. Comm., White House Conf. Comm. 1960; curr. advis. bd., dept. educ., U. Hartford; bd. goy. for higher ed. centers in Conn.; search comm. for pres. & bs. trustees. In USNR, comdr.; K of C; Rotary; CWV; chmn., Family Service Soc.; Serra Club; pres., Hartford Mental Health Soc. A: 17 Highland St, W Hartford CT 06119

ROBINSON, SISTER MARIAN DOLORES; educator; b. Astoria OK, Nov. 23, 1925; d. James and Mathilda (Carlson) R.; B.A. Maryhurst Coll. , Ore.; M.A., Loyola U. , Chgo. , Ph.D.; p.d., Cath. U. Am.; U. Louvain, Belg.; Sorbonne, Paris. Professed in Srs. of Holy Names of Jesus and Mary Aug. 1945. Prof., dean of women, U. Windsor, Canada 1959-63; pres., Maryhurst Coll. 1972-75; curr. prof. , U. Portland. Consultant, Human Relations, US Gov. Forest Serv. 1972; prof. Tektronix Inc. 1965-. Mem.: adv. bd. consulting serv. for priests and rel.; comm. on CCD; pres., prov. chapt. 1970-72; chmn. prov. ed. com.; Ore. Acad. of Profl. Psychol.; Wld. Mental Health Assn.; Am. Assn. of Exist. Psych. ; Intl. Assn. for Study of Med. Psych. and Rel. Awds. : Fulbright Awd., U. Louvain 1955, Paris 1956; pres.'s dist. serv. awd. , Can. 1963; Card. Cushing Awd. 1964-65. Author: Creative Personalities in Religious Life, 1963; Philosophy of Personality; philos. articles. A: Box 324 Maryhurst, Maryhurst OR 97036

ROCHE, GEORGE, judge; b. Providence, RI, Sept. 7, 1903; s. Charles and Rose (Barnicle) R.; LL.B., Boston U 1925. Admitted to RI bar. Practice at Providence; coroner, W. Warwick RI 1926-28; judge, Probate Ct. 1928-34; town solic., Coventry RI 1934-36; senator 1940-42. In USNR, lt. comdr. 1942-45. Mem. K of C (GK, dist. det. 1931-32); Kent Co. Bar Assn. (pres. 1947); chmn. RI. Workmen's Compens. Comm. 1954-. A: 55 Fairview Av, Coventry RI 12816

ROCHE, JAMES MICHAEL, exec.; b. Elgin IL., Dec. 16, 1906; s. Thomas and Gertrude (Buel) R.; educ. LaSalle U. 1923-25; wed Louise McMillan, Oct. 5, 1929; ch.-Joan, James M., Douglas D. Joined Cadillac Div. Gen. Motors, Chgo. 1927, gen. mgr. of Cadillac and v. pres. of GM 1957-60, dir., exec. v. pres., GM 1960-65, pres., dir. 1965-67, chmn. ch. exec. off., GM 1967-71, bd. mem. GM 1972. Bd. trustees Tuskegee Inst.; bd. assoc. trustees Coll. of the Holy Cross. Hon. deg. John Carroll U., Fordham U., Coll. of Holy Cross. Kt. of Malta. Clubs: Economic; Detroit Ath. (dir. 1960); Orchard Lake Country; Bloomfield Hills Country; Detroit; S.A.E. A: 425 Dunston Rd, Bloomfield Hills MI 48013

ROCHE, JOHN PATRICK, lawyer; b. Pittsburgh PA, Dec. 31, 1912; s. Patrick and Margaret (O'Connor) R.; B.A., Duquesne U. 1935; hon. LL.D. 1959; LL.B. U. Pittsburgh 1938; wed Marie Bryan May 27, 1939; ch.-Barbara, Patricia, Nancy, Gregory. Admitted to Pa. bar 1940; secy. Oliver Iron & Steel Corp. 1939-46; with Heppenstall Co. 1946-62, pres., dir. 1956-62; exec. v. pres., Am. Iron & Steel Inst. 1962-63, pres. 1963-; advis. bd. Duquesne U. H: 50 Woodside dr, Greenwich CT O: 150 E 42nd St, NYC 10017

ROCHE, SISTER THERESE AQUINAS (S.C.); educator; b. Boston MA April 12, 1921; d. Edward and Catherine (Roche) F.; B.A., Coll. St. Eliz., NJ 1954; M.A., Cath. U. Am. 1955; Ph.D., St. John's U., NY 1967. Professed in Sisters of Charity of St. Elizabeth July 19, 1940. Elem. sch. tchr., St. Jos. Oradell, NJ 1939-54; HS tchr., St. Pat., Eliz., NJ 1955-57; instr., asst. prof., assoc. prof., Coll. of Eliz. 1957-75, prof. of phil., chmn. of phil. dept. 1975-. Mem. sp. gen. chapt. 1960, gen. assem. 1971, sisters char. St. Eliz. N. Prov. Assem. 1972-74; mem. jud. bd., dioc. of Pat. NJ 1973-; mem. gen. assm., sisters char. St. Eliz. 1975-. Mem. Cath. Philos. Assn.; Am. Philos. Assn. Metaphysics Soc. Am.; Philos. Sci. Assn. Author: articles in Rev. for Rel. A: College St. Elizabeth, Convent Station NJ 07961

ROCHE, RT. REV. MSGR. WM. M.; b. Corning NY; s. Joseph and Helen (Murray) R.; B.S. U. Vir. 1945; St. Bernard Sem.; M.A., Cath. U. Am. 1958. Ordained June 4, 1955. With Union Carbide Corp., 1946-48; assoc. supt. schs., dioc. Rochester 1956-59, supt. 1959- 69; pastor, St. Catherine of Siena ch. 1969- . In USN 1942-46. V. pres. Jr. Achiev.; exec. bd. BSA; dir. NCEA. Contbr. to reviews. A: St. Catherine Circle, Ithaca NY 14850

RODDENBERY, SISTER MADELINE (R.S.M.), schl. superintendent; b. July 3, 1917; d. John W. and Mary C. (Hurst) R.; B.A., Mt. St. Agnes, Md.; M.A., Boston Coll.; U. Ga.; summer study, British Primary schls., England; Cert. in Montessori, Boston Coll. Professed in Sisters of Mercy of the Union 1941. Former tchr. and princ. 1955-59, 1965-68; dir. of ed., Atlanta Archdioc. 1968-74; supt. of schls., archdioc. of Atlanta. Mem., League of Women Voters, Bus. & Prof. Women, secy. Better Schls. Atlanta 1967-68; exec. bd., NCEA; Ga. Assn. of Indep. schls., ASCD, SACS, AATES, MAIS, Atlanta Conf. of Sisters (pres. 1973-75). Am. Cancer Soc. Award for Cancer ed. A: 756 W Peachtree NW, Atlanta GA 30308

RODGERS, SISTER MAUREEN (O.P.), communications dir.; b. Oct. 7, 1936; d. Robert E. and Mildred A. (Condon) R.; B.A., Siena Heights Coll., Mich. 1960; M.A. U. Detroit 1968; post grad., Northwestern U. Professed in Sisters of St. Dominic, Dec. 31, 1955. Former teacher 1956-69; asst. dir., Office of Commun., dioc. of Saginaw 1969-73; dir. of radio-TV, archdioc. of Detroit 1973-. Mem. UNDA-USA (mem. bd. 1972, 1st v. pres. 1973-74, pres. 1974-); secy., radio-TV dept., Mich Ccl. of Churches. Mem., steering com., N. Am. Broadcast secy., World Assn. for Christian Communications (NABS/WACC) 1971-73; charter mem., secy., Rel. Ecumenical Broadcast. Comm. 1970-73; v. chmn. radio-TV dept., Mich. Council of Churches 1973-74. A: 305 Michigan Av, Detroit MI 48226 t

RODINO, PETER WALLACE, JR., congressman; b. Newark NJ, June 7, 1909; s. Peter and Margaret (Gerard) R.; LL.B., NJ Law Sch.; wed Marianna Stango, Dec. 27, 1941; ch.-Margaret Ann, Peter. Admitted to NJ bar 1938. Practice at Newark; elected to 81st and succeeding Congresses from 10th NJ Dist. 1952- ; dean NJ del., chmn. House Com. on Judiciary, Intergovtl. Com. for European Migration 1962, chmn. 1971-72; mem. Pres. Select Commn. Western Hemisphere Immigration; del. North Atlantic Assembly, chmn. sci. and tech. com., chmn. working group control narcotics; congl. observer Disarmament Conf., Geneva. In US Armored Div., capt. 1941-46 (Bronze Star, War Cross). Kt. Order of Crown of Italy; grand kt. Order Merit; Kt. of Malta; dist. Govt. Serv. awd., Am. Bill of Rights Day Assn. 1964; Silver Helmet awd., Amvets 1965; Silver Star of Merit,

VFW; Guglielmo Marconi awd., Order Sons of Italy in Am. 1967; citation Bd. Govs., Rutgers U. 1971. Mem. Holy Name Soc.; Am. Lgn.; VFW; Essex Co. Bar Assn. Dem. H: 205 Grafton Av, Newark NJ 07104 O: 970 Broad St, Newark NJ 07102

ROE, NORMAN J. E., corp. pres.; b. Halliday ND, March 22, 1924; s. Laurence E. and Rose (Hatzenbuhler) R.; B.S., Purdue U. 1947; M.B.A., Western Mich U. 1968; wed Mary Beth Sutherlin, June 15, 1946; ch.- Jeffrey, Mary, Joseph, Genese. Exec v. pres., Foremost Ins. Co. 1966-; curr. pres., Sebrite Corp. Chmn. C.F.M. dioc. Columbus 1957; chmn. DDF dioc. Grand Rapids 1974; parish council 1968. Past mem. Sierra, K of C; C.O.F.; A: 7406 Oliver Woods Dr SE, Grand Rapids MI 49506

ROE, ROBERT A., congressman; b. Wayne NJ, Feb. 28, 1924; s. Robert A. and Lilian (Thornton) R.; educ. Oregon State; Washington State U. Committeeman, Wayne Twp. Gov. Body 1955-56; mayor, Wayne Twp. 1956-61; Passaic Co. Freholder 1959-63; Mem., Gov. Cabinet NJ 1963-69; Commr. of Dept. of Conserv. & Econ. Dev.; US Congressman, 8th dist. 1969 -. Mem.: public works & Trans. Com.; chm Econ. Dev. Subcom.; Water Res. subcom.; Surface Trans. Subcom.; Com. on Sci. & Tech. & subcoms.; In AUS WW II. Org. no. Senior Citizens Prog.; exec. Bd. mem., BSA Atlanta Ccl.; Natl. v.pres., 89th Div. Soc. WW II Past Pres. & mem., Wayne C of C; mem. Wayne Elks Lodge; Optimist Club, Am. Legion, Post 174, Wayne Mem. Post 1931; VFW; Bd. of Dir.; Natl. Inst. for Rehab. Engr. Bd. of Trustees, Chilton Mem. Hosp.; Comm. Adv. Ccl., William Paterson Coll. NJ; Pres. Advis. Bd., Tombrock Coll.; past mem. of numerous co. & state comm. and boards incl. Rep., Natl. Sec. Indust. Assn. State Liason Officer, Natl. Estuarine Protection Act. Prog.; mem., Appalachian Highlands Assn. Inc., Mem., NJ Area Redev. Authority, Awds., Cited by Pres. Com. on Employment 1972, rec. of Natl. Humanitarian Awd. 1972, Citation Awd. of Natl. Small Bus. Assn. 1972, Cert. Apprec. by Inst. of Appl Psychotherapy 1972, Hon Fellowship Awd., Am. Acad. of Med. Admin. 1971, D.A.V., dist. serv. 1971, A: 717 Route 23, Wayne NJ 07470

ROELS, JOSEPH PAUL, mfr.; b. Moline IL, July 12, 1925; s. Paul and Madeline (Neufcour) R.; B.A., St. Ambrose Coll. 1949; M.B.A. U. Chicago 1950; wed Barbara Teitink, Aug. 21, 1948; ch.-Cynthia, Denise, Melinda. From cost acctnt., Deere & Co., Moline, to auditor in charge, John Deere Harvester Works 1965-. Pres. Cath. Soc. Serv. of Rock Island Co. 1966-; dir., Rock Island Co. United Appeal 1966-, E. Moline Comty. Chest 1962-. In USAAF 1943-46. A: 560 29th Av, Moline IL 61265

ROESCH, VERY REV. RAYMOND AUGUST (S.M.), college pres.; b. Jenkintown PA, Sept. 16, 1914; s. Aloysius and Anna (Fleck) R.; B.A., U. Dayton 1936; M.A., Cath. U. Am. 1945; Columbia U. 1949; Ph.D., Fordham U. 1954. Ordained in Society of Mary 1944. Guidance dir., tchr., Chaminade HS, Mineola NY 1945-49; asst. pastor 1957-59. Mem. Acad. Rel. and Mental Health; A.A.A.S.; Am., Am. Cath., Midwest, Ohio Psych. Assns.; Assn. Am. Colls. (com. of facs. and students 1965-68); v. pres. Assn. Ind' Colls. and U. Ohio; Ohio Coll. Assn. (pres. 1967-68); Ohio Fdn. Indep. Coll. (v. pres. 1973-); Ohio bd. regents adv. comms. on priv. insts. 1964- , on Fed. Higher ed. facil. act 1964-66; bd. trustees St. Scholarship Fund 1960-62; Ohio Higher Ed. Assist. Comm. 1961-63; Dayton Art Inst. bd. of dirs. 1965-; Mary Manse Coll. 1970- ; bd. dir. Serenity Fdn., Dayton 1958-64; Mental Health Assn. Montgomery Co. 1959-66; Dayton Heart Assn. 1963-; NCEA repres. to army adv. comm. on ROTC 1963-66; HE div. chmn. 1971-; dir. Winters Natl. Bank 1968- ; dir. Dayton Chamb. of Comm. 1970-74; Dir., V. pres., pres., Dayton-Miami Valley Consortium 1968-; Hundred Club of Dayton 1972-; Psi Chi, Phi Delta Kappa. A: U Dayton, Dayton OH 45409

ROETHLER, REV. MICHAEL (O.S.B.), coll. pres.; b. April 3, 1930; s. Max J. and Frances (Oberhauser) R.; B.A., St. Benedict's, Atchison, Ks. 1952; M.A., Cath U. Am. 1958; Ph.D., Fordham U. 1964. Professed in Benedictines, July 11, 1953; ordained Dec. 17, 1955. Prof., St. Gregory's Coll. 1952-69, summer session, Cath. U. Am. 1965-68, New School for Social Research 1969-70; pres., St. Gregory's Coll. 1970-. Mem. Chamber of Commerce, Am. Cancer Soc. (bd. of dir., 1975), Rotary, Mayor Human Rights Comm. of Shawnee, Amer. Histl. Assn. Awarded Jaycees Boss of the Year 1973. A: 1900 W MacArthur Dr, Shawnee OK 74801

ROGERS, FRANCIS MILLET, educator; b. New Bedford MA, Nov. 26, 1914; s. Frank and Laura R.; A.B., Cornell 1936; U. Paris 1934-35; A.M., Harvard U. 1937, Ph.D. 1940; Litt. D., Loyola U., Chgo. 1952; New Bedford Inst. Tech. 1963; LH.D., Duquesne U. 1953; Assumption Coll., Worcester 1960; Georgetown U. 1966; wed Nathalie Mary Esselborn July 25, 1942; ch.-Shelia. 2nd wed Elsie LaCarruba, Oct. 24, 1970; Sheldon Traveling Fellow, Harvard 1938-39, Jr. Fellow 1940-41, instr. in romance langs. & lits. 1945-46, assoc. prof. 1946-52, prof. 1952-, chmn. of dept. 1961-66, dean of grad. sch. 1949-55. In USMC, lt. col. 1941-45, USMCR, col.; Hon. degs. Loyola-Chi., Miami, Duquesne, Stonehill, Providence, etc. H: 202 Grove St, Belmont MA 02178 O: Boylston Hall, Cambridge MA 02138

ROGERS, STEPHEN, newspaper publisher; b. Lansing MI, Feb. 24, 1912; s. Anthony and Anna (Kruszewska) R.; A.B., Mich. State Coll. 1933; wed Athenia A. Andros, Oct. 19, 1935; ch.- Stephen A., Christopher A., Elizabeth A. Writer, Detroit Times 1934-35; copy editor NY Herald-Tribune, European edit., Paris, France 1936-37; writer Newark Ledger 1937-38; ed. writer, city editor Long Island Daily Press 1938-41; editor Long Island Star-Jour. 1941-55; pub. Post Standard, Syracuse 1955-58. The Herald Co. 1958-. Bd. dirs. Crouse-Irving Hosp. Syracuse. Mem. NY State Pubs. Assn. Am. Newspaper Pubs. Assn. H: Duguid Rd, Fayetteville NY 13066 O: Clinton Sq, Syracuse NY 13201

ROHAN, ALEXANDER JOHN, union ofcl.; b. Haverstraw NY, Feb. 2, 1911; s. Alexander John and Bridget (Manton) R.; educ. Columbia 1928-29; wed Margaret Cavanaugh, Feb. 5, 1934; ch.- Sandra, Carol Ann, Kevin Sean. With Fred F. French Co. 1926-31; with Turner Press. Yonkers 1931-37; pressman E.F. Merkle Press, WDC 1937-43, foreman pressroom 1946-51; Printing pressmen and Assistant's Union N. Am., WDC 1951-53, v. pres. 1953-61, secy. treas. 1961-70, pres. 1970-; v. p. AFL-CIO 1970-; Bd. dirs. community services com. AFL-CIO. In AUS 1943-46. H: 7604 Allman Dr, Annandale VA 22003, O: 1730 Rhode Island Av NW, Washington DC 20036

ROHNER, SISTER MARY CHRISTOPHER (S.N.D.), provincial; b. Akron OH, April 16, 1923; d. John Baptist and Marie Agatha (Lins) R.; B.S., Notre Dame Coll., South Euclid, Ohio 1943, M.S., Fordham U. 1956, Ph.D. 1958. Professed in the Sisters of Notre Dame of Cleveland, Ohio, Aug. 16, 1948. Rsch. physicist, Goodyear, Akron, Ohio 1943-45; instr. biol., Notre Dame Coll., South Euclid, Oh. 1947-55, prof. biol. 1958-69; asst. prov. superior, S.N.D. 1969-73;

prov. superior, S.N.D. 1973-. Mem., formerly Am. assn. adv. sci., Am. Inst. Biol. Scis., curr. Sigma Xi. Contbr. several technical articles to prof. journls. Awds., F. Natl. Sci. Fdn. 1955-56. A: 1300 Auburn Rd, Chardon OH 44024

ROHR, DONALD G., educator; b. Oct. 10, 1920; s. Lewis and Marie (Pilliod) R.; B.A., St. Michael's Coll., Toronto 1943, M.A. 1949; Ph.D., Harvard U., Cambridge, Mass. 1958; wed Joan Willis Michener, Sept. 14, 1948; ch.-Karen M., Kristin M. Instr., asst. prof., Williams Coll. 1953-59; prof. of History, Brown U. 1959-. Secy., Prov. Committee on Foreign Rel. 1968-; screening committee, Ccl. for Intl. Exch. of Scholars, Washington, D.C.; secy. fac., Brown U. 1969-72. Mem., Am. Hist. Assn.; Rhode Island Hist. Assn.; Conf. Group on Cent. Eur. Hist. Author: Or'gins of Social Liberalism in Germany, 1964; chapters in, Europe Since Waterloo 1966. A: 71 Grotto Ave, Providence RI 02906

ROHR, REV. RICHARD (O.F.M.), youth retreat dir.; b. Topeka KS March 20, 1943; s. Richard and Eleanore (Dreiling) R.; B.A., Duns Scotus Coll., Detoit 1966; M.A., U. Dayton 1970; Professed in Order of Friars Minor Aug. 16, 1962; ordained June 13, 1970. Rel. Tchr. Roger Bacon HS, Cin. 1970-71; curr. youth retreat dir., archdioc. of Cincinnati; pastor of New Jerusalem Cath. charismatic Comty. Author of tape series: The Great Themes of Scripture; Jesus and His Church. A: 745 Derby, Cincinnati OH 45232

ROLAND, REV. JAMES FALEY (T.O.R.), educator; b. Pittsburgh PA, April 12, 1930; s. Gerald and Anne (McCann) f.; B.A., St. Francis Coll., Pa. 1952; S.T.L., Cath. U., Wash. DC 1957; S.S.L., Pont. Biblical Inst., Rome 1959; S.T.D., St. Thomas U (Angelicum) Rome 1960. Professed Third Order Regular of St. Francis (T.O.R.) July 1, 1949; ordained June 9, 1956. Vicar Provincial, Sacred Heart Prov., USA 1969-71; Vicar General of the Order 1971-. prof. of Sac. Scripture, St. Francis Sem., Loretto, Pa. 1961-71; visiting prof., Cath. U. 1966, La Salle Coll., Phila. Pa. 1969, Pittsburgh Theol. Sem. 1969-70; rector, St. Francis Sem. 196669; prof. of Sac. Scripture, St. Thomas U., Rome 1975-. V. Chairman, USG; Justice & Peace Comm. 1973-; bd. of trustees, Coll. of Steubenville 1966-71. Mem., Cath. Biblical Assn. of Am. Articles in Biblical Commentary. A: Via Dei Fori Imperiali, I, Rome, Italy 00186

ROMAGOSA, REV. ELMO LAWRENCE, pastor; b. Thibodaux LA, Jan. 11, 1924; s. Lawrence G. and Lydie (Achee) R.; educ. St. Jos. Sem., Covington, La.; Notre Dame Sem., New Orleans. Ordained June 7, 1947. curr. pastor of St. Rose of Lima Ch., No. 1974- ; Past posns.: chapl. Natl. Shrine OL Prompt Succor 1958-63; dir. SPF, Cath. radio-TV apost.; pastor, St. John's Ch., New Orleans 1963-70; execc. ed., Clarion Herald, archdioc. newsp., spir. dir. archd. cursillo, dir. archdioc. bur. info.; natl. secy. Cath. Broadcasters Assn.; ed. Airtime mag. 1963, 1964; mem. NCCB subcomm. Cath.-Jewish relns. 1965; bd. mem. New Orleans Club (2 lst place awds. 1965; best editl., best feature photo). A: P.O. Box 53247, New Orleans LA 70150

ROMER, JAMES P., social worker; b. Rochester NY, July 12, 1944; s. Richard W. and Catherine (Wacenske) R.; B.A., St. Bernard's Coll.,.Rochester 1966; studied theol. , St. Meinrad Sch. Theol. Ind. 1967-68, St. Louis U. 1970; M.A. moral-pastoral theol., Cath. U. Am. 1970. Rsch. asst., Ecum. Center of Renewal and Planning, Indianapolis 1968; rsch. asst., CARA, WDC 1970-71; assoc. dir., Morgan-Scott Proj. for Cooperative Christian Concerns; curr. social worker, Tenn. Dept. of Mental Health, Retardation div. Seminarian, Glenmary Home Missioners 1966-71; mem., Natl. Com. for Hum. Devel., Campaign for Hum Devel. 1975-; exec. com. , Cath. Com. of Appalachia; alt. commissioner, Comm. on Rel. in Appalachia; secy. bd. dirs., Morgan Co., Tenn. Health Ccl., Inc. 1974-75, chmn., lib. bd. 1974075; mem. , Tenn Gov's. Job Oppty. Com.; Local Ecum. Mission Task Force; Mem.; Natl. and Tenn. Assns. for Retarded Citizens; Kiwanis; Common Cause; Co-ed. with Bernard Quinn, Town and Country Idea Book, CARA 1971. A: Box 14, Sunbright TN 37872

ROMERO, SISTER MARY JANE (O.S.B.), editor; b. Aug. 13, 1932; d. Joseph H. and Rose E. (Chavez) R.; educ. Mt. St. Scholastica, Ks.; NW U., Mo.; Conception Coll., Mo.; Professed in Benedictine Srs. of Perpetual Adoration Feb. 10, 1952, consecrated, June 6, 1971. Editor, Spirit & Life 1971-74; novice dir., Benedictine Srs. Author: Seeking: a paraphrase of the Rule of St. Benedict, 1972; articles in Cath. publications. A: 8300 Morganford Rd, St Louis MO 63123

RONEY, WILLIAM CHAPOTON, broker; b. Detroit MI, Dec. 19, 1924; s. William and Helen (Hurdley) R.; B.S., U. Notre Dame 1949; wed Catherine Cavanaugh, Feb. 12, 1949; ch.- William, Michael, Kathleen. William C. Roney and Co., mem. NY Stock Exchange, Detroit, 1949- , gov. Detroit Stock Exchange; v. chmn. gt. Lakes dist. Securities Industry Assn., 1972- . Mem. U. Notre Dame Alumni Club; chmn., Detroit Assn. Stock Exchange Firms; Bond Club. Mem. Otsego Ski; Birmingham Athletic. H: 287 Suffield Rd, Birmingham MI 48009 O: Buhl Bldg, Detroit MI 48226

RONGIONE, REV. LOUIS A. (O.S.A.); b. Aquafondata, Italy, Aug. 23, 1912; s. Joseph and Maria Christina (Celino) R.; A.B., Villanova U. 1936; B.S. in L.S. 1940, M.A., Cath. U. Am., 1940. hon. Ped.D. Steubenville Coll. 1957; professed in Order of St. Augustine 1935; ordained at WDC May 30, 1939, mem. fac., St. Rita HS, Chgo 1940-41, Augustinian Acad. 1941-50, Villanova U. 1950-53, dean Grad. Sch. 1945-62, libn. 1962-, chmn. dept. lib. sci. 1968-71; prior, St. Mary's Coll. Sem., 1969-71; prior, St. Thomas of Villanova Monastery 1971-. Mem. exec. com., chmn. Phila. com. CAVE 1961-; exec. com. Inst. Ital. Cult. Paladin Jewel 1938, Gd. Cross 1939, CSMC. Mem. A.L.A.; C.L.A.; Pa. Lib. Assn.; Assn. of Coll. and Rsch. Libs. NCEA; ALCA (mem. bd. gov. 1943-48); K of C (4). Author: The Jubilee Year, 1949; The Holy Year, 1950; The Beatitudes, 1959; Reform and Rejoice, 1974; Let Your Light Shine, 1975. Contbr. articles to profl. and rel. pubins. A: Villanova U, Villanova PA 19085

ROONEY, ARTHUR JOSEPH, sports exec. ; b. Coulter PA, Jan. 27, 1901; s. Daniel and Margaret (Murray) R.; B.C.S., Georgetown U. 1920; student Duquesne U. 1923; wed Kathleen McNulty, June 10, 1931; ch.- Daniel, Arthur, Timothy, Patrick, John. Prize fight promoter; race horse breeder; dir. Wm. Penn Raceway 1962. Pompano Raceway 1965-. Pgh. Steelers Pro Football Club 1933-; mem. K of C, St. Vincent de Paul So. H: 7 Grahampton Ln, Greenwich CT 06830 O: 3000 Westchester Av, Harrison NY 10528

ROONEY, REV. EDWARD BERNARD (S.J.); b. Buffalo NY, July 21, 1900; s. James and Ellen (Carmody) R.; A.B., Woodstock Coll. 1924, M.A. 1925, theol. at Louvain; Ph.D., Gregorian U., Rome, 1932; Joined the Jesuits 1928; ordained in Ireland July 31, 1931. Instr., Regis HS, NYC 1925-28; prof. of ethics, St. Joseph's Coll., Phila., 1933-35; dir. of secondary ed., Jesuit Edn., Assoc. Middle States Div., 1935-

36, dir. of higher education 1936-37; pres. of Jesuit Ed. Assoc. 1937-66; ed. repres. of Jesuit missions 1966-69; 1969- , overseas ed. cons., Conf. of Major Suprs., SJ, and specialist for intl. ed., NCEA; v. pres. and perm. repres. to UN, Cath. Intl. Ed. Office, Brussels; v.pres., Inter-Am. Ed. Assoc., bd. mem., Confed. Interamericano de Ed. Catolica; mem., ed. comm. Div. of Overseas Ministries, NCC(USA). Hon. LL.D. Marquette U. 1951. A: 53 E 83 St, New York City 10028

ROONEY, FRED B., congressman; b. Bethlehem PA, Nov. 6, 1925; s. Fred and Veronica (McGreevy) R.; B. Admin., U. Georgia 1950; Hon. degrees LL.D., Moravian Coll. 1972; wed Evelyn Davis Lisle, Dec. 14, 1963. ch.-Timothy, Martha, Gregory. Mem. Pa. Senate 1958-63; mem. 88th to 93rd U.S. congresses. Bd. dirs. St. Luke's Hosp., Bethlehem. Hon. degrees LL.D., Moravian Coll. 1972; Allentown Coll.; St. Francis de Sales Coll. 1973. Dem. H: 27 E Church St, Bethlehem PA 18018 O: 2301 Rayburn House Office Bldg, Washington DC 20515

ROONEY, MIRIAM THERESA; b. Bunker Hill Charlestown MA, July 4; educ., Harvard U.; A.B., Cath. U. Am. 1930, A.M. 1932; Ph.D. 1937; J.D., George Wash. U. Law Sch. 1942. Asst. to legal adv. US dept. St. 1928-48; assoc. prof., sch. law, Cath. U. Am. 1948-51; org. dean, Seton Hall U., Sch. Law 1950-67; curr. adv. in Intl. Law, del. of Holy See, UN. Mem. Natl. Assn. Women Lawyers, abs. UN; repres., ECOSOC, Wld. Peace Through Law 1967-72; adv., del. of Holy See 1965; USCC Com. on Intl. Affairs 1969-73. Prof. , Am. Law, U. Saigon, Van Hank U. 1965-66, 1967-68. Mem. : Cath. Com. on Intell. and Cult. Affairs; Bar of WDC, US Sup. Ct., NJ, Customs Ct. ; Am., Fed. Bar Assn.; Natl. Assn. of Women Lawyers; Am. Soc. for Political and Legal Philos.; US Jud. Conf. Awds. : Pax Orkis ex Jure, Belgrade Congress 1971; J.U.V. dist. ach. awd. 1972, Cath. U. Am. 1962. Author: Lawlessness, Law, and Sanction, 1937; articles in ency. A: 66 Myrtle Av, Millburn NJ 07041

ROONEY, ROBERT OWEN, lawyer; b. Chicago IL, Sept. 27, 1921; s. Owen T. and Margaret (Sullivan) R.; educ. Loyola U., Chgo. 1939-41; Vanderbilt U. 1944; J.D., DePaul U. 1946; wed June M. Meyers, Nov. 28, 1946; ch.-Garry O., Kevin M., Maureen, Denise, Owen, Brian Admitted to Ill. bar 1947, U.S. Supreme Ct. bar pvt. practice, Chgo.; mem. Fedn. Ins. Ccl. 1952-. v. pres. 1958, bd. govs. 1959, secy.-treas. 1960-65. Fellow Am. Coll. Trial Lawyers; mem. Am. Ill., Chgo. bar assns.; Am. Judicature Soc., Contbr. articles profl. jours.H: 1269 Oakmont Av, Flossmoor IL 60422, O: 100 W Monroe St, Chicago IL 60603

ROOT, OREN, lawyer; b. NYC, June 13, 1911; s. Oren and Aida (de Acosta) R. ; A.B., Princeton 1933; LL.B., U. of Va. 1936; wed Daphne Slouras, Feb. 15, 1947; ch.- four. Admitted to NY bar 1938. Mem. Root, Barrett, Cohen Knapp and Smith 1946-58, 1961-; spl. asst. to Gov. of NY 1959-60. Ensign USNR 1941; LCDR 1944, in Normandy landings 1944; Navy Commendation Ribbon (twice); Order of Southern Cross, Brazil; Croix de Guerre, France, Mem. Delta Psi, Phi Delta Phi; supt. of banks, NY State 1961-64; exec. v. pres. , counsel Irving Tr. Co.; pres. Charter NY Corp. A: 26 Broadway, New York City 10004

ROQUE, MRS. MARIE; b. Jan. 24, 1923; d. Alfred and Louise (Jones) Llorens; educ. St. Mathew HS; wed Earl Roque; ch.-Consvella, Thomas, Earl, Emitte. currently comty. devel. superv., Natchitochs Area Action Assn. Mem. voter and civic league of Natchitochs, parishwide housing bd., parish wide recrn. bd. pitch in and cleanup bd, Archconfraternity Christian Mothers (pres. 1969-); area dep., N. La. in Ladies Aux. Kts. Peter Claver; Grand Lady of Com. 100 (1972-).A: Rte. 1 Box 29, Natchez LA 71456

ROSACK, MSGR. EDWARD VICTOR; b. Canonsburg PA, Dec. 23, 1925; s. Paul and Anna (Berda)R.; In USA Signal Corp, sgt. WW II. B.A., St. Procopius Coll., Lisle, Ill. 1950; B.A., Pont. Oriental Inst., Rome 1955. Ordained May 31, 1954. Chanc. Byzantine Rite Archeparchy of Munhall; ed., Byz. Cath. World (archep. wkly., retired); archep. cons. Mem. advis. ccl. USCC; mem. bd. dels., chmn. communications dept., Christian Assocs. Past posns.: apost. admin., former Byz. Rite Dioc. of Pittsburgh; fac. mem., prefect, Byz. Cath. Sem. of Sts. Cyril & Methodius, Pittsburgh; bd. mem. P. Pastoral Inst.; bd. mem., v. pres., Project Equality of W. Pa., Inc. Named papal chamb. 1965; hon. prel. 1970. Reappointed personal repres. of Archbishop on admin. bd. of the Pa. Cath. Conf., Jan. 1974-Dec. 1975; curr. pastor, St. Mary's ch. 1973- . A: 624 Park Rd, Ambridge PA 15003

ROSE, MARY CARMAN, educator; b. Feb. 23, 1916; d. Charles and Lulu (Gassman) C.; B.A. magna cum laude, U. Minn. 1937; M.A. 1939; Ph.D., Johns Hopkins U. 1949; wed Alexander Grant Rose, Dec.10, 1942; ch.-Jolen Marcus. Prof. philos., Goucher Coll., Towson, Md. 1953-. Mem., Am. philos. Assn., British Soc. for Aesthetics, Am. Soc. for Aesthetics, Am. Methaphysical Soc., Am. Scientific Affil., Southern Soc. for philos. and Psychol., Soc. for Philos. of Rel.; Am. Cath. Phil. Assn.; Intl. Col. for Neo-Platonist Studies. Author:Essays in Christian Philosophy, 1963; contbr. over 60 articles to philos. and theol. journals.A: Goucher College Towson MD 21204

ROSELIEP, REV. RAYMOND, writer; b. Farley IA, Aug. 11, 1917; s. John and Anna (Anderson) R.; grad. St. Patrick Sch. 1931, Loras Acad. 1935, B.A. Loras Coll. 1939, Theological Coll. Cath. U. Am. 1939-43; M.A. , Cath. U. Am. 1938, Ph.D. Notre Dame 1954; ordained June 12, 1932; author: Some Letters of Lionel Johnson, 1954, The Linen Bands, 1961, The Small Rain, 1963, Love Makes the Air Light, 1965, Voyages to the Inland Sea, IV 1974, Flute Over Walden, 1975. chapl. Holy Family Hall. A: 3340 Windsor Ext. Dubuque IA 52001

ROSELLINI, ALBERT DEAN, lawyer; b. Tacoma WA, Jan. 10, 1910 s. John and Annunziata (Pagni) R.; B.A., LL.B., U. Wash.; wed Ethel K. McNeil, June 1, 1938; ch.-John, Jane, Sue, Lynn, Albert. Successively law clerk, dep. pros. atty. King County, state se nator 18 yrs.; gov. of Wash. 2 terms, 1956-64. Dem. K of C. H: 6320 NE 57th Av Seattle WA 98115 O: Seattle-1st Bank Bldg, Seattle WA 98154

ROSS, DONALD E., coll. president; b. June 29, 1939; s. Alexander W. and Florence M. (Carville) R.; educ. Hofstra U. 1969; NY Inst. of Tech. 1967. wed Helen M. Landgren, July 23, 1966; ch.- Ellen M., Kevin M. Dean of students, NY Inst. of Tech., 1962-68; pres., Wilmington Coll., Del. 1968-; pres., Coll. of Boca Raton, Fla 1971-; Mem., bd., United Fund of Boca Raton; chmn. of bd., Dorado Acad., P. R.; Comm., Higher Ed. and Adv. Comm. Delaware; bd. of Adv., Delaware Social Services Bureau; Campaign for Human Development, Dioc. of Wilmington; chmn, bd. of trustees, Marymount Coll., Boca Raton, Fla. Recd. Man of Year Award 1969. A: College of Boca Raton, Military Trail, Boca Raton FL 33432

ROSS, THOMAS JOSEPH, public relations; b. Brooklyn NY, July 27, 1893; s. Thomas and Mary (Egan) R.; A.B., St. Francis Xavier Coll. 1913; wed Marion Byrne, Oct. 6, 1917; ch.- Thomas, John, Gerald, Joan. Reporter, NY Sun 1913-16, NY Tribune 1916-17; pub. relns. counsel Ivy Lee 1919- ; pres., T.J. Ross & Assocs., Inc. 1961- , chmn bd. 1965-74, chmn. emer. 1974- . Dir., Home Ins. Co., Greater N.Y. Fund; pres., Harrison-Rye Realty. Trustee: St. Patrick's Cathedral; Al Smith Fnd.; Fordham U., 1958-66; Manhattan Coll. 1949-61; Marymount Coll. 1956-68; Marymount Manhattan Coll. 1961-67; United Hosp. Fund, Emigrant Indus. Savs. Bank Adv. bd. St. Vincent's Hops., Foundling Hosp. N.Y.; Cardinal's Comm. Laity; dir., Card. Spellman's Servicemen's Club. In USA, 1st lt. 1917-18. Hon. LL.D., Georgetown U., Manhattan Coll.; hon. L.H.D., Marymount Coll. 1968; Kt. of Malta; Kt. of Gold Cross of Holy Sepulchre. Clubs: Catholic, Detroit, Cloud, Westchester County. A: 405 Lexington Av, New York City NY 10017

ROSSI, REV. PIETRO CARLO (S.J.); b. San Francisco CA, May 30, 1902; s. Pietro Carlo and Amelie Albina (Caire) R.; B.S., U. Cal. 1923, Ph.D. 1940; Ph.D., Gregorian U., Rome 1934. Professed in Jesuits 1930; ordained priest at Santa Clara 1935. Prof. French 1940-43, Portuguese 1940- , U. San Francisco. Author: O Ingles dos Estados Unidos, 1946; Portuguese, the Language of Brazil, 1945; Vida Brasileira, 1948. A: 2130 Fulton St, San Francisco CA 94117

ROSSINI, FREDERICK DOMINIC, chemist, educator; b. Monongahela PA, July 18, 1899; s. Martino and Costanza (Carrara) R.; B.S., Carnegie Inst. Tech. 1925, M.S. 1926; Ph.D., U. Cal. 1928; wed Anne Landgraff, June 29, 1932; ch.-Frederick A. Phys. chem., Natl. Bur. Standards, WDC 1928-36, chf. sect. thermochem. and hydrocarbons 1936-50; Silliman prof., head chem. dept. and dir. chem and petrol. rsch. lab., Carnegie I.T. 1950-60; dean coll. sci., assoc. dean grad. sch. Notre Dame U. 1960-67, v. pres. rsch. 1967-71; prof. chem., Rice U., Houston, Tex. 1971- . WWII cons., coop. expert, tech. adv. comm. Petrol. Indust. War Ccl., rubber rsch. Off. Sci. Rsch. and Devel.; chmn. comm. chem. thermodynamics, Intl. Union Pure and Appl. Chem. 1953-61; mem. comm. on phys. chem., Natl. Rsch. Ccl. 1948-62, chmn. div. chem. and chem. tech. 1955-58, exec. comm. off. critical tables 1957-70 (chmn. 1963-70); cons. Natl. Sci. Fdn. 1952-62; dir. Am. Petrol. Inst. rsch. projects 1935-60; Mfg.; Chem. Assn. rsch. projects 1955-60; mem. policy adv. bd. Argonne Natl. Lab. 1958-66, trustee Am. U. Assocs. 1966-71 (v. pres. 1969-71); pres. World Petrol. Congs. 1967-75, Intl. Ccl. Sci. Unions Comm. Data for Sci. and Tech. 1966-70, Assn. MW US 1967-68. Hon. D.Sc., Carnegie I.T. 1948, U. Notre Dame 1959, Loyola U., Chgo. 1960, U. Portland 1965; D.Engr.Sci., Duquesne U. 1955; Litt.D., St. Francis Coll. 1962; Hillebrand awd. Chem. Soc. , WDC 1934; gold medal US Dept. Commerce 1950; Pittsburgh JCs awd. in chem. 1957; Pittsburgh awd. Am. Chem. Soc. 1959; ACS Priestley medal 1971; U. Notre Dame Laetare medal 1965; J.P. Wetherill medal Franklin Inst. 1965; W.H. Nichols medal; NY sec., Am. Chem. Soc. 1966; Redwood medal, Inst. Petrol., London 1972; hon. Ph.D., U. Lund, Sweden 1974; F. Am. Inst. chems.; AAAS (past cous.); Am. Phys. Soc.; mem. Am. Chem. Soc. (past couns.); Chem. Soc. WDC (pres. 1950); Am. Inst. Chem. Engrs.; Am. Petrol. Inst.; Am. Soc. Testing Matls. (Marburg lectr. 1953); Faraday Soc.; WDC Acad. Scis. (pres. 1948); CCICA (secy. 1946-47, chmn. 1958-59); Am. Acad. Arts and Scis.; Albertus Magnus Guild (pres. 1961-65). Mem. Natl. Acad. Scis.; Sigma Xi (exec. comm. 1953-58, pres. 1963-64, treas. 1971-77); Tau Beta Pi, Phi Kappa Theta, Phi Lambda Upsilon (hon.). Clubs: Cosmos, WDC. Author 11 bks., profl. papers. H: 3614 Montrose Blvd, Houston TX 77006 O: Rice U Dept of Chemistry, Houston TX 77001

ROSSO, RT. REV. MSGR. GEORGE A.; b. NYC, Sept. 7, 1906; s. Joseph and Katherine (Morrow) R.; educ. Cathedral Coll., NYC 1921-27; B.A., St. Joseph Sem., Yonkers 1933. Ordained at NYC June 10, 1933. Curate, Our Lady of Peace 1933-37; chapl. USN 1937-, chief of chapl. with rank of rear admiral 1958, ret. 1963; pastor St. Thomas Ch. Hon. LL.D. Holy Cross Coll. 1957. Named papal chamb. 1954; dom. prelate 1957. A: 10 Second St Cornwall on the Hudson NY 12520

ROSSWOG, VERY REV. BERNARD LAWRENCE (O.S.B.); b. Erie PA, Jan. 26, 1911; s. Robert and Elizabeth (Haiback) R.; A.B., Belmont Coll. and Sem. 1934, S.T.D., Cath. U. Am. 1941. Professed in Benedictine Order July 2, 1935; ordained June 13, 1937. Prof. Belmont Abbey Coll., 1941-, also dean of men 1942-43, dean studies 1945-47, rector, v. pres. 1947-; rector Belmont Abbey Sem. 1942-52; chancellor Belmont Abbey Nullius 1942-. H: 708 St. Michael's Lane, Gastonia NC 28052

ROSTENKOWSKI, DANIEL DAVID, govt.; b. Chicago IL, Jan. 2, 1928; s. Joseph and Priscilla (Dombroski) R.; educ. Loyola U. 1948-51; wed LaVerne Pirkins, May 12, 1951; ch.-Dawn, Kristie, Gayle, Stacy. Mem. Ill. St. Legisl. 1952-53, St. Senate 1954-55, 1956-57; mem. Congress from 8th Dist. of Ill. 1957-. In AUS, cprl. 1946-48. Mem. VFW; K of C. H: 1372 W Evergreen St, Chicago IL 60622 O: House Office Bldg, Washington DC 20515

ROTELLE, REV. JOHN E. (O.S.A.), exec. secy. & dir. ICEL; b. Ambler PA Jan 18, 1939; s. Mario and Henrietta (Veneziale) R.; B.A. Villanova U. 1961; STB, Augustinianum, Rome 1965; STL, Gregorian U., Rome 1966; doct. studies, Sant' Anselmo Liturgical Inst. 1966-68. Professed in Augustinians Sept. 10, 1957; ordained Feb. 20, 1965. Priv. secy. to Card. Francesco Morano of Roman Curia 1963-68; Eng. Secy. of Consilium 1967-69; chmn. of Comm. for patristic readings in Liturgy of the Hours; Staff of Cong. for Divine Worship 1969-70; Assoc. Dir of Bishop's Com. on Lit. 1970-75; Consultor to the Cong. for Divine Worship 1972-; Exec. Secy. ICEL, Dir. B.C.L. Author: articles in many scholarly journals. A: 3900 Harewood Rd NE, Washington DC 20017

ROTH, REV. ROBERT J. (S.J.), educ.; b. Nov. 28, 1920; s. Leo V. (dec.) and Margaret (Mascher) (dec.) R. ; B.A., Boston Coll. 1944; M.A., Fordham U. 1948, Ph.D. 1961. Professed in Society of Jesus July 31, 1940; ordained June 16, 1951. Chmn. dept. philos. , Fordham U. 1970=73, pres. faculty senate 1972-74; curr. dean, prof. philos., Fordham Coll. Bd. dirs., Georgetown U.; mem., Am. Cath. Phil. Assn. ; Jesuit Philos. Assn.; Am. Philos. Assn. Author: Several books including: Person and Community: A Philosophical Exploration (ed.) 1975; American Religious Philosophy, 1967; John Dewey and Self-Realization, 1963; numerous articles in philos. journals. A: Fordham U, Bronx NY 10458

ROTHLUEBBER, SISTER FRANCIS BORGIA, rel. superior; b. Feb. 14, 1922; d. William H. and Effie P. (Wilson) R.; B.S., Alverno Coll. 1943; M.A., De Paul U. 1949; cand. for hon. Ph.D., Our Lady of the Lake Coll., San Antonio; cand. for hon. DDL., Card. Stritch Coll., Milw. Professed in School Sisters of St. Francis Aug. 12, 1940. Tchr., princ., 1935-63; coord., HS rel. ed., Chgo. Cath. Schl. Bd. 1963-66;

pres., Schl. Srs. of St. Francis 1966-. Mem. of Project Equality, Common Cause, Network, American Peace Fellowship, Bread for the World, Natl. Cath. Conf. for Interracial Justice, Church Women United, LCWR (pres. 1973-74). Author: He Sent Two, 1965; numerous articles on religious life. A: 1501 S Layton Blvd, Milwaukee WI 53215

ROTHWEILER, BROTHER BASIL (C.F.S.); b. March 26, 1917; s. Mr. and Mrs. Charles Rothweiler; B.S.S., St. Mary's Coll. 1938; M.A., St. Louis U. 1947. Professed in order of Christian Brothers 1934. Dean men, St. Mary's Coll 1943-46; provincial Winona Province Christ. Br. 1956-63; provincial dir. fin. devel. 1969-70; curr. supt. Cretin HS. Mem. : Bd. Trustees, St. Mary's Coll., AKP frat. 1964. Awd. , Hon. L.L.D. 1962. A: 495 S Hamline Av, St Paul MN 55116

ROUNTREE, H.G. ("JIM"), NCCL exec.; b. Pelican LA, Oct. 19, 1931; B.S., SW Mo. St. Coll.; M.Ed., U. Okla.; grad. studies Wash. U. , U. St. Louis, U. Ark.; wed Carol J. ThomPson; ch.- William H., Clare. Former tchr. , counselor, Jr. HS, Coll.; rsch. ed. , Danforth Fdn. 1964-66; dir. pers., publ. and labor relns., marketing dir., Ralston Purina Co. 1966-69;mem. bd., NCCM 1969-71; charter pres., NCCL 1971-73, bd. dirs., NCCL 1973-75. Mem. Pres. Comm. on Employ. Handicapped 1967, 1975; Gov.'s Comm. on EH (chmn. 1970-75); Ark. St. Rehab. Planning . Comm. 1967; Ozark Guid. Ctr. (pres., chmn. bd.), Springdale Ark. Mem. . Am. Pers. and Guid. Assn.; Am. Soc. Pers. Mem. Rotary (pres. 1969-70, v. pres. 1968. Admin. 1969); Ch. of C. (exec. com. 1967, treas. 1967-68, 2nd v. pres. 1968-69); Boy Scouts of Am. , Westark Area Ccl. (Dist. chmn. 1968-71, exec. ccl.); K of C (4); elec. archdioc. St. Louis Liturg. ccl., 1966; Little Rock DCCM (pres. 1969-71); Phi Delta Kappa. Author: Thy Will Be Done in All Things; contbr. to ed. and rel. Publns.; ed., 800 Colleges Face the Future, 1966; ed. , Church Sponsored Higher Education in the US (both for Danforth Fdn.). Awds. Natl. cit. Muscular Dyst. 1959-; dist. serv. , Rogers JCs 1969; 1 of 12 in lay witness program for servicemen, Greenland 1970. A: 903 S 15th St, Rogers AR 72756

ROUSSEAU, DANIEL LOUIS, physician; b. St. Paul MN, Feb. 5, 1925; s. Irwin and Anna Elizabeth (Gross) R.; educ. Coll. of St. Thomas 1942-44; M.D. , Marquette U. 1947; post grad. Wayne U. 1948-51; wed Josephine Pedro, June 14, 1947; ch.- 7. Intern, Providence Hosp., Detroit 1947-48; jr. res. St. Mary (now D. Meml.) Hosp. 1948-49; sr. res. radiol. Vets. Hosp., Dearborn 1949-51; Dipl. Am. Bd. Radio. 1951; asst. chief, radiol. Sampson Air Force Base 1951, chief 1952-53; pvt. prac. , radiol. 1953-; assoc. radiol. St. Joseph Hosp., Mt. Clemens. In USN 1944-46, USAF 1951-53. Pres. Macomb Co. Med. Soc. 1959, Det. Cath. Phys. Guild 1959-60, Vidan Corp., Mich.; v. pres. Mich. Cancer Registry, Chmn. Bd. Mich. Cancer Registry 1966, Judicial Council M. State Med. Society 1975-. H: 124 Belleview, Mt Clemens MI 48045 O: 21003 Mack, Grosse Pointe MI 48236

ROWAN, THOMAS FRANCIS, editor; b. Tulsa OK, Feb. 26, 1926; s. John and Blanche (Dodson) R.; B.S. magna cum laude, Rockhurst Coll. 1947; post grad. , Cath. U. Am. 1950-52; wed Anne Stewart Cowie, Oct. 8, 1955; ch.- John P., David C., Kevin. Reporter Kans. City Star 1945, corr. 1945-49; wire and sports ed., Douglas (Ariz.) Daily Dispatch 1949-50; sports ed., drama critic, Cath. Standard, WDC 1952-61; mng. ed. 1961-. Delta Epsilon Sigma. H: 4720 Davenport St NW, Wahsington DC 20008 O: 1711 N St NW, Washington DC 20036

ROWLAND, SISTER M. JOYCE (O.S.F.), coll. pres.; b. Mpls. MN, Oct. 31, 1922; d. John and Olivia (Joyce) R.; B.A., Coll. St. Theresa 1949; M.A., U. Minn. 1953; Ph.D., St. Louis U. 1962. Professed in Sisters of the Third Order Reg. of St. Francis of Congreg. of Our Lady of Lourdes, Rochester, Minn. Aug. 15, 1947. Instr. in Cath. Jr. and Sr. HS dioc. Winona 1944-53; instr. dept. of ed., coll. St. Teresa 1953-56; asst., dept. philos., St. Louis U. 1960-61; coll. St. Teresa, asst. prof., dept. of rel. and philos. 1962-66, chrprsn. dept. of rel. and philos. 1963-66; initiator and 1st dir. Upward Bound prog. 1965-66; asst. acad. dean 1965-67; v. pres. dean 1967-69; pres. 1969-. Dir. postulants, O.S.F. Rochester, Minn. 1953-57; bd. dir., Natl. Coal. of Am. News 1974-; Minn. Ccl. of Ch., regn. 20, ecumen. com. 1974-75. Mem., bd. dir., NCICU 1973-75; pres. adv. ccl. on womens ed. prog. 1975-77; pres., Minn. Priv. Coll. ccl. 1974-75; exec. com., coll. and U. dept., NCEA 1973-75; exec. com., Minn. priv. coll. ccl. 1973-74; bd. dir., comty. dev. corp., S.E. Minn. Cit. action Ccl. 1972-74; pres., assn. of Minn. Coll. 1971-72; Am. Assn. for Higher Ed.; Natl. Ccl. of Admin. Women in Ed.; AAUA; AAUW; Minn. Ed. Assn. Awds. : Am. Ccl. on Ed.; F. in Academic Admin.; Atlanta U. 1966-67; admin. asst. Dr. Rufus Clement, pres. Atlanta U.; chrprsn. Atlanta U. Ctr. A: College of St. Teresa, Winona MN 55987

ROY, REV. ROGER (O.M.I.), provincial; b. Berlin NH, Oct. 4, 1923; s. Augustine and Marie Louise (Bilodeau); B.A., Oblate Coll. & Sem., Natick, Mass. 1945, M.D. 1949; M.A., Laval U., Quebec summer 1953. Professed in Missionary Oblates of Mary Immaculate Sept. 8, 1946; ordained Feb. 5, 1949. Tchr., St. Joseph Sem., Bucksport, Me. 1950-53; asst. prof. philos., Oblate Coll. & Sem., Natick, Mass. 1955-58, rector 1958-64; master of nov., O.M.I. 1965-71; provincial supr., St. John the Baptist prov. O.M.I. 1971-. A: 216 Nesmith, Lowell MA 01852

ROYBAL, EDWARD R., congressman; b. Albuquerque NM, Feb. 10, 1916; s. Baudilio and Eloisa (Tafoya) R.; educ. U.C.L.A.; Southwestern U.; wed Lucille M. Beserra, Sept. 27, 1940; ch.- Lucille, Lillian, Edward. Los Angeles city cclmn. 1949-63; US congressman 1963-. Mem., K. of C., Am. Legion, Comm. Serv. Organ. A: 328 Constitution Av NE, Washington DC 20002

ROYER, FANCHON PAULINE, author; b. Des Moines IA, Jan. 21, 1902; Elwood and Jessie (Havens) R.; educ. U. So. Cal. 1919-20; wed Raymond Cannon 1920, John J. Gallagher 1932; ch.- Royer, Elwood, Sandra, Franchon, Jacquelyn. Brief career as an actress; ed., Camera (trade mag.) 1919-22; publicist, artists' mgr. 1923-31; film producer, Hollywood, Mexico, Honduras, 1931-47. Author: Mexico We Found, 1948; The Franciscans Came First, 1951; The Tenth Muse; Padre Pro, American Hero; St. Francis Solanus; Power of Little Children; St. Anthony Claret. Pres. Cath. Film and Radio Guild 1943-49. A: Apartado 76 Teziutlan, Puebla Mexico

ROZEK, EDWARD C., radiologist; b. Buffalo NY, Oct. 13, 1915; s. Stanley and Estelle (Osuch) R.; B.A., Canisius Coll. 1937; M.D., U. Buffalo 1941; wed Adele Parczewski, Sept. 24, 1941; ch.- Virginia Mary, Judith Mary, Susan Mary. Intern, Meyer Mem. Hosp. 1941-42; gen. med. practice 1942-46; res. radiol., Meyer Mem. Hosp. 1946-49; assoc. radiol., St. Jerome Hosp., Genesee Mem. Hosp., A. Gregort Hosp. 1949-51; radiol., Kenmore Mercy Hosp. 1951- ; cons. radiol., Buffalo State Hosp. 1960- ; dir. health, Canisius Coll. 1960-71. Mem. bd. Rosary Hill Coll., Canisius HS; adv. ccl. Niagara U. 1970; bd. adv. Trocaire Coll. 1970-74; trustee

Canisius Coll., 1970-75; life member Buffalo dioc. bd. lay adv. In MC USA, lt. 1941-42. Kt. of Holy Sepulchre 1974. Mem. Dipl. A.M.A., NYS Med. Soc., B. Radiol., Cath. Phys. Guild (pres. 1959-61), Campion Soc., K of C. H: 43 Ivyhurst Rd, Buffalo NY 14226 O: 2950 Elmwood Av, Kenmore NY 14417

RUDDY, CLARENCE JOHN, lawyer; b. Batavia IL, June 20, 1905; s. Clarence S. and May (Behan) R.; J.D., U. Notre Dame 1927; wed Dorothy Culkin, April 20, 1940; ch.-Philip, May Clarence. Admitted to Ill. bar 1927. Practiced Law, Aurora 1927-, partner, Ruddy, Myler and Bartsch 1961-. Asst. atty. gen. 1933-41, spl. asst. atty. gen. 1961-69; mem. K of C, Moose, N.D. Law Assn., Amer., Ill., Kane Co. pres. 1946, and Aurora Bar Assns., Elks. H: 164 S Elmwood Dr, Aurora IL 60506 O: 111 W Downer Pl, Aurora IL 60504

RUDIN, MOST REV. JOHN JAMES (M.M.), bishop; b. Pittsfield MA, Nov. 27, 1916; s. John J. and Mary (Kelly) R.; educ. Maryknoll Sems.; S.T.L., Cath. U. Am. 1945; S.T.D., Angelicum U., Rome 1948. Ordained priest at Maryknoll June 11, 1944. Tchr. Venard Coll. 1945-47; rector, Maryknoll Jr. Sem. 1949-51; prof., Maryknoll Sem. (NY) 1951-54, vice-rector 1952-54; assigned to Shinyanga, Africa 1954; superior of Maryknollers in Africa 1956; named 1st bp. of Musoma, July 5, 1957. A: Box 93, Musoma, Tanzania, S.E. Africa.

RUDLOFF, REV. LEO ALFRED (O.S.B.); b. Dueren, Rhineland, Germany, Jan. 31, 1902; s. Otto and Zoe (Lenne) R.; educ. U. Muenster 1933; S.T.D., Intl. Coll. S. Anselmo, Rome 1928. Professed in Benedictine Order at Gerleve Feb. 22, 1922; ordained Aug. 6, 1926. Prof. philos. 1928-38, subprior 1934-38, St. Joseph's Abbey, Gerleve; prof. rel., Coll. for Nurses and Soc. Workers, Muenster 1933-35; prof. theol., Immac. Concep. Sem., Ramsey, N.J. 1938-41; Author: Taufa und Firmung in Byzantinischen Ritus, 1938; Everyman's Theology, 1934; Am. ed. 1942; Das Zeuquis der Vaeter, 1936. Prior 1949, apostolic admin. 1950, abbot, Dormition Abbey, Jerusalem 1953-69. Hon. D.D., U. Vt. 1963; hon. LL.D., St. Michael's Coll., Vt. 1971; hon. Lit.D., Seton Hall U. 1973. A: Weston Priory, Weston VT 05161

RUECKLE PATRICIA, educ.; b. Columbus OH Nov. 22, 1930; Walter and Margaret (Hally) R.; B.S., Marquette U. 1952, M.Ed. 1955; Ed.D., U. Pittsburgh 1964. Asst. dean women, Marquette U. 1955-58; dean of women, Georgetown U. 1961-69, v.pres. for student devel. 1970-. Chmn. Conf. Jesuit Student Personnel Assns; chmn. Ccl. Student Personnel Assns. in Higher Ed.; mem. bd. dirs. St. Joseph's Coll., Phila. Mem. Natl. Assn. Women Deans and Counselors; Am. Personnel and Guidance Assn., Am. Coll. Personnel Assn.; History Ed. Soc. Author articles. H: Hoffutt Rd, Chevy Chase MD 20015

RUEGG, BROTHER S. DOMINIC (F.S.C.), coll. admin.; b. Aug. 31, 1918; s. William F. and Helen A. (Lang) R.; A.B., St. Mary's Coll., Calif 1941; M.A., Cath. U. Am. 1947; Ph.D. 1951; M.A. U. Notre Dame 1959. Professed in Brothers of Christian Schools Aug. 1943. Tchr., De La Salle Coll., WDC 1946-49; prof., St. Mary's Coll., Calif. 1949-. assoc. dean, 1960-62; acad. v. pres. Dir. of several archeological expeditions in Italy. Mem. Am. Inst. of Archeol., lectr. 1968-69. Am. Philos. Assn. Calif. Classical Assn., Cath. Biblical Assn. Author: St. Augustine De Utilitate Ieiunii, 1951; articles on underwater archeology. A: St. Mary's College of Calif, Oraga CA 94575

RUETHER, ROSEMARY RADFORD; b. St. Paul MN, Nov. 2, 1936; d. Robert and Rebecca (Ord) R.; B.S., Scripps Coll., Claremont, Cal. 1958; M.A., Claremont Grad. Sch. 1960, Ph.D. 1965; wed Dr. Herman J. Ruether, Sept. 30, 1957; ch.-Rebecca, David, Mary. Tchr. Immac. Heart Coll. 1965-66; lectr. G.W.U. 1966-67; asst. prof. hist. theol., Howard U. 1967-72; lectr., Princeton Theol. Sem., summer 1971, 1973, spring 1973; lectr., mem. Fac. Harvard Div. Sch. 1972-73; lectr. Yale Div. Sch. 1973-74; lectr. Sir Geo Wms. U., Montreal; numerous speaking engagements 1965-74; curr. assoc. prof. preceptor in theol. Howard Sch. of Relig., Inter-Met, WDC Mem. edit. bd., Journal of Relig. Thought; contbr. edit., Christianity & Crisis, Mem. bd. of Advis., Soc. of Priests for a Free Min.; contr. edit., The Ecumenist. Tuition scholarship, Scripps (4 yr.); Danforth grant 1960-61; Kent Fellowship, 1962-65; Fellow of Soc. for Relig. in Higher Educ.; Fellow of Soc. for Arts, Rel. and Contemp. Culture. Mem., Amer. Theol. Soc. Contbr. to mag. and journals, book symposia; Author: The Church Against Itself, 1967; The Radical Kingdom; The Western Experience of Messianic Hope, 1970, Spanish ed. 1971; Liberation Theology: Human Hope Confronts Christian History & American Power, 1972; Religion & Sexism: The Image of Women in the Judaeo-Christian Tradition (ed.), 1974; Faith and Fratricide: The Image of the Jews in Early Christianity. 1974; From Machismo to Mutuality: Essays on Sexism and Woman-Man Liberation, 1975; The New Women and the New Earth: Sexist Ideologies and Human Liberation, 1975. A: 1438 Montague St NW, Washington DC 20011

RUFF, REV. FRANCIS A.; b. Bloomer WI, Nov. 15, 1935; s. Arthur and Myrtle (Schwab) R.; B.A., Cath. U. Am., M.A. Professed in Glenmary Home Missioners May 14, 1959; ordained June 1, 1963. Pastor of Cleveland Cath. Chapel Cleveland Ga. 1964-69; regional worker for Deep South, Glenmary Home Miss. 1969-71; field rep. to S. Baptists for Natl. Conf. of Cath. Bishops Com. on Ecum. and Inter-religious affairs 1969-71; dir. of Mission Office, Glenmary 1971-. Chmn. of the bd., 9th dist. Opportunity (OEO prog.) 1967-70; priest consultant to Natl. Conf. of Cath. Bps. Com. on Perm. Diaconate 1969-71; bd. of dir. Natl. Rural Life Conf. 1971-. Mem. : Archdioc. comm. on ecum., Cinc. Archdioc. 1973-; Archdioc. comm. on missions 1973-; Natl. Cath. Rural Life Conf.; Natl. Cath. Devel. Conf.; Midwest Relig. Vocation Dir. Assn. Rural Service awd. from Sgt. Shriver, Dir. of OEO 1968. A: Box 4604, Cincinnati OH 45246

RUNCO, VINCENT, JR., physician; b. Yorkville OH, July 19, 1928; s. Vincent and Anna (Veloski) R.; B.A., Miami U. 1951; M.D. cum laude, Ohio St. U. 1955; wed Juanita Carver, Sept. 5, 1953; ch.-Vincent, Mitchell, Jeffrey, Leslie. Intern, St. Louis City Hosp., 1955-56; jr. asst. res., asst. res., Ohio St. U. Hosp., 1956-58, sr. res. in cardiol., chief res. in med., 1958; rsch. F. cardiol., 1959-60; instr., Ohio St. U. 1960-61; asst. prof. med., Creighton U., 1961-; mem. staff, dir. cardiac lab., St. Joseph's Hosp., 1961-. In AUS 1946-48. Dipl. Am. Bd. Intl. Med. A: 3426 S 114th Av, Omaha NE 68144

RUND, WILLIAM DRAKE, lawyer; b. St. Louis MO, Feb. 14, 1927; s. Emmet and Emily (Taylor) R.; B.S., U. St. Louis 1942; LL.B., U. 1954; wed Lois Darr, May 20, 1950; Ch.-William, Christine, Mark, Mary, James, Kathryn, Thomas, Margaret, Robert. Admitted to MO pvt. practice 1954-57; asst. cir. atty., St. Louis 1957-58; atty. gen. Bancshares Corp. 1958-59; gen. counsel, Gen. Contract Fin. Corp. 1959-68, v. pres., secy. 1962-68; same, Securities Invmt. Corp.; dir. Mor-

gan-Wrightman Supply Co., Borbeip-Young and Co.; mem. St. Louis City Plan. Comm. 1967-. In USAAF 1945-46. H: 6533 Murdoch St, St Louis MO 63109 O: 818 Olive St, St Louis MO 63101

RUNGE, RT. REV. MSGR. FENTON JOSEPH; b. St. Louis MO, July 8, 1926; s. Fred and Anne (McCormick) R.; educ. Card. Glennon Coll. 1945-49; Kenrick Sem. 1949-53; M.A., U. St. Louis 1955. Ordained 1953. Tchr., DuBourg HS 1955-57; secy. to Cardinal 1957-; v. chancellor archdioc. St. Louis 1964-, dir. sodalities 1962-. Named papal chamb. 1961; dom. prelate 1967. A: 610 Ripa Av, Lemay MO 63125

RUOCCO, MOST REV. JOSEPH J., bishop; b. Boston MA, April 21, 1922; s. Joseph and Concetta (Giordano) R.; St. John Sem. , Mass. Ordained for archdioc. Boston, May 6, 1948. Assoc. past. St. Anne 1948-57, St. Catherine 1957-71; admin., St. John, pastor, St. Hugh, St. Timothy 1974. Consecrated aux. bp. of Boston, titl. bp. of Palignano, Feb. 11, 1975. Regional bp. of Lowell area; aux. bp. of Boston. St. chpln., Mass. Order Sons of Italy in Am. A: St. Timothy's 650 Brook St, Norwood, MA 02062

RUPP, DANIEL G., educator; b. Hays KS, March 11, 1936; B.A., St. Benedict's Coll., Atchison, Kans. 1958; M.S., Kans. St. Coll., Ft. Hays, Kans. 1959; Ph.D. U. Kans. 1965; wed Sandra S. Gerber, Aug. 5, 1967; ch.- Jo Ellen. Asst. prof. econ., Wayne St. Tchrs. Coll. 1959-62; tchg. asst., U. Kans. 1962-65; asst. prof. econ., St. Benedict's Coll. 1965-68; curr. assoc. prof. econ., Fort Hays St. Coll. Chmn., Ellis Co. Volga-German Bicentennial Comm. 1974-76; mem. Hays City comm. 1973-77; mayor of Hays 1975; mem. adv. ccl. to St. Bd. of Accountancy 1973-75; Pres. ccl., Marymount Coll., Salina 1970-73; chmn., Salina dioc. past. ccl. 1972-75; mem. US Cath. Bps. Adv. Ccl. 1973-75 (v. chmn. 1974-75); mem. bd. dir. v. chmn., 1974-75; St. Joseph's Credit Union, 1973-; mem. dioc. ed. comm. 1970. Mem. Am. Econ. Assn.; Midwest Econ. Assn.; Pi Gamma Mu (secy. 1961); Alpha Kappa Psi (1971); Kiwanis Intl. (lt. gov. div. VIII). A: 206 W 34th St, Hays KS 67601

RUPP, JULIUS CHRISTOPHER, metallurgist; b. Quincy IL, April 26, 1905; s. Frederick and Teresia (Hoene) R.; B.S. U. Ill. 1927; wed Ell Baudhuin, Feb. 9, 1929; ch.-Myron, James, Mary. Sci. Tchr. Jr. HS, Quincy, 1928; metallurgist, Carnegie-IL Steel Corp., Gary Steel Works. Trustee, St Luke's Parish; pres. St. Luke's Holy Name Soc., 1940-41; pres., dir. Gary-Alerding Settlement House, 1942-43; pres., Gary Deanery Ccl., NCCM, 1942-43; dir. NCCM, 1945-46. Community Chest, 1949-. Kt. of St. Gregory. 1951. A: 2640 Tamarac Pl, South Bend IN 46615.

RUPPE, PHILIP E., congressman; b. Laurium MI, Sept. 29, 1926; s. Peter and Antoinette (Bosch) R.; B.A., Yale U. 1948; Central Mich. U.; U. Mich.; wed Loretta Miller, Nov. 30, 1957; ch.-Antionette, Adele, Loretta, Katherine, Mary. Gen. Mngr., Bosch Brewing; Co., Houghton, Mich. 1955-65, pres. 1960-65; US repr. R., Mich.; 11th dist., 1967-. Mem.: Am. Legion; VFW; Eagles and Benevolent Protective Order of Elks. Hon. Doctor of Humane Letters, N. Mich. U. 1971. A: 203 Cannon House Office Bldg, Washington DC 20515

RUPPEL, BROTHER GEORGE JOSEPH (S.M.); b. Brooklyn NY, Nov. 19, 1909; s. George and Katherine (Schenk) R.; B.A., U. Dayton 1934; M.A., Cath. U. Am. 1947; Ph.D.,U. Pittsburgh 1955. Professed in Society of Mary. HS tchr. 1934-55; prof. hist. U. Dayton 1956- . Pres., Ohio Area Honors Conf. 1966-68; Ohio chmn., AAUP Comm. acad. freedom and tenure 1969. Mem. Am., Am. Cath., and Ohio Hist. Assns.; Lexington Group (RR historians); Cath. Mod. Europ. Histns.; Ohio Acad. of Hist., Am. Heritage Soc.; Soc. Ohio Archivists, Intercontinental Biog. Assn. (F.I.B.A.); life mem. Marianist Wr'ters World. Author: 100 Years in Cleveland, 1956; The Marianist Story, 1963. Columnist, Scribbles Mag.; edit. bd. Ohioana Lib. Assn. Yearbook, British Royal Blue Book, Dict. Intl. Biog. A: U of Dayton, Dayton OH 45409

RUSKOWSKI, REV. CLIFFORD F., dept. chmn.; b. Aug. 4, 1936; s. Anthony C. and Anna (Konieczny) R.; Ph.B., U. Detroit 1958; M.A., U. Mich. Ordained for diocese of Detroit, June 2, 1962. Asst. pastor, several parishes 1962-68; chaplain, Boysville, Macon, Mich. 1968-69; instr., St. Mary's Coll., Orchard Lake 1969-75. Asst. to pres./rector of Orchard Lake Schools 1969-73; pastor, SS. Cyril and Methodius Sem. 1973-74; mem. Priests' Senate; secy. gen., Orchard Lake Schs.; assoc. pastor, St. Ive's, Southfield; disc jockey for WXYZ, WRIF, Detroit; dir., Skarga Soc. Diana Club, St. Mary's Coll; bd. regents, Orchard Lake Schools. Storer Broadcasting Awd., U. Mich. 1969. Has written many scripts for radio and TV 1968-75. A: St. Mary's Coll, Orchard Lake MI 48034

RUSSELL, DONALD JOSEPH, railway exec.; b. Denver CO., Jan. 3, 1900; s. Donald McKay and Josephine (Nunan) R.; educ. Stanford U. 1917-20; R.A.F., 1918-19; hon. LL.D., Loyola U., 1955; wed Mary Louise Herring, Feb. 8, 1921; ch.-Donna Louise, Mary Ann. Engrg. dept., So. Pacific Co. 1920; asst. to pres. 1941; v. Pres. 1941-50; exec. v. pres. 1951, pres. 1952, chmn. 1964-72; hon. dir. former chmn., St. Louis SW Ry. Co.; dir. Emet. Tenneco Inc.; fdg. dir., Stanford Rsch. Inst.; mem. Tulane Bd. Visitors; hon. mem., The Business Ccl. Pacific Union Club. Rep. H: 2298 Pacific Av., San Francisco CA 94115 O: 1 Market St., San Francisco CA 94105

RUSSELL, MOST REV. JOHN J., bishop; b. Baltimore MD, Dec. 1, 1897; s. John and Mary (Joyce) R.; HS St. Charles Coll. 1912-17, A.M., St. Mary's Sem. 1919, S.T.D., Urban U., Rome, 1923; ordained at Rome, July 8, 1923. Curate, St. Martin ch., Baltimore 1923-37; pastor, St. Ursula ch., Baltimore, 1937-46; St. Patrick ch., W.D.D., 1946-48, ch. of the Nativity, W.D.C. 1948-50. Dir. Catholic Big Bros. 1927-46, Jr. Holy Name Socs. 1927-46, Cath. Evidence Guild, 1929-46, Archdioc. Cath. Charities, 1946-50. Domestic Prelate, 1945. Consecrated bp. of Charleston, S.C. March 14, 1950; promoted to See of Richmond, July 3, 1958. ret. 1973. A: 1211 N 33rd St, Richmond VA 23223

RUSSELL, RT. REV. JOSEPH ANTHONY; b. Worcester MA, Aug. 26, 1912; s. Michael and Nellie (Reidy) R.; B.A., Holy Cross Coll. 1933; St. Mary's Sem., Balt.; Grand Sem. , Montreal. Ordained June 11, 1938; Curate, W. Boylston, Mass. 1938-39, Springfield 1939-45, Lee 1945-50; chapl., Mont Marie 1950-68; dir. hosps., dioc. Springfield 1951-; aux. Cath. mil. chapl., Westover Air Force Base 1951-68; faculty Our Lady of the Elms Coll. 1961-. Trustee Mercy, Farren, and Wesson Hosps.; dir. A.R.C., Spfld.; curr. pastor Holy Family ch. Named dom. prelate Feb. 4, 1964 A: 235 Eastern Av, Springfield MA 01109

RUSSELL, REV. JOSEPH W.; b. Newark NJ, Nov. 9, 1918; s. John Joseph and Anne N (Crowley) R.; A.B., Seton Hall U. 1937; Immaculate Conception Sem. 1941; M.A., Fordham U., NYC 1946, PH.D. 1957. Ordained for archdioc. of Newark. Tchr. Seton Hall HS, South Orange, NJ

1941-49; chmn. dept. classical lang., Seton Hall U. 1949-67; headmaster of Oratory Sch., Summit, NJ 1967-68; pastor, Our Lady of Mercy, Park Ridge, NJ 1968-. H: 2 Fremont Av, Park Ridge NJ 07656 O: Our Lady of Mercy Ch, Park Ridge NJ 07650

RUSSELL, REV. ROBERT PHILIP (O.S.A.); b. Hoosick Falls NY, April 23, 1910; A.B., Villanova Coll.; Ph.D., Gregorian U., Rome; S.T.L., Coll. di S. Monica, Rome. Joined the Order of St. Augustine 1927; ordained 1935. Prof. philos. patristics, Augustinian Sem., Villanova; dir. Augustinian Inst. Villanova U. Author: The Natural Law in the Philosophy of Thomas Hobbes; St. Augustine's De Ordine, De Agone Christiano, De Fide et Symbolo; editor, Augustinian Studies; trans. St. Augustine's De Magistro, De Libero Arbitrio, De Gratia et Libero Arbitrio; edit. bd. Fathers of the Ch. series. Mem. Cath. Philos. Assn. A: St. Thomas Monastery, Villanova PA 19085

RUSSELL, ROSALIND, actress; b. Waterbury CT, June 4, 1911; d. James and Clara (McKnight) R.; educ. Marymount Coll., Tarrytown NY 1926-28; wed Frederick Brisson Oct. 25, 1941; ch.- Lance. Began career in summer stock co., 1931; later on Broadway; in moving pictures, 1935- ; with husband formed Independent Artists moving picture prod. co., 1947; charter dir. Elizabeth Kenny Inst., 1942- . H: 706 N Beverly Dr, Beverly Hills CA 94710 O: 6505 Wilshire Blvd, Los Angeles 90048

RUSSO, REV. NICHOLAS J., dept. chmn.; b. Frosolone, Italy, Jan. 3, 1924; s. John A. and Elvira (Paolucci) R.; B.A., Cathedral Coll. 1946; M.F.A., Fordham U. 1957; M.A., St. John's U. 1965, Ph.D. sociology 1968. Ordained for diocese of Brooklyn, June 3, 1950. Editor, Il Crocieto 1953-72; founder, chmn. dept. sociology and anthro., Cathedral Coll., Douglaston, NY 1969- ; also currently dir., Ferrini Welfare League and coord., Apostolate for Italian-Speaking, Brooklyn dioc. Migration Office. Mem. Priests' Senate 1965-69; dioc. Liturgical Comm. 1965-70; dir., Italian Bd. Guardians 1973- ; dir., Comty. Ctr. of Ferrini League; bd. trustees, Natl. Office of Urban Ethnic Affairs; consulting sociologist, So. Jamaica Comty. Cluster Ccl. 1974-75; mem. Bp's Rsch. Ccl. 1974-75; storefront Migration offices to assist Italian and other immigrants and the elderly. Star of Solidarity, for work with immigrants, Republic of Italy 1975. Numerous articles on Italian culture, immigration and acculturation. A: 7200 Douglaston Pkwy, Douglaston NY 11362

RUTOWSKI, REV. EDWARD V., pastor; b. Brooklyn, NY; April 9, 1919; s. Louis and Antoinette (Linkowski) R.; educ., St. Francis Coll., Staten Is., NY; St. Hyacinth Sem., Granby, Mass. Ordained for archdiocese of Santa Fe March 17, 1945. Pastor, St. Mary's, Vaughn, N.M. 1952-54; pastor, Nativity of B.V.M., Alameda, N.M. 1954-75; currently on sick leave. Dir., Fam. Life Bur., archdioc., Santa Fe; spir. dir., Blue Army of the B.V.M. Knight of Jerusalem. A: Box 10261 Albuquerque NM

RUTZ, REV. GILBERT J., director rel. ed.; b. Covington Ky, Oct. 26, 1940; s. Gilbert H. and Burnette E. (Schneider) R.; B.A., St. Pius X Sem., Ky. 1962; M.A., Athenaeum of Ohio 1965; M. Div. 1975; Xavier U. 1969. Ordained for dioc. of Covington May 28, 1966. Curr. dioc. dir. of rel. ed., Covington. Mem., dioc. bd. of ed., NCEA, NCDD, Diocesan Priests' Council, Pont. Assn. of the Holy Childhood. A: 211 Garrard St, Covington KY 41011

RYAN, ALVAN S., educ.; b. Needham Hgts. MA, May 2, 1912; s. James F. and Rosina (Klauer) R.; B.S., cum laude, U. Mass.1934; M.A. Harvard U. 1938; Ph.D., U. Iowa 1940. wed Pauline Louise Hillberg; ch.- David, Christina. Instr. eng., U. Iowa 1939-42; asst. prof., U. Notre Dame 1943-46; assoc. prof., prof., U. Mass., Ft. Devens, 1946-49; visiting prof., Wellesley Coll. 1949; assoc. prof., U. Notre Dame 1951-62; prof. chmn. dept. engl., U. Notre Dame 1962-65; chmn. humanities, U. Mass, Boston 1965-67, prof. 1967-. Faculty adv. to Newman Club, U. Iowa 1939-42. U. Mass., Ft. Devens 1946-48. Mem.: Common Cause; Back Bay Neighborhood Assn.; bd. adv. Marlboro Coll., Vt. 1972-; AAUP; Mod. Lang. Assn.; Coll. Engl. Assn. Faculty Fellowship, Princeton U. 1955-56; Senior Fulbright Lecturer, U. of the Saarland, Germany 1961-62; Disting. Profl. Ach. Awd., Alumni Assn., U. Mass., 1972. Author: Critical Studies in Arnold, Emerson, and Newman 1942; The Brownson Reader 1955; articles, essays, introductions to books on literature. A: 224 Marlborough St, Boston MA 02116

RYAN, ANDREW JOSEPH, JR., lawyer; b. Savannah GA, Sept. 13, 1900; s. Andrew and Mary Ellen (Dillon) R.; LL.B., U. Georgia; wed Mary Eleanor Reese, Nov. 19, 1924; ch.- Marjorie, Jeanne, JoAnn, Andrew. Asst. Solic. gen., East. Jud. Circuit of Ga. 1933-46; Sol. gen. 1946-. Past posns: Natl. dir. NCCJ; mem. Chatham Co. bd. ed.; past pres. Solic. Gen. Assn. of Ga.; past pres. Cath. Laymen's Assn. of Savannah. Mem. Adv. com. Cath. Comm. of the South; adv. trustee Boys' Estate of Ga., K of C (PGK, PFN, Y), Elks, Lions, Sons of Confederate Vets (past st. comdr.); Hibernian Soc. H: 24 E 44th St, Savannah GA 31405 O: Court House, Savannah GA 31403

RYAN, CORNELIUS O'BRIEN, lawyer; b. Abilene TX, Oct. 15, 1917; s. William Cornelius and Genevieve (Morris) R.; B.A., Rice Inst. 1937; LL.B., So Methodist U. 1940; wed Mary Anne Kelley March 24, 1942; ch.- Elizabeth, Robert, Carl, William, Joseph, Mary Louise. Admitted to Texas bar 1940. Since in gen. practice at Houston; mem. firm Kelley, Ryan & Merrill. Kt. of Holy Sepulchre. USNR 1942-46, lt. Rep.H 1508 Hyde Park, Houston TX 77006, O: 2405 Gulf Bldg, Houston TX 77002

RYAN, REV. DANIEL LEO; b. Mankato MN, Sept. 28, 1930; s. Leonard B. and Irene (Larson) R.; B.A., St. Procopius Coll., Lisle, Ill. 1952; J.C.L., Pont. Lateran U., Rome 1960; Ordained May 3, 1956. Pastor, St. Thaddeus Parish, Joliet, Ill. 1974. Dioc. of Joliet, chanc., v. epis. for pers., mem. pastoral ccl., cons., mem. priests' senate, past chmn. liturg. comm. A: 425 Summit St, Joliet IL 60435

RYAN, REV. EDMUND G. (S.J.), univ. pres.; b. Scarsdale NY, Dec. 4, 1928; s. Herbert and Bessie (Gallagher) R.; B.A. , Loyola U. Chicago 1952; Ph.L., West Baden Coll. 1953; S.T.L. Woodstock Coll. 1960; M.A., Cath. U. Am. 1962, Ph.D. 1963. Professed in Society of Jesus Feb. 2,1964; ordained June 20, 1959. Asst. prov., NY Province 1964-65; exec. v. pres. dean of fac., St. Peter's Coll., NJ 1965-72; exec. v. pres. Georgetown U. 1972-74; pres., Seattle U. 1975. Mem. Assn. of Ind. Coll. and U. o NJ.(bd. of dir. 1966-72, pres. 1971-72); AAUA (bd. of dir. 1973) bd. of dir Washington Friends of Higher Educ. 1975-; mem. Task Force of Affirmative Action of Am. Ccl. of Ed 1973-; advis. Ccl. on Copyright of ACE 1975-. LL.D. , Monmouth Coll. 1972: Educ. Alumni awd. St. Peter's Coll. 1975. Mem. K of C; Am. Assn. of Higher Educ.; Assn. of U.S. Army; NCEA; Amer. for Dem. Action. Chmn. Conf. of Acad. v. pres. of Jesuit Coll. and U. 1973-75; mem., bd. of dir. NCEA Coll. and U.

dept. 1969-72; repres. of ch. to Dept. of Higher Ed. of NCCC 1968-71; staff mem. Jesuit Conf. 1974-75; mem. of Oregon Prov. Com. of Superv. and Admin. 1975-; mem. bd. of dir. , Assn. of Jesuit Coll. and U. 1975-. Publ. in NCE, Am. and Educ. Mag. Also appeared on several TV shows incl. Cross-Fire, German Natl. TV, NBC Spl., Agronsky Show. A: Seattle University, Seattle WA 98122

RYAN, EUGENE JOSEPH, public welfare admin.; b. Brownsville TX, Aug. 28, 1923; s. Richard Sylvester and Stella (Carpenter) R.; A.B., Harvard 1954; in USAAF 1943-46; US Civil Serv. Comm., Europe 1946-48, 1950-51, United Nations Intl. Refugee Orgn.; Mass. Dept. Public Welfare 1957- . Past dir. Marsalin Inst., mem. various public welfare orgns., mem. exec. comm. John Alden Carpenter Memorial; clubs: Algonquin, Oyster Harbors, Ocean Reef, Bay; mem. Beacon soc.; Dem. H: 151 Tremont St, Boston MA 02111 O: 43 Hawkins St, Boston MA 02114

RYAN, FRANCIS J.; b. Brooklyn NY, Dec. 28, 1940; s. Francis and Elizabeth (Connolly) R.; B.A., St. John's U., M.S. in Ed. Admin.; Ed. D., NYU; wed Patricia Ann Vranick, Dec. 26, 1974; ch. - Kathleen, Regina. Tchr., Elem. 1964-66, HS 1966-69; curr. asst. supt. schs. dioc. Rockville Centre. V. pres., NY State Ed. Commun. Assn. 1974-; v. pres., Inst. TV Serv. Com. SLIW 1974-; bd. dir., Cath. TV Network and UNDA-USA; v. pres., Suffolk Ed. Commun. Ccl. Mem., UNDA-USA, NAEB, AECT, NYSECA, SECC, LIECC, Kappa Delta Pi Past pres. Cath. TV Network 1973-75. Contbr. articles on educational television. A: 109 S Gillette Av, Bayport NY 11705

RYAN, GEORGE E., dir. news bur.; b. Aug. 6, 1925; s. Edward P. and Mildred (Curtis) M.; B.S., Boston Coll. 1951; M.A. 1953; wed Carolina Menslage, Sept. 24, 1966; ch.- Frederick, David, Caroline, Patricia, Colleen, Caitlin. Curr. director, archdioc. News Bur.; staff writer, The Pilot, dioc. paper of Boston; former secy., St. Francis de Sales Soc. Boston (Assn. Cath. Journalists). Asst. coordinator, Boston Bicentennial Coordinating Comm; CCD teacher. Pres., Eire Soc. of Boston 1965-67; editor, Eire Soc. Bulletin 1964-. Author: Botolph of Boston, 1971; numerous articles in newspapers and general interest magazines. A: 49 Franklin St, Boston MA 02110

RYAN, REV. HAROLD F. (S.J.), educator; b. March 9, 1908; s. James J. and Lillian B. (Roche) R.; B.A., Gonzaga U., Spokane, Wash. 1932, M.A. 1933, S.T.L., Alma Coll., Cal. 1940, Ph.D., St. Louis U. 1944. Professed in Society of Jesus Aug. 5, 1928; ordained June 16, 1939. In dept. Eng., Loyola U. of L.A. 1933-35, 1944-75; vis. prof. of Am. lit., Cath. U. of Rio de Janeiro 1949, Cath. U. of San Paulo 1949, U. of Detroit 1948, U. of San Francisco 1940-41; dean grad. div., Loyola U. 1950-71; part-time prof. of Eng. and Commun. Arts, Loyola Marymount U. Mem. mod. lang. assn. Am.; linguistic Soc. Am.; Renaissance Soc.; Shakespeare assn. Am.; Coll. Eng. assn.; natl. ccl. tchrs. of Eng., Fed. of Fly Fishermen; Cath' Poetry Soc. of Am. Heroic Play Elements in Earlier English Drama 1944; contbr. various articles to scholarly journals. A: Jesuit Community, P O Box 45041, Los Angeles CA 90045

RYAN, REV. HERBERT J. (S.J.), educator; b. Scarsdale NY, Feb. 19, 1931; s. Herbert and Elizabeth (Gallagher) R.; A.B. Loyola U., Chicago, 1954; Ph.L. 1956; M.A. 1960; S.T.B. Woodstock Coll. 1961; S.T.L. 1963; S.T.D., Gregorian U. 1967. Professed in Society of Jesus Aug. 15, 1966; ordained June 21, 1962. Asst. prof. hist. theol., Woodstock Md. 1967-70. Instr. class lang. lit. Regis HS, NYC 1956-59; asst. prof. hist. theol., Woodstock Coll., Md. 1967-70; assoc. prof. Woodstock Coll. NY and Union Theol. Sem. NY, 1970-74; vis. prof. ascet. theol. ecum., Gen. Theol. Sem. NY 1973-74; curr. assoc. prof. rel. studies, Loyola Marymount U., Los Angeles.Mem. Am. Acad. of Pol. and Soc. Scis; Am. Acad. of Religion; AAUP; Anglican Fellowship of Prayer; Brotherhood of St. Andrew; Cath. Hist. Soc.; Cath. Theol. Soc. Am.; Church Hist. Soc.; Coll. Theol. Soc.; Ccl. on the Study of Religion (charter mem.) N. Am. Acad. of Eumenists; Mediaeval Acad. Am.; Mem. of Anglican-Roman Catholic Intl. Comm. 1969; secy. Anglican- Roman Catholic Comm. in US 1969; Los Angeles archdioc. Ecum. Comm. 1974; Fdr. dir. of Dialogue for Spiritual Ecumenism 1970; bd. dir. Intl. Anglican Fellowship of Prayer 1973; NY archdioc. Ecum. Comm. 1970-74. Hon. S.T.D. Gen. Theol. Sem. 1973; official Roman Cath. observer Tenth Lambeth Conf., London, 1968 and Gen. Conventions of Episcopal Ch. 1969, 1970, 1973; Du Bose Lecturer, U. South 1974. Author: books, most recent: Episcopalians and Roman Catholics: Can They Ever Get Together?, 1973; contbr. articles in Am. and Europ.theol. journals.A: Loyola University PO Box 45041, Los Angeles CA 90045

RYAN, J. T., JR., editor; b. Queens NY, Aug. 15, 1942; s. Jeremiah and Josephine (Clune) R.; educ. St. John's U., NY; wed. Kathleen H. Burkhardt, Sept. 7, 1965; ch.-Eileen J., Kathleen E., Kenan J. Formerly comm. artist; editorial staff, The Tablet, Brooklyn dioc. 1964-68; ed. gen. magr. , The Catholic Spirit, Wheeling dioc. , 1968-. Mem. K of C, Serra Club; Author of news stories and features in diocesan newspapers. A: 161 Edgington Ln., Wheeling WV 26003

RYAN, MOST REV. JAMES C. (O.F.M.), bishop; b. Chicago IL, Nov. 17, 1912. Ordained in Order of Friars Minor (Franciscans) June 24, 1938. Consecrated titl. bp. of Margo and prelate of Santarem, Brazil, April 9, 1958. A: Santarem Est do Para, Brazil

RYAN, BROTHER JOHN B. (F.S.C.), educ.; b. Bronx NY, April 7, 1933; s. John M. and Winifred (Barry) R.; B.A. Eng., Cath. U. Am. 1955; M.A. Eng., Manhattan Coll. 1961; S.T.L., U. Strasbourg 1969; Institut Superieur de Paris; M.A. in Liturgy, Institut Catholique de Paris 1971, S.T.D. 1973. Professed in Brothers of Christian Schools Sept. 1951. Elem. and HS tchr. 1955-65; curr. asst. prof., Manhattan Coll.; secy. treas., North Am. Acad Liturgy; mem., NY archdioc. Liturgical Comm.; North Am. Acad. Liturgy; Cath. Theol. Soc. Am.; Phi Beta Kappa. Author: The Eucharistic Prayer: A Study in Contemporary Liturgy, 1974; articles on Eucharistic theology in various journals. A: Manhattan College, Bronx NY 10471

RYAN, JOHN FRANCIS, exec. ; b. New Monmouth NJ, May 30, 1912; s. John and Marie (McKenna) R.; wed Catherine Muller, June 14, 1941; ch.- John F., Jr., Patricia, Elizabeth, Frances, Jean, Robert, Mary. Joined NY Life Ins. Co. 1929, asst. v. pres. 1950, 2nd v. pres. 1954, v. pres. 1956, actuary 1957, sr. v. pres. group ins. 1965- , v. pres. planning and devel. 1969- . Dir. Good Samaritan Hosp.; trustee Long Island Fund. A: 333 Plymouth Av, Brightwaters NY 11718 O: 51 Madison Av, New York City 10010

RYAN, JOHN J., judge; b. Nov. 7, 1911; s. Pierce J. and Catherine (Blagriff) R.; B.A. St. John's Coll. 1933; LL.B. St. Johns U. Law Sch. 1936, J.D. 1972; N.Y. St. Legislature 1947-64; judge, Criminal Ct., NYC 1964-74; judge Court of Claims 1974-; In USN Res., lt. col. 1942-46; Mem., Alumni

Fed., St. John's U. (1958-70, pres.), St. Patrick's Soc. of Bklyn (pres. 1960), Knight of the Holy Sepulchre, Mem. bd. of dir. Family Communion Crusade. A: 35 Prospect Park West, Brooklyn NY 11215

RYAN, MRS. JOHN JAMES; b. Oconomowoc WI, Oct. 18, 1888; d. Edwin and Margie Ellen (Spearing) Hurlbut; educ. Cumnock Sch. of Oratory, Northwestern U. 1907; wed John James Ryan Feb. 3, 1915; ch.- John J., Edwin, Richard, William (d. 1967), Frances Spearing, Helen (d. 1942), Edwina Marie. Tchr. En. McDonouth HS, New Orleans, 1908-13, Coll. St. Teresa, Minn. 1913-15. Pres., Women's Aux., Ramsey Co. Med. Soc. 1933-35, St. Mark's Study Club 1937-39, Guild Cath. Women 1938-40; chmn. child welfare Minn. CCW 1933-35, press and publicity 1935-36; pres. Women's Aux. Minn. St. Med. Soc., program chmn. archdioc. ccl. 1943-44; chmn. Cath. Guild Hall Bd. 1944-48; mem. archdioc. Speaker's Bur. 1946-49; pres. Merriam Park Lib. Assn. 1950-52, Minn. State Button Soc. 1951-53; dir. Natl. Button Soc. 1961-64. Curr. mem. AAUW; St. Paul's Women's Club. Convert 1913. A: 2153 Inglehart Av, St Paul MN 55104

RYAN, JOHN T., company exec.; b. Pittsburgh PA, March 1, 1912; s. John T. and Julia (Brown); B.S., Penn. St. U. 1934; M.B.A., Harvard U. 1936; wed Mary O'Brien, Aug. 1, 1939; ch.-John III, Irene, Michael, Daniel, Julia, William. With Mine Safety Appliances Co., sales engr. 1936-38, asst. gen. mgr. 1938-40, gen. mgr. 1940-48, exec. v.pres. and dir. 1948-53, pres. and dir. 1953-63, chmn. bd. 1963-. Dir. Intl. Minerals and Chem. Corp. 1960-, H.J. Heinz Co. 1961-, Mellon Bank, N.A. 1962-, Allegheny Ludlum Industries Inc. 1963-; chmn. U. Hlth. Ctr. 1970-, Pittsburgh Fdn. 1972-; trustee, U. Notre Dame; mem. exec. com. Allegheny Conf. on Comty. Devel. 1965-, United Way of Allegheny Co. 1967-, Children's Hosp. of Pittsburgh 1968-, Metrop. Pittsburgh Pub. B'casting 1972-; v.chmn. Regnl. Indsl. Devel. Corp. 1969-; dir. World Affairs Ccl. of Pittsburgh 1975-. Ldrshp. in Mngmt. awd. 1953; Profl. Mgr. awd. 1959; Penn. State Dist. Alumnus awd. 1961; Pittsburgh Man of the Yr. 1962; Erskin Ramsey awd., Am. Inst. Mining and Metall. Engrs. 1974; hon. Fellow, Am. Coll. Hosp. Admin. 1953; hon. Dr. Sci., Duquesne U. 1959; hon. Dr. Laws, U. Notre Dame 1973. Contbr. articles to hosp. and bus. journals. A: 400 Penn Center Blvd, Pittsburgh PA 15235

RYAN, JOSEPH DENNIS, exec.; W. Lockport NY, June 13, 1904; s. Dennis and Mary Agnes (Fenlon) R.; B.S., U. Mich. 1927, M.S. 1928, Ph.D. in chem. 1931; wed Grace Beckham, Sept. 13, 1930; ch.-Nancy, Joseph. Tchg. asst., U. Mich. 1927-30, instr. 1930-31; joined Libby-Owens-Ford Glass Co. 1931, v.pres. rsch. and devel. 1963-68; now engaged in part time consultant work. Regnl. profnl. engr., Ohio. F.A.A.S., S.A.E. Sigma Xi, Sylvania Country Club. Rep. H: 3018 Middlesex Dr, Toledo OH 43606 O: 1701 E Broadway, Toledo OH 43605

RYAN, MOST REV. JOSEPH THOMAS, bishop; b. Albany NY, Nov. 1, 1913; s. Patrick and Agnes (Patterson) R.; B.A., Manhattan 1935, LL.D. 1966; grad. St. Joseph Sem. 1939; L.H.D. Siena 1964. Ordained June 3, 1939. Albany dioc. dir., Radio-TV and vocations 1954-57; papal cham. 1957; chancellor Mil. Ordinate 1957-58; nat. sec., Cath. Near East Welfare Assn. 1960-66; chapl. USMCR 1943-46. Consecrated archbp. of Anchorage March 25, 1966. Kt. Comdr. G.C. Order of Holy Sepulchre. A: PO Box 2239, Anchorage AK 99501

RYAN, BROTHER LEO V. (C.S.V.), coll. dean; b. Waukon IA, April 7, 1927; s. John and Mary (O'Brien) R.; B.S., Marquette U. 1949; M.B.A., DePaul U., Chicago 1954; Ph.D., St. Louis U. 1958; p.d. study. Professed in Clerics of St. Viator March 2, 1950. HS admin. and tchr. 1950-54; St. Louis U. faculty, p.t. 1954-57; Marquette U. 1957-65 as prof. bus. and indus. mgt. and var. admin. posns.; prof., Loyola U., Chicago 1965-66; asst. superior gen. of cong. 1967-69; dir. of ed., Am. Prov., Clerics of St. Viator 1969-74; pres., St. Viator HS 1972-; dean, Coll. of Bus. Admin., U. Notre Dame; numerous visiting prof. posns. in U.S. and abroad; dir. of Nigerian prog. for Am. Tchrs., Inst. for African Studies, U. Ibaden summer 1974. Consultant on sch. finance UCEA; mem. bd. of trustees, St. Mary's Academy Nauvoo, Ill; bd. of trustees, St. Viator HS, Arl. Hts., Ill.; bd. of trustees, Ctr. for Human Dev., St. Mary's Coll., Winona; com. on finance, Am. Prov., Clerics of St. Viator; Natl. Com. on Sch., Finance, chief admins. of Cath. Ed. NCEA. Mem. Adult Educ. Assn. of US; Alpha Kappa Psi; Alpha Sigma Nu; Am. Foreign Serv. Assn.; Assn. of Sch. Bus. Off. of US and Canada; NCEA; Nigerian Inst. of Mngt. Awds.: Man of the Year awd., Marquette U. 1974; Atoaja Chieftancy title and installed as Asoju Atoajo of Oshogbo 1967, Nigeria W. Africa; Dist. Serv. Awd., Milwaukee Jr. Ch. of C. 1959; Freedom awd. from comm. gen., Berlin comm. 1961; B'nai B'rith Interfaith awd., Milwaukee 1963. Author: The Business Management of Central Catholic HS, 1958; Accounting Manual for Catholic Elementary and Secondary School, 1969; contbr. chapters to books, articles in educ., prof. and Cath. journals. A: Coll of Business Administration, University of Notre Dame, Notre Dame IN 46556

RYAN, MARY PERKINS, writer; b. Boston MA, April 10, 1912; d. Charles and Elizabeth (Ward) Perkins; B.A., Manhattanville Coll. 1932; wed John Ryan 1942; ch.-5. Exec. editor, The Living Light mag.; author (see v17) Are Parochial Schools the Answer, 1964; Love and Sexuality, jt. 1967. A: W Union St, Goffstown NY 03045

RYAN, RT. REV. MSGR. PATRICK JAMES; b. Litchfield MN, Dec. 3, 1902; educ. St. Thomas Coll. and St. Paul Sem. Ordained priest, 1927; US Army chapl. 1928-58 (ret.), chief 1954-58, maj. gen. 1954; pres. Mil. Chaplains Assoc. 1960-61; decor. by govts. of US (D.S.M. 1958), England, Italy, Brazil, France (Legion of Hon. 1958); grand prior, Grand Priory of US, Mil. and Hosp. Order of St. Lazarus of Jerusalem; exec. v. pres. Cath. Digest. A: 3839 Mass Av NW, Washington DC 20016

RYAN, PHILIP E., social welfare; b. Waterville CT, Nov. 10, 1910; s. Philip E. and Mary Agnes (O'Brien) R.; A.B., Fordham 1931; M.A., U. Notre Dame 1932; pt. time NY Sch. Soc. Work 1937-38; wed Marianne Meade, Sept. 16, 1935; ch.-Philip, Peter. Admin. camps for homeless men, NYS 1932-36; exec. sec. Com. on Care Transient and Homeless 1937-39; asst. exec. dir. Mayor's Bd. Survey on Transfer Relief Admin. 1938; exec. Natl. A.R.C. 1939-48; chief of mission Intl. Refugee Orgn., US Zone, Ger. 1948-51; adv. UN Civil Asst. Commd., Korea 1952; exec. dir. Natl. Health Ccl. 1953-61, US Dept. Housing and Urban Devel. 1966- . K of C. A: 2724 Ft Scott Dr, Arlington VA 22202

RYAN, RONALD MARTIN, judge; b. Marshall MI, April 17, 1901; s. Martin and Ella (Keefe) R; LL.B. , U. Mich. 1924; wed Lamoine French, June 6, 1928; ch.- Virginia, David, James. Admitted to Mich. bar 1924. Practice at Battle Creek 1925-; asst. pros. atty. Calhoun County 1934-36; commnr. Mich. State Bar 1954-62; circuit judge Calhoun Co.

1963-; pres. Calhoun Co. Bar Assn. 1928. Mem. Lions 1930, B.C. Country Club 1948, State Bar of Mich. 1961-62; mem. B.C. Charter Rev. Commn. H: 88 Clinton Dr. Battle Creek MI 49017 O: First Federal Bldg, Battle Creek MI 49017

RYAN, SISTER ROSALIE (C.S.J.), theologian; b. March 15, 1915; d. Eugene H. and Martha (Swenie) R.; B.A., Coll of St. Catherine 1936; M.A., Cath. U. Am. 1948, Ph.D. 1952. Professed in Sisters of St. Joseph of Carondelet 1942. Asst. prof. 1952-56; acad. dean 1956-63; curr. prof. theol., Coll. of St. Catherine, St. Paul, Minn. Past consultant to Church Women United; mem. Jewish-Christian Dialogue; Bread for the World; Christians Concerned About Israel; Freedom from Hunger Fdn. Delegate to reg. convention, DFL party 1968, 1970. Mem., Coll. Theol. Soc.; Am. Acad. Rel.; Cath. Bib. Assn. Named Outstanding Tchr. 1973. Author: Contemporary New Testament Studies, 1966; New Testament Themes for Contemporary Man, 1971. A: 2004 Randolph St, St. Paul MN 55105

RYAN, STEPHEN PINTARD, educator; b. Philadelphia PA, Dec. 8, 1910; s. Thomas and Caroline (Shaw) R. ; A.B., St. Joseph's Coll. 1932; M.A., U. Penn. 1934; M.A. 1st hons. , Natl. U. of Ireland 1947, Ph.D. 1956; wed Patricia Toye, Aug. 17, 1938. Instr. to Prof. of Eng. Xavier U. New Orleans 1937-60, dept. chmn. 1951-60, dean grad. sch. 1958-60; prof. of Eng. U. of Scranton 1960-; vis. prof. St. Norbert Coll., Univ. Coll. . Dublin; vis. lect. Loyola U., Chicago. Contbr. to mags.; mem. AAUP, MLA. Dem. A: 71 Laurel Dr, Scranton PA 18505

RYAN, REV. THOMAS KENNETH, editor; b. St. Paul MN, Sept. 22, 1905; s. Thomas Patrick and Ellen (Darmody) R.; A.B. Coll. St. Thomas, St. Paul 1926; S.T.B., Cath. U. Am. 1930; music and liturgy, Europe 1933-34; journalism, U. Minn. 1937. Ordained priest 1930; instr. journalism Coll. St. Thomas, 1938-47; asst. editor Cath. Digest, St. Paul 1947-56, editor 1956-. Author articles music and liturgy.A: P O Box 3090 , St Paul MN 55101

RYAN, WILLIAM A., journalist; b. Providence, RI, March 2, 1936; s. William A. and Lillian E. (Moran) R.; B.A., cum laude U. Louvain, Bel. 1960; M.A., Cath U. Am. 1964; wed Mary Rose Pajer, May 31, 1965; ch. - Mary, Eileen, William, Sheila, Clare, James. Tchr., Eliz. Seton HS 1962-64; reporter, NC News Service 1965-69; asst. dir., USCC Office for Information 1970-73; dir., USCC Natl. Cath. Office for Info. 1974-; chmn., Media Comm., parish PTA; publicity chmn.; Natl. Congress on Word of God; mem., Rel. Public Relations Ccl. Author: Ed., A National Pastoral Council-Pro and Con, 1971; articles in numerous magazines. A: 1312 Massachusetts Av NW, Washington DC 20005

RYAN, RT. REV. MSGR. WILLIAM GRANGER; b. Weehawken Hts. NJ, Dec. 30, 1905; s. Wm. and Anne Louise (Granger) R.; grad. Cath. Coll., Brooklyn 1924, studied, Louvain U. 1924-25; Ph.B., Inst. Cath., Paris 1927, S.T.B. 1929, J.C.B. 1930; Ph.D., Columbia U. 1950 (Univ. F. 1942). Ordained in Paris 1930. Curate, Brooklyn 1930-45; p.t. tchr., St. Joseph's Coll. for Women 1932-41; prof. theol., Seton Hill Coll. 1950-56, pres. 1948. Co-tr. Golden Legend of Jacobus de Voragine. Mem., CCICA; dom. prel. 1961; pres. emer. Seton Hill Coll. 1970. Author: Petrarch and the Christian Tradition, 1951. A: 3333-D Henry Hudson Pky, Riverdale NY 10463

S

SETON, SAINT ELIZABETH ANN BAYLEY, first native citizen of the U.S. to be approved for canonization, foundress of the American Sisters of Charity, and relative of both Presidents Roosevelt, was born in New York City on August 28, 1774, of notable Episcopal parents. In 1794 she married a wealthy young merchant, William Magee Seton, who died in Italy in 1804, leaving her with five children. Deeply impressed by the kindness and piety of an Italian family, the Filicchi, she was received into the Catholic Church on March 4, 1805. Ostracized by family and friends, she moved to Baltimore in 1808 and opened a school for girls near Old St. Mary's Seminary. The following year she moved its location to Emmitsburg, Md. Baltimore's Archbishop Carroll had already received religious vows from her and given her the title of Mother Seton. Now she adopted a modification of St. Vincent de Paul's Rule for the French Sisters of Charity and proceded to lay the foundations of the American parochial school system. After many personal tragedies she died at Emmitsburg on January 4, 1821 and was buried there. Pope John XXIII beatified her in 1963, and Pope Paul VI presided at her canonization September 14, 1975.

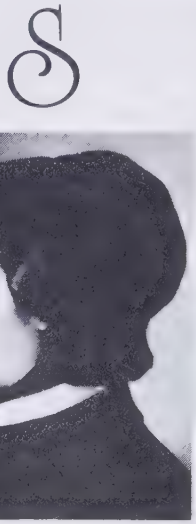

SABA, REV. JOSEPH E.; b. Bisbee AZ, Aug. 19, 1948; s. Joseph and Elaine (Fontein) S.; B.A., St. Louis U.; M. Div., St. Louis School of Div. Ordained for dioc. Juneau Jan. 5, 1974. Pastor Cathedral, dioc. youth dir., port chapl. 1974-. Adv. youth hostel June 1975; adv., Filipino commun. May 1974. Mem. Boy Scout Am.; dioc. dir. of students, St. Louis U. A: 329 5th St, Juneau AK 99801

SABO, RIGHT REV. MSGR. JOHN STEPHEN; b. Cartaret NJ Jan. 21, 1905; s. Stephen and Mary (Medvecz) S.; educ. St. Joseph's Coll., Rensselaer IN; St. Gregory Prep. Sem.; Mt. St. Mary Sem., Cinc.; A.B., Athenaeum of OH. Ordained June 14, 1930. Pastor, Our Lady of Hungary Ch. Feb. 1, 1935; apptd. cons. Ft. Wayne Dioc. 1954-; dir. Cath. Charities; vicar for Religious 1959-; pres. Amer. Hungarian Cath. League 1955-; protonotary apos. 1961; vicar gen. 1962-; Grand Cross, KT of Malta 1961. K of C (4). Named papel chamberlain 1943; domestic prelate 1945. A: 829 W Calvert St, South Bend IN 46613

SALATKA, MOST REV. CHARLES ALEXANDER, bishop; b. Grand Rapids MI, Feb. 26, 1918; s. Charles and Mary (Balun) S. Educ. St. Jos. Sem., Grand Rapids; M.A., Cath. U. Am 1941; J.C.L., Inst. Civil & Canon Law, Rome 1948. Ordained Feb. 24, 1945. Fac., St. Jos. Sem., Grand Rapids 1945; chanc. staff, dioc. Grand Rapids 1948-54; v. chanc. 1954-61; vicar gen. 1961 apptd. titl. bp. of Carina and aux bp. of Grand Rapids, 1962-68; apptd. bp. of Marquette, Jan 10, 1968; installed March 25, 1968. A: 300 Rock St. Marquette MI 49855

SALLER, REV. SYLVESTER J. (O.F.M.); b. Petoskey MI, Sept. 25, 1895; s. John and Mary (Hofbauer) S.; A.B., St. Joseph's Coll., Teutopolis, Ill. 1913; educ. several Franciscan Monasteries 1913-22, St. Anthony Coll. Rome 1928-30, Franciscan Bibl. Inst., Jerusalem 1930-32, Lector Generalis Sacrae Scripturae, Flagellation, Jerusalem. Ordained for Order of Friars Minor (Franciscan) 1922. Prof. class. langs., St. Joseph's Coll., Teutopolis, Ill. 1922-27; Hinesdale, Ill. 1927-28; prof. archaelogy, Franciscan Bibl. Inst. Jerusalem 1932-; pres. Franciscan Monastery of Transfiguration on Mt. Tabor Palestine 1943-44; pres. Studium Biblicum Franciscanum, Flagellation, Jerusalem 1945-50. Dir. several significant excavations in Holy Land and publ. results; prof. O.T., St., Joseph's Sem., 1958-60; prof., Flagellation, Jerusalem 1960-. Author: Memorial of Moses on Mt. Nebo, 2vols., 1941; Discoveries at St. John's Ein Karim, 1941-41, 1946; co-author, The Town of Nebo, 1949; Excavations at Bethany 1949-53, 1957; The Jebusite Burial Place, 1964; co-author (with E. Testa) The Archeological Setting of the Shrine at Bethpage 1961; A Revised Catalogue of the Ancient Synagogues of the Holy Land 1969. Contbr. articles to various scholarly jours. and translator from Ger. to Eng. and Ital. to Eng. A: POB 19424 Way of the Cross,HC Jerusalem Israel 19424

SALMON, JAMES F. (S.J.), pres.; b. July 10, 1925; s. James and Genevieve (McCarthy) S.; B.S., Stevens Inst. of Tech. 1946, M.E. 1947; M.A. Boston Coll. 1956; Ph.D., U. Penn. 1961. Professed in Society of Jesus, Aug. 15, 1968; ordained June 14, 1964. Asst. foundry supt. Intl. Nickel comp. 1947-50; NSF postdoctoral rsch. Fellow at Ohio State U. 1967-68; assoc. prof., Loyola Coll. 1967-73; pres./headmaster, Loyola Blakefield. In USN, WWII. Chmn. Am. Chem. Soc. meeting 1972 (inorganic chem. div.) and chmn. nom. com., Med. section 1971; mem. bd. of dir., Georgetown U. 1972-; Jesuit Maryland prov. pastoral adv. com. 1973-. Mem.: Am. Chem. Soc.; Sigma Xi; Phi Lambda Upsilon; Chi Psi; Church Soc. for Coll. Work; Assn. of Gov. bds. of Am. Coll. and U. Outstanding tchrs. in Am. 1972. Author: Advanced Inorganic Chemistry, 1972; Mossbauer Effect Applied to Tebitites, 1971; publ. in prof. journals. A: Loyola Blakefield, Towson MD 21204

SALMON, THOMAS P., governor; b. Cleveland OH, Aug. 19, 1932; s. Thomas A. and Lucy (Conlon) S.; educ. Boston Coll., J.D., Boston Coll. Law sch. 1952, LL.M. (taxation), NYU Law sch.; wed Madeleine G. Savaria, Aug. 16, 1958; ch.- Anne Marie, Marguerite, Thomas, Caroline. Judge, Bellows Falls Municipal Ct. 1962-65; Vermont House of Rep. 1965-70; House minority leader 1969-70; v. chmn. ways and means com. Vt. House 1967-68; chmn. of Judiciary com. 1969-70; governor of Vt. Town Council, Rockingham, Vt. 1960-73; pres. Bellows country club; pres. Bellows Falls area devel. corp.; mem. bd. of trustees Rockingham Memorial Hosp.; chmn., New Eng. Governors' Conf.; chmn. New Eng. Reg. comm. Mem. bd. trustee of Steamtown Fdn.; Loyal Order of Moose; Elks; K of C. Hon. dgrs.: New Eng. Sch. of Law 1973, Windham Coll. 1973, Boston Coll. Law sch. 1974, Suffolk Law Sch. 1975, Our Lady of Elms 1975; John F. Kennedy awd. for Outstanding Am. of Irish descent 1975. H: 24 Atkinson St, Bellows Falls VT O: Off. of Gov. State House, Montpelier VT 05602

SANCHEZ, JOSE M.; b. Santa Fe NM, Nov. 1, 1932; s. Manuel and Amalia (Sena) S.; B.S., St. Louis U. 1954; A.M. 1957; Ph.D., U. Minn. 1961; wed Carol Ann Mahan, Nov. 17, 1956; ch.- Clara, Manuel, Maria, Lenora, Rodrigo. Soc. Sci. Rsch. Council Fellow 1959-60. Instr. to prof. (incl. chmn. dept.) St. Louis U. 1960- . Mem. Cath. Hist. Assn.; Soc. for Spanish and Portugese Studies; parish sch. bd. (pres. 1969-72). Author: Reform and Reaction: The Political-Religious Background of the Spanish Civil War, 1964; Anticlericalism: A Brief History, 1972; assoc. ed., Great Events From History, 3 vol., 1973; contbr. articles and reviews in various jour-

nals and periodicals. A: 6235 Pershing Pl, St Louis MO 63130

SANCHEZ, MOST REV. ROBERT FORTUNE, archbishop; b. Socorro NM, March 20, 1934; s. Julius C. and Priscilla (Fortune) S.; educ. I.H.M. Sem., Santa Fe 1950-54; Gregorian U. N. Am. Coll., Rome 1954-60. Ordained for archdioc. of Santa Fe Dec. 20, 1959; consecrated archbishop July 25, 1974. Prof. and asst. princ., St. Pius X HS Albuquerque NM 1960-68; dir. of extension lay vols 1965; rep. to NM Ccl. of Churches 1968; pastor, St. Joseph Parish, Masquero 1968-71, San Felipe, Albuquerque 1971-74; vicar gen. archdioc. S.F. 1974. Mem. bds. : Natl. Conf. Bish., Communication Com.; admin. bd. & adv. com.; World Peace & Soc. Just. Comm.; rep. from Sante Fe to Natl. Fed. of Priests' Ccl. 1972-73; Pres., Archdioc. Priests Senate 1973; A: 202 Morningside Dr SE, Albuquerque NM 87108

SANDERS, WILLIAM JOSEPH, educator; b. New Haven CT, June 4, 1907; s. William and Catherine (O'Hara) S.; B.A., Yale U. 1928, Ph.D. 1935; wed Eleanor Elizabeth Goode, Aug. 25, 1932; ch.- Mary, William, Eleanor, Roberta. HS teacher, conn. 1928-32; instr., asst. prof. assoc. prof. of ed., DePaul U., Chicago 1932-41; prof. of ed. , dir. Exten., and Eve. Coll., New Haven State Teachers Coll. 1941-45; pres. State Teachers Coll., Fitchburg 1945-50; supt. of schools, Springfield 1950-56; commnr. of educ., State of CT 1956-73. H: 108 Garfield Rd, West Hartford CT 06107 O: State Office Bldg, Hartford CT 06115

SANDON, THOMAS EDGAR, optometry; b. Detroit MI, Oct. 26, 1921; s. Edgar and Agens (Reynolds) S.; educ. U. Detroit 1940-42, 1946-47, U. Besancon, Fr., 1946; B.S. No. Ill. Coll. of Opt.; wed Eleanor Mary Ward, Aug. 3, 1946; ch.-Mary, Kathleen, Thomas, Aileen, Peter, Elizabeth, Patrick, Mark, Daniel, Timothy. Nav. aviat. 1943; Army Engr. 1944; Mil. Govt., Europe, 1944-46. Pvt. optometric practice 1950-. Mem. : Am. and Mich. Optom. Assns.; Wayne Co. Soc. of Optom. (pres. 1959-60); Beta Sigma Kappa; TOSF, K of C; Passionist Retreat League. H: 19815 Rutherford Av, Detroit MI O: 16124 W Seven Mile Rd, Detroit MI 48235

SANISLO, PAUL STEVEN, lawyer; b. Cleveland, OH, Feb. 8, 1927; s. Paul and Bertha (Kasa) S.; A.B. Baldwin Wallace Coll. 1948; LL.B., Cleve.-Marshall Law Sch. 1961; wed Mary Conroy, May 7, 1949; ch.-Susan. With Am. Agr. Chem. Co. 1948-52, safety engr. Park Drop Forge Co., both Cleve. 1952-62; adm. to Ohio bar 1961; mem. present firm, Riegler, Spohn & Sanislo, E. Cleve. 1961-; curr. Spohn, Sanislo, & Grady Co. councilman, Cleve. 1964-67; trustee Cleve. Marshall Law Sch. 1968- (pres. alumni assn. 1968-69); trustee, Cleve. Marshall Edl. Fdn., Cleve. St. U. 1969-; Solon City Bd. Ed. 1971-(pres. 1974). In AUS 1945-46. K. of C. Dem. H: 34757 Sherbrook Park Dr, Solon OH 44139 O: 700 Engineers Bldg, Cleveland OH 44114

SATTLER, ALBERT JOSEPH, lawyer; b. NYC, May 3, 1900; S. Christian and Elizabeth (Neidhart) S.; A.B., Fordham U. 1921, LL.B. 1924; wed Claire Josephine Neal, June 27, 1934 (dec. 1966); Ch.- Albert, Joseph, Joseph Peter, John Aloysius. U.S. Army, 1918-19; instr. Fordham U., 1921-26; law practice, 1925- ; dir., officer in indus. and realty corps.; trustee Cath. Central Verein of Amer., 1942-45, pres., 1946-55; dir. NCCM 1948-53, v.p. 1952-54, pres. 1954-57; at UN, NCCM rep. 1957-60, CCVA rep., 1963- : advis. ed. Soc. Just. Rev.,; Kt., cmdr. Holy Sepul. with star; v.p. and sec., Amer. St. Boniface Soc., 1951- ; mem. Fordham U. Alumni, hon. LL.D. St. Benedict's Coll., Kans., 1965; Bronx Co. Bar Assn., N.Y. Co. Lawyer's Assn., New Rochelle Shore Club. wed (2) Marie Madeline Weiss, May 30, 1967. A: 4744 163rd St, Flushing NY 11358

SATTLER, REV. HENRY VERNON (C.Ss.R.); b. Baltimore MD, April 2, 1917; s. Eugene and Mary (Rix) S. ; educ St. Mary's Coll., Pa. 1931-37; Mt. St. Alphonsus, NY 1938-44; Ph.D. Cath. U. Am. 1948. Professed in Redemptorists at NY 1938; ordained June 20, 1943. Prof. philos., Woodstock, Ont., 1947-48; prof. langs. and music, St. Mary's Coll., Pa. 1948-50; curate, Perpetual Help Basilica, Boston 1950-57; asst. dir. Family Life Bur., NCWC 1957-64; pastor, St. James ch., Baltimore 1964-67; prof. theol., U. Scranton 1967-; vis. prof. Sch. Alfonsiana, Rome 1969; vis. prof. U. St. Louis Div. Sch. 1974. Benemerenti Medal 1960; Alpha Sigma Nu 1974. Author: A Philosophy of Submission 1948; Parents, Children and the Facts of Life, 1952; Together in Christ, 1960; Two to Get Ready, 1963. A: St. Alphonsus Tobyhanna PA 18466

SAUCCI, REV. RONALD, dir. media relns.; b. Brooklyn NY, Feb. 24, 1935; s. Marino and Frances (Cappola) S.; B.A., M. Div., Maryknoll Sem.; Chinese Language Inst., New Asia Coll., Yale-in-China, Hong Kong. Ordained in Maryknoll Fathers June 12, 1965. Missionary Hong Kong 1965-69; pastor resettlement parish; curr. host of Maryknoll World wkly. TV show, WNBC-TV, N.Y.; 2 radio shows, Maryknoll World, syndicated through the US. Mem. bd. dir. The Christophers. A: Maryknoll Fathers, Maryknoll NY 10545

SAUER, HARRY J. JR., educator ; b. St. Joseph MO, Jan. 27, 1935; s. Harry and Marie (Witt) S.; B.S., U. MO, Rolla, Mo., M.S. 1958; Ph.D., Kansas St. U., Manhattan, Ks. 1963; wed Patricia Ann Zbierski, June 9, 1956; ch.-Harry John III, Elizabeth Ann, Carl Andrew, Robert Mark, Katherine Anne, Deborah Elaine, Victoria Lynn, Valerie Joan, Joseph Gerard. Grad. asst., Mech. Engng., U. MO:., Sch. of Mines and Metallurgy 1956-57, Instr., Mechan. Engng., 1957-59, asst. prof., Sch. of Mines and Metalurgy. 1959-60; instr., Mech. Engng., Kans. St. U. 1960-62; assoc. prof., Mech. Engng., U. Missouri 1962-66, rsch. assoc., SSRC Grad. Ctr. for Cld. Physics Rsch. summers 1970,71, prof., Mech. and Aerospace Engng. 1966-. Pres., St. Patrick's Home and Sch. Assn. 1965-66; pres., St. Pat. Sch. Bd. 1970-72; Parish Council, St. Pat. 1970-72. Asst. engnr., Kansas City Power and Light Co., Kans. City, Missouri summer 1955; design engnr., Black and Veatch Consultg. Engnrs., Missouri summer 1956; test engnr., Convair Aerophysics Lab., Daingerfield, Tx. summer 1957; prop. engnr., Gen. Dyna.-Convair, Fort Worth, Tx. sum. 1958; coll. fac. assoc., Boeing Airplane Co., Wichita, Kans. City, Missouri 1963-; consultant: Am. Pub. Hlth. Assn., NY 1963, ACF, St. Louis Missouri 1968, John Wiley & Sons, Inc. N.Y. 1972; The Paul Mueller Co., Missouri 1972, McGraw-Ed., Missouri 1973; Un. Elec., Missouri 1973. Mem.: Optmst. Intl., Rolla Clb. 1969-71; Rolla Chmbr. of Com.; Phelps Cty. Hist. Soc.; K. of C.; Am. Soc. of Mech. Engnrs.; Am. Soc. of Heating, Refrig. and Air-Cond. Engnrs.; Soc. of Auto. Engnrs.; Missouri Acad. of Sci.; Soc. of Sigma Xi., Ralph R. Teetor Awd., Soc. of Automotive Engnrs. 1968;. Author: Environmental Control Principles, 1974; Advances in Thermal Conductivity, 1974; numerous articles in journ. and mags. A: Rt 4 Box 27, Rolla MO 65401

SAULNIER, RAYMOND JOSEPH, economist; b. Hamilton MA, Sept. 20, 1908; s. Philip and Mary (McArdle) S.; B.S., Middlebury Coll. 1929; M.A., Tufts Coll. 1931; Ph.D., Columbia U. 1938; wed Estelle Sydney, March 17, 1934; ch.-

Mark, Alice. Fac. Barnard Coll. , Columbia U, NYC 1934-, now prof. Econ.; Finan. advis. several Firms. Author: Contemporary Monetary Theory, 1937; Industrial Banking Companies and Their Credit Practices, 1940; Business Finance and Banking, 1946; The Strategy of Econ. Policy, 1963. Trustee Tax Fdn. , NYC Bank for Savings; trustee, Middlebury Coll.; publ. gov., Amer. Stock Exch.; mem. advis. comm. to Sec. Treas. 1969-, Pres. Comm. on Finan. Structure and Regul. 1970-; pres., Cath. Econ. Assn. 1943-44, Am. Finan. Assn. 1951-52; mem., later chmn. Ccl. of Econ. Advisers 1956-61; LL.D. Middlebury 1959, Babson Inst. 1962; pres. CCICA 1964. A: 21 Claremont St, New York City 10027

SAUNDERS, LaVERNE, army officer; b. Stratford SD, March 21, 1903; s. George and Margaret Mary (O'Flaherty) S.; A.B. U. S. Dak. 1924, B.S. U.S. Mil. 1928, grad. of other army schools. wed Josephine Reilly, Sept 3, 1928; ch.- Maurice (dec.), Melvin, Richard George. Comnd. 2nd lt., US Inf., 1928; transferred to Air Corps., 1929; advanced thru grades to brig. gen., 1942; asst. football coach US Mil. Acad., 1931-39; active duty in So. Pac. 1941-43; named dep. chief of Air Staff, 1943; comdg. gen. 1st B-29 strike against Japan proper, June 14, 1944. Navy Cross; D.S.M., Silver Star; Legion of Merit; D.F.C.; Bronze Star; Purple Heart; charter member, Athletic Hall of Fame U. S.D.; S.D. Sports Hall of Fame 1970. A: 204 8th Av. SE, Aberdeen SD 57401

SAUNDERS, STEPHEN L., entertainment; b. NYC, April 1, 1920; s. Anthony and Millie (Bruno) S.; B.C.E., NYU; wed Rosetta Arvonio, April 11, 1943; ch.-Stephanie Lynne, Melody Anne. Design engr. Bklyn. Navy Yard, 1942; capt. Engrs. Corps, 1942-46, Alcan Hwy., Normandy invasion (Bronze Star, 4 Battle Stars); textile plant mgr., NYC 1946-48; designed, built, operated movie theatre, Carmel NY., 1948-; pub. Natl. Motion Picture Guide 1952-55, Cath. Preview of Entertainment 1956-. Mem: Alpha Phi Delta (ex-pres.); Am. Lgn., V.F.W.; Carmel Ch. of C (charter, ex-pres.) A: Main St, Carmel NY 10512

SAVAGE, ALMA HELEN, author , literary agent; b. St. Louis, MO, Dec. 1, 1900; d. Charles J. and Anna Marie (Alfter) S.; A.B. Washington U., 1926; grad. work U. Wis., Columbia U. Teacher of English, St. Charles (Mo.) HS, 1926-28; publicity dir., Boston office, Macmillan Co., 1928-31; promotion Publishers Weekly, 1931-33; sales mgr. Sheed & Ward, 1933-46; dir. Alma Savage Lecture Service, 1946-57, and Alma Savage Literary Service, 1949-. Author: Eben the Crane; Smoozie, 1941; Dogsled Apostles, 1942; Holiday in Alaska, 1944; Kulik's First Seal Hunt, 1947; 49th Star, 1959; Holy Family, 1961; My Guardian Angel, 1961 A: Lac Marie, Spencer, MA 02562

SAVAGE, JOHN FRANCIS, lawyer; b. Milwaukee WI, July 23, 1910; s. Patrick J. and Margaret (Keogh) S.; LL.B. cum laude, Marquette U. 1933; wed Dorothy M. Ryan. Sept. 15, 1942; ch.- John, Mary, Margaret, Thomas, Katherine. Admitted to Wis. bar 1933; practice Milw. 1933-42; spl. agt. FBI 1942-46; atty. Miller Brewing Co. 1946-56. gen Counsel 1956-72, secy. 1957-64, v. pres. 1964-66, exec. v. pres 1966-72; pvt practice law Milw., 1972-. Pres., Milw. Jr. Bar Assn. 1938-39. Mem. Am. Wis., Milw. bar assns., Sigma Nu Phi. H: 920 W Cedar Ridge Ct, Mequon WI 53092 O: 780 N Water St, Milwaukee WI 53202

SAVARY, REV. JAMES R., dioc. dir.; b. Little Rock AR, Nov 13, 1934; s. Thomas and Evedna (Hedberg) S.; B.A., St. John's Sem. Curr. dir. Cath. Soc. Serv. and dioc. health coord. Ordained for dioc. Little Rock May 26, 1960. Dioc. dir. of Campaign for Human Dev., dir. Thanksgiving clothing Drive; Soc. for Prop. of Faith; dir. Family Life Bur.; Secy. St. Joseph Home for ch. Bd.dir. Bicentennial. Mem. K of C Cath. Hosp. Assn.; Legis. Comm. Hlth. Coord-USCC. Chapl. Ark. State Hosp. A: 2415 N Tyler St, Little Rock AR 72207

SAVARY, REV. LOUIS M. (S.J.); b. Scranton PA, Jan. 17, 1936; s. Louis M. and Margaret (Nagy) S.; A.B., Fordham 1960, Ph.L., Woodstock 1961, Ph.D. Mathematics and soc. sci., Cath. U. of Am. 1965; S.T.D., 1970. Professed in Society of Jesus 1954; ordained June 10, 1967. Curr. with Collins assoc., devel. bks. and filmstrips for over 14 publishers; co-fdr. inst. for Consc. and Music; gives many lectures and workshop activities. Author, editor and creator of many books, filmstrips, cassettes, and records. Christopher medal 1969. H: 631-17th Av, S Belmar NJ 07719 O: 623 Brielle Av, Brielle NJ 08730

SAXON, JAMES JOSEPH, lawyer; b. Toledo OH, April 13, 1914; s. Samuel Joseph and Catherine Ann (Mulhanney) S.; Ph.B. , St. John's Coll. Toledo 1936; post grad. Cath. U. Am. 1937-38; LL.B, Georgetown U. 1950; wed Dorothy Stewart Bell, Dec. 30, 1944; ch.- James, Dorea, Stephen,Kevin, Catherine, Lucy. Admitted to DC bar 1950, ILL. bar 1956; with Treasury Dept. 1937-52, 61-67, asst. Office Gen. Counsel 1950-52. comptroller of currency 1961-67; co-chmn. Am. Fletcher Natl. Bank 1966-68; Pvt. practice law, WDC 1968-; mem. DC Fed. bar assns. Natl. Tax. Assn. ,Ch of C., Am. Judicature Soc. Delta Theta Phi.A: Woodward Bldg, Washington DC 20005

SCAGNELLIC, REV. LOUIS V. (O.C.D.), mng. editor; b. May 15, 1916; s. John B. and Eugenia R. (Gugliemetti) S.; educ. Carmelite Sem., Okla. City; Internatl. Carm. Coll, Israel; Univ. of St. Teresa, Rome; Professed Jan 10, 1935; ordained June 28, 1942. Pastor in Parsall, Tex. 1953-55; deanery moderator of CCD 1954; admin., St. Mary of Carmel, Dallas 1955; spiritual dir., Cath. Action Club, Old City 1955-57. ed., The Apostolate of the Little Flower, 1969-; mem., Lulacs, Bus. and Prof. Men's Club; bd. mem., Mex-Am. Cultural Inst. 1974-75; bd. mem., Community Action Prog. 1974-75; Riverside Neighborhood Rehab. Org. 1975. Provincal councillor, O.C.D.; Sp. dir., K of C, San Antonio 1946-49, 1968-74; dir. of Third Order of Carmel 1955-57, 1968-74. Awds., given by Little Flower Parish Athletic Club 1972, Little Flower Parish Club 1974, citation by K of C (4) 1974. A: PO Box 72126, Oklahoma City OK 72126

SCANLAN, ALFRED L., lawyer; b. March 13, 1920; s. William Joseph and Anna Irene (Long); A.B., Columbia Coll. 1941; Columbia U. Law Sch.; LL.B., Georgetown U. Law Sch. 1946, LL.M. 1947; wed Jean E. Aaron, Dec. 31, 1948; ch.- Alfred L., Jr., Catherine A., William D., Thomas H., Richard R. Partner, Shea & Gardner, Esq., WDC. Mem. Md. Constl. Convn. Com. 1965-67; del. Md. Constl. Convn. 1967-68; assoc. judge, Md. Court of Spec. Appeals 1972-73; Md. Financial Disclosure Adv. Bd. 1973-. Mem. Order of the Coif, Am. Law Inst., John Carroll Soc., Holy Name Soc. (v. pres. 1954). Pub. numerous articles in law reviews. A: 12028 Edgepard Court, Potomac MD 20854

SCANLAN, MOST REV. JOHN JOSEPH, bishop; b. Co. Cork, Ireland, May 24, 1906; s. Peter and Katherine (Coleman) S.; educ. All Hallows Coll., 1930. Ordained at All Hallows June 22, 1930. Curate, St. Joseph Ch. Berkeley, Cal. 1930-31, St. Brigid ch. San Francisco 1931-37, St. Teresa ch. Oakland 1937-43, Mission Dolores, San Francisco 1943-50;

pastor, St. Thomas More, San Francisco 1950-54; dir., Holy Name Soc., N.C.C.M., archdioc. San Francisco; consecrated aux. bp. of Honolulu at San Francisco, Sept. 21, 1954; apptd. admin. of dioc. Nov. 13, 1967; installed as bishop May 1, 1968; A: 1184 Bishop St, Honolulu HI 96813

SCANLAN, REV. MICHAEL, (T.O.R.), coll. pres.; b. Far Rockaway NY, Dec. 1, 1931; s. Vincent M. and Marjorie (O'Keefe) S.; B.A., Williams College, Mass. 1953; J.D., Harvard Law School, 1956; grad. studies, Cath. U., Boston U.; Saint Francis Sem., Loretto Penn. Hon. Litt. D., Coll. Steubenville 1972; M. Divinity, St. Francis Sem. 1975. Professed in Third Order Regular of St. Francis July 1, 1959; ordained May 5, 1964. Acting dean of the Coll. of Steubenville, lecturer in Theol., Honors 1964-66, dir. of the General Honors Program 1966-69; rector pres. St. Francis Major Sem., Loretto, Penn. 1969-74; pres. The Coll. of Steubenville 1974-. Legal: mem., NY Bar Assn., Certified for Prosecution & Defence in General Court Martial; Ass., Boston Public Defender, US Attorney, Southern District NY; Staff Judge Advocate, 85th Air Div. US Air Force, Andrews AFB, WDC 1956-57; v.chmn., Midwest Unit of Natl. Cath. Ed. Assn. 1968-69; secy., Eastern Assn. of Major Sem. Rectors 1969; chmn., Sem. Div. of Cath. Ed. Assn. Penn.; mem. Penn Fulbright Com.; v. chmn., bd. of trustees, St. Francis Coll., Penn 1969-74, bd. of trustees, St. Francis Prep. Sch. Penn. 1969-74. Elected to Provincial Curia 1969; rel. sup., St. Francis Sem. 1969-73; Mem. Priests' Senate, dioc. of Altoona-Johnstown, Province Rep. 1971-74. Author: The Power in Penance, 1972; Inner Healing, 1974; Articles in religious periodicals, particularly New Catholic World and New Covenant. A: The College of Steubenville, Steubenville OH 43952

SCANLON, VERY REV. PAUL E. (O.P.), provincial; b. Jan. 22, 1933; s. Mervin and Mary (SmithWawer) S.; B.A., St. Thomas Aquinas Coll., Ill. 1953-56; M.Div., St. Albert's Coll. 1956-59. Professed in Dominicans Aug. 15, 1953; ordained June 13, 1959. Asst. pastor 1959-6q; novice master 1964-67; prior, St. Albert's Coll. 1967-69; provincial, W. prov. 1969-. Chmn. Bay area major supr. 1969-73; v.pres., major supr. of men, region VII 1969-73; chmn. bd. trustees, Cath. Commun. NW.; treas. Domin. leadership conf. A: PO Box 3045 Oakland CA 94609

SCANLON, REV. PETER J.; b. Worcester MA, Sept. 2, 1931; s. Peter and Julia (O'Sullivan) S.; educ., Holy Cross Coll.; A.B., St. Mary's U., Balt., Md. 1953, S.T.B. 1955, S.T.L. 1957. Ordained May 30, 1957, Worcester; named Episcopal Vicar for Coll. Comm. Sept. 1, 1971. Asst. pastor, St. Mary's Parish, Southbridge 1957-58; asst. pastor, Ascen. Parish, Worcester 1958; asst. pastor, St. Patrick's. Parish, Rutland 1958-61; asst. pastor, Immaculate Concep. Parish, Worc. 1961-66; cath. chapl., Worc. Polytech. Inst. 1961-; aptd. asst. fire chapl., City of Worc. 1964; Episcopal Vicar, Coll. Comm., Dioc. Worc. 1975-. Mem., Ed. Rev. Study Com., Dioc. Worc. 1969; trustee, Worc. Area Campus Ministry (prot. campus ministry) 1969-; mem., Natl. Adv. Bd. to Dir. of Campus Min. USCC 1973-. Presidential Sch. Comm., Bechr Jun. Coll. 1971, trustee 1969-; chmn. of trustee's sub. comm. of Student Life 1975. Mem.: Phi Kappa Theta; govng. bd. of Lambda chapt., Phi Kappa Theta 1967; Becker Jun. Coll. Goals Study 1968; student affairs sub-com. WPI Plan 1969; pres. Srch. Com., Becker Jun. Coll. 1971. Awds., God & Youth awd., Dioc. of Worc. CYC 1969. Contrb. articles to Cath. mags. A: 165 Providence St, Worcester MA 01604

SCANNELL, REV. ANTHONY GERALD (O.F.M.), communications; b. Fond du Lac, WI, Oct. 18, 1928; s. Edward L. and Adelle (Faris) S.; A.A., St. Lawrence Sem., Wisc. 1948; B.A., Mary Immaculate Sem., NY 1952; M.A., Marquette U. 1960; post grad. St. U. Detroit, Xavier Coll. Professed in O.F.M. Sept. 1, 1950; ordained Sept. 8, 1955. Prof. commun., St. Anthony's Sem., Marathon, Wisc. 1956-70; prod. TV Films, Spots 1958-70; curr. pres., Franciscan Communications ctr., Los Angeles. Chmn., Natl. conf. on Francis. Commun. 1974-. v. chmn, archdioc. Los Angeles communic. comm. 1974-; pres. Francis. Inst. Radio-TV 1964-67; pres., Christian Prchng. Conf. 1970-72. Mem. UNDA-USA; World Assn. Christian Communicators; Natl. Conf. on Francis. Communic. Christian Prchng. Faith and Freedoms awd., Film, Rel. Heritage of Am. WDC, 1974. A: 1229 S Santee St, Los Angeles CA 90015

SCAPANSKI, GENE A., rel. ed. dir.; b. April 21, 1942; s. Albert and Mildred (Hentges) S.; B.A., St. Paul Sem. 1964; S.T.L., Cath. U. Am. 1968; grad. studies, Va. Commonweal U. 1975; wed Marilyn Isaak May 5, 1971; ch. - Nicole, Tanya. Dir. rel. ed.; St. Luke's Ch., McLean, Va. 1968-72; St. Ann's Ch., Arl. Va. 1972-73; coord. adult ed., dioc. Rich. 1973-75; dir., rel. ed. cntr., Coll. St. Thomas Minn. 1975. Mem.: ecum. comm., . dioc. Richmond 1968-72, 1975; bp.'s task force on youth 1974-75; Ed. and formation com. 1973-75. Mem. : dir. rel. ed. , Va.; Natl. Assoc. public cont. and adult ed. ; rel. ed. assoc., US Can. Author: articles in rel. publ. A: 2147 Sargent Av, St Paul MN 55105

SCHABEN, SISTER ANNA MAE (D.C.); b. Washington, DC, June 30, 1920; d. Leo J. and Elizabeth M. (Bayers) S.; B.S., St. Joseph College, Md.; M.F.A., Cath. U. Am.; study: Johns Hopkins U.; Am. U.; Boston U. Professed Daughters of Charity of St. V. de Paul Feb. 24, 1940. Curr. head of art dept. St. Joseph HS. Art teacher elem. and sec. schs. 1941-65; art coord. dioc. Albany NY, 1960-65; fnd., chmn., art dept, St. Joseph College 1965; pres., Cath. Fine Arts Soc. 1972-76; v. pres., Fine Arts Soc. 1970-72. Mem, v. pres. bd. trustees St. Joseph HS 1974-75; art coord., superv. Emmits. Prov. schls. 1951-75. Mem. Emmits. Life Long Learning Ccl. 1970-75; Frederick Co. Adult Ed. Prof. 1970-75; secy. Frederick Co. Right to Life 1973-75; Albany Artists Assn. 1962-65; Md. Art Assn., Natl. Art Ed. assn., Cath. Fine Arts Society. Awd. : Teacher of year 1975. Illustrated cover Christmas Novena; drew numerous paintings, illustrations, covers. A: St Joseph High School, Emmitsburg MD 21727

SCHACHNER, EDMUND DOUGLAS McKANE, banker; b. Charlotte NC, Nov. 29, 1953; s. Julius Anthony and Ruby Alma (Proffitt) S.; educ. Clemson Coll. 1953-54; B.S. U. N.C. at Chapel Hill 1958; postgrad. Stonier Grad. Sch. Banking 1970; wed Joanna Carol Crawford, March 7, 1959; ch.-Elizabeth, Anna, Ruth, Gail. With 1st Union Natl. Bank N.C. Charlotte 1961-, comptroller, sr. v. pres. 1971-. In USNR 1958-61 to lt. (j.g.) Mem. Natl. Assn. Acct., Planning Execs. Inst. (pres. 1970-71), Financial Execs. Inst. (bd. dirs. 1973-). Rep. H: 1740 Queens Rd W, Charlotte NC 28207 O: PO Box 10498, Charlotte NC 28201

SCHAD, MOST REV. JAMES L., bishop; b. Phila. PA, July 20, 1917; educ. St. Mary Sem., Balt. Ordained April 10, 1943. Pastor, Holy Redeemer ch., W. Grove, N.J., when named titl. bishop of Panatoria and aux. of Camden, Oct. 18, 1966; consecrated Dec. 8, 1966; vicar general, Camden dioc.; pastor St. Rose ch. A: 101 4th Av, Haddon Hts NJ 08035

SCHAEFER, ARTHUR JOSEPH, univ. adminstr.; Chicago IL, March 20, 1913 s. William Joseph and Elizabeth (Kostlevy) S.; Ph.B., DePaul U. 1934; post grad. U. Chicago 1935-40; wed Virginia Hayden, Aug. 20, 1940; (dec. 1965); ch.-Martha, Michael, Mark, Laura, Sarah, Christopher, Jonathan, Margaret, Mary. Wed (2nd) Rosemary Lind Sullivan, July 30, 1966; ch.- Theresa, Timothy, Kevin, Eileen. Faculty DePaul U. 1935-42, dir. pub. relations 1946-55, v. pres. for devel. and pub. relations 1955-. In USNR lt. (s.g.) 1943-46. Chmn. Cana Conf. of Chgo. 1953-54-. Am. Coll. Pub. Relations Assn. H: 318 Prospect Av, Park Ridge IL 60068 O: DePaul U. 25 E Jackson Blvd, Chicago IL 60604

SCHAEFER, REV. JAMES R., b. Baltimore MD, Oct. 17, 1931; s. John and Caroline (Doran) S.; Ph.B., Gregorian U., Rome 1953, S.T.B. cum laude 1955, S.T.L. cum laude 1957; Ph.D., Cath. U. of Am. 1971; ordained priest archdioc. Baltimore Dec. 16, 1956. Asst. pastor St. Joseph's ch. Texas, Md. 1957-66; Instr., Mt. St. Agnes Coll., Baltimore 1960-66; Archdioc. Coord. of Rel. Ed. 1969-72; dir. of Adult Rel. Ed., Archdioc. of Baltimore. Baltimore City Bicentennial Com. 1972-74. Cath. Theol. Soc. Am.; Cath. Bibl. Assn.; Coll. Theol. Soc.; Rel. Ed. Assn.; Natl. Cath. Ed. Assn. chmn., Com. to Est. Archdioc. Pastoral Coun. 1971-73; Steering com. Archdioc. Planning Comm. for Total Christian Ed. 1971-73; Priest Senator 1972-; Senate v. pres. 1974-; chmn., Clergy Ed. Com. 1971-. NCEA, cont. Ed. Exec. Com. 1972-; chm. USCC Adult Ed. Com., 1975; mem. , Md. Churches Uniting, Bicentennial com. 1974-. Author: Program Planning for Adult Chris. Educ., 1972; Gift-Growth In Faith Together, 1973; numerous articles in scholarly journals and pop. mags. on Christian Ed. A: 320 Cathedral St, Baltimore MD 21201

SCHAEFER, VICTOR ANTHONY, librarian; b. Hays KS, May 3, 1906; s. Joseph and Agnes (Magrane) S.; A.B., St. Benedict Coll. 1928; B.L.S., U. Mich. 1931, M.L.S. 1934; post grad. Cath. U. Am. 1939-44; wed Agnes Murphy, June 21, 1932; ch.- Hugh, Joseph, Michael. Asst., U. Mich. Lib. 1931-34; with Inst. Intl. Agr., Rome 1935; ref. libn., U. Scranton 1936-37; head preps. dept. Cath. U. Am. 1937-44, instr., lib. sci. 1937-39; Chief, acquisitions div., war Dept. Lib. 1944-48; asst. dir. libs., U. Mich. 1948-52; dir. libs., Notre Dame 1952-66; on leave, dir. L.C. Office, W. Germany 1966-68; dir., spl. collections, Notre Dame 1968-72, prof. 1952-71, prof. emer. 1971. Kt. of Holy Sepulchre. A: 805 E Angela Blvd, South Bend IN 46617

SCHAFER, HERMAN A., school principal; b. Fallon ND, Nov. 19, 1938; s. Jerome and Minnie (Roll) S.; B.S., Dickinson St. Coll. 1965; M. Ed., Northern St. Coll., Aberdeen, S. Dak. 1972, principal's cred. 1972; wed Shirley Mae Sardeson, Dec. 28, 1958; ch.-Sherry, Perrie, Jerry, Mary, Claire, Larry, Gary, Andrew, Robert, Tamera. Tchr., Country Sch. 1957-58; tchr. & coach, Jr. High, New Town, N. Dak. 1959-65; tchr. & coach, HS Parshall, N. Dak. 1965-67; princ., Gr. Sch. Parshall, N. Dak. 1967-68; princ., Gr. Sch., St. Joseph & Christ the King Sch., Mandan, N. Dak. 1969-75. Pres., Cath. Sch. Princ. Assn. 1971-75; organiz. tchr. conv., Cath. Tchrs. 1972-74. Pres., Credentials Com., N. Dak. Dept. Elem. Princ. 1972-75,mem., Sch. Eval. Com. 1972-75; pres., Legis. & Resol., N. Dak. Dept. Elem. Princ., mem., Sch. Eval. Com.; mem., St. Cit. Adv. Com. for gifted & talented students. Mem.: N. Dak. Ed. Assn.; Natl. Cath. Ed. Assn.; N. Dak. Dept. of Elem. Sch. Princ.; Natl. Assn. of Elem. Sch. Princ.; N. Dak. Cath. Princ. Assn.; reg. lobbyist in N. Dak., N. Dak. Dept. Elem. Sch. Princ.; K of C. Awds.: Outstdg. Young. Ed. Jaycee Awd. 1968; Dist. Serv. Awd. 1972. Articles in N. Dak. Elem. Princ. monthly bul. A: 106 10th Ave NW, Mandan ND 58554

SCHAFLY, HUBERT J., exec.; b. St. Louis MO, Aug. 14, 1919; s. Hubert J. and Mary R. (Parker) S.; B.S. , U. Notre Dame 1941; grad. studies, U. Syracuse 1946-47; wed Leona Mary Martin June 12, 1944. Elec. engr., Gen. Elec. Co., Schenectady 1941-44, Syracuse 1946-47; proj. engr. Radiation Lab., MIT 1944-45; dir. Television Rsch., 20th Cent. Fox Film Corp., NYC 1947-51; a fndr. Teleprompter Corp., NYC 1951, dir. 1951-74; pres. 1971-72; exec. v. pres. tech. devel. 1972-74; a fndr., chmn. bd. Trans Comntns. Corp. 1975-. Adv., Natl. Acad. Engrg. Com. on telecommunications; chmn. domestic satellite com. 1971-73; industry coord., chmn. exec. com., FCC cable tech. adv. com. 1972-. Mem. Soc. Motion Picture and Telev. Engrs., Inst. Elect. and Electronic Engrs. (sr. mem.), Natl. Cable TV Assn. (assoc. mem.), Soc. Cable TV Engrs., Notre Dame Alumni Assn., White House Retreat League, Right to Life., Soc. of Motion Picture and TV Engrs. 1950; Outstdg Tech. Achvmts. awd., Natl. Cable TV Assn. 1974. Author: articles on communications; lecturer; patentee in field. A: 27 Orchard Dr, Greenwich CT 06830

SCHANT, REV. QUENTIN L.(O.S.B.), educator; b. St. Mary's PA, Dec. 9. 1900; s. Joseph J. and Caroline (Kuntz) S.; B.A., St. Vincent Coll. 1923; M.A., St. Vincent Sem., Penn. 1927; M.A., Harvard U. 1936. Professed in Order of St. Benedict 1921; ordained 1927. Tchr. engl., St. Vincent Prep Sch. 1927-29, 1931-34; Instr., assoc. prof., prof., dept. chmn., v. pres. St. Vincent Coll. 1939-55; pres. 1955-62; pres. emeritus 1966-. Curr. rector, Penn State Cath. Center; Master of novices, St. Vincent Archabbey 1944-50; spir. dir. St. Vincent Sem. 1951-54; fndr., past v. pres., Latrobe Civic Music Assn.; past mem. exec. comm. Penn. Fndn fo Indep. Colls. Mem.: Coll. Eng. Assn., Mod. Lang. Assn.; Am. Benedictine Acad. (exec. secy. 1947-57). Charles Dexter Scholarship (Harvard) for study & travel 1938; hon LL.D. St. Francis Coll., 1960 Penn; hon. L.H.D. St. Vincent Coll. 1966. Author: articles, reviews; assoc. ed. Am. Benedictine Review 1960-67. A: 203 Chapel Bldg, University Park PA 16802

SCHANZ, REV. JOHN P., educ.; b. Erie PA, June 30, 1924; s. Conrad A. and Helen L. (Haas) S.; B.A., St. Mary's U., Balt, 1945; M.A., Cath. U. Am. 1950; Ph.D., Case Western Reserve U., Cleveland 1957. Ordained for dioc. of Erie, Pa., May 18, 1950. Priest, tchr., 25 years; dir. adult ed., Gannon Coll., Erie 1954-70; curr. prof. theol. Author: The Sacraments of Life and Worship, 1966; Theology of Community, to be released; articles in NCE; book reviews. A: 221 West 6th St, Erie PA 16507

SCHARPER, PHILIP JENKINS, editor; b. Baltimore MD, Sept. 15, 1919; s. William and Marie Louise (Griffin) S.; B.A., Georgetown 1945, Ph.L. 1946; M.A., Fordham 1947, cand. Ph.D.; wed Sarah Jane Moorman, June 11, 1949; ch.- Gail, Philip, Sarah, Alice, David, Stephen. Instr., Eng. and Philosophy, Xavier U., Cin. 1949-51; asst. prof. , Eng. , Fordham 1951-56; assoc. ed. Commonweal 1956-57; ed.-in-chief, Sheed & Ward 1957-; v.p. 1962-70; ed.-in-chief, Orbis Books 1970-. Reg. dir. NCCJ; Francis Xavier Medal, Xavier U. 1961. H: 1623 Newfield Av, Stamford CT 06905 O: Orbis Books, Maryknoll NY 10545

SCHAUB, EMELIA, lawyer; b. Lake Leelanau MI, Sept. 2, 1891; Simon and Frieda (Erdt) S.; LL.B., Detroit Coll. of Law LL.M., U. Detroit (LL.M.). Law practice Detroit; pub. admn., Wayne County 1930-31. Mem. : Cath. Daughter of

Am. (grand regent 1930-31); Women Lawyers Assn. of Mich.; Kappa Beta Pi, Zonta Int. Law practice Leelanau Co. 1937-. Elected pros. atty., Leelanau Co., Mich 1944-46, 1952-; (past Pres. of Leelanau Hist. Soc. Inc.); awd. for 50 year of law practice in Sept. 1975. A: Lake Leelanau MI 49653

SCHEEL, BROTHER NIVARD (C.F.X.), admin.; b. Baltimore, Md., Nov. 8, 1925; s. Joseph A. and Julianna (Hintenach) S.; B.A., Cath. U. Am. 1949, M.A. 1951, Ph.D. 1961. Professed in Xaverian Brothers, Jan. 6, 1946. Instr. physics, Xaverian Coll. 1949-60, pres. 1960-66; principal, parochial HS 1966-67; exec. asst. to pres., Cath. U. Am. 1967-68, acting pres. 1968-69, v.pres. for admin. 1969-70, v.pres. for student affairs 1970-; part time lecturer, physics 1970-. Mem., finance comm., Am. Central Prov., Xaverian Brothers 1973-; bd. trustees, St. Xavier HS, Louisville 1972-. Natl. Assn. Student Personnel Administrators; Am. Assn. Physics Tchrs., Phi Beta Kappa; Sigma Xi. Staff editor for biological and physical sciences of the NCE 1962. Articles on physics in research journals. A: 625 Michigan Av NE, St. Bonaventure Hall, Cath. U. Am., WDC 20064

SCHEETS, REV. FRANCIS KELLY (O.S.C.), dir,; b. Aurora IL, April 19, 1926; s. Francis and Katherine (Martin) S.; M.A., Fordham U. 1956; Ph.D., Ball State U. In 1971 Professed in Order of the Holy Cross Aug. 28, 1946, ordained June 1, 1951. Tchr.: Crosier Sem., Onamia, Minn. 1952-55, Stepinac HS, White Plaines 1955-64, Wawasee Prep., Syracuse Ind. 1968-75; prior and Rector Crosier House of Studies, Ft. Wayne 1965-68; Area Supt. of ed 1971-72; curr. dir. office of fiscal planning dioc. Ft. Wayne-So. Bend. Mem. Ft. Wayne Foreign Policy Assn.; Natl. Strategic Sem. 1972; Scholar-Diplomat Sem. 1974; K of C pres. prov. chpt. 1966; gen. chap. keynote speaker on soc. justice 1973; House ccl. 1960- 64; dioc. bd. of ed. 1968-72; Crosier Prov. econ. co-op. bd. 1971-75; Wawasee Prep bd. of control 1969-75. Brandon awd. 1967; Publ. articles on management and planning. A: 2620 E Wallen Rd, Fort Wayne IN 46825

SCHEIBER, RICHARD B., editor; b. Lima OH, Oct. 8, 1926; s. Benedict H. and Mary A. (Fivehouse) S. A.B. Notre Dame U. 1950; wed. Mary Martha Solms, Dec. 2, 1950; ch.- Andrew, Phillip, Mathew, Thomas, Marianne. Assoc. ed., Our Sunday Visitor 1951-67; mag ed. 1967-72; ed. 1972-. v. pres. bd. trustees, Fr. Gibault Sch. for Boys, Terre Haute; mem. Erie concert and marching band; dir., Gentlemen Songsters Comty. chorus; publicity dir., Hunting County Heart Assn 1962-65; ed. Huntington County United Way newspaper 1968-74; coach, youth league baseball 1955-57; dir. various amateur stage productions; mem. Huntington County Assn. for Retarded, Cath. Press Assn. , U. Notre Dame Alumni Assn.; choirmaster, pres. of sch. bd., lector, Ss. Peter & Paul Parish; former pres., parish Holy Name Soc. ; past pres. deanery Council of Cath. Men; mem. K of C (formerly grand knight, former dist. dep., former state chmn.) Pub. of numerous articles in mags. newspapers. A: 1110 N Jefferson St, Huntington IN 46750

SCHELL, REV. JOSEPH O. (S.J.); b. Port Huron MI, May 30, 1913; s. Otis and Marie (Trese) S.; Xavier U. , Cinc. 1931-35; A.B., Loyola U., Chicago 1936, M.A. 1941; Ph. L., West Baden Coll. 1938, STL 1945; spl. study U. of Toronto 1938-39. Professed in Society of Jesus, Feb. 1, 1949; ordained June 14, 1944. Tchr., St. Ignatius HS Chicago 1939-41; tchr. philos., John Carroll U., 1946-, chmn. of dept. 1950-61, prof. 1959-, headmaster of res. halls 1959-64, dean, coll. of arts & sci. 1964-67, pres. 1967-70; consultant to Detroit Prov. of Soc. 1970-71; coord. of rel. affairs, John Carroll U. 1971-. v. chmn., U. & Coll. Div., United Appeal 1969-70; mem., bd. of trustees, U. of Detroit 1972-75; mem., Urban Coalition, Cleveland 1968-70; mem., Prov. Senate, Detroit Prov. (chmn. for 2 yrs.), consultor and mem. of bd. of trustees of Detroit Prov.; rector of Jesuit comty. of John Carroll U. 1967-69. Mem. adv. bd. of Martha Holden Jennings Found. 1971-. Hon. trustee, bd. of trustees, John Carroll U. 1975-. Am. Cath. Philos. Assn.; Jesuit Philos. Assn.; Ohio Philos. Assn.; Cath. Campus Ministry Assn.; Jesuit Campus Ministry Assn.; Natl. Assn. of Coll. & U. chapl. Publ. book reviews. A: John Carroll U., Cleveland OH 44118

SCHELLMAN, ROBERT HENRY, admin.; b. Dayton OH, Aug. 13, 1914; s. Clemence Henry and Rosella (Mitchell) S.; educ. U. Dayton 1932-34; B.A. US Mil. Acad. 1939; Army War Coll. 1954; wed Helen Elizabeth Aycrigg, Nov. 15, 1943; ch.-Helen, Pamela, Robert, James, Deborah, John William, Richard. Commd. 2nd lt. US Army 1939, advanced to maj. gen. 1964; battalion comdr. 1942-45; asst. chief staff Berlin Command 1945-47; instr. US Mil. Acad. 1948-51; Army Gen. Staff 1951-53; Pacific Far East 1954-57; comdr. 14th Inf. Regt., Hawaii 1957-58; dep. asst. comdt. US Army Command and Gen. Staff Coll. 1958-61; asst. div. comdr. 1961-62; adviser comdg. gen. 1962-63; asst. chief staff US Army Pacific 1963-66; comdr. US 3d Inf. Div. Europe 1966-67; dir. operations US European Command 1969-71, ret. 1971; adminstr. Lipshutz, Macey, Zusmann & Sikes, law frim, Atlanta 1971-. Pres. Mil. Ccl. Cath. Men. Europe D.S.M.; Silver Star, Legion of Merit Bronz Star, Army Commendation ribbon; Combat Inf. badge; Croix de Guerre, Papal Kt., Order St. Sylvester; Order Holy Sepulchre. Rome Cath. A: 3625 Tuxedo Rd NW, Atlanta GA 30305

SCHERER, REV. CHARLES. J., dir. campus ministry; b. Dec. 9, 1930; s. Charles J. and Edith (Farrell) S.; BA, St. Charles Sem. 1957; M.E.D., Temple U. 1968. Ordained in dioc. Philadelphia May 11, 1957. Asst., Sacred Heart, Allentown 1957-59; prof. Roman Cath. HS, Phila. Pa. 1959-65; Chaplain, Temple U. 1965-73; dir. campus min., archdioc. Phila. 1973-. Spiritual dir., Phila. Physician's Guild; dioc. bd. for catechetical dir.; archdioc. dir. C.M. 1973-; bd., ACY; natl. dir., Natl. Fed. of Cath. Physicians Guilds; spiritual dir., Phila. Boosters; dir., Bicentennial Graffiti Project; founder, Camp Serranova, Allentown; grievance bd.; Temple U. Athletic and Intramural Dept. Mem., CCMA; NFCPG, Boosters, Gen.alumni assn. Temple U.; Triple T. Awd., Temple U.; Sword Soc., Temple; Phi Kappa Theta; Alpha Epsilon Pi, Man of Year awds. Contbr. articles to newspapers and medical journals. A: 3720 Chestnut St, Phila PA 19104

SCHERER, SISTER MARGUERITE (C.S.J.), hosp. pres.; b. Los Angeles CA, June 12, 1911; d. Joseph and Elizabeth (Becker) S. ; B.S. chemistry, Mt. St. Mary's Coll., L.A. 1942; B.S. Pharmacy, U. S. Cal. 1944. Professed Sisters of St. Joseph of Carondelet March 19, 1932. Chief pharmacist, St. Mary's Hosp., Tucson 1944-53; admin. 1953-59; admin. St. Joseph's Hosp., Tucson 1959-73; curr. pres. Arizona Hosp. Assn. 1959-60; Southern Arizona hosp. Ccl. 1965; Tucson Ecumenical Ccl. 1970; Blue Cross Bd. Dir., Arizona Regional Med. Prog; bd. dir., Pima Health Systems; Several coms. of Arizona Hosp. Assn. Rho Chi, Pharmacy Honor Soc. 1944; Elias Schlossberg Lecture awd. 1973; Salsbury awd. 1975, leadership in health field. A: PO Box 12069, Tucson AZ 85711

SCHERER, OTTO ERNEST, co.exec.; b. Palmyra WI, July 15, 1915; s. Otto Ernest and Mae (Downey) S. ; B.S. magna

cum laude U. Notre Dame 1938; wed Agnes Rita Calahan, June 30, 1942; ch.- Mary Ann, Thomas, Margaret. Accountant Studebaker Corp., Ind. 1938-41; spl. agt. FBI 1941- 46; chief accountant, controller, Blessings Corp, NYC 1946-50, treas. 1950-68, v. pres. 1968-70, exec. v. pres. 1970-, pres. 1970-. Mem. Bd. Edn., Englewood, NJ 1954-58. Mem. Am. Inst. C.P.A. 's. H: 79 Pine St, Closter NJ 07624 O: 66 E 34th St, New York City 10016

SCHERINGER, RT. REV. MSGR. FRANCIS M.; b. Calumet MI, July 12, 1908; s. Joseph and Anne (Grill) S.; educ. Nazareth Hall, St. Paul Minn. Sem. Ordained April 23, 1933. Curate, cathedral, Marquette 1933-40, Newberry 1940-42, L'Anse 1942-50. Manistique 1950-73; dir. Liturg. commn., chmn. Faith Development Progran, examiner of Jr. clergy, Marquette Dioc.; pres. Bishop Baraga Assn.; chapl. K of C. Dem. Named dom. prelate 1961. A: 419 Range St, Manistique MI 49854

SCHETTLER, REV. CHARLES H.; b. Sterling OK, July 10, 1929; s. William C, and Cecilia (Doebel) S.; educ. St. Thomas. Sem., Denver; N Am. Coll., Rome; S.T.L. Pont. Gregorian U., Rome 1955; J.C.D. Cath. U. Am. 1967. Ordained Dec. 8, 1954. Asst. pastor, Corpus Christi ch., Okla. City 1955-61; asst. chanc., dioc. Okla. City and Tulsa 1961-64, chanc. 1967-; officialis 1973-. A: 208 South Evans, El Reno OK 73036

SCHEXNAYDER, MOST REV. MAURICE, bishop; b. Wallace, LA, Aug 13, 1895; educ. St. Joseph's Sem., La., St. Mary's Sem., Baltimore, North A. Coll., Rome; ordained, Apr. 11, 1925 in Rome; curate, St. John's Ch., Plaquemine, La., 1925-29; chaplain to Cath. students, La. State U., 1929-46; pastor, St. Francis de Sales Ch., Houma, La, 1946-50; chaplain K of C of La., 1932-44; domestic prelate, 1947; consecrated titular bishop of Tuscamia and auxiliary of Lafayette, Feb 22, 1951; apptd. bishop of Lafayette, March 13, 1956, installed May 24, 1956. Resigned Nov. 5, 1972; retired Jan. 6, 1973. A: Bishop's House, Lafayette LA 70501

SCHIEDER, RT. REV. MSGR. JOSEPH EUGENE; b. Buffalo NY, Sept. 23, 1908; s. Robert and Mary (Quinn) S.; B.A., Niagara U. 1931; M.A., St. Bonaventure U. 1935; Ph.D., U. Ottawa, Can. 1945; Ordained at Buffalo 1935. Dioc. dir. Youth Retreats 1939-48, CCD Buffalo 1941-48; dir. (civilian) Youth Bur., Buffalo Police Dept. 1941-48; chmn. Buffalo Interfaith Bd., 1942-46; fdr., first chmn. Perm. Comm. on Pub. Decency, 1943-46; dir. NCWC Youth Dept. 1948-61, Marymount Coll., Va. 1961-63; pastor, St. Andrew's Ch., 1963-; bd. adv. Am. Red Cross 1971 and United Fund 1971; dioc. chmn. fin. drive Buffalo. Hon. LL.D., St. Vincent Coll. 1951; Seton Hall Univ. 1954; L.H.D., LaSalle College 1956; youth work awds. from Pres. of Italy, Pres. Eisenhower and Kennedy, Card. Spellman. Named papal chamb. 1950; dom prelate 1953; prot. apost. 1968. A: 1525 Sheridan Dr, Buffalo NY 14217

SCHIERSE, MSGR. PAUL J., episcopal vicar for admin.; b. June 28, 1928; s. Paul J. and Sophia (Boltersdorf) S.; B.A., St. Charles Sem., Phila. 1951; studied, St. Vincent Sem., Latrobe PA 1954-55; J.C.D., Cath. U. Am. 1963. Ordained for diocese of Wilmington, June 4, 1955; prelate of honor, Aug. 18, 1969. Asst. pastor, various parishes 1955-59; asst. chancellor, chancellor 1962-74; notary, defender of bond, judge, Tribunai 1959- ; currently episcopal vicar for administration, dioc. Wilmington. Dioc. coord. of census 1972; admin., Christ Our King, Wilmington 1969; Priests' Senate 1967-70, chmn. 1969; dioc. personnel com. 1967-69; dioc. Master of Ceremonies 1966- ; dioc. dir., Campaign for Human Devel. 1970- ; dioc. consultor 1975. Mem. Canon Law Soc. Am. Author: The Laws of the State of Delaware, 1963; articles in scholarly journals. A: PO Box 1283, Wilmington DE 19899

SCHILLINGER, EDWIN JOSEPH, JR., physicist; b. Chicago IL, July 14, 1923; s. Edwin and Marie (Wolf) S.; B.S., De Paul 1944; M.S., Notre Dame 1948, Ph.D. 1950; wed Carmelita Larocco, Aug. 27, 1949; ch.-Rosemarie, Mary, Ann, Edwin, Jerome, Elizabeth. Joined De Paul faculty 1950, assoc. prof. of physics 1956-63, prof., 1963- ; chmn. of dept. 1952-68, dean Coll. Arts & Scis. 1966-70. A: 7724 W Peterson Av, Chicago IL 60631.

SCHIMKE, ROBERT WALLACE, architect; b. St. Paul MN, Jan. 16, 1923; s. Wallace and Grace (Kalbrunner) S.; B.A., U. Minn. 1948; M.F.A., Royal Acad. Fine Arts, Stockholm 1950; wed Kathleen McCabe, June 14, 1948; ch.-Robert, Anne, Paul, Sara, Peter, Draftsman, designer, with firms in St. Paul, Stockholm, Chicago, 1947-55; sr. archt., Thorshov and Cerny, Mpls., 1955-57; sr. partner, dir., Robert Schimke and Assocs., 1957-; lectr. U. Minn. Sch. of Archt. 1957-60, Walker Art Center 1959-63. In USAAF, 1st lt. 1943-45. Mem. bd. CIC. A: 4432 Dupont Av S, Minneapolis MN 55409

SCHIRBER, REV. MARTIN (O.S.B.); b. Herreid SD, June 23, 1907; s. Frank and Claudia (Meagher) S.; B.A., St. John's U. 1931; St. John's Sem.; M.A., Cath. U. Am. 1936; Ph.D., Harvard 1940. Joined Benedictines July 11, 1928; ordained June 10, 1935. Instr. in econ. 1939, prof. 1952-, dean 1943-52. Pres. Am. Bened. Acad. 1957-62. A: St. John's U, Collegeville MN 56321

SCHISLA, CHARLES J., dioc. director communcations; b. Nov 25, 1937; s. Melvin J. and Sara (Stafford) S.; B.S., Butler U., Indpls. 1960; wed. Lynette Frances (Jordan), Jan. 2, 1961; ch.- David Lowell, Gregory Lee. Prod., dir. News, WLW-I TV 1962-65; news reporter, writer, assignment ed.; exec. dir. of communications, archdioc. Indpls. 1968-74; curr. dir., cath. communications center, archdioc. Indpls; Mem., Gabriel awards com., UNDA-USA 1970-; bd. of dir. of Cath. Broadcasters Assn. 1969-71; admin. asst. pres. of UNDA-USA 1972-74; ed. of newsletter, Cath. Broadcasters Assn. and UNDA-USA 1970-74. Mem. Marion Co. Mental Health Assn., Indpls. Press Club., Natl. Wildlife Fedn.; Footlite Musicals, Inc. (publicity chmn. 1965-73); ed. of newsletter 1969-74; v. pres. 1973-74; chmn dev. com 1973-74; Natl. Philatelic Soc.; mem. Ch. Fedn. of Gtr. Indpls. (mem. communication unit 1968-); archdioc. CYO Pub. Rel. Com. 1968-; K of C (officer 1957-60). A: 136 W Georgia St, Indianapolis IN 46225

SCHLADWEILER, MOST REV. ALPHONSE, bishop; b. Milwaukee WI, July 18, 1902; educ. St. Joseph Coll., Teutopolis, Ill.; St. Paul Sem.; U. Minn. Ordained June 9, 1929. Pro-synodal judge, St. Paul Archdioc. Curia 1954-57; pastor St. Agnes Ch., St. Paul. Consecrated 1st bp. of New Ulm Jan. 29,1958. A: Chancery Dr, New Ulm MN 56073.

SCHLESINGER, ALLEN BRIAN, educator; b. NYC, Feb. 18, 1924; s. Wm. and Rhoda (Halpern) S.; educ. U. Wis. 1942-43; Northwestern U. 1943-44; USPHS rsch. fellow, U. Minn. 1950-51, M.S. 1951, Ph.D. 1957; wed Julie Manning, Oct. 11, 1947; ch.-Mary, Sue, Lucy, Amy. Joined Creighton U. 1952, asst. prof. of biology 1952-59, chmn. of dept. 1959-, prof. 1961-. Bd. of dir., Omaha Zool. Soc., Henry Doorly

Zoo. Assoc. Bd. of Trustees, Mt. Michael HS, Elkhorn, Neb. USNR 1943-46. Amer. Chem. Soc., Amer. Assn. of Anatomists, Soc. For Develop. Bio., Amer. Soc. of Zool., Soc. of Nuclear Med., Neb. Acad. of Sci. A.A.A.S. Sigma Xi. A: Creighton U, Omaha NE 68131

SCHLITT, REV. HARRY, dir. communications; b. June 3, 1939; s. William T. and Theckla L. (Dirnberger) S.; B.A., Card. Glennon Coll. MO.; S.T.B., Gregorian U. Rome, MA., U. Ordained in dioc. Springfield-Cape Girardeau, Dec. 16, 1964. Dir. of Radio & TV., archdioc. commun. ctr.; produces four weekly radio shows, one weekly TV show; Am. forces radio weekly broadcast: syndicated, 500 stns. Mem.; AFTRA; UNDA: Cath. Press Assn. Received Gabriel Awds (3X) in broadcasting; Emmy (2X) in TV production.A: 50 Oak St, San Francisco CA 94102

SCHLOTTERBACK, MOST REV. EDWARD (O.S.F.S.), bishop; b. Phila. PA, March 12, 1912; educ. Cath. U. Am. Ordained in Oblates of St. Francis de Sales Dec. 17, 1938. Consecrated titl. bp. of Balanea and vicar apostolic of Keetmanshoop June 11, 1956. A: Box 88, Keetmanshoop, SW Africa.

SCHMANDT, RAYMOND HENRY, educator; b. Sept. 19, 1925; s. Raymond and Estelle (Overmann) S. ; A.B., St. Louis U. 1947, M.A. 1949; M.A., U. Mich, Ph.D. 1952; wed Elizabeth Jane Convy, June 9, 1949; ch.- Christopher, Stephen. Faculty member, St. Louis U. , U. of Michigan, DePaul U. , Loyola U. of Chicago; Prof. of History, chmn. of Dept. St. Joseph's Coll. of Phila. Member, Am. for Democratic Action; Mem. Am. Assn. of U. Prof., Am. Historical Assn.; Am. Cath. Historical Assn.; Soc. for Reformation Rsch. ; Soc. for Church History; Mediaeval Academy of Am.; Awds.; B.K. Smith Visiting Professor of History, U. of St. Thomas, Houston 1967; Lindback Award for Distinguished Teaching, St. Joseph's College of Phila., 1969. Author: History of the Catholic Church, co-author 1957-1965; Europe and Asia, co-author 1961; Leo XIII and the Modern World, co-author 1961; Editor of series The Popes Through History 1961-68; articles in journals. A: St Joseph's College 54th and City Line, Philadelphia PA 19131

SCHMEER, SISTER ARLINE C. (O.P.), rsch. director; b. Rochester NY, Nov. 14, 1929; d. Edward J. and Madeline (Haines) S.; B.A. cum laude, Coll. of St. Mary of the Springs (now Ohio Dominican) 1951; M.S.,U. Notre Dame 1961; Ph.D., Sch. of Med., U. Col. Med. Ctr. Professed in Dominican Sisters of Columbus July 1952. Chmn. Fdr., sci. dept., Bp. Watterson HS, Columbus 1954-59, St. Vincent Ferrer HS NYC 1959-63; chmn, dept. biol., Ohio Dom. Coll. 1963-68, co-dir., IDT Rsch. Lab. 1963-64; prof. Cellular and Molecular Biol. 1971-72; dir. of Inst., Div. Thomas Med. Rsch. Lab. 1954-72; sr. investgtr., Marine Biol. Lab., Woods Hole, Mass. 1963-71; med. rsch sci., AMCD Denver 1972-73; curr. dir. of rsch. on anticancer agts. of marine origin, Am. Med. Str., Denver. Cons., steering com. IDT Consortium in marine studies, Palm Beach; cell biol. panel, Woods Hole, Mass.; corp. mem., biol. lab.; pres., chmn. bd., Mercenene Med. Rsch. Fdn.; con., Fisheries br. state Fish Lab., Sydney Australia; Sch. of Pub. Health and Tropical Med., U. Sydney; cons. Natl. Acad. of Sci., Prague, Czechoslovakia; chmn. of various sci. com. for tchr. training & curric. dev. Am. Soc. for Cell Biol.; NY Acad. of Sci.; Ohio Acad. of Sci.; Sigma XI; Delta Epsilon Sigma; A.A.A.S. NSF Fellow, Marine Biol. Lab., Woods Hole, Mass. 1962; rsch. prof., Inst. Med. Biophysics, U. Wurzburg Med. Ctr., Germany 1969-70; Natl. Cancer Inst. Spl. Rsch. Fellowship; fellowship for doctoral studies, U. Colo.; NDEA fellowship; Ohio Sertoma awd. 1966; Outstanding sci. tchr. 1959; two Ohio Kroger awds.; Fellow, Royal Microscopical Soc. Eng. Publ. in numerous scholarly journals, natl. and intl.; papers at many sci. meetings around the world, appeared on Edl. TV and news prog., lect. widely. A: Am. Med. Ctr at Denver 6401 West Colfax Av, Denver CO 80214

SCHMID, H. GILES, Cath. sch. superintendent; b. Sept. 11, 1932; s. John A. and Nellie (Giles) S.; B.A., St. Mary's Coll. , Minn. 1954; M.B.A., DePaul Univ. 1962; PH.D., U. Minn. 1969; wed Marguerite Mary O'Connor, June 12, 1971; ch.- John Giles, Anna Marguerite. Dept. Chmn., St. Mary's Coll., Minn. 1963-67; dir. of computer center, St. Mary's Coll. 1967-70; asst. dir. and acting dir. , USCC Dept. of Ed. 1970-72; dioc. of San Diego Supt. of Cath Schs. NCEA bd. of dir. 1971-72; mem. ed. ccl. , Greater San Diego Industry 1972-; bd. of trustees, Laurels for Leaders 1973; ed. com. , San Diego City Zoo 1974-. Member Natl. Lobby for Edl. Cable TV (bd. of dir., 1970-72), ITA, 1970-72, NCEA-CACE, 1971-. Mem. spiritual devt. com. , Parish ccl.; Marriage Encounter; ed. commer., Diocesan Synod, 1974-. Author: The Total Teaching Mission of the Church, 1971; Diocesan Learning Networks, 1971; Urban Analysis, 1969. A: P O Box 11277, San Diego CA 92111

SCHMIDT, CARL HOWARD, exec.; b. Detroit MI, Feb. 29, 1920; Carl and Elvira (Stock) S.; B.C.E., U. Detroit 1942; wed Evelyn Johnson, Feb. 15, 1947; ch.-Carl, Michael, Mary. Sales engr., A.B. Sonneborn Co., 1946-54; pres., dir., Carl H. Schmidt Co., mfrs. agency, 1954-; dir. Hawthorne Elec. Co. In USN, lt. (s.g.) 1942-46. Chmn., pres., Ccl. U. Detroit HS 1967-70; pres. Ccl. Marygrove Coll. 1970-71. Mem. Holy Name Soc. (parish pres. 1952); U Detroit Alumni Assn. (pres. 1966-67); Am. Soc. for Metals; Engr. Soc. of Det.; NCCM; K of C. Rep. H: 17548 Warrington Dr, Detroit MI 48221 O: 16405 W Eight Mile Rd, Detroit MI 48235

SCHMIDT, MOST REV. FIRMIN M. (O.F.M.Cap.), bishop; b. Catherine, Kans., Oct. 12, 1918; educ. Cath. U. Am. Ordained in Capuchin Franciscan Order June 2, 1946; named prefect apostolic of Mendi, April 3, 1959; consecrated titl. bp. of Conana and vicar apostolic of Mendi Dec. 15, 1965; 1st bishop of Mendi Nov. 15, 1966. Chmn. Sem. Senate for Cath. Ch., Papua New Guinea 1968; v. pres. Bishops' Conference, Papua New Guinea 1972. A: Mendi, S Highlands, Papua New Guinea

SCHMIDT, REV. FRANCIS X., dir. youth activities; b. Phila. PA, Nov. 5, 1931, s. Francis X. and Estelle A. (Lion) S.; B.A. , St. Charles Sem. 1953. grad. studies Villanova U. Pa., Boston U. Ordained for archdioc. Phila. May 11, 1957. Prof., Card. Dougherty HS 1957-66; Mem. Natl. Adv. Bd. , USCC; bd. mem. : UNICEF, CARE; co-Fdr. Natl. Op. Venus; fdr. community serv. corp. 1966; co-Fdr. Agape Camp Fire prog. 1975, dir., Natl. Community serv. corps. 1966; dir., Dept. Youth Activ., archdioc. Phila. , 1966-75. Author: Awakening, 1973. H: 1213 Clover St, Philadelphia PA 19107 O: 222 N 17th St, Rm 1105, Philadelphia PA 19103

SCHMIDT, GODFREY P., lawyer b. NYC, July 15, 1903; s. Godfrey Peter and Margaret (Jehl) S.; A.B., Fordham U. 1925, LL.B. 1930; wed Grace Hunt, Sept. 30, 1933; ch.-Marianne, Peter, Paul, Agatha, Colette, Mary Marstella. Taught Loyola HS, 1925-28; counsel, Ins. and Banking Depts., NY State, 1932-36, Excess Ins. Co. and Westchester Trustees, 1936-38, NY State Labor Dept. dep. indus. commnr., 1939-

44; lect. Fordham U. Sch. of Social Serv. 1936-44, assoc. prof. of constl. law, Fordham U. Law Sch. 1944-. Knight of Malta, 1949. Mem.: A.B.A., N.Y.C. Bar assn. A: 624 Madison Av, New York City 10021

SCHMIDT, REV. PAUL J., dioc. dir.; b. San Francisco CA, Aug. 12, 1938; s. Eugene and Anna (Kilzer) s.; B.A., St. Patrick Sem., Menlo Pk. 1960; M.A., Cal. St. U. at Hayward 1974. Ordained for dioc. Oakland May 27, 1964. Asst. pastor, Queen of All Saints, Concord 1964-71; Campus Min., Diablo Valley Jr. Coll. 1965-71; curr dir. of CCD and CYO, dioc. Oakland. Mem., Bd. Concord Coord. Serv. (3 yrs); Soc. Action sub-com. Contra/Costa Co. Comm. on Aging (chmn. 1969-71); dioc. Music Com. 1964-; dioc. Liturgical Comm. 1973-; dioc. Vocation Com. 1964-69. Contbr. to dioc. newsp. The Cath. Voice. A: 2912 Lakeshore Av, Oakland CA 94610

SCHMIT, VERY REV. MSGR. JEROME E.; b. Toledo OH, Dec. 4, 1910; s. Henry M. and Minnie (Humphrey) S.; A.B., St. John's Coll., Toledo 1932; Josephinum Coll. 1932-33; M.A., Cath. U. Am. 1941. Ordained, Toledo June 7, 1941. Asst. dioc. dir. Cath. Club, 1943-, dioc. vocation dir. 1951-; chmn. plng., commnr. of Recreation 1943-. Mem. bd. A.R.C.; Legal Aid Soc.; Youth Dept. of NCWC. Named papal chamb. 1955. A: 130 Avondale, Toledo OH 43602

SCHMITT, MOST REV. ADOLPH G. (C.M.M.), bishop; b. Blempai, Bavaria, April 20, 1905; educ. Aloysianum Prep. Sem., Mirianhill Pius Sem., U. Wurzburg, Bavaria. Joined Marianhill Mission Society 1926; ordained March 19, 1931. Taught in Marianhill sems., Sioux Falls, SD, Dearborn, Mich. 1938-51; Amer. citizen 1945. Consecrated titl. bp. of Nasai and vicar apostolic of Bulawayo April 2, 1951; title changed to bishop of Bulawayo Jan. 1, 1955; retired from office of bishop of Bulawayo May, 1974. A: Bulawayo, Rhodesia.

SCHMITT, RT. REV. MSGR. ALBERT H.; b. St. Wendel IN, July 23, 1901; educ. St. Meinrad Sem. 1924-35. Ordained at St. Wendel for dioc. of Corpus Christi May 19, 1935. Admin. St. George ch., George West 1935-44; pastor, Sacred Heart ch., Sinton 1944-53, Cathedral Corpus Christi, 1953-. Dioc. cons.; dean, ccl. admin.; dir. hosps.; dir. Propag. of the Faith. Named dom. prelate 1953; prot. apost. A: 620 Lipan St., Corpus Christi TX 78401

SCHMITT, HENRY JOSEPH, newsp. editor; b. Wahpeton, ND, Aug. 11, 1909; s. Peter and Mary (Ridder) S.; educ. Coll. of Sci., Wahpeton 1924-27; wed Viola Oyhus, Jan. 1, 1937; ch.- Peter. Worked on papers in Aberdeen, Grand Forks, St. Paul, Duluth 1928-37; pres., pub., ed., Aberdeen News, 1939- ; dir. Grand Forks Herald 1956- ; pres. radio sta. KSDN. A: 1415 N Washington Aberdeen SD 57401 O: 124 S 2nd St, Aberdeen SD 57401

SCHMITT, MOST REV. MARK F., bishop; b. Algoma WI, 1923; educ. Salvatorian Sem., Wisc.; St. John's Sem., Minn. Ordained May 22, 1948. Appointed titl. bp. of Kells and aux. bp. of Green Bay May 5, 1970; consecrated June 24, 1970. A: 440 St Bernard Dr, Green Bay WI 54302

SCHMITZ, JOHN GEORGE, congressman; b. Milwaukee WI, Aug. 12, 1930; s. Jacob J. and Wilhelmina (Frueh) S.; B.S. Marquette U. 1952; M.A., Cal. State Coll. 1960; postgrad. Claremont Grad. Sch. 1961-66; wed Mary Ethel Suehr, July 10, 1954; ch.-John, Joseph, Jerome, Mary Katherine, Theresa, Elizabeth, Philip. Mem. Cal. Senate, 1965-70; mem. 91st and 92d Congresses from 35th Dist. Cal.; Am. Party Candidate for Pres. 1972; instr. philos., hist. and polit. sci. Santa Ana Coll. 1960-. In USMC 1952-60 to capt. Statesman of the Year, We the People, Phoenix 1970; Man of the Year Congress of Freedom, 1972; Number One Congressman Natl. Econ. Ccl. 1972. Mem. K of C . H: 13682 Dall Lane, Santa Ana CA 92705 O: 4340 Campus Dr, Newport Beach CA 92660

SCHMONDIUK, MOST REV. JOSEPH M., bishop; b. Wall PA, Aug. 6, 1912; educ. Angelicum U.; Propaganda Sem., Rome, S.T.L. Ordained at Rome March 29, 1936. Parish work, Aliquippa, PA, Passaic NJ; Immaculate Conception (Ukranian) Ch., Hamtramck, MI 1948-55; synodal judge 1955-56. Consecrated titl. bp. of Zeugma in Syria and aux. bp. of apostolic exarchate of Philadelphia Nov. 8, 1956; title of See changed to Metropolitan 1958; apptd. bishop of Stamford Aug. 1961. A: 161 Glenbrook Rd, Stamford CT 06902.

SCHNEIDER, REV. BERNARDINE (O.F.M.); b. Louisville KY; Oct. 26, 1917; s. Otto and Anna (Sanford) S.; educ. St. Francis Prep., Duns Scotus Coll., Detroit; Holy Family Theol. Sem.; Pontificum Athanaeum, Antonianum, Rome; Pont. Inst. Biblicum, Rome; Studium Biblicum Franciscanum, Jerusalem: S.T.D., S.S.L., Lector Gen., O.F.M. Professed in Order of Friars Minor. Aug. 16, 1939; ordained March 3, 1944. Asst. pastor, St. Boniface ch., Peoria 1944-45; prof., Holy Fam. Sem. 1945-46, 1951-52. dean of students; supr. St. Anthony Reg. Sem., Tokyo Japan; curr. dir. Studium Biblicum Franciscanum, Toyko. Mem. exec. com., cochmn. of edit. com., mem. of terminology com. of Common Bible Trans. Proj. sponsored by the Japan Bible Soc. and Conf. of Cath. Bishops of Japan 1971-1980. Mem.- Cath. Bibl. Assn.; Soc. of Bibl. Lit.; Am. Sch. of Oriental Rsch.; Studiorum Novi Testamenti Societas. Author: Dominus Autem Spiritus Est 1951; numerous articles in scholarly journals. A: Studium Biblicum Franciscanum, 4-16-1 Seta Setagayaku, Tokyo 158 Japan

SCHNEIDER, JOHN ARNOLD, corp. exec.; b. Chicago IL, Dec. 4, 1926; s. Arnold George and Anna (Wagner) S; B.S., U. Notre Dame 1948; wed Elizabeth C. Simpson, Oct. 20, 1951; ch.-Richard Ward, William Arnold, Elizabeth Anne. Exec. assignments with CBS-TV in Chicago and NYC, 1950-58; v.p., gen. mgr. WCXU-TV, Philadelphia, 1958-64, WCBS-TV, NYC, 1964-65; pres. CBS TV Network, 1965-66; pres. CBS/Broadcast Group, 1966-69, 71-; exec. v.p. CBS Inc. 1969-71; also dir.; dir. CBS Foundation; trustee, mem. exec. com. U. Notre Dame; trustee, mem. exec. com., vice chm. American Film Institue, trustee, Com. for Economic Development, Greenwich Historical Society. Served as officer USNR, 1943-46. Clubs: Philadelphia Country, Greenwich Country, Indian Harbor Yacht. A: 51 W 52nd St, New York City 10019

SCHNEIDER, REV. NICHOLAS A.; b. July 14, 1930; s. Nicholas A. and Mary Barbara (Uhrig) S.; B.A., Cardinal Glennon Coll. 1952; M. Div., Kenrick Sem. 1975. Ordained for archdio. St. Louis March 17, 1956. Home Mission Band 1956-68; assoc. pastor, Holy Cross, St. Louis 1958-71; cath. chpln., St. Louis City Workhouse; Curr. pastor, All Saints Parish, University City, Mo. Mem. Fed. dioc. lit. comm. (secy. 1966-75). Author: Religious Views of President Kennedy, 1966; President Kennedy Talks to Young People, 1968; The Life of Cardinal John Glennon, 1971; To Burn With the Spirit of Christ, 1971; numerous articles in rel. journals. A: 6403 Clemens Av, University City MO 63130

SCHNEIDER, RAY FRANK, merchant; b. Jasper, IN, April 4, 1904; S. Frank and Elizabeth (Schnaus) S.; wed Ardella Hochgesang, April 16,1929 ch-Bettye, Ronald. Pres., chmn. bd. Schneider's Dept. store, 1929-; pres., dir. Liberty Bldg. & Loan Assn.; officer in other corps. K. of C. (4). H: 13th & Robert St, Jasper IN 47546 O: 810 Main St, Jasper IN 47546

SCHNELL, FREDERICK A., exec. consultant; b. July 30, 1910; s. Carrol W. and Mae (Dickey) S.; B.A., U. Ill. 1932; wed Marjorie G. Finn, June 9, 1934; ch.-Barbara, Deborah, Richard. The Prudential Ins. Co. Am., second v. pres. to senior v. pres. 1952-74; currently exec. consultant for econ. dev. for Mayor Thomas Bradley of Los Angeles. Dir., Tehon Ranch Co.; Gen. Telephone Co. of Calif.; trustee, Orthopaedic Hosp.; dir., AID-United Givers; Cal. St. Ch. of C.; Com. for Central City Planning; past pres., Ill. & Cal. St. Assns. of Life Underwriters; Rotary. Man of Year, Peoria, Ill. Jr. Ch. of C. 1943; Sertomas Awd. 1971. A: 1408 Club View Dr, Los Angeles CA 90024

SCHNEPP, BROTHER GERALD J. (S.M.); b. Chicago IL, May 9, 1908; s. Nicholas and Mary (Gerold) S.; A.B., Dayton U. 1927, M.A., Cath. U. Am. 1932, Ph.D. 1942. Entered Society of Mary 1921. Tchr. St. Mary's HS, Dubuque 1927-28, Chaminade Coll. 1928-30, St. Mary's Acad., San Antonio, Tex. 1930-31, St. Mary's U. 1932-47, 1954-, St. Louis U. 1947-54. Mem. Exec. bd., Cath. Anthrop. Conf., 1945-46, 1955-58; on leave, asst. socio-econ. affairs, S.M. A: Via Latina 22, 00179 Rome, Italy

SCHNOBRICH, ROGER WILLIAM, lawyer; b. New Ulm MI, Dec. 21, 1929; s. Arthur G. and Amanda (Reinhart)S.; B.B.A. with distinction U. Minn. 1952, LL.B. 1954; wed Angeline Ann Schmitz, Jan. 21, 1961; ch.- Julie, Jennifer, Kathryn, Karen. Accountant Touche Ross, & Co. , C.P.A., Mpls; admitted to Minn. bar 1956, practiced in Mpls.; mem. Popham, Haik, Schnobrich, Kaufman & Doty, Ltd., 1960-; parttime instr. law William Mitchell Coll. Law, St. Paul, 1961-64. In AUS 1954-56. Mem. Order of Coif., Beta Gamma Sigma, Beta Alpha Psi, editorial bd. Minn. Law Rev 1953-54. H: 5910 Kenneth Way, Golden Valley MN 55422 O: 4344 IDS Center, Minneapolis MN 55402

SCHODER, STEWART A., JR., acct. exec.; b. Woodbridge NJ, March 3, 1928; s. Stewart Anthony and Josephine (McGowan) S.; B.S., Georgetown U. 1948; M.S., Columbia U. 1949; M.B.A., Fordham U. 1971; wed Margaret Ann Grace, April 11, 1953; ch.-Stewart, Helen, Edward, Joseph. Sales mgr., Ste wart, Warren, and Benson Corp. 1949-711 v. pres., sales mgr. Mc Call Printing Co. 1963-71; acct. exec.: R.R. Donnelley & Son Co. 1972- . pres., Edison Township (NJ), Bd. of Educ., 1966-68. Awards: Hughes Patriotism Medal; Freedoms Award. Lt.j.g. USN, 1951-52; mem. : Sales Executives Club of NY, Metuchen Golf and Country Club, Chicago Athletic Assoc., Sons of the Am. Revol.; Alumni senate, Georgetown U. Alumni Assoc., 1957- ; pres., St. Vincent de Paul Soc. of St. Francis Parish, Metuchen, NJ 1966- ; past st. dep. K of C, NJ 1964-66; Pastoral Council pres., Trenton Dioc.; Middlesex County Council 1969-71. A: 13 Calvert Av, Edison NJ 08817

SCHOEN, KENNETH BERNARD, invmt. banking, finance; b. Louisville KY, Feb. 2, 1921; s. William J. and Virginia (Key) S.; B.A., U. Notre Dame 1943; NY Inst. of Finance; wed Gloria Ann Catignani, Oct. 14, 1944; ch.- Michael, Patrick. Partner J.C. Bradford & Co.; chmn. Tenn. St. Alcoholic Bev. Comm. 1965-67; pres. Nashville Security Traders Assn. 1955 (bd. 1954-56), v. pres. & regnl. cons., A.G. Edward & Sons Inc.(mems. N.Y. Stock Exch.); reg. repr., treas., sec. & dir., Natl. Land Devel. Co., Aurora Publ. Inc., bd. chmn. F.S. Records, pres. Project Equality of Tenn. KSG 1966, K of C st. dep. 1960-62, 4d st. master 1962-66. Bd. of trustees, Aquinas Jr. Coll., Nashville, Tenn., St. Bernard Coll., Ala.; mem. Finance bd. Dioc. of Nasville, Tenn., bd. mem. Tenn. sp. olympics for Mentally Retarded. Author: Fifty Years of Columbianism in Tenn.; Quest for Life; What is my Purpose? H: 2302 Golf Club Ln, Nashville TN 37215 O: Life and Casualty Tower, Nashville TN 37219

SCHOEN, WILLIAM P., JR., dentist : b. Chicago IL, Aug. 18, 1906; s. William P., M.D., and Eugenie (Steckel) S.; D.D.S. Loyola U. 1929, B.S. 1938, M.D.S. 1943; wed Isabel Summers, April 9, 1932; ch.- Ellen, Jerome, John. Dental practice, Chicago 1929-; tchr., Loyola U. Sch. of Dentistry 1930-, dean 1956-73; curr. chmn. prof. Dental Materials Dept. Author: Dental Materials Lab. Manual, 1933; editor, Ill. Dental Journal 1942-. Mem. : Blue Key, Beta Pi, Omicron Kappa Upsilon, Amer. Assn. of Dental Eds. (pres. 1950), Chicago Dental Soc. (pres. br. 1946), F.I.C.D., Ill. State & Am. Dental Assns., Int. Assn. for Dental Research Loyola U. Alumni Assn. (treas. 1947), Fed. Dentaire Int., K. of C., F.A.C.D. H: 9540 Hamlin, Evanston IL 60201 O: 2160 S 1st Av, Maywood IL 60153

SCHOENBAUER, SISTER CLEO (O.S.B.), sup. gen.; b. Jordan MN, Nov. 1, 1929; d. John L. and Mollie (Seiffert) S.; B.A. elem. ed., Coll. of St. Catherine, Minn.; further studies at U. Minn and St. Mary's, Winona. Professed in Order of St. Benedict, July 11, 1955; consecration of virgins, Aug. 15, 1965; elected prioress April, 1972. Tchr. 1953-69; comty. secy. 1969-72; prioress, St. Paul's Priory 1972-. Bd. trustees: St. Mary's Hosp. and Home, Winsted 1970-; St. Theresa Nursing Home, New Hope 1971-. Mem., LCWR; NSVC; NAWR. A: 2675 Larpenture Av, St. Paul MN 55109

SCHOENBERG, REV. WILFRED PAUL (S.J.), archivist, author; b. Uniontown WA, Jan. 5, 1915; s. Jacob A. and Magdalen (Heitstuman) S.; M.A.,Gonzaga U. Spokane 1946; archivist's accred. Natl Archives, WDC 1946; S.T.B.,U. Santa Clara 1952. Ordained June 15, 1951; professed in Society of Jesus Aug. 15, 1958. Archivist Ore. prov. SJ 1952-; archivist Gonzaga U. 1961-. fdr. 1965, chmn. bd. and pres., Pacific NW Indian Ctr. Inc. Past fac. mem., Gonzaga Prep., G.U. Author: Garlic for Pegasus 1954, S.J. Mission Presses 1957, Jesuits in Ore., 1959. Jesuits in Mont., 1960; Fr. Dave, 1960. Chronicle of Cath. His. of Pac. NW, 1962; Gonzaga U.: 75 yrs., 1963; co- author: Better a Day, 1951; I Lift My Lamp, 1954; contrb. Cath. Encycl., numerous mags. A: Gonzaga U, Spokane WA 99202

SCHOENHERR, MOST REV. WALTER J., bishop; b. Detroit MI, Feb. 28, 1920; s. Alex M. and Ida (Schmitz) S.; educ. Mt. St. Mary Sem. 1942-44; SS. Cyril and Methodius Sem. 1944-45. Ordained Oct. 27, 1945. Curate, St. David ch., Detroit 1945-50, St. Leo ch., St. Rose ch., and adminr., St. Bede ch.; pastor, St. Aloysius ch. 1961-65, Bl. Sacrament Cathedral 1965-. Named titl. bp. of Timidana and aux. bp. of Detroit March 8, 1968; consecrated May 1, 1968. Named dom. prelate 1965. Mem. Cardinal's del. for clergy. H: 9844 Woodward Av, Detroit MI 48202 O: 1234 Washington Blvd, Detroit MI 48226

SCHOFIELD, WILLIAM GREENOUGH, author, pub. relns. cons.; b. Providence RI, June 13, 1909; s. Harry and Elizabeth (Smallman) S.; educ. Brown U. 1931; wed Blance

Hughes, Nov. 21, 1934; ch.-Elinor, Michael, Peter. Reporter and feature writer on Prov. News-Trib. 1935-36, Cape Cod Colonial 1936-37, Providence Journal 1937-40; in USN 1942-45, retired capt. N.R. Columnist, spl. fgn. corr., chief editorial writer, Boston Herald-Traveler 1940-42, 1945-67; mgr. editl. srvs., Raytheon Co. 1967-70; pub. rltns., Boston U. 1970-74; fndr. Freedom Trail, Boston. Author: Eastward the Convoys, 1966; Ashes in the Wilderness, 1942; The Cat in the Convoy, 1946; Payoff in Black, 1947; The Dear Cry, 1948; Keeper of the Inn, 1949; Seek for a Hero, 1956; Sidewalk Statesman, 1958; Destroyers 60 Years, 1962; Treason Trail, 1964; Freedom by the Bay, 1974. Convert. Mem: Alpha Tau Omega, Brown Club, Press, Am. Newspaper Guild, Ret. Officers Assn., Navy League, Freedom Trail Comm. H: 16 Hunnewell Circle, Newton Mass 02158

SCHOLTZ, FRANCIS N., director; b. Iron Mountain MI, April 12, 1922; s. Norman and Evelyn (Moreau) S.; wed Barbara Ann Lucas, June 23, 1951; ch.-Gregory Francis,Clare Ann. Tchr., Beloit HS 1950-51; tchr., St. Josephs Grade Sch., Appleton, Wisc. 1951-68; Xavier HS, Appleton Wisc. 1963-68; coord. of ed., Dioc. of Sioux Falls, S. Dak. 1968-74; dir. of ed., Archdiocese of St. Paul and Mpls. Mem., Exec. Comm. of the Elem. Dept. of N.C.E.A. 1971-74; adv. ccl., US Office of Ed. study of the Governance of Am. Ed. 1971-74; White House Conf. on Youth 1974; mem., at Large on Natl. Cath. Music Ed. Bd. 1962-68; mem., US Cath. Conf. Task Force for Fed. Prog. 1972-. Lobbyist for non-public schs. in St. Leg. of S. Dak. 1971-74; exec. secy. of Tax Payers for Freedom in Ed., S. Dak. 1971-74; mem., exec. comm., Econ. Ccl. for Minn. 1974-77. Mem.: Serra; Natl. Cath. Music Ed.; Natl. Cath. Ed. Assn.; C.F.M. Awds., Natl. Merit Awd.; Natl. Cath. Music Ed. Assn. awded. at the N.C.E.A. Convtn. in Phila. 1972. A: 2135 Lower St Dennis, St Paul MN 55116

SCHOMMER, REV. MARK JOSEPH, dir. ed.; b. Kaukauna WI, March 8, 1932; s. Raymond W. and Rose (Wydeuan) S.;educ. B.S., Wis. St. U. 1954; B.A., St. Francis Sem., Milwaukee 1959, B. Theol. 1963; M. Ed., Marquette U. 1967, Ed.D. 1971. Ordained June 1, 1963, Dioc. Green Bay. Former dioc. dir. schs. assoc. supt. ed.; mem. dioc. bd. cons. 1971. Admin. intern. Wis. Dept. Pub. Instr. 1968-69. Mem. Wis. Cath. Conf., ed. comm. pres. Wis. Assoc. non-pub. schs.; Green Bay Packers' Alumni Assoc. Contbr., Salesianum. A: 133 S Monroe Av, Green Bay WI 54305

SCHORNACK, JOHN JAMES; b. Chicago IL, Nov. 22, 1930; s. John and Helen (Patriekus) S.; B.S., Loyola U., Chicago 1951; M.B.A., Northwestern U 1956; A.M.P., Harvard Business Sch. 1969; C.P.A., U. Ill. 1956; wed Barbara Ann Lelli June 5, 1965; ch.-Mark, Anne, Erin, Tracy. Partner, Arthur Young and Co., Chicago 1955-56, 1975- , NY 1966-75, partner 1964- ; assoc. prof. acctg., Loyola U. Sch. of Bus. 1961-63; dir. N. Side Boys Club 1960-66; exec. v. pres. 1964-66; dir. Junior Achievement NY 1973-75, adv. com. Northwestern U. Grad. Sch. 1970- . H: DeWindt Rd, Winnetka IL 60693 O: 1 IBM Plaza, Chicago IL 60611

SCHORSCH, SISTER M. DOLORES (O.S.B.); b. Morris IL, June 16, 1896; d. Anton and Maria (Czagany) S.; A.B., De Paul U. 1920, A.M. 1921, B.S. 1922; grad. study, De Paul U., Fordham U. Ed.D., Loyola U. 1953. Professed in Benedictine Sisters of Chicago, Aug. 16, 1923. Tchr., ed. cons., prof. ed. and philos., De Paul U. 1924-68. actg. dean grad. sch. 1930, prof. rel. ed. 1934-68; supervis. rel., archdioc. Chicago 1934-59. Certif. for Service, For Achvnt., De Paul U. Alumni Assn. 1969; certif. 2000 Women of Achvmt., London 1969. Mem. Am. Assn Higher Ed., Am. Psych. Assn., Am. Cath. Philos. Assn., NCEA, Am. Ben. Acad. , Cath. A-V Ed. Author: Jesu-Maria Course In Rel.; Our Lord and Our Lady, Philos. Lib.; script and picture orgnr. for Coronet Film, Life of Our Lord in Art; script & Filmstrips, Early History of the Church, Ency. Brit. 1961; contbr. articles in periodicals. A: 7416-30 N Ridge Av, Chicago IL 60645

SCHOUTEN, REV. RAYMOND W. (S.J.); b. Buffalo NY, Aug. 11, 1905; s. William and Louise (Springman) S.; A.B., Boston Coll. 1928, A.M. 1929; Ph.D. Gregorian U., Rome 1939. Ordained in Society of Jesus June 20, 1937. Tchr. Eng., Latin, Greek, Fordham U. 1931-34; exec. dir., prof. ethics, Sch. Soc. Serv. 1939-47; pres. Canisius Coll., Buffalo 1947-52; asst. dir. Christ the King Retreat House 1952-56, 1960-; dean studies, St. Peter's Coll., 1956-60. Hon. LL.D., Niagara U. 1950. A: 651 Washington St, Buffalo NY 14203

SCHREIBER, ANGELA M., editor; b. Seneca SC, Feb. 11, 1932; d. Clarence and Edith (Garretty) M.; educ., St. Cecilia Acad., Nash., Tenn.; George Wash. U; Cath. U; wed Thomas Edwin Schreiber, June 25, 1949; ch.-Thomas, Janet, Michael, Christopher, Angela, Yvonne. Assoc. editor, Cath. Boy, Miss 1963-65; assoc. ed., Natl. Cath. Ed. Assn. 1966-70; editor, Wash. Newsletter for Women, Barrer & Assoc. 1966-70; feature editor, NC News Serv., Know Your Faith. Mem., Natl. Press Club. Author: Marriage and Family Life In A World of Change, Aug. 1975; Life, Love & Yvonne, Aug. 1974; numerous articles. A: 6040 Logan Way, Apt C-1, Bladensburg MD 20710

SCHREIBER, FRED JAMES, JR., banker; b. Cleveland OH, April 13, 1922; s. Fred Jacob and Arline (Rueter) S.; B.S., Case Inst. Tech. 1947; M.S. U. Pitt. 1951; wed Leann Frances Balog, June 14, 1947; ch.- Fred, Jody, Janet, Robert. Analyst US Steel Co., Pitt. 1947-48; mgr. comml. rsch. Natl. Tube Co. 1949-53; dir. comml. rsch. Townsend Co., Beaver Falls, Pa. 1953-56; assoc. Robert Heller & Assocs. Cleve. 1956-62, v. pres. 1961-63; pres., dir. Allen Hartman & Schreiber, Cleve. 1963-65; v. pres. corp. planning and mgmt. services Central Natl. Bank, Cleve. 1966-68; sr. v. pres. 1973-. In AUS 1943-46. Purple Heart. H: 180 Briarhill St, Williamsville NY 14221 O: 241 Main St, Buffalo NY 14203

SCHREINER, ALBERT WILLIAM, physician; b. Cincinnati OH, Feb. 15, 1926; s. Albert William and Ruth Mary (Neuer) S.; B.S. U. Cinc. 1947. M.D. 1949; Wed Jean Tellstrom, Dec. 12, 1953; ch.-David. Clin. investigator VA Hosp. Cinc. 1957-59, chief med. service 1959-68; dir. dept. internal medicine Christ Hosp., Cinc. 1968-; faculty U. Cinc. Coll. Medicine 1955-, assoc. prof. medicine 1962-67, prof. internal medicine 1967-; physician Cin. Gen. Hosp. 1957-, Christ Hosp., Cinc. 1968-, In AUS 1953-55. Am. Fedn. Clin. Rsch. A.M.A. Ohio Med. Assn. Phi Beta Kappa, Sigma Xi. Contbr. articles to tech. journs. H: 8525 Given St, Cincinnati OH 45243 O: 2139 Auburn St, Cincinnati OH 45219

SCHROEDER, DAVID WILLIAM, univ. dean; b. St. Louis MO, May 16, 1922; s. Carl John and Alice Ruth (Corrigan) S.; B.S. in Chem. Engring, U. Detroit 1944; M.S. Carnegie Inst. Tech. 1949; Ph.D. 1953; wed Elena Rita Enright, Aug. 13, 1955; ch.-Mary, Ann, Elizabeth, Frances, Paul, Alice, Martin, Eileen. Technologist, Shell Chem. Corp. Houston 1951-54; asst. prof. chem. engring. U. Detroit 1954-57; head dept. chem. engring. Seattle U. 1958-62, dean engring 1962-; In USNR to lt. (j.g.) 1944-46. A: 14604 25th Av SW, Seattle WA 98166

SCHROEDER, REV. KARL GEORGE; b. Dubuque IA, April 24, 1910; s. George and Bertha (Fischer) S.; B.A., Loras Coll. 1930; U. Louvain Belgium 1930-34; B.A., U. Oxford, Eng. 1938, M.A. 1942. Ordained July 7, 1934. Dir. dramatics, Loras Coll., 1939-, instr. in Eng. 1940-. Mem. exec. bd. Cath. Theatre Conf. 1943-45, pres. 1947-49; trustee Carnegie-Stout Pub. Lib., Dubuque, 1943-. A: Loras College, Dubuque IA 52001

SCHRUP, NICHOLAS J., banker; b. Dubuque IA, Sept. 29, 1929; s. Charles and Ethleen (O'Rourke) S.; B.S.S., Georgetown U. 1951; wed Dorothy Ann Flanagan, Aug. 22, 1952; ch.- John, Nicholas. U.S. Army 1951-53; asst. cashier Amer. Tr. and Savs. Bank, Dubuque, 1954; v. pres. 1957-68; pres. 1968- ; chmn. bd. trustees, Clarke Coll.; pres. Dubuque Tri-State Plan Council; K of C, Am Legion. H: 330 Wartburg Pl, Dubuque IA 52001 O: 9th and Main, Dubuque IA 52001

SCHUCK, MOST REV. JAMES A. (O.F.M.), bishop; b. Trevorton PA, Jan. 17, 1913; educ. St. Joseph Sem., Callicoon NY; St. Bonaventure U.; Holy Name Coll. Ordained a Franciscan on June 11, 1940. Consecrated titl. bp. of Avissa and prelate of Cristalandia Feb. 24, 1959. A: Anapolis Est. de Goias, Brazil

SCHULTE, BERNARD JOSEPH, bus exec.; b. Marysville KA, Nov. 5, 1929; s. Aloysius A. and Bernedetta G. (McKeon) S.; B.S. Creighton U. 1951; LL.B., U. Kan. 1957; wed Myrna M. Schneider, June 7, 1958; ch.- Mark J., Catherine A. Admitted to Kan. bar 1958, NY bar 1962; patent atty. Esso. Rsch. & Engring. 1957-60, patent Ccl., Norwich Pharmacal Co. NY 1960-62; gen. counsel, secy. 1962-69; v. pres. corp. services, 1969-72, secy. dir. govt. relations Morton-Norwich Products Inc., Chigo. 1969-, In USNR lt. 1952-55.Mem. Am. Soc. Corp. Am., NY, Chenango County bar assns. Creighton U. Alumni assn.,Phi Delta Phi. H: 941 Cherokee Rd, Lake Forest IL 60045 O: Morton Norwick Products Inc, 110 N Wacker Dr, Chicago IL 60606

SCHULTE, MSGR. FRANCIS B., supt. schools; b. Dec. 25, 1927. B.A., St. Charles Sem., Phila. 1949; M.A., U. Penn. 1954; grad. studies U. Penn., Oxford U., England, Harvard U. Grad. Sch. of Educ. Ordained May 10, 1952. Fac. Cath. HS, instr. St. Jos. Coll. of Indust. Relns., Phila., 1952-54; head soc. studies dept. Reading Cent. Cath. HS fac. St. Jos. Hospital Nursing Sch., Reading 1954-60; asst. supt. schs. archd. Phila., 1960-70, supt. 1970- ; chapl. of His Holiness, 1965. Mem.: Amer. Assn. Sch. Adminis., Natl. Cath. Forensic League (past v. pres., and pres.); Cath. Educ. Assn. of Pa. (exec. bd.), NCEA (v.-chmn., bd. dirs.); advis. bds. St. Agnes Hosp. Sch. of Nursing, St. Charles Sem., Amer. Coll. Admissions Dtr.; Pa. Ccl. Chs. comm. on rel. and public educ.; Roundtable Natl's Organs. for Better Schools (mem. steering comm. 1966-); Relig. Educ. Assn. (exec. bd. Pa. chptr.); bd. mem. Police Athl. League, comm. on Higher Education; trustee, Middle States Assn. A: 222 N 17th St, Philadelphia PA 19103

SCHULTE, REV. JAMES H.; b. Racine WI, Feb. 1, 1932; s. Robert and Mari Ann (Bernhardt) S.; B.A., St. Francis Sem., Milwaukee 1955; Ph.D. (cand.) Marquette U. Ordained archdioc. Milwaukee May 31, 1958. Curate, St. Rita, West Allis 1958-66; tchr. Cath. Meml. HS, Waukesila 1966-69; St. Cath. HS, Racine 1969-72; curr. grad. student Mem. bd., Drug Info. Group, Racine 1970-72. Cath. Theol. Soc. Am.; Rel. Ed. Assn.; Am. Soc. of Christian Ethics. Dioc. coord., Natl. Catech. Dir. 1973-; Adv., dioc. Matrimonial Trib. 1969-72. articles published in theol journals. A. 2514 17 St, Racine WI 53405

SCHULTE, MOST REV. PAUL C., archbishop; b. Fredericktown MD, March 18, 1890; s. Fred and Anna (Priggel) S.; A.M., St. Francis Coll. 1912; Kenrick Sem., Webster Groves, Mo. 1912-15. Ordained June 11, 1915. Curate 1915; admin. 1922, pastor, St. Louis old Cathedral to 1937. Named bp. of Leavenworth Sept. 21, 1937; appointed archbp. of Indianapolis, July 27, 1946; resigned Jan. 14, 1970. Author: Catholic Heritage of St. Louis. A: 2345 W 86th St, Indianapolis IN 46260

SCHUMACHER, JOSEPH CHARLES, chem. engr.; b. Peru IL, Sept. 15, 1911; s. Joseph F. and Josephine (Mattes) S.; educ. U. Ill. 1928-30; A. B., U. So. Cal. 1946; wed Theresa I. Flynn, Jan. 28, 1933; ch.- John, Kathleen, Stephen, Paul. Rsch. chemist, supv. Carus Chem. Co. LaSalle, Ill. 1931-40; rsch. and devel., Fine Chems. Inc., Los Angeles 1941, dir. 1941-54, v. pres. dir. rsch. 1941-54; dir. rsch. Am. Potash & Chem. Corp. 1954-56, v. pres. rsch. 1956-67, AFN, Inc. 1956-67; v. pres. Kerr-McGee Chem. Corp. 1967-69; Regl. editor Electrochemical Soc. Jour. 1953-59. Contbr. articles to profl. jours., co-author, editor Perchlorates. H: 2220 Av of Stars, West Tower, Los Angeles CA 90067 O: 10889 Wilshire Blvd, Los Angeles CA 90024

SCHUSTER, RT. REV. MSGR. GEORGE J.; b. Oshkosh WI, Aug. 19, 1911; s. Frank and Mary (Drexler) S.; educ. St. Francis Sem., Wisc. 1932-38; J.C.B., Cath. U. Am. 1940; U. Nebr. 1940-41. Ordained April 16, 1938. Admin. , Sacred Heart ch. , Lincoln 1938-39, St. Patrick's Manley 1938, Holy Family, Lincoln 1940-43; dir. Newman Club, U. Nebr. 1940-58; supt. of schs. dioc. Lincoln 1943-48, dir. ins. dept. and CYO 1943-58; pastor, Hastings 1958-60, Ulysses 1960-; priests senate 1971; diocesan cons. 1973. Named papal chamb. 1945; dom. prelate 1951. A: Ulysses NE 68669

SCHUTTEN, REV. CARL JACOB; b. New Orleans LA, June 27, 1902; s. Charles and Marie (Stamm) S.; educ. St. Joseph Sem. 1920-22; S.T.B., S.T.L., N. Am. Coll., Rome 1922-28. Ordained March 24, 1928. Curate, Gretna 1928-33; supt. Hope Haven Boys Home 1928-29; temp. pastor, Grand Isle 1929-33; curate, Our Lady of Lourdes, New Orleans 1933-35, St. Joseph's, Baton Rouge 1935- 36, Star of the Sea New Orleans 1936-37; admin., Thibodeaux 1937-38; curate, Good Counsel. N.O. 1938-39; pastor, Bourg 1939-41, St. Patrick's, N.O. 1941-51, St. James Major 1951, ret. Chapl. K of C; Cath. Woman's Club; A.O.H.; Cath. Daus. of Amer. ; ed.-in-ch., Cath. Action of the South; certif. of merit for service to City, N.O. 1958. H: P O Box 35 , Covington LA 70433

SCHWAGER, SISTER VIRGINIA (S.P.); b. Nov. 15, 1924; d. Henry S.; B.S., Coll. of St. Teresa, Winona, Minn. 1945; M.H.A., St. Louis U. 1957; internship, Dietetics, St. Mary's Hosp. Detroit 1945-46. Dir. Dietetics, Prov. Hosp., Seattle 1948-55; Res., Hosp. Admin., St. Francis Hosp., Pittsburgh 1957. Admin. asst., Mt. St. Vincent, Seattle 1957; St. Vincent Hosp., Portland Ore. 1958; Admin., Prov. Hosp., Everett Wash. 1958-61, Prov. Hosp., Seattle 1961-72; Dir., Div. of Health Affairs USCC, WDC 1972-. Mem.: assn. of Western Hosp.; Assn. of W. Hosp. Rsch. & Ed. found.; regent, Wash. & Ark., Am. Coll. of Hosp. Admin. 1970-72; bd. of trustees, C.H.A. 1972-; Medicare Prov. Appeals com., Blue Cross Assn., Inc. 1970-72; ccl. on finance & com. on JCAH-AHA comm. 1972-; comm., Joint Comm. on Accreditation of Hosp. 1973-; Health Ins. Benefits, Advis. Ccl.,

Soc. Security Admin. 1973-; Awds. : Preceptor, St. Louis U., Dept. of Hosp. Admin 1962-; Matrix Awd., Seattle Prof., Alpha chap. of Theta Sigma Phi 1965; Fellow, Am. Coll. of Hosp. Admin. 1965; Preceptor, U. Cal. Ext. Course 1966-67; Phi Khi Theta, 1970. Mem. Soroptimist Club of Seattle 1968-72. Bd. of Trustees, CHA; bd., Health & Soc. Serv., Sisters of Providence 1968-70, Legis. Assemble Del. 1968-69. AHA; CHA; WA State Hosp. Assn.; Assn. of W. Hosp.; Am. Acad. of Med. Admin.; Wash. State Coi:f. of CHA. Author: numerous articles, papers presented and publ. A: 6700 Belcrest Rd No. 830, Hyattsville MD 20782

SCHWARTZ, JOSEPH MICHAEL, educator; b. Milwaukee WI, April 9, 1925; s. Alfred and Mary (Brandt) S.; B.A., Marquette 1946, M.A. 1947; Ph.D., U. Wisc. 1952; wed Joan Jackson, Aug. 28, 1954. Teaching asst. Marquette 1946, assoc. prof. 1959-64, prof. 1964- . Head of Eng. dept. 1963- . Author: Poetry: Meaning and Form; A Reader for Writers, (3rd ed) 1962, 1971; Perspectives on Language, 1963; Province of Rhetori c, 1965; Exposition, 1971; Hart Crane: A Critical Bibliography, 1971; Hart Crane: A Descriptive Bibliography, 1972. H: 8516 W Mequon Rd, Mequon WI 53092 O: Marquette U, Milwaukee WI 53233

SCHWARZENBERG, FRANCIS, educator; b. Prague, Czechoslovakia, March 24, 1913; s. Charles and Eleonora (Clam-Gallas) S.; wed Amalie Lobkowica, May 23, 1944; ch.-Ludmila, Isabella, Jan. Prof. of pol. sci., Loyola U. Grad. Sch., Chi.; assoc., U. Seminar hist. of legal and pol. thought Columbia U. NYC; v. pres. Czech. Natl. Ccl. of Am.; past pres. Czech. Soc. of Arts and Scis.; bd. mem. Ccl. of Free Czech., WDC. Past posns.: Dipl. envoy to Vatican 1946-48; fac. Loyola Rome Ctr. 1962-63, 1968; mod., lectr. inst. of humanistic Studies, Aspen, Colo. Contbr. articles on intl. pol affairs. Awds: Mil. Merit 1 cl., Czech. resistance WW II; Fr. Legion of Honor; KSS, KM, K comdr SG; world understanding awd., Chi. Ccl. on Foreign Affairs; outstanding citizen, Immigr. League, Chi. H: 1825 N Lincoln Plaza, Chicago IL 60614 O; Loyola U Dept. of Pol. Science, 6525 N Sheridan Rd, Chicago IL 60626

SCHWEIER, RT. REV. MSGR. EMIL A.; W. Hartford City IN, Jan. 22, 1908; s. Emil and Mary (Cain) S.; educ. St. Gregory Sem. 1927-29; Mt. St. Mary Sem., Cinc. 1929-33. Ordained at Ft. Wayne, June 10, 1933. Curate, Fowler, Ind. 1933-43; pastor, Otterbein and Barrydale missions 1943-48; first chancellor dioc. Lafayette 1945-, rector cathedral 1948-, officialis matr. ct. 1953-. Dir. S.P.F.; dir. Pont. Assn. of Holy Childhood 1945-. Named dom. prelate 1949. H: 820 E Charles St, Muncie IN 47305

SCHWEIGERT, BERNARD SYLVESTER, educator: b. Alpha ND, March 29, 1921; s. John and Barbara (Busche) S. ; B.S., U. Wisc. 1942, M.S. 1944, Ph.D. 1946; wed Alta Pauline Goede, Sept. 25, 1943; ch.- James, John. Assoc. prof. biochem. , A. & M. Coll. of Tex. 1946-48; asst. prof. biochem., U. Chicago; food sci. dept. , Mich. State U. 1960-70, curr. food sci. and tech., U. Cal. 1970-. Mem. Phi Eta Sigma; Phi Kappa Phi; Delta Theta Sigma; Gamma Alpha. A: 3208 Country Club Dr, El Macera CA 95618

SCHWEINBERG, REV. CYRIL (C.P.), exec. dir.; b. Oct. 22, 1920; s. James and Clare (Griffin) S.; B.A., St. Michael's School of Theology, N.J.; M. Sp. Ed., Northwestern U., Ill. Professed in Passionists; Aug. 15, 1942; ordained May 4, 1949. Dir., Our Lady of Florida Retreat House, St. Michael's School of Theology, N.J.: curr. consultant, Divis. Film and Broadcasting, USCC; exec. dir., Passionist Radio; dir., bureau of Radio-TV dioc., Springfield, Mass. Mem. ecum. comm., dioc. Springfield. Mem. K of C (4); Valley press club. A: 1089 Elm St, West Springfield MA 01089

SCHWERTZ, MSGR. FREDERICK J.; b. Millersville, PA, May 7, 1896; s. Celestin and Anna (Rees) S.; educ. Lancaster (Pa.) Paroch. Schs.; B.A. Pontif. Coll. Josephinum 1916, M.A. 1920, Litt.D. 1956; ordained, June 10, 1922; dom. prelate 1949, prot. apost. 1968; prof., St. Edward's Coll., Huntington, W. Va. 1922-23; master of ceremonies 1923-28, asst. chanc. 1923-41, chanc. 1941-, Wheeling-Charleston dioc, also dioc. cons., mem. council of admin., secy. bd. dirs. Wheeling Hosp.; ed. West Va. Register 1934-63. A: 1300 Byron St, Wheeling W. VA 26003

SCOTT, GEORGE MATTHEW, lawyer; b. Clark NJ, Sept. 14, 1922; s. Francis and Harriet (O'Donnell) S. ; educ. U. Minn. 1943-44; U. Tenn. 1946; NYU 1947; B.S., Wm. Mitchell Coll. 1949, LL.B. 1951; wed Joyce Hughes, July 26, 1947; ch.- Daniel, Neil, Brian, George, Sheila. Admitted to Minn. bar 1951. Atty. , Employers Mut. 1948-53; dep. atty. gen. of Minn. 1954; Hennepin County atty. 1955-; compaign mgr. Sen. Humphrey 1960. In AUS 1942-45, ETO . A: 5306 Logan Av, Minneapolis MN 55419

SCOTT, JOHN TARRELL, artist, educ. ; b. New Orleans LA, June 30, 1940; s. Thomas S. Sr. AND Mary M. (Holmes) S.; B.A., fine arts, Xavier U. 1962; M.F.A., Mich. St. U. E. Lansing 1965; wed Anna Rita Smith, Jan.22, 1966; ch.- Maria, Tyra, Lauren. Sculptor, printmaker; asst. prof. art, Xavier U., New Orleans. Exhibits: La. St. U.; Orleans Gallery; Experience Gall. , NYC. Awd. : Ill. Bell Telephone Black Amer. Artist 1971. A: 3861 Pauger St, New Orleans LA 70122

SCREVANE, PAUL ROGERS, govt.; b. Woodcliffe NJ, Aug. 1914; s. Joseph and Anne (Reardon) S. ; educ. student Miss. State Coll. 1 yr.; wed Bridie McKessey 1942; ch.- Paul, Sara, Christopher, Brian. Joined NYC Sanitation Dept. 1936, dir. of operat ., 1953-57, commnr. 1957-61; dep. mayor, NYC, 1961; pres. of city council 1962-65; co-ord. anti-poverty program NYC 1964-; curr. pres. Med. Ident. Systems Inc., NYC. Served to Maj. FA AUS 1941-45, Silver Star, Bronze Star; now col. in res.; Kt. Order of Merit, Italy; pres. Am. Pub. Works Assn. 1964. Dem. H: 1952-35 241st St, Douglaston NY 11362 O: 880 3rd Av, New York City 10022

SCULLY, BROTHER BONAVENTURE (C.F.X.), prin.; b. Jan. 24, 1928; s. Joseph and Eva (Ladas) S.; B.A., Cath. U. Am.; M.A., U. Detroit; M. rel. ed., Loyola U., Chgo.; post grad. ctr. for Mental Health (Cert. Past. Ccl.) MIT, Boudin, Brown. Professed in Xaverian Brothers Aug. 1947. Co-fndr., Natl. Assembly of Rel. Bros.; pres. Prin., Good Counsel HS, Wheaton Md. Prov. Vocation Dir. 1968-70. A: 11601 Georgia Av, Wheaton MD 20902

SCULLY, SISTER JANE (R.S.M.), college pres.; b. Pittsburgh, PA, Nov. 5, 1917; d. Thomas V. and Irene (Layden) S.; B.A., Carlow Coll. 1939; B.S.L.S. Carnegie Lib. Sch. 1942; A.M.L.S., U. Mich. 1949. Professed in Religious Sisters of Mercy 1946. Tchr. elem. and sec. sch. 1940-50; assoc. prof. Eng. Carlow Coll. 1950-55; dir. devel., 1962; asst. to pres. 1962-65; v.p. Community Relns. 1965, pres. 1966-. Mem. Pittsburgh Symphony Soc. Bd. Dir., 1972-. exec. com. Penn. Assn. of Coll. and Univ. 1973-76; secy., treas. Com. for Indep. Coll. and Univ. 1974-75; exec. com. CICU 1969-; Assn. of Am. Coll. (com. Institutional Affairs 1975-77);

Mem. TV station WQED; Urban League; NCCJ. Awds: Man of the Year in Ed., Pittsburgh, 1972; Most Dist. Alumna, U. Pittsburgh 1967; Social Assistance Awd., Women's Am. O. R. T., Pittsburgh, 1971. A: Carlow College 3333 Fifth Av, Pittsburgh, PA 15213

SEALS, JAMES M., JR., educator; b. April 10, 1928; s. James and Genevieve (Rosa) S. : B.S., Ala. St. U. 1950; M. Mus. Ed., VanderCook Coll. Chgo. 1969; further study, Auburn U., U.S. Miss.; wed Edwena Love Oct. 9, 1953; ch. - James III, Michael, Thaddeus, Roderick. HS band dir. 1952-69; prof. music and music apprec., Bishop St. Jr. Coll., Ala. 1969-. In AUS, ballistic meterologist 1950-52, USAF, I.B.M. Mach. op. 1952. Treas. of Act 1969-70; mem. improv. ed.; housing and rights of cit. in Mobile Co.; neighborhood improv. ccl. 1970-; bd. YMCA 1971-; v. pres., neighborhood Block Club 1972-; asst. Fin. secy. Utopia Club. Mem. secy., Holy Name Soc. 1970-71; soc. justice comm. 1971-73. Mem. K of C(4); Knights of Ebony; Link Soc. Awd. key to city (Mobile) 1970; Silver medal of merit; Peter Claver hon. dep. sheriff 1974-75. A: 404 Palmetto St, Mobile AL 36603

SECONDO, VERY REV. LOUIS JOSEPH (T.O.R.); b. Jersey City NJ, July 15, 1915; s. Louis S. ; grad. Cath. U. Am. 1943, S.T.L. 1947, M.A. 1947; S.T.D., Angelicum U. 1958, Ph.D. 1961. Professed in Third Order Regular of St. Francis Sept. 1939; ordained June 1946. Novice master, prior, St. Bernardine Monastery, Hollidaysburg, Pa. 1948-53; elected definitor gen of T.O.R. 1953-59; proc. gen. 1959-65; min. gen. 1965-. A: Via del Fori Imperiali 1, Rome Italy

SEDILLO, PABLO, Jr., USCC div. dir.; b. Wagonmound NM, June 1, 1935; s. Pablo S. and Rafaelita (Pacheco) S.; A.B., N.M. Highlands U., Las Vegas; grad. studies, psych., sociol.; wed Dorothy M. Martinez Feb. 20, 1957; ch.- Pablo III, Michael, Deborah, Patrick, Michelle. Director Secretariat for Spanish Speaking NCCB/USCC. Former assoc. dioc. dir., Cath. Charities and Soc. Svcs., Fresno, Cal.; former dir., Tulare and Kings Cos. (Cal.). Cath. Soc. Svc.; Psi Chi. A: 1312 Massachusetts Av, Washington DC 20005.

SEIBERT, SISTER M. ANGELICE (O.S.U.); b. Louisville KY, Jan. 16, 1922; d. William and Catherine (Schmidt) S.; B.A. summa cum laude, Ursuline Coll., Louisville 1947; M.S., Inst. Divi Thomae, Cincinnati 1950; Ph.D. 1952; ASCP (sp.ch.) 1954; post. doct. study St. Louis U. Med. Sch. , Damon Runyon Fellow 1953-54; Georgetown U. 1959 NSF grant, Viol. Lab., Cold Spr. Harbor NY, 1960 NSF grant, Albion Coll. , 1970 NSF; Western IL U., NSF 1971. Professed in Ursuline Sisters of Louisville, July 4, 1942. chmn. Div. Natural Sci., Ursuline Coll., Kan. 1952-59; dir. of coll. rel. 1959-62; pres. 1963-68; Fulbright-Hays lect. in Biochem., U. of Galway, Ireland 1969-70; chmn. div. of Allied Health, Jefferson Co. Coll. 1970- . Senator, U. Ken. Comty. Coll. Sys. Senate 1972-76; mem., bd. dir. Msgr. Pitt Learning Ctr. 1974- ; Am. Assoc. of Allied Health Prof. 1975- ; exec. com. AAUP chpt. of Jefferson Comty. Coll. 1975-76; past mem. of numerous assns. Mem. A.A.A.S.; Sigma Xi; Comty. Coll. Assn. for Instr. and Tech.; Hastings Ctr. Inst. of Soc., Ethics & Life Scis.; Inst. on Relig. in Age. of Sci.; Ken. Acad. of Sci. Del. to Chapter 1965; consultant to dept. of Ed., Ursuline Sisters 1969- ; mem. exec. com., Coll. & U. section of NCEA 1965-67; mem. of com. for redevelop. of Louisville cathedral. Publ. widely in Am. and Irish scientific journals, also Sisters Today. A: 3105 Lexington Rd, Louisville KY 40206

SEIDEL, REV. GEORGE J. (O.S.B.); b. April 25, 1932; s. George F. and Bernice C. (Herring) S.; B.A., St. Martin's Coll. 1955; Collegio S. Anselmo 1955-50; M.A., U. Toronto 1960, Ph.D. 1962; grad. studies Albert-Ludwigs Universitaet 1961-62, Universidad del Salvador 1965. Professed in Benedictine order July 11, 1953, ordained July 5, 1958; subprior 1971-. Prof., chmn. dept. philos. 1962-. Pres., Northwest conf. on Philos. 1971. Author: Martin Heidegger and the Pre-Socratics, 1964; The Crisis of Creativity, 1966; A Contemporary Approach to Classical Metaphysics, 1969; Being, Nothing and God: A Philosophy of Appearance, 1970; Activity and Ground: Fichte, Schelling and Hegel (in preparation); contrbr. numerous articles to philos. journals. A: St Martin's College, Olympia WA 98503

SEIPP, REV. WILLIAM J.; b. Lancaster WI, April 26, 1937; s. Leonard and Leone (Minnick) S.; B.A., Loras Coll., Dubuque Iowa; study in music at Cath. U. Am., educ. at U. Wisc. Ordained dioc. of Madison May 25, 1963. Assoc. pastor, St. Mary Parish, Janesville, Wisc. 1963-66; dean, Holy Name Sem. Coll., chmn. music dept. Holy Name HS and chmn. Lit. comm., dioc. of Madison. Chmn., dioc. art and architecture 1972-; chmn., dioc. lit. comm. 1973-; mem., dioc. bldg. comm. 1974-. Madison Assn. for Retarded citizens; Natl. Apos. for Mentally retarded; Guild for relig. arch.; Composers Forum for Cath. Worship; N.C.M.E.A. A: 3577 High Point Rd, Rt 2, Madison WI 53711

SEITZ, ALOIS JOSEPH, architect, prof. engr.; b. Racine WI, March 5, 1904; s. Michael and Anna (Held) S.; educ. parish schools; wed Cecelia Kupper, May 12, 1925; ch.- Robert, Charles, Gerald, Thomas. Private practice, 1945-60; partner with sons Robert and Charles, 1960-62; pres., Al. J. Seitz Assn. , Ltd 1962-68, v. pres. 1968-. Chmn Racine Bldg. Bd. of Appeals, 1955-63. Mem. A.I.A., Wis. Archts. Assn. (exec. bd. 1946-52), K of C (4). A: 5350 Valley Trail, Racine WI 53402 O: 920 Goold St., Racine WI 53402

SEITZ, COLLINS JACQUES, lawyer; b. Wilmington DE, June 20, 1914; s. George and Margaret (Collins) S.; A.B., U. Del. 1937; LL.B., U. Va. 1940; wed Virginia Day July 1955; ch.- Virginia, Collins, Mark, Stephen. Admitted to Del. bar 1940. V. chancellor for Del. 1946-51, chancellor 1951-66; judge US ct. of Appeals, 3rd cir., 1966- . A: Room 306, USPO & Courthouse, Wilmington DE 19801

SEITZ, HOWARD A., lawyer; b. Brooklyn NY, Nov. 14, 1907; s. Louis and Elizabeth (Terran) S.; A.B., Fordham U. 1930; LL.B. Columbia U. 1933; wed Mary Cunningham, Sept. 7, 1932; ch.- Mary, Howard. Assoc. , Paul, Weiss, Rifkind, Gallagher, Wharton & Garrison, NYC 1933-, mem. firm 1943-. Dir. , Field Enterprises; trustee Coll. Mt. St. Vincent, NY; chmn. bd., dir., Comty. Ccl. of gtr. NY; mem. com. of rel. and Art of Am. , Inc.; trustee Inner City Scholarship Fund, Inc. ; bd. mgrs. Lincoln Hall. Kt. of the Holy Sepulchre; Kt. of Malta. A: 1088 Park Av, New York City 10028 O: 345 Park Av, New York City 10016

SEITZ, REYNOLDS C., lawyer; b. Chicago IL, Nov. 30, 1909; s. J. Charles and Gertrude (Reynolds) S.; A.B., Notre Dame 1929, M.A. N'western 1932, J.D., Creighton 1935; wed Anne Rouse, Aug. 29, 1939; ch.-4. Tchr., Evanston, Ill. HS 1931-32, Creighton U. 1934-36, prof. of law 1938-41; asst. to supt. of schs. , Omaha 1936-38, St. Louis 1941; sr. atty. NRLB, WpC, 1941-42; dir., adv. promot. & rsch., Chi. Daily News, 1943-47, editor 1947-53; dir. Chi. div. N'western U., Medill Sch. of Journ. 1950-53; prof. of law, dean, Marquette U. 1953-; prof. law 1965-. Editor-In-Chief

NOLPE Sch. Law Reporter; labor arbitrator, Natl. Acad. Arbitrators. H: 5274 N Santa Monica Blvd O: 1103 W Wisconsin Av, Milwaukee 53233

SELLINGER, REV. JOSEPH ANTHONY (S.J.); b. Phila. PA, Jan. 17, 1921; s. Frank and L. Caroline (Wiseman) S.; Ph.L., Spring Hill Coll. 1945; S.T.L., U. Louvain, Belgium 1952. Joined the Jesuits 1938; ordained priest 1951. Asst. dean, Coll. Arts & Sci., Georgetown, 1955-57, dean 1957-64; pres., Loyola Coll., 1964- . A: 4501 N Charles St, Baltimore MD 21210

SELNER, REV. JOHN CHARLES (S.S.); b. Chicago IL, April 18, 1904; s. Henry and Rosalind (McKernan) S.; educ. St. Charles Coll., Md. 1919-24; Sacred Heart Sem., Detroit 1924-25; M.A., St. Mary's Sem., Balt. 1927; S.T.D. 1937; 15 yrs. pvt. study ch. music under Msgr. Manzetti, Mus. D. Ordained June 11, 1931; entered Society of St. Sulpice June 1932. Prof., ch. music sac. eloq., St. Mary's Sem., Balt. 1932-58; assoc. prof. sac. eloq., v. rector, Theol. Coll., Cath. U. Am. Pres. St. Gregory Soc. of Am.; chmn. Confrat. Hymnal Comm. Author: Ceremonials for the Laity, 1956; Catholic Wedding Music, 1956; Parish Mass, 1958; Prayerbook for Priests, 1959; Fundamental Sacred Eloquence, 1959. Ret. A: Fontbonne Manor, Nazareth MI 49074.

SEMMES, BENEDICT JOSEPH, ret. naval officer; b. Memphis TN, April 8, 1913; s. Benedict J. and Amy (Lardner) S.; B.S., US Naval Acad. 1934; grad. Nav. War Coll. 1958; wed Katharine Ainsworth, Dec. 22, 1939; ch.- Walden, Raphaelle, Benedict J., Amy. Comd. ensign USN 1934; advanced thru grades to rear adm. 1959, and vice adm. 1964; chief of naval personnel USN 1964-68, comdr. 2nd Fleet, 1968- . A: Wonalancet NH 03897

SENDERAK, MSGR. CASIMIR E.; b. Michigan City IN, Nov. 11, 1917; s. John and Mary (Krupa) S.; A.B., St. Mary's Coll., Orchard Lake 1940, theol. studies SS Cyril & Methodius Sem. 1944. Ordained for dioc. Gary June 3, 1944. Former pastor St. Thomas Aquinas ch., Knox, Ind. 1960; curr. pastor SS. Peter & Paul parish, Merrillville; curr. vicar gen. dioc. Gary. Ex officio. mem. dioc. clergy com. for Adrian HS, Gary 1963; dioc. comm. on Lit. 1964; dioc. consultor 1967; dioc. pastoral Ccl. priests' sen. 1967; episc. vicar, Gary 1972-; trustee Orchard Lake schs. 1968; exec. bd. mem. natl. Ccl. of Cath. Stewardship; United Way, rsch. and planning div. 1968-74; curr. bd. mem. Gary Neighborhood serv., Inc.; NAACP. Dom. Prelate Dec. 11, 1967. A: 5885 Harrison St, Merrillville IN 46410

SENGELAUB, SISTER MARY MAURITA (R.S.M.), assn. pres. ; b. Reed City MI, June 28, 1918; d. Henry and Cecilia (Kailing) S.; Dpl., Mercy Central Sch. of Nursing, Grand Rapids 1940; B.S., Mercy Coll. of Det. 1949; M.H.A., St. Louis U. 1954. Professed in Sisters of Mercy of the Union Aug. 16,1951. Various staff & superv. posn. in Mich. Hosps. 1940-54; admin., Mercy Hosp. Bay City 1954-57; admin. St. Mary's Hosp., Grand Rapids 1957-61, asst. prov. and coord. of Hosp. 1961-65; Gen. Councilor, Sisters of Mercy 1965-70; asst. dir., Dept. of Hlth. Affairs USCC 1969-70; pres., Cath. Hosp. Assn. and assoc. prof., St. Louis U. Prog. in H. Care and Hosp. Admin. 1970-. Consultant to a number of hosp. and hlth. care fac.; trustee of Mich. Hosp. Serv. 1963-65; advis. bd. of Natl. Assn. of Cath. Chapl. 1967-69; CHA bd. of trustees, Ex Officio; USCC, Com. on Hlth Affairs; bd. of dir., Pope John XXIII Med.-Moral Rsch. and Educ. Ctr.; ACHA Bylaws Com.; AHA Joint Com. with Hlth Serv. Exec.; Intl. Confed. of Cath. Hosp. (Exec. Com.); ITEST bd. mem.; co-chm. of Natl. Migrant Worker Ccl. of Conf. of Major Superiors. Mem. MHA; Amer. Coll of Hosp. Admin.; FACHA; St. Louis U. Alumni Assn.; Mo. league of Nurs. Recipient of 1965 Key awd. for Meritorious Serv. MHA; hon. mem. Am. Assn. of Hosp. Consultants; Achvmt. awd. Hlth. Industries Assn. 1974; Newcomer awd., Am. Adm. 1975; Citation for Meritorious Serv. AHA 1975. Contbr. num. papers presented to var. groups since 1955. A: 325 N Newstead Av, St Louis MO 63108

SENIOR, REV. DONALD (C.P.), educator; b. Jan. 1, 1940; s. Vincent E. and Margaret (Tiernan) S.; B.A., Passionist maj. sem., Chgo., 1963. Theol. studies, St. Meinrad Ind. 1967, S.T.L., U. Louvain, Belgium 1970, S.T.D. 1972. Professed in Passionist Congregation July 9, 1960; ordained April 27, 1967. Vis. prof. of biblical studies, Carlow Coll., Pittsburgh, Pa. 1970, 1971, 1973, 1974; vis. prof., Mundelein Sem., Chgo., 1973; curr. assoc. ed. CBQ; assoc. ed. The Bible Today; mem. prov. sen., Holy Cross Prov. Passionist Cong.; lecturer at Ctr. Past. Ministry, Chgo. ; lecturer and retreat master throughout US & Canada. Mem., Cath. Bibl. Assn. Am.; Soc. Bibl. Lit.; Chgo. Soc. Bibl. Rsch.; Cath. Theol. Soc. Am. Author: Matthew: A Gospel for the Church, 1973 The Gospel of Matthew, 1974; Jesus A Gospel Portrait, 1975; The Passion Narrative According to St. Matthew, 1975; contbr. Jesus van Nazareth, 1972; contbr. L'Evangile Selon Matthieu, 1973; also contbr. articles to scholarly journals and mag. A: 5401 S Cornell Av, Chicago IL 60615

SENYSHYN, MOST REV. AMBROSE ANDREW (O.S.B.M.), bishop; b. Stary Sambor, Galicia Europe, Feb. 23, 1903; s. Thomas and Mary (Perucka) S.; educ. monastery colls. at Krechiw and Lawriw, Galicia; philos. at Dobrmoil, Galicia; theol. at Crystynopol, Galicia, and Warsaw, Poland. Professed in the Order of St. Basil the Great Aug. 9, 1931; ordained at Krechiw Aug. 23, 1931. Curate, Ukranian Cath. Parish, Warsaw 1930-33; missionary and curate St. Nicholas Parish, Chicago 1933-37; pastor, St. Nicholas Parish, and superior of Ukranian Cath. Chrs. in Chicago under Order of St. Basil 1937-42. Consecrated aux. bp. Ukr. Cath. Dioc. of US at Chicago Oct. 22, 1942; appointed Apostolic Exarch of Byzantine Rite Apos. Exarch of Stamford Aug. 6, 1958. Apptd. abp. of Phila. Ukranian Cath. Archeparchy Aug. 1961. A: 815 N Franklin St, Philadelphia PA 19123.

SERRILL, THEODORE A., editor, assn. v.pres.; b. Philadelphia PA, April 16, 1911; s. John and Mary (Lenahan) S., B.A. Journ. Penn. State U. 1932; wed Alice Marguerite Ferner, Oct. 25, 1933; ch.- Theodore, James. Gen. mngr. Penn. News Pub. Assn. 1950-56, exec. for PNPA, Harrisburg, exec. dir. Newsp. Pub. Assn., WDC, exec. v.pres. Natl. Newspaper Assn. 1961-; exec. editor of Publ. Auxiliary; Worked on Washington (DC) News; Charlotte News; Easton(PA) Express; War Loan Div., US Treasury (WW II). Mem., exec. Res. of US Dept. of Com.; serv. on Bureau of Labor Stat., US Dept of Labor & held a two yr. pres. appt. on US Postal Serv. Adv. Com.; P.R. com. of Am. Rev. Bicentennial Comm.; Harrisburg Rotary, Advt. Club, Trade Assn. Exec., Penn. Soc. for Crippled Children, Penn. Welfare Forum. Key awd. of Am. Soc. of Assn. Exec., 1974. Mem. Natl. Press Club; Natl. Assn. Exec. Club; Wash. Trade Assn. Exec.; pres. of Torch of WDC; Sigma Delta Chi; Alpha Delta Sigma; Phi Kappa Theta. A: c/o Natl Newspaper Assn., 491 National Press Bldg, Washington DC 20045

SEVCIK, JOHN GEORGE, exec; b. Chicago IL, May 15, 1909; s. Joseph and Rose (Kostal) S.; LL.B., DePaul 1939, LL.D. 1958; B.S.C., Central YMCA Coll. 1945; M.B.A., U.

Chicago 1947; M.P.L., John Marshall Law Sch. 1950, LL.M. 1954; LL.D., St. Mary's Coll., St. Procopius Coll. 1960; wed Rose Vaneck March 27, 1934; ch.-Joanne, John. Joined Burton Dixie Co. 1925, dir. 1942- , pres. 1949-; gen. mgr., McCormick Pl., officer in other corps.; adm. to Ill. bar 1940. Practice at Chicago; exec. bd. NCCJ; trustee St. Mary's Coll., Minn., St. Procopius Coll., DePaul U., Rosary Coll.; lay bd. St. Xavier Coll.; citizens bd. U. Chicago; ex-pres. Nat. Assn. Bldg. Mfrs., DePaul Alumni Assn., Chi Cerebral Palsy Assn; exec. bd. Chgo. Council, Boy Scouts. H: 2221 Ridgeland Av, Berwyn IL O: McCormick Place on the Lake, Chicago IL 60616

SEXTON, RT. REV. MSGR. JOHN S.; ed., The Pilot, dioc. wkly., Boston 1941-48; pastor St. Patrick's ch., Stoneham 1948- , ret. Named dom. prelate 1958. A: 9 Pomeworth St, Stoneham MA 02180

SHAFFER, THOMAS L.; b. Billings MT, April 4, 1934; s. Cecil B. and Margaret J. (Parker) S.; B.A., U. Albuquerque 1958; J.D., U. Notre Dame 1961; wed Nancy J. Lehr, March 19, 1954; ch. - Thomas, Francis, Joseph, Daniel, Brian, Mary, Andrew, Edward. Practice of Law, Indianapolis 1961-63; fac., Notre Dame since 1963; dean, U. Notre Dame 1971-75; vis. prof. 1970-71, UCLA 1975-76; prof., U. Notre Dame. Soc. for Rel. in Hghr. Ed. (Bd. dir. Inst. Convener.); Ind. constitutional rev. comm's 1969-70; Ind. Trust Code Study Comm. 1967-70; hearing officer Ind. civil right's comm. Mem. Amer. Law Inst., elected; Assn. of Am. Law Schls., exec. com.; Am. Bar Assn.; Emil Brown Preventive Law Prize 1968; Notre Dame Presidential Citation 1975. Author: Death, Property, and Lawyer, 1970; Planning and Drafting Wills and Trusts, 1972; many articles and anthology pieces. A: 18801 Burke St, S. Bend IN 46637

SHAKESPEARE, FRANK JOSEPH, govt.; b. NYC, April 9, 1925; s. Frank and Frances (Hughes) S. Lt.(jg) USNR 1945-46. BA Holy Cross Coll. 1946. Wed Deborah Ann Spaeth, Oct. 9, 1954; ch.-3. Proctor & Gamble Co. 1949; Stn. WOR, NYC 1950; CBS 1950; gen. mgr. WXIX-TV, Milw. 1957; v. pres. gen. mgr. WCBS-TV, NYC 1959; v. pres & asst. to pres. CBS-TV Svc. Div. (foreign broadcast & distrib.) 1967; apptd dir. US Info. Agency 1969-73; exec. v. pres. Westinghouse Elec Corp. 1973-75; pres. RKO General 1975-.

SHALLCROSS, JANE; b. Chicago IL, Dec. 20, 1926; s. Victor and Veronica (Bly) Nelson; educ. Mundelein Coll., Ill. 1945-46; cont. ed. and leadership trng. 1970-75. Curr. homemaker; volunteer, CCM 1950- . Mem. Joliet DCCW (pres.); dioc. pastoral ccl. 1973- ; adv. to deanery bds. for DCCW 1971- ; mem. Deanery church comtys. comm. (chmn. 1967-69, v. pres. 1969-71, pres. 1971-73); mem. Elmhurst League of Women Voters 1965- ; active in Girl Scouts. Mem. Alumnae Assn. Mundelein Coll.; Church Women United. Cath. Woman of the yr., Visitation parish 1971; Citizen of the wk., Elmhurst, Ill. 1973. A: 1015 Swain Av, Elmhurst IL 60126

SHAMON, REV. ALBERT J., pastor, columnist; b. Auburn NY, April 3, 1915; s. Charles A. and Victoria (Mahfond) S.; studied, St. Andrew's Sem., Rochester 1932-34; St. Bernard's Sem., Rochester 1934-40; M.A. hist., Canisius Coll., Buffalo 1952; studied spiritual theol., Dominican House of Studies, Chgo 1956-58; biblical theol., Glenn Ellyn, Maryknoll House of Studies, summers 1960-65. Ordained for dioc. of Rochester, NY 1940. Asst. past., St. Thomas, Rochester 1940-45; tchr., Aquinas Inst. 1945-50; tchr., St. Andrew's Sem. 1950-61; lectr. dogmatic and mystical theol. 1949-63; vicar for ed., dioc. Rochester 1967-71; curr. pastor, St. Mary's, Waterloo NY. Moderator dioc. CCD 1946-51; columnist for dioc. wkly. newsp. 1968-. Mem. K of C 1941-47. Author: Catching Up on Catechetics, 1972; First Step to Sanctity, 1958; The Only Life, 1960; others; many articles on catechetics in journals of rel. ed. A: 5 Marvine Av S, Auburn NY 13021

SHANAHAN, JAMES A., pub. relations; b. Omaha NE, Feb. 21, 1898; s. David and Mary Ellen (Rush) S.; educ. Creighton U.; wed Mary Burke, Aug. 26, 1919; ch.- Mary Elizabeth, Rosemary. Instr. in adv. and journ. Creighton U. 1924-26; instr. in adv. Omaha J.M.C.A., 1935-36; reporter, sports and city editor, on Omaha Dailies, 1914-26; fdr. Shanahan Engraving Co., Omaha, 1933; pres. Jas. A. Shanahan & Assocs., 1946- ; ed. More Business, 1936-39; mng. dir. Art Center, Chicago; v. pres Gen. Monorail Corp., San Francisco, 1953- ; exec. sec., C.P.A., 1944-48, v. pres. Bilger Monorail Intl. Inc., 1973- ; H: 1920 W Lawrence Av, Chicago IL 60640 O: 21 E Van Buren St, Chicago IL 60605

SHANAHAN, REV. PATRICK EDWARD, supt. of schs.; b. Brooklyn NY, June 22, 1929; s. Patrick and Julia (Kuchta) S.; B.A., Cathedral Coll. 1951; M.A., Cath. U. Am. 1958, Ph.D. 1960. Ordained June 4, 1955. Asst. pastor, St. Patrick's ch. , Glen Cove, NY 1955-57; assoc. supt. schs., dioc. Rockville Centre 1960-69, now supt. Past pres. , NYS Ccl. Cath. Sch. Supts. ; mem. NYS Cath. Comm. ; Long Is. Interfaith Ccl. ; dioc. Task Force for Race and Poverty; dioc. bd. cons. Contbr. profl. journals and mags.; 2 workbook sers. for Sadlier; columnist Long Is. Cath. A: St. Pius Seminary, Uniondale NY 11553

SHANLEY, BERNARD MICHAEL, lawyer; b. Newark NJ, Aug. 4, 1903; s. Bernard Michael and Regina (Ryan) S.; educ. U. Notre Dame 1922; A.B., Columbia U. 1925; LL.B., Fordham U. 1928; wed Maureen Smith, Aug. 1, 1936; ch.-Maureen Seton, Kevin, Brigid, Brendan. Mem. Shanley and Fisher, 1952- ; spl. counsel to Pres. of US 1953-55, sec. to Pres., Feb.-Nov. 1955; counsel NJ Rep. State Comm. U.S. Army 1942-45, War Dept Citation. Kt. of Malta. Clubs: Natl. Golf Links, Somerset Hills Country; Essex, Union, Metropolitan WDC, Amer., NJ and Essex Co. Bar Assns. Presidential elector. A: 570 Broad St, Newark NJ 07102

SHANNON, WILLIAM VINCENT, writer; b. Worcester MA, Aug. 24, 1927; s. Patrick and Nora (McNamara) S.; A.B. magna cum laude, Clark U. 1947; M.A., Harvard 1948; wed Elizabeth McNell, 1961; ch.-Liam, Christopher, David. WDC corr. NY Post 1951-64; edit. bd., NY Times 1964. Fellow in res. ctr. Study Dem. Instns. 1961-62; Alicia Patterson Fund Fellow, London; Hon. deg. D. Litt., New Rochelle Coll. 1971. Author: (with R.S. Allen) The Truman Merry-Go-Round, 1950; The American Irish, 1964; The Heir Apparent, 1967; The King Could Not Be Trusted, 1974. Contbr. articles to mags. H: 3821 Gramercy St NW, Washington DC 20016 O: 1920 L St NW, Washington DC 20036

SHAW, RT. REV. MSGR. JOSEPH E.; b. Grand Rapids MI; S.T.L., Pont. Lateran Coll., Rome. Ordained at Rome 1933. Prof. St. Joseph's Sem., Grand Rapids 1936-, v. rector 1941-; officialis, dioc. matr. ct. 1946-. Named papal chamb. 1948; dom. prelate 1953. H: 1421 Bridge NW, Grand Rapids MI 49504

SHAW, RUSSELL BURNHAM, NCCB/USCC secretary; b. WDC, May 19, 1935; s. Charles B. and Mary (Russell) S.;

educ. B.A., Georgetown U. 1956, M.A. 1960; wed Carmen Carbon, July 19, 1958; ch.- Mary, Emily, Janet, Charles, Elizabeth. Staff writer Cath. Standard (Archd. WDC) 1957, Natl. Cath. News Svc. 1957-66; dir. publns. & public info. NCEA 1966-69; dir. Natl. Cath. Off. for Info., USCC 1969-72; assoc. secy. of communication, USCC 1973-74; secy. for public affairs, NCCB/USCC 1975-. Author: The Dark Disciple, 1961, Abortion on Trial, 1968, SOS for Catholic Schools, 1970, Beyond the New Morality, 1974; ed. Cath. Educ. Today & Tomorrow, 1968; Trends & Issues in Cath. Educ. 1969; Shared Responsibility at Work, 1975; contbr. encyl., num. mags. A: 1312 Massachusetts Av NW, Washington DC 20005

SHEA, REV. DONALD FRANCIS (C.Pp.S.); b. Maywood IL, Sept. 24, 1925; s. Frank and Lillie (Schmeltzer) S.; A.B., DePaul U. 1947; M.A., U. Mich. 1947; Ph.D., Loyola U. 1956. Ordained in Society of the Precious Blood. Instr. hist., St. Joseph's Coll. 1947-49, St. Charles Sem. 1949-53, Loyola U., 1953-55; asst. prof., St. Joseph's Coll. 1955-60, assoc. prof. 1960-65, prof. 1965- , chmn. dept. 1960- . Author English Ranke: John Lingard. A: St Joseph's College, Collegeville IN 47978

SHEA, FRANCIS MICHAEL, lawyer; b. Manchester NH, June 16, 1905; s. Michael Francis and Margaret (Muldoon) S.; A.B., Dartmouth Coll. 1925; L.B., Harvard Law Sch. 1928; wed Hilda Droshnicop, July 22, 1936; ch.-Richard. Admitted to NY bar 1930. Assoc. Slee, O'Brian, Hellings and Ulsh, Buffalo 1929-33; legal div., A.A.A. 1933-35; specialist, legal div., Securities and Exchange Comm. 1935; gen. ccl. P.R. Reconstrn. admin. 1935-36; dean, prof. law U. Buffalo Law Sch. 1936-41; asst. atty. gen. US 1939-45; assoc. ccl. for prosecution maj. Axis war criminals 1945; curr. mem. firm Shea & Gardner. Mem. Am., NY St. Bar assns., Bar Assn. DC, Maritime Law Assn., Am. Law Inst., Delta Kappa Epsilon. Contbr. to law jours. H: 505 S Lee St, Alexandria VA 22314 O: 734 15th St NW, Washington DC 20005

SHEA, MOST REV. FRANCIS R., bishop; b. Knoxville TN, Dec. 4, 1914; educ. St. Mary's Sem. , Balt.; N. Am. Coll., Rome; Peabody Coll. , Knoxville. Ordained priest March 19, 1939. Appointed bp. of Evansville; consecrated Feb. 3, 1970. A: 219 NW Third St., Evansville IN 47708

SHEA, RT. REV. MSGR. GEORGE WILLIAM; b. Newark NJ, Dec. 27, 1910; s. William and Gertrude (McAleer) S.; A.B., Seton Hall U. and Immac. Conception Sem. 1932; U. Innsbruck, Austria 1932-38; S.T.D., Pont. Acad. Canisianum, Switzerland 1939. Ordained, Innsbruck, March 29, 1936. Prof. dogmatic theol., Immac. Concep. Sem. 1939-68, libn., 1947-61, rector 1961-; pres. Cath. Theol. Soc. 1956-57, Mariological Soc., 1964- 65. Pastor, Our Lady of Sorrows ch.H: Immac. Concep. Sem.,Darlington, Ramsey NJ 07446, O: Our Lady of Sorrows Church, South Orange NJ 1968

SHEA, ROBERT FRANCIS, exec.; b. Chokio, Minn., June 3, 1916; s. Andrew Shea and Edith (Whitman) S.; B.A., Ph.B. Coll. St. Thomas, St. Paul; wed Terese Herle, Feb. 9, 1942; ch.-Maureen, Robert, Sheila. Mem. Staff Am. Nat. Red Cross 1942, asst. to mgr. Pacific area 1947-51, nat. dir. Fundraising, Washington 1951-53, exec. asst. to pres., 1953-55, v. pres. 1955-73, mgr. Greater New York unit, 1973-, div. mgr. Harriman Met. div. 1973, cons. devel. Natl. Program for Val. Action, cons. office of Sci. & Tech., Office of Pres. 1969-73. H: 2016 Scroggins Rd, Alexandria VA 22302 O: Am Red Cross 150 Amsterdam Ave, New York, NY 10023

SHEA, THOMAS, exec.; b. Buffalo NY, Feb. 24, 1928; s. Norman James and Anna Cecilia (Burgasser) S.; educ. Lower Merion 1945-46; B.S., St. Joseph's Coll. 1948-52. wed Dorothea Elizabeth Young, June 6, 1953; ch.- Thomas C. Jr., William Monroe. Chmn of bd., pres. William M. Young Co.; Chmn. of bd., pres. Delaware Investment Co., dir., Ursuline Acad. 1964-; Pastoral Comm. 1970-, pres. 1973-; trustee, Our Lady of Angels College 1972-; dir., St. Edmonds 1967-; dioc. cel. of laity 1968-70; pres., Delawareans United for Ed. 1972-75; lay adv., IV Reg. Conf. of Bps. 1974; dir. NCCJ 1970-74; pres., dir. Del. Safety Ccl. 1974-; pres. Comm. of 100 1974-; dir. Home Builders Assoc. of Del. 1968-; bd. of mngrs. (dir.) Savings Fund Soc. 1975-; Hon. trustee Boy Scouts of Am. 1974,75. Mem. K of C (4); Serra Club; Wilm. Rotary Club (dir.); US Ch. of C.; Better Business Bureau; Wilm. Country Club; Navy League of US; St. Ch. of C. H: 4603 Beechwood Dr, Wilmington DE 19803 O: PO Box 188 Wilmington DE 19899

SHEA, TIMOTHY EDWARD, eng. exec.; b. Newton MA, Aug. 6, 1898; s. Timothy and Honor (McLaughlin) S.; S.B. MIT 1918 S.M. 1919; S.B. Harvard 1919; wed Norma Marie Zinn 1922; ch.- Paul, Robert, Timothy, Thomas, John, Patricia. Pres. Teletype Corp. 1948-50, v. pres. Bell Tel. Labs. 1952, v. pres., dir. Western Elec. Co. 1954-; dir. War Rsch., Columbia U. Hon Sc.D., Columbia U. 1946; hon. Eng.D., Case Inst. Tech. 1950; medal from Pres. Truman for services to USN. Kt. of St. Gregory 1955. Fdr., pres. Serra Club of Oranges 1955-56. H: 92 Pine Grove Av, Summit NJ 07901 O: 195 Broadway New York City 10007

SHEED, WILFRID, author; b. London Eng., Dec. 27, 1930; s. Francis and Maisie (Ward) S.; B.A., Lincoln Coll., Oxford U. 1954, M.A. 1957; wed Maria Bullitt Darlington, Feb. 16, 1957; ch. - Elizabeth, Francis, Marion. Movie Reviewer, Jubilee 1959-61, assoc. ed. 1959; drama critic, book ed., Commonweal 1964-66. Mem. Authors Guild; P.E.N. Club. Author: Square's Progress, 1965; A Middle Class Education, 1961; The Hack, 1963; The Morning After, 1971. A: c/o Lantz-Donadio Agy 191 W 57th St, New York City 10019

SHEEDY, REV. CHARLES EDMUND (C.S.C.); b. Pittsburgh PA, July 1, 1912; s. Patrick and Estelle (Brennan) S.; A.B., U. Notre Dame 1933; LL.B., U. Pittsburgh 1936; S.T.D., Cath. U. Am. 1947. Ordained in Cong. of Holy Cross 1942. Head rel. dept., U. Notre Dame 1950-52, dean Coll. of Arts'and Letters 1952-68, Theol. Studies and Insts. 1968- . Author: Christian Virtues 1949. A: U. Notre Dame, Notre Dame IN 46556

SHEEHAN, MOST REV. DANIEL EUGENE, archbishop; b. Emerson NE, May 14, 1917; s. Daniel Francis and Mary Helen (Crahan) S.; educ. Creighton U. 1934-36; Kenrick Sem. 1936-42; J.C.D., Cath. U. Am. 1949. Ordained at Omaha, May 23, 1942; curate, Cathedral, Omaha 1942-46; chancellor, Omaha archdioc. 1949- ; chancellor 1949- 69. Appointed titl. bp. of Capsus and aux. of Omaha, Jan. 4, 1964; consecrated March 19, 1964; succeeded to See June 1969. Named papal chamb 1953. A: 100 N. 62nd St, Omaha NE 68132

SHEEHAN, SISTER HELEN, librarian; b. Manchester NH, July 25, 1904; d. John and Georgia (Beebe) S.; A.B., Trinity Coll. 1924; B.S. in L.S., Simmons Coll. 1926. Professed in Sisters of Notre Dame Jan, 1934. Staff. Manchester Mirror 1924-25; br. libn., Manchester City Lib. 1926-30; HS teacher 1931-34; libn., Trinity Coll. 1934-72, trustee; mem.

editl. bd., CHOICE 1965-71, chmn. 1966-68, Lib. Coll. Journ. 1967-72; pres. Cath. Lib. Assn. 1969-71; author: History of City Library, Manchester 1929; Small College Library, 1963. Pro. Eccl. et Pont. medal 1965; Simmons Coll. Alumni Achievement award 1973. A: Trinity College, Washington DC 20017

SHEEHAN, REV. J. PETER, ecumenist; b. Miami FL, Sept. 24, 1926; s. James E. and Mary F. (Byrnes) S.; B.A., U. Notre Dame, 1949; St. Mary's Sem., Balt., 1956. Ordained for dioc. of Birmingham May 26, 1956. Admin. St. Paul's Cathedral, Birmingham 1962-67; dioc. dir. of ecumenical affairs, Birmingham 1969-73; pastor, St. Ann's Ch., Decatur 1971-73; dean, NW Deanery, Ala. 1971-73; assoc. dir., NCCB Com. for ecumenical and interreligious affairs 1973-. Spiritual dir., DCCW, Birmingham; chapt. Serra Club Birmingham; Ministers assn. of Greater Birmingham (v. pres. 1970-71); Ministers assn. of Decatur, Ala. (pres. 1973-74); charter mem. Church Cooperation Com., Decatur Ala., K of C (4) A: 4001 14th St NE Washington DC 20017

SHEEHAN, REV. JAMES J.; b. River Rouge MI, March 31, 1930; s. Bernard D. and Jane M. (Carroll) S.; B.A., Sacred Heart Sem., Mich., Ordained for dioc. of Detroit June 2, 1956. Asst. pastor, 1956-62; Summers with migrants in Mich. 1962-71; dir. human relations div., Det. archdioc., 1962-70; pastor, St. Vincent, Pontiac 1970-74; exec. dir., Natl. Cath. Conf. for Interracial Justice 1974. Former commissioner, Detroit Com. on Community Relations; former chairman, Metro Bd. of Interfaith centers for racial justice; former mem. MI ad. com. to US Civil Rights Comm. Mem. NCCB Com. for Sp. Speaking, midwest region; founding member CCUM. A: 1330 Massachusetts Ave., Washington DC 20005

SHEEHAN, REV. JOHN F. X. (S.J.), educator; b. Aug. 15, 1933; s. Thomas E. and Theresa (Kiely) S.; M.A. philos., Boston Coll. 1960; Ph.D., Brandeis U. 1968. Professed in Society of Jesus Aug. 15, 1971; ordained June 13, 1964. Formerly, asst. prof., semitic langs., Pont. Bibl. Inst., Jerusalem and Ecole Biblique, Jerusalem; curr. chmn., assoc. prof., dept. theol., Marquette U. Author: The Threshing Floor, 1972; tr., Lehrbuch des Akkadishen (2 vols.), 1973, 1975; On Becoming Whole in Christ, 1975. A: 1404 W Wisconsin Av, Milwaukee WI 53233

SHEEHAN, REV. MICHAEL J., asst. gen. secy.; b. Wichita KS, July 9, 1939; s. John and Mildred (Jarbae) S.; educ. Assumption Sem. 1957-61; S.T.L., Gregorian U., Rome 1965; J.C.D., Lateran U., Rome 1971. Ordained for dioc. of Dallas July 12, 1964. Asst. Pastor, Immac. Conc., Tyler Tex. 1965-67; Secy. to Bp. and Dioc. Tribunal 1967-68; asst. gen. sec., NCCB/USCC. Elec. to Priests' Senate 1966-68; Aux. Navy Chap. 1968-71, Italy; Chap. to TB Hosp. 1965-67; Newman Chap., Handerson Co. 1966-67; HS tchr. 1965-67; curr. Liaison between USCC and St. Cath. Conf., 1971-75; Exec. Sec. Bishops' Adv. Coun. 1973-75. Mem. Canon Law. Soc. of Am.; Deanery vocation dir.; CYO moderator, E. Tex. 1965-75; Natl. Assn. of State Cath. Conf. Dir. awd. 1974. Author: Shared Responsibility at Work, 1975; articles for NCE, 1974. O: 1312 Mass Av NW, Washington DC 20005

SHEEHAN, PATRICIA Q., commissioner; b. Newark NJ, Feb. 22, 1934; d. Michael and Sarah (McAfee) Q.; educ. St. Columbia Sch. ; Benedictine Acad. ; A.B., Trinity Coll. 1955; Rutgers Grad. Sch. of Ed. wed Daniel M. Sheehan (dec.) June 21, 1957; ch.- Elizabeth, Daniel, Michael. Curr. mem. gov's. cabinet NJ dept. comm. affairs - Commissioner; bd. regts., St. Peter's Coll., v. pres. Trinity Coll. Alum. Assn. Past posns. : mayor New Brunswick 1967; re-elected 1970, resigned Feb. 1974; Johnson and Johnson, Compen. Analyst 1963-72; Corp. Relns. Dept. Admin. 1972-74; Lay adv. bd. (past pres.) Cath. Welfare Bureau; St. Peter's Hosp. Aux. (past v. pres.); Dem. St. Comm. Mem. ; Natl. Dem. Adv. Comm. of Elect. Officials. Hon. dgrs. : LL.D. Rider Coll. 1975 and St. Elizabeth Coll. 1974; Country awd. NJ Cath. War Vets. 1974; Fdrs. medal Outstanding Achievement Trinity Coll. 1971. H: 363 W State St, Trenton NJ 08625 , O: P O Box 2768, Trenton NJ 08625

SHEEHY, SISTER MARY SERENA, county dir.; b. Butte MT, Sept. 30,1924; d. Cornelius and Anna M. (Hanley) S.; B.A. magna cum laude, St. Mary Coll., Leavenworth 1958; M.A., 1961; Cath. U. Am. 1961, Ph.D.1964. Professed in Sisters of Charity Mar. 4, 1949. Tchr., 1949-54; elem. sch. prin. clin. psych. 1961-63; admin. psychol. Kennedy Child Study Ctr., Santa Monica 1968; curr. vicar to county director. Mem. exec. bd., NCEA 1961- Spec. Ed. Dept.; Natl. Adv. Ccl for Retarded 1971-74; Natl. Adv. Ccl. for Handicapped Children 1971-73; Sigma Xi; LCWR; Amer. Psych. Assn., bd. control, St. Mary Coll. 1968-; bd. dir, St. Mary's Hosp., Grand Junction 1971-; bd. dir., v.pres., St. Vincent's Hosp., Billings MT 1972-; bd. dir., St. John's Hosp. Santa Monica 1974-; asst. to Mother Gen., dir. of exper. and renewal 1968. Publ. several articles on spec. educ. and also relig. life in var. journals and mag. A: Mother House Sisters of Charity, Leavenworth KS 66048

SHEEN, MOS REV. FULTON JOHN, archbishop, author; b. El Paso IL.; May 8, 1895; s. Newton and Delia (Fulton) S.; B.A., St. Viator Coll., Bourbonnais Ill. 1917, M.A., 1919; St. Paul (Minn). Sem.; S.T.B., J.C.B., Cath. U. Am. 1920; Ph.D., Louvain, Belg. 1923, Agrege en Phil. (Card. Mercier prize in philos.) 1925; D.D., Rome 1924. Ordained Sept. 20, 1919. Mem. fac. St. Edmund's Coll., Ware, Engl. 1925; prof. dept. scholastic philos. Cath. U. Am. 1927-50; natl. dir., SPF, NYC 1950-66; appointed titl. bp. of Caesariana and aux. bp. of NYC, May 28, 1951; consecrated June 11, 1951; appointed 6th bp. of Rochester Dec. 15, 1966; res. Oct. 15, 1969; appointed titl. archbp. of Newport. Preacher, summer congs., Eng. 1925, 1928-31; preacher, NBC radio Catholic Hour, St. Patrick's Cathedral, NYC 1930-52; radio - TV program, Life isWorth Living, 1951-66; papal chamb. 1934, dom. prelate 1935; mem. Vat. II comm. on missions 1965. Awds.: hon. LL.D., St. Viator Coll. 1929, Loyola U. 1929, St. Bonaventure Coll. 1939, NDU 1941; Litt. D. Marquette U. 1934; L.H.p., St. John's U. 1941; Card. Mazella Medal in philos., Georgetown U. 1936. Author (see also v8, v12): Walk With God, 1965; Guide to Contentment, 1966; Footprints in a Darkened Forest, 1967; Easter Inspirations, 1967; The Quotable F.J. Sheen, 1967; That Tremendous Love, 1967; Parents and Children, 1971; Those Mysterious Priests, 1974; Television Series: What Now, America?, ed. Mission, World Mission (SPF, NYC 1950-66); contbr. Commonweal, America, New Scholastic; columnist; recorded album, Life is Worth Living, 1965. A: 500 E 77th St Apt 1034, New York City 10021

SHEHAN, HIS EMINENCE LAWRENCE JOSEPH CARDINAL, archbp.; b. Baltimore MD, March 18, 1898; s. Thomas and Anastasia (Schofield) S.; educ. St. Charles Coll. and St. Mary Sem., Balt., A.B. 1919, A.M. 1920; D.D., Propaganda U., Rome 1923; priest, Dec. 23, 1922; curate, St. Patrick ch.; WDC 1923-41, pastor 1941-46; SS. Philip and James ch., Balt. 1946-53; papal chamb. 1939; asst. dir., Cath. Charities 1929-38, dir. 1938-46; domestic prelate 1945; apptd. auxil. bishop of Balt. Nov. 17, 1945; consecrated Dec.

12, 1945; apptd. 1st bishop of Bridgeport, Conn. Aug. 25, 1953, titular abp. of Nicopolis and co-adjutor of Balt., July 12, 1961; succeeded to See of Balt., Dec. 8, 1961; resigned as archbp. of Balt. April 2, 1974; Apostolic Administrator April 2- June 24, 1974. Apptd., Secretariat for Promotion of Christian Unity Nov. 1963,; pres. 2nd Vat. Ccl. July 1965; named Cardinal Feb. 22, 1965; pres. Perm. Comm. for Int. Eucharistic Congs. 1969. A: 320 Cathedral St, Baltimore MD 21201

SHEKLETON, REV. GERALD, newspaper editor; b. Dec. 9, 1924; s. Thomas E. and Florence M. (Lynch) S.; B.A., Loras Coll. 1946; St. Paul Sem. , Minn.; Cath. U. Am. Ordained for Archdioc. of Dubuque April 16, 1950. Assoc. pastor, St. Patrick's, Waukon 1950-57; secy. to archbp. of Dubuque 1951-52; admin. St. Aloysius, S. Garryowen, 1952-53; chapl. St. Francis Home for Aged 1952-57; chapl. Mt. Loretta Motherhouse, Dubuque 1957; chapl. Mt. Loretta Convent; curr. ed. and bus. mgr. , The Cath. Witness. A: 845 Bluff St, Dubuque IA 52001

SHELDON, REV. DAVID H.; b. East Lawes MI, s. James H. (dec.) and Cora (Townsend) S.; B.A., Assumption U., Ontario; St. Basil's Sem., Toronto. Ordained for dioc. of St. Cloud, Minn. April 28, 1951. Asst. pastor, Morris Mn.; full time pastor, Foxhome, Clarissa, West Union - dioc. St. Cloud; currently pastor St. Margarets', Paynesville, Adv. to Stewardship Com., dioc. St. Cloud; mem. exec. bd., Natl. Cath. Stewardship Ccl., WDC. Has personally interviewed every Am. bish. from 1972-75; Natl. Cath. Stewardship Awd., 1973. Author: Mission Tithing Plan in Parishes; Why Farmers and Others Tithe, 1967, Numerous articles on Tithing, poverty and stewardship. A: St. Margaret Ch, Paynesville MN 56362

SHERAN, ROBERT JOSEPH, judge; b. Waseca MN, Jan. 2, 1916; s. Michael and Eleanor (Bowe) S.; B.A., Coll. St. Thomas 1936; LL.B., U. Minn. 1939; wed Jean Brown, Feb. 3, 1940; ch.-Michael, Thomas, Kathleen, John, Daniel. Admitted to Minn. bar 1939. Secy. to chief justice Minn. Supreme Ct., 1938-40; spl. agent FBI 1942-45; state rep. Blue Earth County, Minn. 1945-49; adv. bd. Coll. of St. Teresa; was mem. law firm Gallagher, Farrish, Sheran and Zimmerman, at Mankato, now assoc. justice Minn. Supreme Ct.; ch. justice 1973. Mem. Minn. Bd. of Law Examiners, 1957-, Minn. Bd. of Tax Appeals, 1961-; F. Am. Coll. of Trial Lawyers. A: 1988 Summit Av, St Paul MN 55105 O: Fed. Office Bldg, 316 N Rupert St, St Paul MN 55101

SHERIDAN, MAURY R., U. exec. dir.; b. June 30, 1930; s. Raymond and Agnes (Adamek) S.; Ph.B., Seattle U. 1952; M.A., N. Western U. , Miss. 1959; Ph.D., U. Wash. 1971; post grad. studies, Cath. U. Am.; wed Judith Johnson, June 26, 1965; ch.-Kelly, Erin, Michael, Colleen, Daniel. Tchr, Blanchet HS, Seattle 1959-74; lecturer, Notre Dame Coll., Calif. 1969-, Seattle U. 1959-; exec. dir., Cath. Cath. Commun. N. West U. Wash. State Gov's Comm. on Educ. TV. Mem. Natl. Cath. Educ. Assn.; Speech Commun. Assn.; UND-USA-Natl. Assn. for Broadcasters and Allied Commun. Bd. of Dir. Relig. Brcasting Comm. Awd., Wash.State Speech Tchr. of the Year.A: 8210 14th NE, Seattle WA 98115

SHERIDAN, THOMAS I., JR., lawyer; b. June 24, 1924; s. Thomas I. and Marie (Gelligan) S.; educ. Fordham U. and Fordham Law Sch.; wed Jane F. Murray, Feb. 3, 1951; ch.-Thomas I. III, Jane, Marie, Sheila, Dina, Suzanne. Attorney, Sheridan and Madigan. Trustee, Loyola sch.; lay adv. com., Fordham U.; former trustee, past pres., Am. Montessori Soc. Mem., NYC Bar Assn., Manhattan Club, Windham Mt. Club (pres.). Kt. of Malta. A: 400 Madison Av, New York City 10017

SHERIDAN, REV. THOMAS L. (S.J.), educator; b. Dec. 17, 1926; s. Thomas and Angela (Sheridan) S.; A.B. Woodstock Coll. Md, 2950, M.A. 1952, S.T.L. 1958; S.T.D., Cath. U. Paris, France 1965. Professed in Society of Jesus July 31, 1946; ordained June 22, 1957. Instr., Fordham U. 1959-62, asst. prof. 1965-66; assoc. prof. of theol., St. Peter's Coll. 1966-75, chmn. of dept. 1967, prof. 1975. Cath. Theol. Soc. Am.; Coll. Theol. Soc.; Am. Assn. U. Profs.; Am. Acad. of Rel. Author: Newman on Justification, 1967, article in Spiritual Life. A: St Peter's College, Jersey City NJ 07306

SHERIDAN, SR. VALENTINA (S.M.), sch. supt. ; b. Macon GA, June 29, 1931; d. John V. and Theresa J. (Cassidy) S. ; B.S., Mt. St. Agnes Coll, Balt. 1957; M.S., U. Dayton, 1971. Professed in Rel. Sisters of Mercy, Aug. 16, 1952. Tchr. 1953-67; prin. 1964-72; Coord. of fed. progs. of Atlanta 1972, assoc. supt. , archdioc. schs. , Atlanta. Ednl. cons. for Ga. schs., Srs. of Mercy 1973; v.pres. , Atlanta Conf. of Sisters 1973; Ednl. Com. for Srs. of Mercy (v. chmn. 1971-73; chmn. 1973-75). Mem. Ga. Assn. of Indep. Schs.; Atlanta Area Assn. of Indep. Schs.; Southern Assn. of Colls. and Schs.; Assn. of Supervision and Curriculum Devel. ; Natl. Assn. of Elem. Sch. Prin,; Atlanta Area Teacher Ed. Serv. (chmn. exec bd., 1974-75). A: 756 W Peachtree St NW, Atlanta GA 30308

SHERRER, REV. CHARLES D. (C.S.C.), coll. pres.; b. Marion OH Sept. 21, 1935; s. Harold D. and Catherine E. (Fye); A.B., U. Notre Dame 1958; S.T.B., Gregorian U., Rome 1960; S.T.L., 1962; M.A., U. Notre Dame 1965; Ph.D. , U. NC 1969. Asst. prof. , U. of Portland 1969-74 (chmn, Eng. dept., 1970-74); curr. pres., King's Coll., Wilkes-Barre, Pa. 1974-. Mem. Comm. of Continuing Ed., priests of C.S.C. , Indiana Prov; Secy., Priests of Holy Cross in Oregon, Inc. 1970-74; bd. dir., United Way of Wyoming Valley; Wilkes-Barre Council; Philharmonic Soc. of NE Pa., bd. dir., WVIA-TV; mem., AAUP Modern Lang. Assn. , Shakespeare Soc. A: King's College, Wilkes-Barre PA 18711

SHERRY, ARTHUR H., educator; b. Berkeley CA, March 10, 1908; s. Arthur and Cecilia (Harnett) S.; A.B., St. Mary's Coll. 1929; J.D., U. Ca. 1932; wed Mary Ellen Leary, July 25, 1949; ch.- Suzanne, Judith, Virginia Ellen. Chief asst. atty. gen. (Cal.) 1951-53; Walter Perry Johnson prof. Law and Criminology, U. Cal. Berkeley 1953-75; Prof. Law, Hastings Coll. of Law, San Fran. Am. Law Inst.; Am. Bar. Assoc.; State Bar Cal. Author: Administration of Criminial Justice, 1955; various articles on law and justice. A: 319 El Cerrito Av, Piedmont CA 94611

SHERRY, WILLIAM J., oil producer; b. Salamanca NY, Aug. 13, 1899; s. Wm. and Bridget (Dunn) S.; educ. U. of Notre Dame 1917-19; B.S., MIT 1921; wed Margaret Harrington, Oct. 2, 1928; ch.- Patricia, Margaret, Wm. J., Anne, Teresa, Richard. Independent oil producer 1923-; trustee MIT 1952-58 (v.p. dir. Alumni Assn. 1966-.); pres. Notre Dame Club of Okla. 1942 (v.o., dir. Alumni Assn. 1949-52); trustee, St. Gregory's Coll. Shawnee; gov. Okla. St. U fdn.; pres. advis. bd. St. John's Hosp. Tulsa 1970-71; past pres. Tulsa Psych. fdn. , Tulsa; ex. comm. Okla. Med. Rsch. Fdn., Okla. City, KHS 1943; K of C. Rep. Clubs: Serra (pres. 1967-68), So. Hills Country, University, Summit, Petroleum,

Tulsa. H: 1500 San Francisco, Apt. 6E, Tulsa OK 74107 O: 1801 1st Natl Bldg, Tulsa OK 74103

SHIELDS, CHARLES DANIEL, physician; b. Buffalo NY, Feb. 18, 1910; s. Daniel and Elizabeth (McMahon) S.; educ. Canisius Coll. 1928-30; M.D., Georgetown U. 1934; M.P.H., Harvard U. 1937; USA MC, 1st lt.-col., 1934-54. Prof., chmn. dept. rehabil. med., Georgetown U., 1954-66, U. Vt., 1966-69; cons. phys. medicine, rehab. VA Hosp., WDC 1954-; cons. Trenton area VA, 1955-; natl. cons., mem. spl. med. adv. group VA 1956-61; cons. Walter Reed Army Hosp. 1956-64; natl. med. adv. bd. Am. Rehab. Fdn. 1957-68. A: 1500 Oak Av, Evanston IL 60201

SHIELDS, SISTER KATHLEEN MARIE (C.S.J.), assn. dir.; b. July 12, 1926; d. Leo and Julia (Belline) S.; B.A. Coll. of St. Catherine 1958; M.A., U. Minn. 1965. Professed in Sisters of St. Joseph of Carondelet Aug. 15, 1946. Served as elem. prin. for 8 years in Grand Forks, ND; worked as curric. consultant for Fargo dioc.; Dir. of Elem. rel. ed., archdioc. of St. Paul-Mnpls. 1967-74; assoc. dir., Natl. Forum of Rel. Educators, NCEA. Mem. St. Joseph's Hosp. bd.; mem. of Dept. of Christian ed., Minn. Ccl. of churches; chmn. archdioc. Rel. Study Com; chmn. archdioc. Eval. Team; mem. Communications Com.; mem. archdioc. Pastoral Ccl. Sisters Ccl.; Minn. Cath. Conf.; NCEA dir. of Rel. Ed.; Natl. Conf. of Dioc. Dirs. Editor: Vocations Booklet, 1974, Developing the Competencies of the Religion Teacher, 1974; I Believe In God, 1975; Author: Discovering to Grow, 1970; Guidelines for Elementary Religious Education, 1973; Penance Packet, 1974; co-author: Christian Inheritance (primary program), 1968-69; publ. articles, lectured extensively, has given workshops, devised and taught numerous in-training programs, developed courses on Elem. Rel. educ. A: St. Mark's Convent, 1976 Dayton Av, St Paul MN 55104

SHINE, HENRY MARTIN, JR., govt.; b. Lincoln ME, June 7, 1921; s. Henry M. and Mary Ann (Carter) S.; A.B., Harvard 1948; LL.B. cum laude, U. Notre Dame 1951; grad. fshp., S. Methodist U. Law Sch. 1951-52. USN 1942-46; discharged as ens.; wed Marguerite Ann Timlin, Sept. 30, 1961; ch.-Mari, Christiana. Admitted to practice US Supreme Ct., US Ct. of Appeals, US Ct. of Claims, US Ct. of Customs and Patent Appeals, US Ct. Mil. Appeals, US Dist. Ct. (WDC), Tex. Supreme Ct. Asst. to commnr. Comnn. on Orgn. of Exec. Branch of Fed. Govt. (Hoover Comn.), WDC 1953-55; atty. Dresser Ind., Inc., Dallas 1955-57, WDC repr. 1957-58; asst. staff dir. US Comnn. on Civil Rights, WDC 1958-59; exec. dir., couns, US Sci. Exhibit, WDC 1960-61; leg. dir., Natl. Assn. Home Builders, WDC 1961-64, dir. NAHB's Natl. Housing Ctr., WDC 1965-66; spl. asst., No. Cal. campaign chmn., Reagan for Gov., Sacramento 1966-67; dir. Cal. Dept. Profl. and Vocational Standards, Sacramento 1967-69; asst. to Secy. of Interior and dir. congr. liaison, WDC 1969; exec. dir. Pres. Ccl. on Youth Oppty., WDC 1969-71; dir. govt. and indus. relns., Presl. Comm. on Fin. Structure and Regulation, WDC 1971-. Guest lectr., Brookings Inst., WDC 1964-65; contbr. legal journals. Mem.: Fed., Am. Bar Assns. (natl. off.); chmn. 1st Fed. Conf. on St. Occupational Licensing; initiator, 1st Cal. Conf. on Allied Health. Clubs: Metro., Capitol Hill, Natl. Lawyers, Harvard (NYC). A: 4813 Old Dominion Dr, Arlington VA 22207

SHIRCLIFFE, MONTGOMERY JOSEPH, bus. exec.; b. Louisville KY, July 18, 1918; s. Joseph and Margaret (Montgomery) S.; educ. Xavier HS; wed Carolyn Luparella, July 23, 1966; ch.- Mark, Joseph, Mary, Barbara. Pres., Kentucky Seed Company, and chmn. of exec. comm. archdioc. Mission Promoters; papal Lateran Cross 1958. H: 1828 Windsor Pl, Louisville KY 40204 O: P O Box 1261, Louisville KY 40201

SHOCKNESSY, JAMES W., lawyer; b. Springfield OH, Nov. 26, 1906; s. James and Margaret (White) S.; educ. A.B. cum laude U. of Notre Dame 1928, LL.B. Harvard U. 1931, J.D. Harvard Law Sch., 1969; admitted to bar, 1932; state counsel for Ohio, HOLC, 1933-37; regnl. counsel, Ohio-W.Va. 1937-39; pvt. practice, 1939-; USAAF 1942-45, maj.; chmn. Ohio Turnpike Comm., 1949-; v.-chmn. advis. bd. Gilmour Acad., 1958-65; trustee Boychoir Sch., Princeton NJ 1949-50, 1959-64; trustee, Wilberforce U. 1968-; Mem. Wilberforce U. Fdn., 1955-66, chmn. 1962-66 (LL.D. 1957); trustee, Ohio State U., 1965, chmn. 1971-; Man of Year, Cleveland Press 1955, Columbus Citizen 1956; Kappa Alpha Psi 1955; KHS 1958 (Gr. Cross 1961), KM 1967; mem. Am., Ohio State and Columbus Bar Assns. Clubs: Harvard, Columbus, President's (Ohio St. U). A: 3239 Mann Rd, Blacklick OH 43004 O: 17 S High St, Columbus OH 43215

SHONIKER, REV. FINTAN R. (O.S.B.); b. Rochester NY, Nov. 13, 1914; s. Benjamin and Mary Frances (McConville) S.; educ. St. Andrew's Prep. 1934, B.A., St. Vincent Coll. 1938, M.A. 1940, Columbia and Notre Dame, summers; B.S.L.S., Rosary Coll. 1943. Professed as Benedictine monk 1939; ordained June 13, 1942. Libn. St. Vincent Coll., 1939-44; dir. of libs., St. Vincent Coll. 1949-68, 1972- ; librarian 1944-68, 1972- ; pres. 1968-71; Mem.; Am. Spl. Pa. and Cath. (exec. council 1959-61) Lib. Assns., NFCCS (nat. chapl. 1952-54, 1956-58), ACRL (pres. Tri-State chap. 1962-63), K of C (4), Amer. Bened. Acad., etc. A: St Vincent College, Latrobe PA 15650

SHRADY, FREDERICK CHARLES, sculptor; b. East View NY, Oct. 22, 1907; s. Henry and Harrie (Moore) S.; grad. Choate Sch. 1928; student Oxford U., England 1931; wed Maria Louise Likar-Waltersdorff, July 9, 1946; ch.- Alexander, Marie Theresa, Marie Antoinette, Marie Louise, Marie Christina, Nicholas. Works for Cathedral of Vienna, Fordham U., Nazareth in Holy Land, Fairfield U., Lincoln Center of NYC, Stamford, Vatican Gallery of Contemp. Art (St. Peter), Bridgeport U. Campus (Apollo and Dionysius), Hirshorn Collection ('Torso', 'Good Samaritan', and 'Abstraction'). Convert. A: Maple Rd, Easton CT 06468

SHRIVER, ROBERT SARGENT, JR., lawyer; b. Westminster, MD, Nov. 9, 1915; s. Robert Sargent and Hilda Shriver; educ. Canterbury Sch. Conn., 1930-34; Yale U. B.A. cum laude, 1938, LL.B. 1941; wed Eunice Kennedy, May 23, 1953. Lawyer, Winthrop, Stimson, Putnam & Roberts 1941; lt. comdr. USNR, 1941-45; asst. ed. Newsweek, 1946-47; assoc. with Joseph P. Kennedy Enterprises, 1947; asst. gen. mgr. Merchandise Mart Bldg., Chicago 1948-61; pres. Chi. Bd. of Ed., 1955-61; dir. Peace Corps 1961-64, Office of Econ. Opportun. 1964-68; partner, Fried, Frank, Harris, Shriver & Kampelman 1970; 1972 Dem. v. pres. cand.; Laetare Medal, Notre Dame, U. Notre Dame 1968. US ambass. to France 1968-70, K of C. A: 600 New Hampshire Av NW, Washington DC 20037

SHUBERT, JOSEPH FRANCIS, librarian; b. Buffalo NY, Sept. 17, 1928; s. Joseph and Lena (Kohn) S.; B.S., NY State Teachers Coll. 1951; M.A., U. Denver 1957; wed Dorothy Whearty Feb. 5, 1955; ch.-Julia, Alan. Ref. libn. Nev. State Lib., Carson City 1951-57, lib. cons. 1957-59, state libn. 1959-61; asst. dir. int. relats. office, A.L.A., Chicago 1962-

66; state libn., Ohio 1966- ; Kappa Delta Pi, A.L.A. K of C. A: Ohio State Library, Columbus OH 43215.

SHULA, DON F., profl. football coach; b. Grand River OH, Jan. 4, 1930; s. Daniel and Mary I. (Miller) S.; B.S., John Carroll U. 1951; M.A. , Western Reserve U. 1953; wed Dorothy Alice Bartish, July 19, 1958; ch.-David, Donna, Sharon, Anne Michael. Profl. football player 1951-57; coll. football coach 1958-59; def. backfield coach, Detroit Lions 1960-63; head coach, Balt. Colts 1963-69; head coach, v. pres. Miami Dolphins 1970-. Hon. Dr. Humanities, John Carroll U. 1973; hon. Dr. Sci. in Admin. , Biscayne Coll. 1974; Coach of the Year, six times. Author: The Winning Edge 1973. A: Miami Dolphins 16400 D NW 32 Av, Miami FL 33054

SHULLAW, JAMES HAROLD, fgn. service officer; b. Peoria IL, Dec. 5, 1916; s. George F. and Ella T. (Pauli) S.; A.R. Knox Coll. 1938; M.A. Cath U. Am. 1940; grad. study U. Minn. 1939-41; wed Jean Sullivan, May 11, 1942 ch.- Richard, Mari Kevin. fgn. service officer, vice consul career, secy Diplomatic Service 1941; v. consul, Windsor, Canada 1941-42; 3d secy. Pretoria, Union S. Africa 1944. 2d secy. 1947-48; acting asst. chief div. Brit. Commonwealth Affairs, Dept. State 1948, cons. 1949-56; Canadian Natl. Def. Coll. Kingston, Ontario 1956; 1st secy. The Hague, Netherlands 1952-57; 1st secy. London 1957-62; dir. Office Brit. Commonwealth and No. European Affairs, Dept. State WDC; dep. chief of mission, Helsinki, Finland 1968-70.A: 34 Margaretta Terrace, London SW3 England

SHULTE, SISTER MARY YOLANDE (O.S.F.); b. St. Croix Falls MN, March 12, 1909; d. Henry and Katherine (Gerding) S.; B.A., Coll. St. Teresa 1931; M.A., Cath. U. Am. 1940, Ph.D. 1946; summers U. Minn., U. Fribourg, Switzerland. Professed in Sisters of Third Order Regular of St. Francis 1934. HS social sci. teacher, Winona 1931-32, Waseca 1935-39; head, dept. of social sci., Coll. of St. Teresa, 1942-70; sec.-treas. Cath. Econ. Assn., 1951-58, 1965-74. A: College of St Teresa, Winona MN 55987

SICILIANO, ROCCO CARMINE, financial serv exec.; b. Salt Lake City UT, March 4, 1922; s. Joseph and Mary (Arnone) S.; B.A., U. Utah 1944; LL.B., Georgetown U. Law Sch. 1948; wed Marion Stiebel, Nov. 8, 1947; ch.- 5. Legal asst. NLRB, WDC 1948-50; asst. secy., treas., superv. labor relns., Procon, Inc., Des Plaines 1950-53; asst. US Secy. of Labor 1953-57; spl. asst. to Pres for personnel mngmt. 1957-59; partner, law firm Wilkinson, Cragun & Barker, WDC 1959-65; pres. Pac. Maritime Assn. 1965-71; Under Secy., US Dept. Commerce 1969-71; pres., TI Corp. 1971-. In USA, 1st lt. 1943-46 (Bronze Star). A: 433 S Spring St, Los Angeles CA 90051

SIEGEL, MARIE, dept. chairperson; b. Chicago, IL, Dec. 10, 1920; d. Nicholas and Blanche (Menard) Wallace; B.A., Coll. St. Francis Joliet, Ill. ; M.A., Loyola U. Chicago; doct. stud. Northwestern U.; post grad. Middlebury, Vt.; U. Chicago; wed Francis Lawrence Siegel, Dec. 29, 1951; ch.-Richard, Arthur, Anita, Paul, Mary, Beth, Joseph, Jeanne, Larry. Tchr. Span. , Eng. Plainfield HS, 1943-46; tchr. French Inst. , Coll. St. Francis 1946-52; Joliet Jr. Coll. Adult Ed. Span., French 1960-66; Instr. hist. Loyola U. Chicago summer 1950; curr. Chairperson, mod. lang. dept. , St. Charles Borromeo Sem. , Lockport, Ill. Active in Migrant Worker Ccl. , Spanish ctr., home and foreign missions. Intl. Affairs Chprn. , JDCCD 1972-75; Migrant worker coord., Joliet area, 1960-70; Dioc. official and Secy., ICC lay orgns.; vocation chairprn, Joliet DCCW, 1973-76; Cathedral Program Chairprn, DCCW 1973-75; board trustees, Coll. of St. Francis; cursillista. Mem. Am. Assn. Span. Tchrs.; Ill. Assn. Mod. Lang. Tchrs.; Bishop's nomination for dioc. repres. to Bps' Adv. Com. A: Wever Road, RR 3, Lockport IL 60441

SIEGIENSKI, RT. REV. MSGR. JOSEPH F.; b. Thorp WI, Feb 18, 1902; s. Simon and Xenia (Bielecki) S.; educ. St. Bonaventure Coll., Wisc. 1915-21; St. Paul Sem., Minn. 1921-27. Ordained June 11, 1927. Curate, St. Adalbert ch. , St. Paul 1927-40; pastor, Holy Trinity ch. 1940-51. Holy Cross ch., Minneapolis 1951-. Named dom. prelate 1957. A: Reguna Memorial Hastings MN 55033

SIEGLE, REV. BERNARD A. (T.O.R.); b. Feb. 25, 1914; s. Paul and Anna (Evans) S.; B.A., Cath. U. Am. 1941, J.C.B. 1946; J.C.L., Angelicum Pont. Intl. U. Rome 1948, J.C.D. cum laude 1952. Professed in Third Order Regular of St. Francis of Penance July 5, 1940; ordained May 6, 1944. Asst. Cleric Master 1944-45; Chapl. Prof., Coll. of St. Teresa, Winona MN 1946-47; dean & fac. mem., St. Francis Sem., Loretto Penn. 1953-56; V.-rector fac. 1956-59; definitor 1966; tribunal consultor defensor vinculi on Trib. of Byzantine Cath. dioc. of Pittsburgh. Officialis Metro. Archdioc. of Munhall, Pittsburgh, Prof. Canon Law, St. Francis Sem. Legal consultant to Metro. Byzantine dioc. of Munhall, Parma & Pasaic Dioc., Nassau, Bahamas, the Prov. of the Sacred Heart of Jesus of the T.O.R. Franciscans & the Military Ordinariate, NY on Oriental Legal Matters. Del. for Metro. See at Byzantine (Ruthenian) Cath. Church, USA to Intl. Canon Law Soc. 1971-73. Apptd. by Pope Paul VI consultor, comm. for revision of Oriental Canon Law 1973; exec. bd. of Intl. Canon Law Soc. for Oriental Churches 1975; lecturer, N. India Conf. of Cath. Bishops New Delhi 1975. Author: Marriage Today, 1966; contbr. Cath. journals. A: Matrimonal Tribunal, 3643 Perrysville Av, Pittsburgh PA 15124

SIEVERS, HARRY J. (S.J.), dean of grad. sch.; b. Brooklyn NY, Nov 14, 1920; B.A., classics, Loyola U., Chgo. 1945, M.A., Am. Hist. 1947; Ph.D., Am. Hist., Georgetown U. 1950; Ph.L. West Baden, Ind. 1947, S.T.L. 1954; Ordained in Society of Jesus. Instr., Canisius Coll., NY 1947-48; asst. prof., chmn. Bellarmine Coll., NY 1956-64; assoc. prof., chmn. hist. dept. Fordham U., 1966-69, assoc. prof. 1969-70, prof., chmn. dept., 1971-72, dean grad. sch., dean faculty 1972-. Hist cons. for Venezuela. Mem.: Am. Hist Assn.; Am. Cath. Hist. Assn.; Ind. Hist. Soc.; Am. Jesuit Hist. Conf. (exec. secy); Phi Alpha Theta. Awds.: Author of Year Awd. Ind. U. 1953; Simon Bolivar Awd. Venezuela 1963. Author: biographies of Pres. Benjamin Harrison, 1952-68; William McKinley, 1970; Six Empire State Presidents (ed.), 1974; pamphlets, articles in scholarly rsch. journals, ency. A: Fordham Univ, Bronx NY 10458

SIGLER, GERALD J., b. Feb. 15, 1934; s. Charles and Rose (Wiesen) S. ; B.A., St. Mary's U., Baltimore 1954; J.C.L., Cath. U. Am. 1961; J.C.D., Gregorian U., Rome 1963; Ordained for dioc. of Erie Penn. May 7, 1959. Dir Woodstock, Ctr. for Rel. and Worship 1970-75; Exec. Secy, ICEL 1965-70; Asst. Chanc. dioc. of Erie 1959-65; ID expert, F.B.I. 1951-52; Dir. Human Resources Fdn., NYC. Mem. Canon Law Soc. of Am.; Lit. Conf., C.G. Jung Soc chmn., Rsch. & Dev. Canon Law Soc. of Am. 1962-65; treas., Lit. Conf. 19700 72, chmn., Ecum. Conf. on Chris. Worship 1967-70; Steering Com. Internatl. Cong. on Relig., Art. & Arch. 1970-75; Bd. of dir., pastoral res. ctr. 1975-, Writer and Consultant, Cath. Commun. fnd. Awd., lst Gerald Ellard awd. (New Eng. Lit. Conf. 1970). Author: Pastoral Commentary on New Order of Mass, 1970; film: Ritual Makers, 1973; publ.

several articles on lit. journals, reviews and mag. A: 560 Riverside Dr, New York City 10027

SIGMUND, PAUL E., educator; b. Philadelphia PA, Jan. 14, 1929; s. Paul E. and Marie (Ramsey) S.; B.A., Georgetown U. 1950; M.A., Harvard U. 1954, Ph.D. 1959; wed Barbara R. Boggs, Jan. 25, 1964; ch.-Paul, David, Stephen. Tchg. fellow, instr., senior tutor, Harvard U. 1953-63; assoc. prof. politics, Princeton U. 1963-70, prof. 1970- . Bd. dirs., Aquinas Inst., Princeton; bd. dirs., Georgetown U. 1970-77; assoc. ed., World Politics; editorial adv. bd., Worldview; adv. bd. Stuart Co. Day Sch. of the Sacred Heart 1968-70; Am. Pol. Sci. Assn.; Am. Soc. for Pol. and Legal Philos.; Latin Am. Studies Assn.; Phi Beta Kappa; Rockefeller Fellow 1961-62. Author: The Ideologies of the Developing Nations, 1963, 1967, 1971; Nicholas of Cusa and Medieval Political Thought, 1963; Natural Law in Political Thought, 1971; co-author, The Democratic Experience, 1969; fifty published articles. A: 8 Evelyn Pl, Princeton NJ 08540

SIGUR, RT. REV. MSGR. ALEXANDER OCTAVE; b. Crowley LA, Dec. 28, 1921; s. Alexander and Beulah (O'Pry) S.; educ. Notre Dame Sem. , New Orleans; Cath. U. Am. 1947-49; J.C.D., Angelicum U. , Rome 1950. Ordained priest Sept. 21, 1946. Curate, Gueydan, La. 1946-47, 1950-52; Newman chapl., S'west. Cath. Center, LaFayette 1952-; ed. S'west La. Register 1954-; dir. Natl. Liturg. Conf.; secy. Southmission 1960-; mem. State adv. bd. US Civ. Rts. Comm. 1958-; pastor St. Genevieve ch. 1967-70; pres. , rector, Notre Dame Sem. 1970-74; vicar for Pastoral Planning and Devel. , LaFayette dioc. Named dom. prelate 1961. A: Box 3387, LaFayette LA 70501

SILBERMANN, EILEEN ZIEGET, educator; b. Baltimore MD, Aug. 11, 1925; d. Conrad and Rose A. (Farrell) Z.; B.S., M.A., Loyola Coll, Balt. 1953-55; Ph.D. cand. theol., St. Mary's U. Balt.; wed Joseph M. Silbermann, June 13, 1953; ch.- Anne V., Neil A., Clare R. Mem. Fac., Loyola Coll. 1956-72, Notre Dame Coll. 1957, Mt. St. Agnes 1965; clin. psychol., Educational and Child Guidance Clinic, archdioc. Balt. 1962-70; curr. prof., chmn. dept. philos., Essex Comty. Coll. Mem. Gov.'s Comm. on Status of Women; bd. dirs. Clergy Couns. Ctr., Family, v. pres. Regional Assn. Women Deans and Counselors, Bd. Mem. for Adult Ed. CCD. Mem. AAUP, Am. Cath. Philos. Assn., Am. Philos. Assn., Am. Cath. Theol. Assn., Child Guidance Assn. Contbr. to Cath. mags and journals. A: 3500 Hillsmere Rd, Baltimore MD 21207

SILKEY, SISTER M. EUNICE (S.S.N.D.), provincial coordinator; b. Medford MN, Feb 18, 1918; d. John M. and Catherine M. (Miller) S.; B.A., St. Mary Coll., Milw. 1949; M.A., Creighton U. 1953; Ph.D., Cath. U. Am. 1964. Professed in School Srs. of Notre Dame July 17, 1941. Elem ., sec. tchr. 1938-60; coll. tchr. 1964-71; provincial coord. 1971- . Mem. bd. trustees, St. Mary's Coll., Winona, Minn.; bd. regents, Mankato St. Coll.; pres., Rgn. XI LCWR; SSND del. to Gen. Chpt., Rome 1972, 1974; pres. Winona Srs. Ccl. 1971-72. Mem. Sigma Xi, 1964; Phi Beta, 1969; NAWR; LCWR; Natl. Cath. Rural Conf.; Tissue Culture Assn. A: Good Counsel Hill, Mankato MN 56001

SILVINSKAS, VERY REV. MSGR. PETER P., educator; b. Philadelphia PA, May 12, 1933; s. Casimir and Emily (Balciunas) S.; B.A. St. Charles Sem.; Overbrook, Penn. 1954; S.T.L. Gregorian U., Rome, 1958; S.T.D. 1961. Ordained archdioc. Phila. July 14, 1957. Prof. Roman Catholic HS, 1958-59; asst. v. chanc. 1958; prof., St. Charles Sem. 1961-62; secy. to Apost. Del. 1962-69; curr. v. rector, prof. syst. theol., St. Charles Sem., 1969- . Papal Title of Very Rev. Msgr., conferred Oct. 1964. Mem.: Cath. Theol. Soc. Am.; Card. Commission on Human Relns. 1974- ; trustee, St. Charles Sem. 1970- ; chmn., Deans of Eastern Conf. of Cath. Sems., 1975- . Author: Protestant Concepts of Unity and Diversity, 1961; contbr. articles to theol. journals. A: St Charles Sem, Philadelphia PA 19151

SIMANSKI, ROBERT E., journalist; b. Brooklyn NY, March 9, 1941; s. Joseph and Adeline (La Vita) S.; B.A., Seton Hall U., S. Orange, N.J. 1963; postgrad. studies in theol., U. of Innsbruck, Austria, U. of Louvain, Belgium 1963-65; wed Claire Louise Dvorak, June 20, 1970. Staff writer, The Catholic Review 1965-68; met. ed., Delmarva Dialog, Wilmington, Del. 1968-69; pub. affairs ed., The Catholic Review, Balt., Md. 1970-71; news ed., The Cath. Exponent, Youngstown, Oh. 1971-72; copy writer, editor, photographer, Office of Public Relations, Cath. U. Am. 1972-. Prod. sev. radio prog. for the communications off., Dioc. of Wilmington, Del. 1969-; communic. consult., Holy Trinity parish, Glen Burnie, Md. 1970; curr. involvd. in adult ed. prog., St. Mary's Landover Hills, Md. 1975-. Mem., exec. bd., Cath. Alumni Club of Balt. 1966-68, pub. rel. dir. 1966, ed. of newsletter 1967. Produced wkly jazz rec. prog., WWCU. Awds., Team Writing, Md.-Del. Press Assn. (MDPA) 1967; feat. photo. & comty. serv. series, MDPA 1968; hon. men., coverage of US Bps. mtg., Cath. Press Assn. 1970. Numerous by-lined stories and photos 1965-75 for NC News Serv., Rel. News Serv., Natl. Cath. Reporter, and other Cath. publications. A: 6915 Standish Dr, Landover Hills MD 20784

SIMMONS, EDWARD D., univ. v. pres.; b. North Dighton MA, Aug. 29, 1924; s. Percy and Anna (O'Connell) S.; A.B., St. Marys U., Baltimore, S.T.B. 1947; M.A. 1949, U. Notre Dame, Ph.D. 1952; wed Marguerite M. Scheibelhut Aug. 12, 1950; ch.- Kathleen, Marguerite, Edward, Patricia, Thomas, Mary Susan, Timothy, Martha, Carol, Michael, Jeanne. Mem. fac. St. Joseph Coll., Collegeville, Ind. 1948-49; U. Notre Dame 1950-52; Xavier U., Summer 1953; Marquette U. 1952-, chmn. dept. philos. 1966-68, acting dean of Grad. Sch. 1967-68, assoc. v. pres. acad. aff. 1968-74, v. pres. acad. aff. 1974- and prof. of Philos. Mem. bd. trustees of Trinity Mem. Hosp. Cudahy Wisc. 1969- (chmn. 1971-); Am. Assn. of Higher Ed.; AAUP; Am. Cath. Philos. Assn.; Metaphy. Soc. Am.; NCEA; Conf. of Acad. v. pres. of the Assn. of Jesuit Coll. and U.; acad. consultant for accreditation purposes on ad hoc basis for St. Francis Sem. Sch. of Past. Min. and St. Francis DeSales Sem. Coll. 1969-. (com. on acad. affairs 1969-74, bd. dir. 1974-, chmn. acad. sub-com. bd dir. 1975-); mem. Personnel Bd. St. John's parish, S. Milwaukee 1975-. Author: The Scientific Art of Logic, 1961; editor: Essays on Knowledge and Methodology, 1965; contbr. chapters to several books; many articles, reviews and papers given and publ. in variety of scholarly journals. A: 411 Hawthorne Av S, Milwaukee WI 53172

SIMMONS, THOMAS M., atty. at law; b. Feb. 25, 1932; s. Roscoe and Althea (Merchant) S.; B.S., Loyola U. Chgo. 1953; LL.B. Boston Coll. Law Sch. 1956, J.D. 1969 (awd. as of 1956); wed Gertrude K. Lustig, Nov. 30, 1963; ch.- Karen, Paul. Adm. to Mass. Bar 1956, Fed. Dist. Ct. 1957, Supreme Ct. of U.S. 1973. Apptd. Exam. of Titles in Land Ct. of Mass. 1963, assoc. in gen. practice of law involving real estate, corps., trusts & estates. Legal edit. of New Eng. Real Estate Journ; former pres. of adult Ed. Inst. of New Eng.; Jr. Ch. of C.; apptd. mem. of adv. gen. bd. for Spcl. Classes for Bost.

P.S. 1968; apptd. bd. of exam. of City of Bost. 1969; Am. Cancer Soc. Chmn. 1967-68. Mem., Bd. of Gtr. Boston Ccl. for Alcoholism 1970, treas. 1972; Mem. bd. of Dir. Bost. chp. NAACP 1971-72; USA, bd. of gov. 1973-; apptd. Fair Hearing Officer in HEW Medicare Prog. for Blue Sheild of Mass. 19740; elec. to bd. of Trustees of Found. for Coop. Housing, WDC 1974; apptd. by Mayor to Spec. Com. on Condominium conv. 1974. Hon. Mem. to Gtr. Boston C. of C. 1973; NAACP Gen. Ccl. Advocacy Awd. 1974; Pi Gamma Mu; Dean's Key; sev. leadership citations in Coll. & four spec. Univ. Keys for spec. act.; Am. Arbitration Assn. A: 31 State St, Boston MA 02109

SIMON, BERNARD DANIEL, JR.; b. Columbia MO, July 10, 1916; s. Bernard D. and Edith (Hulett) S.; B.S., U. Mo. 1938; wed Joan Johnson, Aug. 17, 1940; ch.- Bernard, Stephen, Joan, Michael. Engr., Childers Constrn. Co. 1938-39; engr., McCarthy Bros. Constrn. Co. 1940-41; supt., Fruin Constrn. Co. 1941; pres., B.D. Simon Constrn. Co. 1945- . Chmn. Housing Authority, Columbia 1956-59; Land Clearance for Devel. 1956- . Chmn. bd. Columbia Coll., Columbia Industrial Dev.; adv. ccl. U. Mo. Coll. Engr. In AUS, 1st lt. to maj. 1941-45; Bronze Star. Mem. Rotary (pres. 1962-63), Newcomen Soc. H: 411 Edgewood Av Columbia MO 65201 O: 607 E Ash St, Columbia MO 65202

SIMON, REV. ROBERT G. (C.S.C.), supt.; b. St. Charles MO, June 1, 1934; s. Robert and Nellie (Shellenhamer) S.; A.B., U. of Notre Dame 1957; M.A., Holy Cross Coll. 1961; M.Ed., U. of Ill. 1972; working on Ph.D. in educ.. Professed in Cong. of Holv Cross Aug. 16, 1954; ordained June 7, 1961. Instr. Music, Moreau Sem., Notre Dame Ind. 1961-62; tchr., Colegio St. George, Santiago Chile 1962-70; instr., music ed., Conservatorio Nacional, Santiago 1967-68; prin., Colegio St. George 1967-70; curr. Supt. of Cath. Ed., Peoria. Mem., NCEA; Phi Delta Kappa; Assn. for Supervision & Curriculum Devel.; Am. Assn. of Higher Ed. Mem., dioc. Pastoral Ccl. 1974-75; Consultant on Adm. Eval. of Sec. Schs., Cong. of Holy Cross Ind. Prov. 1974-75. A: 604 E Armory, Champaign IL 61820

SIMONELLI, JOHN JOSEPH, exec.; b. Paterson NJ, March 15, 1915; s. Flavian M. and Eufemia (Bisceglia) S.; B.A. Cooper Union 1938. Wed Edith Caizza, July 21, 1973; ch.- John J. , Paul F. Curr. exec. pres. Alloy Stainless Prods. Co. ; lay assoc. dioc. of Paterson voc. apost. 1972-; trustee, St. Mary's Hosp. 1972-. Past posns. : dist. gov. Serra Intl. 1969-71; pres. Serra Club of Paterson 1964, 1969. Author: many voc. bklts. for voc. apost. and perm. diaconate. KT. of Malta 1970. A: ASP Bldg 611 Union Blvd, Totowa NJ 07512

SIMONET, JOHN THOMAS, banker; b. Stillwater MN, Aug. 11, 1926; s. Joseph S. and Helen (Martin) S.; B.B.A., U. Minn. 1948, LL.B. 1951; wed Helen Kennedy, Sept. 8, 1951; ch.-William, Joseph, Mary, Michelle, Ann. With First Natl. Bank, St. Paul 1951-, cashier, 1958-60, v. pres. 1960-71; exec. v. pres. First Trust Co., St. Paul 1972-; dir. Donovan Cos., Inc. Asst. treas. Port Authority St. Paul 1966-71. Mem. lay adv. bd. exec. com. St. Joseph's Hosp., St. Paul 1965-70, trustee 1971-; pres. adv. bd. Cath. Soc. Serv. St. Paul, 1968-70; chmn. Archbishop's Appeal Com. trustee St. Paul Sem. In USNR 1953-55.H: 782 S Syndicate, St Paul MN 55116 O: 332 Minnesota St, St. Paul MN 55101

SINGER, EDWIN McMAHON, lawyer; b. NYC, July 13, 1911; s. Charles E. and Mary Isabel (McMahon) S. ; educ. All Hallows Inst. ; Cathedral Coll.; Columbia Coll. , Columbia Law Sch. Wed Mary M., July 22, 1932; ch.- Patricia. Curr. pvt. prac. Past posns. : trustee Marymount Coll. ; King of Columbia Crowster's ccl. to archdioc. of NY Mem. : Kt. of Malta, Kt. Comdr. with Star of Holy Sepulchre, treas. class 1934; govr. Guild of Cath. Lawyers; Am. Bar Assn. ; Assn. of Bar of NYC; NY Athletic Club; Spring Lake Gulf Club; Spring Lake Bath and Tennis Club. A: 666 5th Ave, New York City 10019

SINNOTT, MAURICE JOSEPH, metallurg. engr.; b. Detroit MI, Jan. 19. 1916; s. Maurice and Margaret (Quicley) S.; educ. B.S., U. of Mich. 1938, M.S. 1941, ScD. 1946; wed Mary L. DeClaire, Nov. 23, 1944; ch.- Mary, William, Margaret, James, Daniel. Plant metallurg., Great Lakes Steel Corp., 1938-40; sr. res. engr. Goodyear Aircraft Corp., 1943; res. engr. U. of Mich., 1940-44, instr., 1944-46, asst. prof., 1946-49, assoc. prof., 1949-53, prof., 1953-; assoc. dean engr. 1973-. A: 2115 Woodside Rd, Ann Arbor MI 48104

SINZER, JOSEPH FRANCIS, coll. ofcl.; b. Brooklyn NY, Sept. 11, 1912; s. Francis B. and Josephine (O'Connor) S.; B.A., St. John's 1934; M.A., St. John's U. 1937, Ph.D. 1950; wed Mary Elizabeth Higgins, Aug. 28, 1948; ch.-Joseph, John, Mary, Michael. Faculty mem. St. John's U. 1937-42, 46-50; mem. faculty Pace U. NYC 1950-, chmn. dept. social scis. 1950-55, dean acad. affairs 1955-, now Richard C. Pace prof. coll. historian. Mem. Am. Cath. Hist. Assn.;NCCL; Editor: An Introduction to the Social Sciences, 1954. H: 365 Ridgewood Av, Glen Ridge NJ 07028 O: Pace Coll Plaza, New York City 10038

SIRHAL, CHARLES MORRIS, lawyer; b. Lansing MI, Aug. 16, 1930; s. Morris and Rose (Hallal) S.; B.S. in Police Admin., Mich. St. U. 1951; post grad. U. Detroit 1951-55; LL.B., Detroit Coll. Law 1957; wed Marie Head, Sept. 8, 1956. J.D. Detroit Coll. Law 1968. Admitted to Mich. bar 1957. Practice at Detroit; atty., Wayne County Bd. of Rd. Commnrs.; former assoc. munic. judge, Madison Hts. 1951-53. In AUS, lt. 1951-53; USAR, comdr. Mem. D.A.V.; expres. Cedars of Lebanon, bar Assns. Holy Name Soc. ; g Judge Advocate, Dept. of Mich., Reserve Officers Assoc. of U.S. H: 810 Highwood Dr, Bloomfield Hills MI 48013 O: 3200 Guardian Bldg, Detroit MI 48226

SISK, JOHN P., educator; b. Spokane WA, March 25, 1914; s. Paul and Rose (Freitag) S.; B.A., Gonzaga U. 1936, M.A. 1939, LL.D. 1961; post grad. U Wash., 1950; wed Gwendolyn Servick, Aug. 20, 1951; ch.- 6. Instr. Gonzaga U., 1939-42, prof 1942-63, chmn, dept. of Eng., 1963-67. Pvt. to Capt. USAC. 1942-46. Foreman Short Novel awd. 1960; Senior Fellow, National Endowment for the Humanities, 1972-73. Author: Person and Institution, 1970, various mag. articles. A: W 201 26th Av, Spokane WA 99203

SKEHAN, MSGR. PATRICK WILLIAM, educator; b. NYC, Sept. 30, 1909; s. William F. and Johanna A. (Dwyer) S.; A.B., Bordham U. 1929; educ. theol. St. Joseph's Sem., Dunwoodie, NY 1929-33; S.T.D., Cath. U. Am. 1938: LL.D. Boston Coll. 1957, Manhattan Coll., 1962. Ordained priest Roman Cath. Ch., 1933, papal chamberlain 1954, dom. prelate 1958; instr. Cath. U. Am., WDC 1938-43, asst. prof. 1943-46, asso. prof. 1946-51, prof. Semitic langs. 1951-, chmn. dept. Semitic and Egyptian langs. and lits. 1951-54,-56-65,67-71; vis. prof. Johns Hopkins 1947-58, Pont. Bibl. Inst. Rome, Italy 1969-70; ann. prof. Am. Sch. Orient Rsch. Jerusalem 1954-55, dir. 1955-56, assoc. trustee 1957-58, 60-64, cons, pontifical Bibl. com., 1965-71. Pro ecclesia et pontifice medal 1970. Mem. Cath. Bibl. Assn. (pres. 1946-47, exec. bd. 1959-65), Am. Oriental Soc., Phi Beta Kappa. Au-

thor: Studies in Israelite Poetry and Wisdom, 1971. Vice chmn. editorial bd. New American Bible 1947-70; publ. editor Cath. Bibl. Quar., 1946-49, asso. editor, 1966-73. Contbr. articles to Rsch in Dead Sea Scrolls, 1959-.A: Catholic U Am, Washington DC 20017

SKILLIN, EDWARD SIMEON, publisher; b. NYC, Jan. 23, 1904; s. Edward and Geraldine (Fearons) S.; educ. Philips Acad., Andover, Mass.; B.A. Williams Coll., 1925; Fordham 1930-31; M.A. Columbia U. 1933; wed Jane Edwards, Jan. 27, 1945; ch.-Edward, Elizabeth, Arthur, Susan, Mary Jane. D. Litt., St. Benedict Coll., St. Vincent Coll.; ed. staff Holt & Co., pubs., 1925-32; on staff, The Commonweal, 1933-, as editor, 1938-67, now pub.; L.H.D. St. Francis Xavier U., Antigonish, 1966; L.H.D., Fordham U. 1974; ed. Commonweal Reader (1949), Commonweal Treasury (1955); mem, Phi Gamma Delta, Phi Beta Kappa. A: 232 Madison Av, New York City 10016

SKINNER, LLOYD EDWARD, exec.; b. Marinette WI Aug. 22, 1914; s. Lloyd and Emma (Leroy) S.; educ. B.A. Creighton 1936; wed Kathryn Garrett, May 31, 1941; ch.-James, Lloyd, Kathryn, Mary. With Skinner Macaroni Co., Omaha, 1938- , pres., 1950; pres. Quaker Baking Co., 1952-55, Natl. Small Bus. Assn., 1963, Natl. Macaroni Co. Omaha, 1938- , pres., 1950, chmn. exec. bd. and chf. exec. off. 1971- . In AUS, maj. 1942-46. Pres. Quaker Baking Co., 1952-55, Natl. Small Bus. Assn., 1963, Natl. Macaroni Mfrs. Assn., 195758; chmn. Omaha Archdioc. Com. to Support Lay Missionaries, 1962; pres. Douglas Co., Campfire Girls, 1952-53, Omaha Civic Opera Soc., 1959-61; Cath. Co-chmn. Nebr. div. N.C.C.J., Omaha CIC 1963; adv. bd. Creighton Prep., 1961-63, Duchesne Coll., 1960-63; mem. US Dept. Commerce subccl. on pollution 1970- , exec. comm. natl. marketing adv. comm. 1967- ; dir. Grocery Mfrs. of Am. 1964- . KSG; Bl. Philippine Duchesne Awd. 1962; K of C. H: 843 S 96th, Omaha NE 68114 O: 6848 F St, Box 75, Downtown Station, Omaha NE 68117

SKOCH, SISTER LOUISE MARIE (O.S.F.), rel. educator; b. Cleveland OH, Feb. 28, 1929; d. Anton and Louise (Michalek) S.; A.B., Coll. St. Francis, Joliet, Ill, 1956, M.A. 1962, M.A. rel. ed., Loyola U., Chgo 1970, also attended Cath. U. Am., Notre Dame U., St. Basil's Ctr., Pontiac, Mich., Mt. St. Joseph, Cincinnati and Europe. Professed in Sisters of St. Francis of Mary Immaculate, Joliet, Ill. Aug. 12, 1949. Tchr. rel. ed. every level; held positions in rel. ed. dioc. Chgo., Joliet, Ill., Fort Lauderdale, Fla. and Toledo, Oh.; curr. dioc. consultant for sec. and elem. rel. ed., rsch. & dev. 1949-75. Mem., R.E.A. of US and Canada; N.A.M.R. Author of various filmstrips, kits and programs for rel. ed. A: Office of Religious Education, 436 W Delaware, Toledo OH 43610

SKORICH, NICHOLAS LEONARD, pro. football coach; b. Bellaire OH, June 26, 1921; s. Peter and Palma (Sirianni) S.; B.S. U. Cin. 1943; M.A., Mich. State U. 1949; wed Teresa Mary Scaffede, Dec. 27, 1947; ch.- Joanne, Paula. Head coach Phila. Eagles 1961-63; asst. coach Cleve. Browns 1964-70, head coach 1971-. In USNR 1943-46 to lt (j.g.) Mem. K of C . H: 9000 Whitewood St, Brecksville OH 44141 O: Cleveland Stadium, Cleveland OH 44114

SKUMAVC, VERY REV. MICHAEL THEODORE; b. Brainerd MN, Sept. 26, 1921; s. Mike and Frances (Potocnik) S.; B.A., St. Paul Sem., Minn. 1946. Ordained June 8, 1946. Chanc., dioc. Duluth, dioc. cons., mem. dioc. admin. bd., priests' sen. mem. 1967- , pres. 1967-69; assoc. pastor, 1946-59, pastor 1959- ; dioc. dir. Ccl. Cath. Laymen; dir. dioc. retreat league. A: 2002 Minnesota Ave, Duluth MN 55802

SKUTT, V. J., ins. exec.; b. Deadwood, SD, Feb. 24, 1902; s. Roy and Katherine (Gorman) S.; educ. Sturgis (S.D.) HS, LL.B., Creighton U. 1923; wed Angela Anderson 1926; ch.-Donald J., Thomas, Sally. v.p., Mut. of Omaha 1947, pres., 1949-64; chmn. of bd., chief exec. officer 1953-; chmn. of bd., United Benefit Life from 1963; chmn., Mutual of Omaha Fund mgmt. co.; chmn., ch. exec. off., Companion Life Ins. Co.; mem. of the President's Comm. on Employ. of Phys. Handicap; bd. dir. Natl. Arthritis Fdn.; Hlth. Ins. Inst., Creighton U., v. chmn. Natl. Trustees, NCCJ; chmn. communications com., North Central Region Boy Scouts of Am.; mem. bd. exec. com., chmn. Region VII, Natl. Alliance of Businessmen; mem. Fed. of Ins. Ccl., Kts. of Malta.; civ. adv., Comdg. Gen. 5th Army. Mem.; Delta Theta Phi, Creighton U. Alumni (nat. pres. 1935), Int. Assn. Of Ins. Ccl. Clubs: Omaha, O. Athletic, O. Country, Rotary. H: 400 N 62nd St, Omaha NE 68132 O: 3316 Farnam St, Omaha NE 68131

SLATTERY, REV. KENNETH F. (C.M.), educator; b. Brooklyn NY, June 12, 1921; s. James J. and Ethel M. (Kegelman) S.; educ. St. Joseph's Coll., Princeton, N.J., St. Vincent's Sem., Germantown, Phila., Pa., Mary Immac. Sem., Northampton, Pa., M.A., Cath. U. Am., WDC 1950, Ph.D. 1952. Professed in Congregation of the Mission, June 18, 1943; ordained May 22, 1948. Tchr. Ger. and Gk., St. Joseph's Coll., Princeton, N.J. 1948-49; tchr. philos., Cath. U. Am. 1949-52; tchr. philos., Niagara U. 1952-54; dean of studies, Mary Immac. Sem. 1954-56; tchr. philos., St. John's U. 1956-61; dean of grad. sch. and sch. of ed., Niagara U. 1961-65, pres. 1965-; apptd. superior, Vincentian Fathers at Niagara U. 1965-69. Formerly mem. exec. com., Coll & U. dept. NCEA; mem. task force on total rel. ed. planning, dioc. Buffalo 1973-; mem. adv. com., Western NY Ed. TV Assn., Inc.; Am. Cath. Philos. Assn.; mem. adv. com. to bd dir., Niagara Friendship House; mem. Niagra, Ch. of C.; Niagra Club; Niagra Falls Country Club; NCCJ; bd. trustees comm on Ind. Colls. and Us. of State of NY; mem. U. Club, NYC; chmn., bd. trustees, Niagra U. 1969-. Awds., honorary LL.D., St. John's U. 1969; interfaith awd., Niagara Kodima Lodge 1185, B'nai B'rith 1970; adopted into Tuscarora Indian Nation 1966; rec. into Bear Clan and given name Ro-Te-Heh-Thet Dependable. A: Niagara U, Niagara NY 14109

SLAUGHTER, JOHN CLARK, JR., physician; b. Gregory Co. SD, Oct. 20, 1915; s. John and Margaret (Sullivan) S.; educ. Wayne State Coll.; St. Mary's U.; M.D., U. Nebr. 1940; wed Margaret Stinson, July 31, 1943; ch.- Mary Jane, John, Michael, Dennis, Christine, Mary Geralyn, Guy, Mary Margaret, Mary Elizabeth, Mary Julia. Intern, Harper Hosp., 1940-41; asst. res., U. Mich. 1941-42; head dermatol. service, Ft. Knox Reg. Hosp.; res. and instr. , U. Mich. Hosp. 1946-47; pvt. practice of dermatol., Evansville 1947-. In MC USA, lt. maj. 1942-47. Dir., ex-pres., Amer. Way; pres. Rosebud Realty Co.; pres. and co=fdr. with wife of Holidays For Humanity; pres. , Am. Recreation Co.; dir., Eire Invmts. Mem. K of C (4), Elks, Te Deum Intl., Christian Family Movemt., Serra, Phi Rho Sigma, F.A.C.P., A.M.A., F. Am. Acad. Dermatol, Chicago and Ind. State Dermatol. Socs., Cath. Physicians' Guild (pres. 1962-70). H: 622 College Hwy, Evansville IN 47715 O: Medical Arts Bldg, Bellemeade Av, Evansville IN 47715

SLAVIN, VERY REV. MSGR. WM. MICHAEL; b. Waterford NY, Nov. 17, 1907; s. Augustin and Elizabeth (Firzpa-

trick) S.; grad. LaSalle Inst. , Troy NY, 1925; A.B. Georgetown U. 1929; M.A. St. Bonaventure (NY) U. 1930; Christ the King Sem. 1934; ordained, May 1934; papal chamberlain, 1959; chapl. Rensselaer Polytechnic Inst. , 1936-41, 1946- 49; lt. Ch. C. USN, US-Pacific, 1942-46; local, natl. radio speaker, 10 yrs.; pastor, Our Lady of Victory ch., Troy, 1959-; consultor Albany Dioc.; pres. bd. of trustees Troy Pub. Lib., Rens. Newman Fdn. and Bd. of Mental Health; Troy Human Rts. Comm.; adv. Lib. Bd. Hudson Valley Comty. Coll.; bd. mem. Mohawk-Hudson Lib. Fed.; mem. Am. Legion, Am-Irish and Rens. Co. Hist. Socs., NAACP (hon. life); gov. Georgetown U. Alumni Assn.; Army-Navy Club; dir. Rens. Co. ARC, Family & Children's Service. A: 55 N Lake Av, Troy NY 12180

SLEIK, JOHN THOMAS, JR., brewer; b. Milwaukee, Nov. 22, 1913; s. John T. and Lucia (Zwitter) S.; educ. Marquette U. 1930-32; wed Marion Johnson; ch.- Suzanne, Sandra, Thomas, Johathan, Sally. With Froedtert Grain & Malting Co., Milw., 1933-35; chief chemist, Winona, 1935-46; v. pres., maltmaster, G. Heileman Brewing Co., 1946-. Pres. Comty. Chest and Welfare; pres., La Crosse Interstate Fair Assn.; Mem. Marquette U. Parents Assn. (natl. pres. 1971-72); dir. 4-H Fdn. 1970-75; Mem. La Crosse Dioc. Bd. of Charities and chmn. Dioc. Comm. on Scouting; dir. Boy Scouts of Am. area pres., 1956-61. Former pres. Optimist Club; Silver Beaver awd. 1955; pres. awd. 1958; St. George awd. 1968; Silver Antelope awd. 1969; 4-H awd. 1969; FFA awd. 1969; 4-H Alumni awd. 1974. H: 145 S 17th St, La Crosse WI 54601 O: Box 995, La Crosse, WI 54601

SLOAN, CHARLES HERMAN, lawyer; b. Kansas City MO, Oct. 22, 1924; s. Charles and Evalina (Utz) S.; B.A., U. Mo. 1949, LL.B. 1951; wed Mary Farris, Nov. 5, 1949; ch.- Timothy. Admitted to Mo. bar 1951. Practice at Richmond; mem. Mo. House of Repres. 1955-58; probate judge 1959; pros. atty. 1959-61, 1963- . In USNR 1942-46. H: 199 Morningside Dr, Richmond MO 64085 O: 111 S College St, Richmond MO 64085

SLOANE, THOMAS O'CONNOR, III; book pub.; b. So. Orange NJ, Nov. 20, 1912; s. Thomas O'Connor, Jr. and Gertrude (Larned) S.; grad. Regis HS 1931; Fordham U. 1932-37; wed Margaret Lunder, Aug. 5, 1944; ch.-Thomas, Catherine (Kanaan), Juliana. Assoc. ed. Liveright Pub. Corp. 1938-40; pvt. to capt. US Army 1942-46, now lt. col. AF Res. (ret.); AF Res.; assoc. ed. E.P. Dutton & Co. 1940-42, 46, Declan X. McMullen Co. 1947-48; editor, dir., Devin-Adair Co. 1949-60; sr. ed., Doubleday & Co. 1960-, instr. Hunter Coll. 1956-; advis. ccl. Advan. of Human Communic. Center, Fairfield U.; PEN and S. Shore Music Club. H: 8 Wakeman Pl, Westport CT 06880 O: 245 Park Av, New York City 10017

SLOWEY, RT. REV. MSGR. JOHN D.; b. Albion MI, Sept. 3, 1913; s. John and Matilda (Hanck) S. ; educ. St. Mary's Coll., Winona 1932-33; Sacred Heart Sem., Detroit 1933-36; Mt. St. Mary Sem., Cinc. 1936-40; St. Louis U. 1947; M.S.W., Cath. U. Am. 1949. Ordained May 18, 1940. Curate, Dowagiac, Mich. 1940, Flint 1940-44; chapl. P. Jones Hosp., Battle Creek 1944-46; admin. Coldwater 1946-47; dir. Cath. Soc. Serv., Lansing 1949-, St. Vincent Home, 1952-. Treas. Cath. Hosps.; Natl. Conf. of Cath. Charities; mem. soc. welfare com. Mich. Cath. Conf.; spir. dir. Lansing Partic. Ccl. of St. Vincent de Paul and L. League of Cath. Women; dir. Mich. Welf. League; adv. bd. St. Lawrence Hosp.; mem. Mich. Comm. on Aging; chmn. rel. partic. Mich. State Safety Comm. Mem. : N.A.S.W.; K of C (4); Exchange Club, Elks. Named dom. prelate 1959. A: 211 S Lincoln Av, Niles MI 49120

SLOYAN, REV. GERARD STEPHEN, educator; b. NYC, Dec. 13, 1919; s. Jerome James and Marie Virginia (Kelley) S.; A.B., Seton Hall U. 1940; Immac. Concep. Sem., Ramsey NJ; S.T.L., Cath. U. Am. 1944, Ph.D. 1948. Ordained June 3, 1944. Curate, Trenton and Maple Shade, N.J., 1947-50; assoc. prof. of relig. educ., prof. and dept. head, Cath. U. Am., 1950-67; prof. of relig. (New Test.), Temple U., 1967, dept. chmn. 1970-74. Pro Eccl. et Pont. 1970. Author (see also v.19): Three Persons in One God, 1964; Jesus on Trial, 1973; A Commentary on the New Lectionary, 1975; ed. NT, New Am. Bible, 1970. A: Temple U, Philadelphia PA 19122

SLOYAN, SISTER MARY STEPHANIE, educator; b. April 18, 1918; d. Jerome and Marie (Kelley) S.; A.B., Georgian Ct. Coll. 1945, M.A., Cath. U. Am. 1949; Ph.D., 1052. Professed in Srs. of Mercy 1940. Asst. prof., Georgian Ct. Coll. 1952-55, assoc. prof. 1955-58, prof. 1958-, pres., 1968-74. V. chmn., bd. of trustees, Georgian Ct. Coll. 1968-74. Mem.; Am. Math. Soc.; Math. Assn. of Am.; Sigma Xi; Am. Ass. of U. prof. Author: articles in math mags. A: Georgian Court College, Lakewood NJ 08701

SMALARZ, RT. REV. MSGR. JEROME S.; ordained priest 1937; notary, Detroit archdioc. ct. 1940-55; v.-officialis 1955; officialis Sept. 1955-59; domestic prelate, Oct. 1956; pastor, St. Louis ch. 1959- . Trustee Orchard Lake Schools. A: 18891 St. Louis Av, Detroit MI 48234

SMALL, REV. JOSEPH FRANCIS (S.J.); b. Chicago, IL Oct. 4, 1917; s. Cornelius and Teresa (Coughlin) S.; A.B., Loyola 1940, M.A. 1946; Ph.D., Fordham 1955. Joined the Jesuits 1935; ordained, 1948, Asst. editor America, 1955-56; prof. of polit. sci. Loyola U. 1956- , dept. chmn. 1963-69. A: Loyola U, Chicago IL 60626

SMELSER, MARSHALL, historian; b. Joliet IL, Feb. 4, 1912; s. Albert and Gladys (Van Kock) S.; A.B., Quincy Coll., IL 1935. M.A. Harvard 1942, Ph.D. 1948; wed Anna May Padbert, 1937; ch.- Mary Elizabeth and Mary Katherine. Teaching fellow, St. Louis U., 1938-39, instr., 1939-43; with Am. Red Cross, 1943-46; asst. prof. of hist., Coll. of St. Thomas, St. Paul 1946-47, Notre Dame U., 1947-53, assoc. prof., 1953-57, prof., 1957- , dept. head 1960-63; USN Acad. 1956-57; 95th Inf. Div. Assn. Author: American Colonial and Revolution History, 1959; Congress Founds the Navy, 1959. H: 813 E Angela Blvd, South Bend IN 46617 O: Box 116, Notre Dame IN 46556

SMITH, REV. ANDREW CANNON (S.J.); b. Natchez MS July 27, 1898; s. Andrew and Margaret (Cannon) S.; grad. Cathedral HS, Natchez 1914, Spring Hill (Ala.) Coll. 1914-16, Gonzaga U., M.A. Gonzaga U., Spokane 1923; Coll. of St. Augustine, Enghien, Belgium; M.A. Cath. U. Am. 1930, Ph.D. U. Chgo 1934. Joined the Jesuits Aug. 14, 1916; ordained at Enghien, Belgium Aug. 28, 1927; instr. Eng. and Classics, 1923-24, Spring Hill Coll. , dean, 1934-52, pres. , 1952-59; v. prov., New Orleans Prov. of S.J., 1959-61; pres. Loyola U., N. O. 1961-66; prof. Eng. Spring Hill Coll., Mobile 1966-74. Gartrelet awd. for serv. to coll., Spring Hill Coll. A: Spring Hill College, Mobile AL 36608

SMITH, BRYAN FRANCIS, corp. dir.; b. Jersey City NJ, July 9, 1920; s. Bryan F. and Grace (Hannon) S.; B.A. math., Harvard Coll. 1941; J.D., Columbia U. 1974; wed. June E. Rafferty, June 1, 1951; ch.-Patricia, Bryan, James, Peter,

Michael, Paul, Mary. Corporate dir., Texas Instruments; Mary Kay Corp.; French Am. Banking Corp.; Preston State Bank; Arkwright Boston Co. Co-chmn., Cath. Comty. Appeal 1974, chmn. 1975; chmn., Countywide Health Dept. Com.; Comty. Ccl. of Greater Dallas; dir., mem. pension com., Dallas Ch. of C.; dir., Tex. Rsch. League; bd. govs., Dallas Foundation; mem. bd., Cistercian Prep. Sch. for Boys; v. chmn., bd. trustees, mem. finance and exec. coms., U. Dallas; Order of Holy Sepulchre; Knight of Malta; Am. Bar Assns.; NY bar assn.; Am. Soc. Corp. Secs.; Conf. Bd. Ccl. of Financial Exec.; Dallas Petroleum Club. A: 6335 West Northwest Highway Rt. 515, Dallas TX 75225

SMITH, CLEMENS JOSEPH, lawyer; b. New Hampton IA, Nov. 29, 1920; s. Joseph and Sara (Clemens) S.; LL.B., Drake U. 1946; wed Ramona Fox, Nov. 28, 1946; ch.-Mark, James, John, Margaret. Admitted to Iowa bar 1946. Practice at New Hampton 1947-; co. atty., Chickasaw County 1947-51; bd. chmn. Investors Life Ins. Co. of Iowa, officer in other corps. In AUS 1943-46. Mem. K of C. Dem. H: 15 E. Washington St, New Hampton IA 50659 O: 16 W Main St, New Hampton IA 50659

SMITH, REV. FRANCIS P. (C.S.Sp.); b. Waterbury CT, Mar. 28, 1907; s. Matthew and Elizabeth (Bengal) S.; B.A., Duquesne U. 1930, B.D., St. Mary's Sem., Conn. 1934; M.A. Cath. U. Am. 1938; post grad. Fordham U. 1938-40, Pittsburgh U. 1943-46. Professed in Holy Ghost Fathers 1926; ordained Sept. 14, 1933. Prof., St. Mary's Sem. 1934-37; instr., Duquesne U. 1940-43, dean of coll. 1943-44, v. pres., dean grad. sch. 1944-46, pres. 1946-50; co-ord. of C.S.Sp. educnl. activities in US 1950. A: 1615 Manchester Lane Washington DC 20011

SMITH, RT. REV. MSGR. GEORGE LEWIS; b. South River NJ, Feb. 22, 1904; s. John and Mary Smith; educ. Rider Coll.; LL.B., Rutgers U.; J.D., Pont Coll. Beda, Rome. Ordained at Rome March 13, 1937. Admitted to NJ bar 1927, later to bar of US Supreme Ct. Sr. mem. Smith and Dickerson. Entered sem. for dioc. Charleston SC. Pastor St. Mary's ch., Aiken 1938- ; fdr. Horse Creek Valley Welf. Ctr. 1939-40; dioc. dir. hosps 1939- ; chmn. Carolinas-Virginas Cath. Hosp. Conf. 1949-50; mem. adv. com. for hosps., Natl. Resources and Plng. Bd., WDC; mem. Blue Cross Comm. for US and Can. 1952-55; bd. mem. Aiken Co. Welf. Comm.; mod. NCCA; judge, matr. ct.; cons., dioc. Charleston; dioc. dean. Mem.: SC Hosp. Serv. Plan; trustee Am. Hosp. Assn. 1954- ; Cath. Hosp. Assn. (admin. bd. 1940- , pres. 1948-49); K of C (past dist. dep., state adv., state chapl.); dir. Aiken Training Track. Clubs: Fermata, Green Boundry, Aiken Drag Hunt, Palmetto Golf, Aiken Court Tennis. Named dom. prelate 1948. A: PO Box 438, Aiken SC 29801

SMITH, RT. REV. MSGR. GREGORY; b. Altoona PA, March 25, 1898; s. Edward F. and Annie (Feeney) S.; A.B., St. Francis Coll. Pa., 1928, A.M. 1930; Litt. D., Reg. Coll. Joun. 1948, Ph.D. 1956; Ordained priest 1922; Curate, St. Francis de Sales Ch., Denver 1922-28; pastor, St. Mary's Littleton 1928-32, St. John Evangelist, Denver 1932-40, St. Francis de Sales 1940- ; Denver Archdioc. dir. Soc. Propag. of Faith 1927- , Confrat of Christian Doctr. 1935-67, consultor 1948-67, vicar gen. 1854- ; resigned as pastor of St. Francis de Sales 1973; named pastor emer. Named dom. prelate 1949; prot. apos. 1959. A: 301 S Sherman St, Denver CO 80209

SMITH, JAMES JOHN, physiologist; b. St. Paul MN, Jan. 28, 1914; s. James and Catherine (Welsch) S.; M.D., St. Louis U. 1937; Ph.D. Northwestern U. 1946; wed Mariellen Schumacher, March 17, 1945. Physiol. rsch., Northwestern U., 1939-41; rsch. in aviation med. US Army, 1941-46; dean Loyola U. Sch. of Med., and asst. prof. of physiol., 1946-50; chief, Educ. Div., Med.- Surg. Dept., Vets. Admin., 1950-52; prof., dir. dept. of physiol., Marquette U. Sch. of Med., 1952- . H: 11050 Maple Ln, Wauwatosa WI 53225 O: 561 N 15th St, Milwaukee WI 53233

SMITH, JOHN JOSEPH, judge; b. Waterbury CT, Jan. 25, 1904; s. James and Margaret (Dunn) S.; A.B., Yale 1925, LL.B. 1927; rsch. F. 1927-28; wed Eleanor Murnane 1939; ch.-John J., Jr., Richard Peter, Mary Eleanor, Mary Martha. Began law practice 1928; elected to 74th-77th congs. from Conn. 1935-41; US Dist. judge, Conn. 1941-60; US Circuit judge 2nd circuit 1960-. Dem. A: 27 Brenway Dr, W Hartford CT 06117

SMITH, JOHN LEWIS, JR., judge; b. WDC, Sept. 20, 1912; s. John Lewis and Claribel (Cassin) S.; A.B. cum laude, Princeton 1935; LL.B., Georgetown U. 1938, LL.M. 1939; wed Madeline Cotter, Oct. 3, 1940 (dec. 1967); ch.- John, Madeline, Joseph, Janet, Barbara. Admitted to DC bar 1938, US Supreme Ct. Asst. US atty. DC 1940-46; pvt. practice, WDC 1946-56; mem. DC Pub. Utilities Comm. 1956-57; assoc. judge DC Ct. Gen. Sessions 1957-59, chief judge 1959-66; US dist. judge US Dist. Ct. DC 1966-. In AUS WW II to col. Army Commendation medal; Georgetown U. Alumni Achievement awd. 1960. Mem. Am.Bar Assn: Bar Assn. DC. H: 2424 Tracy Pl NW, Washington DC 20008 O: US Dist CT, Washington DC 20001

SMITH, JOSEPH G.; b. Dec. 5, 1911; s. Joseph and Emma (Grange) S.; A.B., Georgetown U. 1933; S.D., U. of Pittsburgh 1936; wed Jane Schroeder Beck, April 21, 1938; ch.- Frances, Jane, Joseph, Martha. Steel industry wkr. Wheeling - Pittsburgh Steel Corp. 1935-71 (v.pres.); curr. director, Historical Soc. of Western Pa. Mem. Bd. of Dir. Pgh. ccl. for Intl. visitors, Bd. of Trustees Alleg. Co. Health & Welfare Assn. 1960-66, Res. 1965, Chr. 1966, Bd. of Gov. Georgetown U. Alumni Assn., Bd. of Dir. Pgh. Hospital. Mem. bd. of dir. , Cath. Inst. of Pittsburgh, Memb., Ccl. for Adm. Cath. Dioc. of Pgh., Mem. Investment Com., Dioc. of Pgh., Chairman, Lectors Group St. Paul's Cath., Pgh, Pa., Trustee, Treas. & V. Pres., Serra Intl., Chicago, Ill. 1967-72. Awds: Papal Knight of Order of St. Gregory the Great 1964; Knight of Malta 1974; D.H.L. Carlow Coll. 1975. A: 154 N Bellefield Av, Pittsburgh PA 15213

SMITH, KATE, singer; b. Kathryn Elizabeth Smith, Greenville VA, May 1, 1909; d. William and Charlotte (Yarnell) S.; began profnl. career in Honeymoon Lane NYC 1926, going on to radio, recordings (over 2,000), TV, movies. L.H.D. St. Bonaventure U. 1967. A: c/o Gene Walsh NBC, 30 Rockefeller Plaza, New York City 10020

SMITH, REV. KENNETH J.; b. May 7, 1937; s. Joseph F. and Josephine C. (Vergobbi); B.A., St. Johns Sem. 1960; A.B., Univ. of Louvain, Belgium; A.M., S.T.B., Cath. U. of P.R. 1967; Ordained dioc. Worcester June 27, 1963. Dir., Spanish-Speaking Apostolate, dioc. Worcester 1967-. Mem. dioc. Priests Senate, subcom. on Commty. Affairs 1974-; NE Regional Com. for Hispanics 1974-; NE Com. pro Encuentro Hispano 1972-74, K of C. Author of articles: A New People Among Us, 1972; Northeast Regional Encuentro, 1975. A: 38 High St. Worcester MA 01608

SMITH, LOUIS SPENCER, physician; b. Columbia MO, Aug. 4, 1921; s. Herbert and Adele (Van Pelt) S.; M.D., U. Chicago 1945; wed Elizabeth Moulton, Dec. 23, 1944; ch.- Louis, Rebecca, James, Peter, Barbara. Asst. U. Chicago, dept. path. 1948; instr. Baylor U. Med. Coll. 1946-47, asst. prof. 1948-51; res. phys. Hermann Hosp., Houston 1949, Methodist Hosp. 1951; eye path. res. Armed Forces Inst. Path., WDC 1949; dir. labs., St. Francis Hosp., W. Va. 1951-52; path. St. Paul Hosp., Dallas 1952-. In USN MC, Lt. (j.g.) 1943-48. Mem. bd. govs. St. Mary's U., San Antonio. Mem. Am. Soc. Clin. Path.; Coll. Am. Path.; Am. Assn. Blood Banks; Tex. and Dallas Co. Med. Socs.; A.M.A.; Dallas Yacht Club. Convert 1949. H: 9505 Inwood Rd, Dallas TX O: 2339 Inwood Rd, Dallas TX 75235

SMITH, OTIS MILTON, judge; b. Memphis TN, Feb. 20, 1922; s. Samuel and Eva (Carroll) S.; educ. Fisk U. 1941-42; Syracuse U. 1946-47; LL.B., Cath. U. Am. 1950; wed Mavis Livingston, Dec. 29, 1949; ch.-Vincent, Raymond, Anthony, Steven. Gen. practice of law, Flint, Mich. 1951-57; asst. pros. atty., Genesee County 1954; county pub. adminr. 1955-57; chmn. Mich. Pub. Service Comm. 1957-59; apptd. Auditor Gen. Mich. 1959, elected 1960-61; apptd. justice Mich. Supreme Court Oct. 1961-66; legal staff, Gen. Motors 1967-. Mich. Urban League; Cath. Charities, Mich.; Natl. Urban League, 1973-; bd. regents U. Mich. 1967-; trustee Oakland U. 1971-; (chmn. bd. 1972-); trustee Fisk U. 1973-; v. pres. United Fdn. Detroit 1973-. Natl. Alumni awd. for govt., Cath. U. Am. 1961; Fellow Am. Bar Fdn. Mem. Admin. Conf. US; St. Bar Mich.; Am. Jud. Soc.; Omega Psi Phi; Sigma Pi Phi; Elk. H: 19180 Canterbury Rd, Detroit MI 48221 O: GM Bldg, Detroit MI 48202

SMITH, TERENCE F., newspaper correspondent, b. Nov. 18, 1938; s. Walter and Catherine (Cody) S. (dec.); B.A., U. Notre Dame; wed Phyllis Charnley June 20, 1964; ch.-Elizabeth, Christopher. Correspondent, Israel 1967-68, Thailand 1968-69, Vietnam 1969-70; dipl. corr., Wash. 1970-72; curr. chief corr., Israel, NY Times. A: NY Times 229 W 43rd St, NYC NY 10036

SMITH, THOMAS J.,journalist, newspaper ed.; b. Oct. 22, 1921; s. Thomas J. and Elizabeth A. (Harrington) S.; Ph.B., Marquette U. wed Helen Margaret Caldwell, Jan. 8, 1949; ch.-Kathleen M., James R., Jane M. Reporter, city ed., asst. mng. ed., Waukesha Daily Freeman 1948-62; ed., Catholic Herald Citizen. Mem. Cath. Press Assn., Soc. of Profl. Journalists. A: 915 Ellis St, Waukesha WI 53186

SMITH, THOMAS JOSEPH, educ., lect.; b. Sparkill NY, July 25, 1897; s. John and Anastasia (Burke) S.; B.A., St. Joseph's 1918; M.A., Fordham 1924, Ph.D. 1933; wed Virginia Marie Gaynor, July 15, 1929; ch.- Virginia, Thomas, John, Cathleen, Mary. Teacher, Tappan Zee HS,Piermont N.Y. 1922-25, Stuyvesant HS, NYC, 1925-55, grade adviser, 1935-; taught hist. Fordham, 1927-31, hist. and Philos. Manhattan Coll., 1938-55, Dominican Coll. 1955-68, K of C(P.G.K., Trustee). Author: World History, 1955; Daniel Webster, 1933; The Working Program of a Catholic Lawyers Group,1937 Syllabus for the History of Civilization, 1942, Christianity and America, co-auth., 1948. A: 3 Hamilton Pl, S Nyack NY 10960

SMITH, WILLIAM A., educator; b. Newburgh NY, Dec. 12, 1929; s. William and Mary (McIntyre) S.; Ph.B., Gregorian U., Rome 1952, Ph.L. 1953, S.T.B. 1955; Ph.D., St. John's U., Jamaica NY 1967; wed Joyce E. Comeau, April 12, 1958; ch.-Stephen, Christopher, James, Timothy, Kerry Ann. Instr. in theol., Coll. New Rochelle 1956-57; instr. to prof., Seton Hall U. 1959-75; prof., chmn., dept. of philos., Seton Hall U., S. Orange NJ. Secy. and charter mem., Citizens for Quality Ed. Am. Philos. Assn.; Charles Sanders Pierce Soc.; Natl. Hist. Soc. Author: Giovanni Gentile on the Existence of God, 1970; Eric Fromm, 1970; Life and Works of John Dewey, 1966; Twentieth Century Fascism, 1965. A: 27 St Lawrence Av, Maplewood NJ 07040

SMYER, VERY REV. MSGR. FRANCIS A.; b. Amarillo TX, Feb. 22, 1921; s. Worth and Winifred (Delancy) S.; B.A., St. Gregory Sem. 1943; Mt. St. Mary Sem. Ohio 1943-46, J.C.D., Cath. U. Am. 1955. Ordained Oct 7, 1946. Curate, Cathedral, Amarillo 1946-51; pastor, St. Mary's ch., Amarillo, 1955-58; v. chancellor, dioc. Amarillo 1953-54, chancellor 1958-, also moderator, dioc. Ccl. Cath. Women. Named papal chamb. 1960. Mem. Canon Law Soc. Am. Dem. A: 1110 Washington St, Amarillo TX 79110

SMYTH, NICHOLAS PATRICK DILLON; b. April 1, 1924; s. Patrick and Elizabeth (Dillon) S.; M.Sc., U. Coll., Dublin 1948, M.D. 1949; M.S., U. Mich. 1954; wed Elizabeth Staveley Long, Sept. 24, 1955; ch.- Sheila, Brian, Nicholas, Augustine, Patrick. Intern: Mater Misericordiae Hosp., Dublin, Norfolk & Norwich Hosp., Eng.; Resident gen. Henry Ford Hosp., Detroit 1951-55; Thoracic Surg. George Wash. U., as instr., asst. & assoc. prof. to assoc. clin. prof. 1954-; dir. of rsch., Wash. Hosp. Ctr., consultant Veterans Adm. Hosp., NIH, Walter Reed Med. US Army Med Corps. 1955-57; Attd. surg. at 9 metro. hosp. Mem., Am. Coll. of Surg., Am. Coll. of Chest Physicians, Am. Coll. of Cardiology, Mich. Heart Assn. 1954-54. Chm., Dept. of Surg., dir. of Sugr. Rsch., Wash. Hosp. Ctr. 1963-68; Diplomate, Am. Bd. of Surg. 1960. Mem. Bd. of Thoracic Surg. 1961; D.C. Thoracic Soc.; Wash. Heart Assn.; Am. Heart Assn.; Am. Med. Assn.; Med. Soc. of D.C.; Am. Assn. for Thoracic Surg.; Wash. Acad. of Surg.; Am. Fed. for Clinical Rsch. Author: contbr. chapters to books, publ. numerous articles (co-auth.) in prof. journals, rsch. journals. A: 5316 Portsmouth Rd, Washington DC 20016

SNYDER, MOST REV. JOHN J., bishop; b. NYC, Oct. 25, 1925; s. John Joseph and Catherine (Walsh) S.; educ. Cathedral Coll.; Immac. Concep. Sem.; Ordained June 9, 1951; curate Flushing NY 1951-57; asst. secy. to bishop of Brooklyn 1957-60, secy. 1960- ; apptd. Vicar gen., 1972; apptd. aux. bp. of Brooklyn 1972; consecrated 1973; apptd. to the Communications Committee of USCC, 1974; Hon. Dr. of Law, St. John's U. 1974. Named papal chamb. June 29, 1960. A: 75 Greene Av, Brooklyn NY 11238

SOCQUET, SISTER IRENE (S.S.A.), college pres.; b. Turners Falls MA, Feb. 9, 1908; d. Jean and Augustine (Paillet) S.; Lic. en Scis., U. Montreal, 1942; Ph.D., Cath. U. Am. 1950. Professed Sisters of St. Anne July 24, 1927. Chmn., chem dept. Anna Maria Coll. 1949-67, pres. 1951-75, ret. July 1, 1975. Prov. councillor 1974-76; del. gen. chpt. 1962,-68,-74. Mem. Sigma Xi. A: Anna Maria College, Paxton MA 01612

SOENNEKER, MOST REV. HENRY JOSEPH, bishop; b. Melrose MN, May 27, 1907; s. Henry and Mary (Wessel) S.; B.A., Josephinum 1930; J.C.L., Cath. U. Am. 1950. Ordained May 26, 1934. Curate, St. Cloud, Minn., 1934-40, also HS teacher and VA hosp. chapl.; chapl. Sisters of St. Francis, Little Falls, 1940-48; spir. dir. St. John's Maj. Sem., Minn., 1950-61. Consecrated bp. of Owensboro April 26, 1961; installed May 9, 1961. A: PO Box 364, Owensboro KY 42301

SOKOLNICK, ALFRED JOHN, speech pathol.; b. Milwaukee, May 21, 1918; s. Ignatz and Sophie (Brodaczynska) S.; Ph.B., 1942 Marquette U., M.A. 1947; grad studies U. S. Cal. 1947, U. Wis. 1949-50; wed Mildred Downer, June 9, 1951. Dir., speech clinic, Marquette U 1945-69, dean, College of Speech 1969- ; vice prin., Polish Summer Sch., 1937, 1938, 1940, dir., 1946, 1948, 1951- . Engr. Corps, USA. master sgt. 1942-45. mem: Milwaukee's Hearing Soc.; Polish Amer. Hist. Assn. (pres. 1952); medical prof. and Consumer Adv. Com. curative workshop of Milwaukee (chairman); Slavic Inst. of Mu.; Int. Assn. Logo. & Phon.; Phi Delta Kappa, Wisconsin Communication Assn. mem; Polish Inst. of Arts & Scis., Acad. of Aphasia. Fellow Am. Speech and Hearing Assn. 1969; Fellow Int. Inst. Arts & Let. L.H.D. Alliance Coll. 1961. Ex-editor Polish Amer. Ency. (v2), Milwaukee's Folkways. Founder, dir., Mazur Polish Dancers, 1940- . A: 3411 S Illinois Av, Milwaukee WI 53207

SOKOLOWSKI, ROBERT S., educator; b. New Britain CT, May 3, 1934; s. Stanley and Maryann (Drag) S.; educ. St. Thomas Sem.; B.A. Cath. U. Am. 1956, M.A. 1957; M.A., U. Louvain, Belgium 1961, Ph. D. 1963; ordained for dioc. of Hartford June 25, 1961. Prof., Philos., Cath. U. Am. Mem. Am. Cath. Philos. Assn.; Metaphys. Soc.; Am. Philos. Assn. ; Soc. for Phenom. and Existl. Psychol. Author: Husserlian Meditations, 1974; The Formation of Husserl's Concept of Constitution, 1964; many articles. A: The Catholic U of America, Washington DC 20064

SOLARI, REV. KENNETH JAMES (O.S.B.), dean; b. July 31, 1930; s. James and Mary (Meagher) S.; A.A., Belmont Abbey Coll. 1949; A.B., St. Benedicts Coll., Atchison, Kan. 1952; S.T.L., Coll. of St. Anselm in Rome 1957; S.S.L., Pont. Bibl. Inst., Rome 1959; S.T.D., Cath. U Am. 1970. Professed in Belmont Abbey, Order of St. Benedict July 2, 1950; ordained June 28, 1955. Prof. of scrip. and theol., Belmont Abbey Coll. 1959-68; rector, Belmont Abbey Sem. 1960-68; academic dean, Belmont Abbey Coll. 1970-. Mem.: Cath. Bibl. Assn.; Civil Air Patrol (chapl); Delta Epsilon Sigma; Pi Gamma Mu. Author: The Problem of Metanoia in the Epistle to Hebrews, 1970; articles in the New Cath. Ency., Priest, The Bible Today. A: Belmont Abbey College, Belmont NC 28012

SOLETA, REV. CHESTER ANTHONY (C.S.C.); b. South Bend IN, May 8, 1915; s. Walter and Martha (Franckowiak) S.; A.B., U. Notre Dame 1938; Holy Cross Coll., WDC 1938-42; Ph.D., Yale 1946. Ordained in Cong. of Holy Cross 1942. Mem. faculty Eng., U. Notre Dame 1946, assoc. prof. 1954-60, prof. 1960- , head dept. 1953-59, univ. v. pres. for acad. affairs 1958- . A: Moreau Seminary, Notre Dame IN 46556

SOLZBACHER, WILLIAM ALOYSIUS, writer, lectr.; b. Honnef, Germany, Feb. 1, 1907; s. Carl and Josepha (Schmitz) S.; U. Bonn 1926-28; M.A., Cologne U. 1930, Ph.D. 1931; wed Regina M. Reiff July 27, 1931; ch.-Josephine, Irene, Regina, Eva. Fdr. ed. La Juna Butalano (int. Cath. youth mag. in Esperanto), 1926-34; lect. on int. affairs, Am. People's Coll. in Europe, Oetz, Tyrol 1932-374 head of news sect., CIP 1942-50; asst. prof. hist. and polit. sci., Coll. of Mt. St. Vincent 1950-51; fg. lang. ed., Voice of America 1951-53; sec., ASSIST 1953-54; chief monitoring staff, Voice of Am. 1954-67; in charge VOA Esperanto b'casts. 1960-67, policy application off., Latin Am., since 1967. Author: (for earlier works, see v19): Esperanto, 3rd Ed., 1966; Say it in Esperanto, 1958; contbr. to Ency. Americana, New Int. Yearbook. Mem., Natl. Acad. Econ. & Polit. Science, A.A.X.S., Academy of Polit. Sci.; Int. Cath. Esperanto Union, dir.; Linguis. Soc.; Mod. Lang. Assn.; Am. Sociol. Assn., F.; Am. Acad. Pol. & Soc. Sci.; Polynesian Soc.; Soc. for Scient. Study of Religion. Pres., Esperanto Assn. 1948-53. H: 6030 Broad St, Washington DC 20016 O: VOA, 330 Independence Av SW, Washington DC 20547

SOMARY, JOHANNES, musician; b. April 7, 1935; s. Felix and May (Demblin); B.A. magna cum laude, Yale U. 1957; M. Mus., Yale Sch. of Music 1959; wed. Anne Van Zandt July 20, 1963; ch.-Stephen, Geoffrey, Karen. Music tchr., Brooklyn Coll. 1960-61; New School 1961-62; New England Cons. 1961-62. Chmn of the Arts, Horace Mann Sch.; Music Dir., Amor Artis, Inc.; freelance Composer and conductor 1959-. choirmaster-organist, Church of Our Savior. Mem. Am. Guild of Organists, Am. Fedn. of Musicians, Am. Assn. of Choral Conductors, guest conductor of Eng. Chamber Orch.A: 620 W 254 St, Bronx NY 10471

SORG, HERBERT P., lawyer; b. St. Mary's PA, Dec. 19, 1911; s. Jacob and Margaret (Wehler) S.; educ. St. Vincent Coll. 1927-31; LL.B., Duquesne Law Sch., 1935; wed June Storer, Dec. 31, 1940; ch.- Suzanne, Karen, June, Herbert, Vivian. Mem. of Pa Gen. Assembly 1941-55; US dist. judge W. Dist. Pa. 1955- ; speaker, Pa. House of Repres. 1947-52. A: US Court House, Federal Bldg, Pittsburgh PA 15219

SORG, REV. REMBERT J. (O.S.B.); b. St. Mary's PA, March 20, 1908; s. Jacob and Margaret Mary (Wehler) S.; A.B., Ph.D., St. Vincent Coll. 1920-30, S.T.L. Coll. di S. Anselmo, Rome 1930-36, Maria Laach Acad. 1932-33. Professed in Benedictine Order at Latrobe July 2, 1927; ordained at Rome, July 16, 1933; Prof. exegesis, langs. & math., St. Vincent Sem. and Coll., Latrobe, 1936-39, St. Procopius Sem. and Coll., Lisle, Ill., 1939-41; prior, King of Martyrs Priory, Fifield, Wis., 1942- . Author: Towards a Benedictine Theology of Manual Labor, 1951; God's Love Songs, 1949; Holy Week, 1953; Hesed and Hasid in the Psalms, 1953; Mass For Labor Day in US, 1957; Habaqquq III and Selah, 1969; Ecumenic Psalm 87, 1969. A: King of Martyrs Priory, Fifield WI 54524

SOROHAN, REV. DAVID B., supt. schs.; b. New Lexington OH, Aug. 15, 1934. s. R. Verne & Leoma (Hickman) S.; B.A., St. Charles Borromeo Coll. 1956; S.T.L., Pontifical Gregorian U., Rome, Italy 1960; M.A., Ohio State U., 1966; Ed.D., Teachers Coll., NYC 1972. Ordained for dioc. of Columbus, Ohio Dec. 20, 1959. Asst. pastor, Sacred Heart Church, New Phila., Ohio 1960-63; tchr., rel.; asst. princ., St. Frances DeSales HS, Columbus Ohio 1963-67; princ., Marion Cath. HS, Marion Oh. 1967-69; asst. supt. of schs., Dioc. of Columbus, Oh. 1964-71; supt. schs. , dioc. of Columbus Oh. 1971-. Mem. Phi Delta Kappa, Professional Educators Fraternity for Men; K. of C.; Alumni Assn., Ohio State U. A: 197 East Gay St, Columbus OH 43215

SOWADA, MOST REV. ALPHONSE A., bishop; b. June 23, 1933; s. Alphonse and Monica (Pierskalla) S.; educ. Crosier Hse. of Studies, Ft. Wayne 1959; M.A. in anthro., Cath. U. Am. 1961; Professed in Crosier Fathers Aug. 28, 1953; ordained May 31, 1958; Rel. Superior of Irian Jaya, 1965; apptd. Eccl. Vicar of the area, June 1966; consecrated bishop of Agats Nov. 23, 1969. Mem. of the Order of the Holy Cross KDG (coll. frat.); Order of the Alhambra-Gerona 74 NY. Mem. financial bd., Indonesian Bishops' Conf. 1973-; since 1970 compiler, English summary of the Decisions, Bishop's Conf. Author: articles in various publ. incl.

Natl. Geog. A: Diocese of Agats, Misi Katolik, Jayapura, Irian Jaya, Indonesia

SPAETH, ROBERT L.; b. St. Cloud MN, March 22, 1935; s. Louis and Thecla S.; B.S. summa cum laude, St. John's U., Collegeville Minn. 1959; grad. wk., U. Urbana, U. Wisc.; wed Elizabeth Ann Stoltz, Aug. 16, 1958; ch.- Catherine, Ann, Thomas, Caroline, Judith. Tchr., Cathedral HS. St. Cloud 1960-61; math. writer, Educ. Rsch. Ccl. of Gtr. Cleveland 1962-63; tutor, St. John's College, Annapolis. In AUS 1954-56. Alderman, city of Annapolis 1969-73; mem., Anne Arundel Co. Demo. state central com. 1970-73; city of Annapolis planning and zoning comm. 1975-; CCD tchr., St. Mary's parish 1964-68. Am. Assn. for Adv. of Sci.; Am. Physics Tchrs. Assn. Fellow, Inst. for Ecum. and Cultural Rsch., Collegeville 1973-74. Co-author: Mathematics for the Elem. Sch. Tchr., 1966; articles and book reviews; reg. political analyst for Anne Arundel Times. A: 137 Archwood Av, Annapolis MD 21401

SPALDING, EUGENIA K., nursing educator; b. Lawrenceburg IN, Oct. 19, 1896; d. John and Anastasia (Hickey) Kennedy; educ. St. Vincent Hosp. Sch. Nursing, Lawrenceburg 1916-19; Ind. U. 1920-21; B.S., Teachers Coll., Columbia U. 1932, M.A. 1934; wed George L. Spalding, Jan. 7,1931 (dec). Grade sch. teacher, Bonnell, Ind., 1915-16; libn., clin. lab. tech, 1919-21, St. Vincent Hosp.; asst. dir., instr. St. Vincent Hosp Sch. Nursing, 1921-29, educ. dir. Ind. State Nurses Assn., 1929-31; asst instr. in nursing educ., Teachers Coll., Columbia U., 1932-34; asst. prof. nurs ing educ., Cath. U. Am. 1940; on loan USPHS, as assoc. dir., US Cadet Nurse Corps, 1941-45, prof., dir., Div. of Nursing Educ., Indiana U. 1946- 50, assoc. prof., prof. 1950-69; prof. emer., nursing educ., Columbia U. Teachers Coll., 1959-; Cath U.Am. Sch Nursing, 1968, Sch. Nursing, St. Vincent's Hosp., Indianapolis, 1970, Indiana U., 1970. DHL Kueka Coll. 1944, citations Ind. State Nurses Assn. 1953, Hoo's Hoo of Hoosier Women, 1969 McManus Medal, Columbia U. Teachers Coll., 1970. Mem Pi Gamma Mu, Sigma Theta Tau, Intl.Platform Assn., etc. Author: Nursing Educ. and Legislation, 1963 Professional Nursing, 8th ed., 1970. A: 4922 LaSalle Rd, Hyattsville MD 20782

SPALDING, JACK JOHNSON, editor; b. Atlanta GA, Feb. 7, 1913; s. Hughes and Bolling (Phinizy) S.; educ. Georgetown U. 1933-34; A.B., U. Georgia 1936; wed Anne Gowen, June 25, 1955; ch.-Charles, Elizabeth, John, James, Mary. With United Fruit Co., 1936-37, Atlanta Constitution, 1938-40; UP reporter, 1941-42; served to lt. USNR 1942-46; acct. exec., 1947-50; joined Atlanta Journal, 1951, editor, 1956-; trustee U. of Ga.; trustee, Atlanta Arts Alliance, vice chmn. & trustee Atlanta Hist. Soc.; bd. of sponsors, High Museum of Art; H: 6905 Riverside Dr, Atlanta GA 30328, O: 72 Marietta St, Atlanta GA 30302

SPARKE, ANDREW B.; b. Sept. 22, 1934; s. Andrew A. and Cecilia R. (Ostendorf) S.; A.B., Xavier University 1957; grad. studies, U. Texas-El Paso; wed Guadalupe Lucia Rodriguez, April 23, 1960; ch.- Sylvia. Asst. to city ed., El Paso Times 1959-61; dir., El Paso Co. Bd. of Devel. 1961-65; assoc. ed., Southwest Cath. Register 1965-67; curr. communic. dir., dioc. El Paso. Comty. relns. cons., S. El Paso Juv. Delinquency Proj. 1968-69; chmn., Wages and Employment Div., U. Texas-El Paso Southside Seminar 1967; bd dir., El Paso Public Television Fdn.; bd. dir, El Paso chap., NCCJ; exec. bd., Rel. Comty. of El Paso. WCET-TV Poetry Awd. 1956; Mermaid Tavern Prize Key, Xavier U. 1957; Ft. Knox Poetry awd. 1957. A: 1013 E. San Antonio Av, El Paso TX 79901

SPARKS, REV. JOSEPH R.; b. March 26, 1940; s. James and Gladys (Kindred) S.; B.A., St. Ambrose College 1962; M.A., St. Bernard Seminary 1965; study for M.A., Loyola U. 1970-73. Ordained for dioc. Davenport June 4, 1966. Asst. pastor, St. Mary's Ch., Muscatine 1966-68; prof., Assumption HS 1969-70; dir. of rel. ed., dioc. Davenport 1970-74; co-pastor, St. Columba Ch., Ottawa Ill. 1974-. Mem. gov.'s crisis comm.; chmn. Elected priest senate 1969-70; mem. priest pers. bd. 1970-74; mem. bd., conf. dioc. dir. NCDD 1972-74. Mem. adult ed. assn., natl. assn. for mentally retarded. A: PO Box 398, 122 W Washington, Ottawa IL 61350

SPATH, RICHARD JOSEPH, educ.; b. Cleveland OH, Jan. 30, 1923; s. Charles and Gertrude (Murphy) S.; A.B., John Carroll U. 1948; A.M., St. Louis U. 1949. Ph.D. 1955; wed Barbara Kessler, June 16, 1948; ch.- Michael, Susan, Mary, Blaise. Lectr. philos., John Carroll U. 1950-51, instr. 1951-55, asst. prof. clas. langs. 1955-58, assoc. prof. 1958-63, prof. 1963-67, dir. dept. 1958-67, dean grad. sch. 1963-67; pres. St. Francis Coll. 1967-71; pres. U. Maine at Fort Kent 1971- ; In USAAF 1943-45 (D.F.C., Air Medal). Webber Hosp. trustee 1969- . A: 28 Pleasant St Fort Kent ME 04743

SPELGATTI, RT. REV. MSGR. DAVID PAUL; b. Negaunee MI, July 8, 1915; s. Girolamo and Serena (Miglierina) S.; Educ St. Lawrence Coll. 1929-35; St. Louis Sem. 1935-37; Gregorian U., Rome 1940; S.T.B., Cath. U. Am. 1941, S.T.L., Ordained, Marquette, Mich. June 7, 1941; curate 1941-48; editor, N. Mich. ed. Our Sunday Visitor 1945-70; admin., Big Bay, Mich. 1948-58, pastor, St. John's ch., Ishpeming 1958-. Dioc. dir. Sodality, UP Laymen's Retreat Assn., War Relief, Holy Name Union; K of C (4; chapl. 1942-); pres., Ishpeming Ch. of C 1971-72; pres., Ishpeming Housing Comm. 1972-; Fdr. Paisano Club of Upper Mich. A: 325 S Pine St, Ishpeming MI 49849

SPELTZ, MOST REV. GEORGE H., bishop; b. Altura MN, May 29, 1912; educ. St. Mary's Coll., Winona; St. Paul Sem., Minn.; Ph.D., Cath. U. Am. Ordained June 2, 1940. Rector Immac. Heart of Mary Sem., Winona, to 1963. Appointed titl. bp. of Claneus and aux. bp. of Winona; consecrated March 25, 1963; apptd. coadj. bp. of St. Cloud April 4, 1966, and bp., Jan. 31, 1968. Pres., NCRLC 1970. A: PO Box 1248, St Cloud MN 56301

SPELTZ, GREGORY, asst. dir.; b. Sept. 27, 1923; s. George and Loretta (Foy) S.; B.A., Marquette U. 1950; M.S.W., St. Patrick's Coll. , U. Ottawa 1957; wed Mary Catherine O'-Connell, June 20, 1953; ch.-Kathryn. Bd. of ed., Medford Wisc. 1952-53; Cath. Soc. Serv. 1953-75, present asst. dir., dioc. of La Crosse Wisc. Past chmn. , dist. NASW, state adv. com. on social work ed., La Crosse Human Rights com.; La Crosse Co. jail proj.; Mental Health com.; Western Wisc. Health Planning; state com. proj. Equality; tri-county chem. dependency bd.; La Crosse Comm. Care org. bd.; pre. to Wisc. Cath. Conf.; dir. Campaign for Human Devel. ; dir., Bishops' Overseas Aid; Bicentennial com.; chmn. State Com. , Campaign for Human Devel.; State com. , Proj. Equality. Natl. Conf. Cath. Charities; NASW; Wisc. Ccl. on Human Concerns; Common Cause. A: 1635 Denton St, La Crosse WI 54601

SPERTI, GEORGE SPERI, scientific rschr.; b. Covington KY, Jan. 17, 1900; s. George and Caroline Sperti; educ. U. Cinc., E.E. 1923; Baldwin F. 1923-25; Grad. Sch. F. 1930-34; Sc. D., Dayton 1934; Duquesne 1936; Bryant Coll. 1957; L.H.D. Caldwell Coll. 1974. Asst. to rsch. dir., Duncan Elec. & Mfg. Co., LaFayette, Ind. 1923; rsch. asst. 1924-25, res. prof. 1926-35, Univ. of Cincinnati; dir., Basic Sci. Rsch. Lab., Cinc. 1926-35; dir., Sperti Lamp Corpn., NYC, and Gen'l. Development Labs., NYC 1931-33; dir. of Inst. Divi Thomae, May 1935-; pres. St. Thomas Inst. (formerly Inst. Divi Thomae). Inventor, K-va meter, Sperti Sun Lamp, Light Treatment Process, Discovery of Biodynes; probiotics; mem. Pont. Acad. Sci. by Pius XI, Nov. 1936; editor Studies of the Inst. Divi Thomae; dir. Amer. Ccl. for Int. Promot. of Democ.; Cath. Action Medal 1942; Mendel Medal 1943; Christian Culture Awd. 1947; F. Royal Soc. of Arts, London 1954; V.I.P. Medal, ICCW, Chgo. 1955; an Amer. Dir. Intl. U., Rome 1955 (I.U. medal 1958); Star of Solidarity, Italy 1956; Gold Medal, Univ. Int. Degl. Studi Sociali Pro Deo 1958; mem. Phi Kappa Theta; Eta Kappa Nu; Tau Beta Pi (hon.). Co-author: Quantum Theory in Biology 1926; Correlated Investigations in the Basic Sciences 1928; contbr. to Bulletin of Basic Sci. Rsch., organ of Basic Sci. Rsch. Lab. A: 1840 Madison Rd, Cincinnati OH 45206

SPIESS, BROTHER KEVIN (F.S.C.), univ. asst.; b. Chicago IL, Aug. 13, 1946; s. Herman and Mary Ellen (McGinley) S.; B.A., Lewis U., Lockport Ill.; M.A., Mundelein Coll., Chicago; M.E.D., DePaul U. , Chicago; M.S.A., U. Notre Dame. Professed in Christian Brothers Aug. 1965. Instr., Stateville Penitentiary Coll. Prog.; formation staff, Chris. Brothers 1971-; asst. to the pres. for planning, Lewis U. Advis. bd. , U. Notre Dame Grad. Bus. 1972-74; chmn., U. physical dev. com. 1972-; superior, Christian Bros. comm. Natl. Soc. for Acad. Planning. Mem. : Kappa Delta Pi, DePaul U. 1973; Beta Gamma Sigma, U. Notre Dame 1975. The Card. Meyer Grad. Scholarship 1971. A: P O Box 357, Lockport IL 60441

SPILLANE, RT. REV. EMMANUEL (O.C.S.O.), abbot; b. NYC, Nov. 16, 1916; s. Edward T. and Ilda M. (Schnee) S.; St. Thomas Sem., Denver; St. John's Sem., Calif. 1940-44. Professed in Cistercians of the Strict Observance, March 25, 1955; ordained a priest May 28, 1944; abbatial blessing July 16, 1968; abbot 1968-. Coord. of Am. regnl. fdn., Philippine Isl., 1971-; pres. Am. Regnl. Conf. Trappist Superiors 1967-69; mem. Central Comm., O.C.S.O. 1967-69. A: Abbey of Our Lady of the Holy Trinity, Huntsville UT 84317

SPINA, ANTHONY J; journalism; b. Detroit MI Sept. 10, 1914; s. Constantinė and Julia (Perry) S.; grad Detroit Inst. Tech. 1939; wed Frances Leto, March 2, 1946; ch.-Costan, Julia, Kathryn. Chief photographer, US Navy 1941-45, (Presdl. Citation, Victory Medal, admin. commend., Bronze Star); chief photog., Detroit Free Press 1946-; dir. Project Hope 1967-. Bd. dir. W. Mich. U. More than 425 natl. and intl. photog. awds. in journ.; Pulitzer prize 1967. Gold, Silver, Bronze medals, Pope John XXIII; Kt. of St. Gregory, Pope Paul VI, 1965. Author: The Making of the Pope, 1961; The Pope and the Council 1963; This Was the President, John F. Kennedy, 1964; The Press Photographer, 1967. Charter mem. Nat. Press Photogs. Assn., Det. Pres Club. H: 3525 Squirrel Rd, Bloomfield Hills MI 48013 O: Free Press, Detroit MI 48231

SPINGOLA, JOSEPH P., exec.; b. Chicago IL, Nov. 7, 1923; s. Peter and Catherine (Mesce) S.; B.S.C., DePaul U., Chicago 1949, MBA 1962; wed Loretta A. Korenchan Feb. 26, 1948; ch.- Janet, Michael, William, Constance, Ronald. Bansley and Kiener CPS's 1955-58; Steber Mfg. Co. 1958-60; CNA Ins. 1960-62; sr. v. pres. , Northwest Natl. Bank of Chicago 1962-. Past pres., Portage Park C. of C.; regional chmn., Cancer drive; mem. com., Ray Graham Assn. for Handicapped; adv. comm., Banking Rsch. Central, NW U.; past Grand Knight 1972-74; dir. Steber Fdn. 1960-72; parish trustee Visitation, Elmhurst; trustee, Fr. McDonald K of C, Dr. Thomas Dooley Genl. Assembly; Ill. State Ccl. K of C audit and resolution com. Ill. Soc. of CPA's; Financial Exec. Inst.; Am. Legion; Ledger and Quill Soc., DePaul U. Grand Knight of K of C ccl. judged 1st in state (1972-73). A: 823 Kearsage Av, Elmhurst IL 60126

SPRINGOB, RT. REV. MSGR. JOSEPH P.; b. Milwaukee WI, Sept. 18, 1908; s. Charles and Elizabeth (Hastrich) S.; B.A., St. Francis Sem. 1931, M.A. 1934; S.T.B., Cath. U. Am. 1934; Loyola U. Sch. of Soc. work 1942-45. Ordained May 26, 1934. Curate, St. Lawrence Ch., Milw. 1934-40; asst. dir. Cath. Soc. Welf. Bur. 1946-52; dir. Cath. Charities 1952-; archdioc. spir. dir. St. Vincent de Paul Soc. 1953-; supt. of St. Rose Home for Girls 1952-. Named dom. prelate 1959. A: 207 E Michigan St, Milwaukee WI 53202

SPRUG, JOSEPH WILLIAM, librarian; b. Ft. Smith AR, April 9, 1922; s. Urban and Anna (Timmerman) S.; B.A., St. Meinrad Coll. 1946; B.S.L.S., Cath. U. Am. 1947, M.A. 1949; wed Mary Storm, June 15, 1957; ch.- 6. Cataloger, Cath. U. Am. Lib. 1947-52; lecturer, Cath. U. Am. Lib. Sci. Dept. 1950-61; head, tech. proc. dept., Fresno (Cal.) Co. Lib. 1961-62; catal., St. Vincent Coll. Lib. 1962-64. Loretto Heights Coll. 1964-71; UA Air Force Acad. Lib. 1971-73; St. Edward's U., Austin, Tex. 1973-. Ed. Index to Orate-Fratres-Worship, 1957; Index to G.K. Chesterton, 1966; Index, 20th Cent. Ency. of Catholicism, 1971. A: St. Edward's U, Austin TX 78704

ST GERMAIN, FERNAND JOSEPH, lawyer; b. Blackstone MA, Jan. 9, 1928; s. Andrew and Pearl (Talaby) S.; student, Our Lady of Providence Sem.; Ph.B., Providence Coll. 1948; LL.B., Boston U. 1955; wed Rachel O'Neill, Aug. 29, 1953. In AUS 1949-52. Admitted to RI bar 1956; mem. R.I. House of Repres. 1952-60. US Congress from 1st RI Dist. 1960- . A: 121 Woodland Rd, Woonsocket RI 02805

ST. ONGE, RT. REV. MSGR. PAUL J.; b. Putnam CT, Nov. 22, 1915; s. William and Alma (Desautels) S.; educ. St. Thomas Sem. 1934-36; St. Brieux Sem., France 1936-40; St. Mary's Sem., Balt., 1940-41. Ordained at Hartford May 22, 1941. Curate, Taftville 1941-45, Jewett City 1945-53; secy. to bp., chancellor, dioc. dir. S.P.F. 1953-. Named dom. prelate 1958. K of C (4). H: 17 Squire St, New London CT 06320

STACK, RT. REV. THOMAS F.; b. Winsted CT, Aug. 7, 1905; s. Thomas and Ellen (Mulvihil) S.; educ. St. Thomas Sem., Conn.; St. Bernard Sem., Rochester; Sem. in Florence, Italy; post grad. U. of Siena. Ordained at Florence Feb. 20, 1932. Prof., Eng. , Ital., St. Thomas Sem. 1932-. Past chmn. dioc. liturg. comm.; chmn. exec. com. Benedictine Cong. of Regina Laudis; past mem. dioc. ecumen. comm.; curr. pastor, St. Agnes ch. A: St Agnes Ch, Niantic CT 06357

STAHEL, REV. THOMAS H. (S.J.), managing editor; b. Jan. 5, 1938; s. Harry F. and Helen A. (Byrne); B.A., Georgetown U. 1959; M.A., Yale U. 1960; PH.D., Johns Hopkins U. 1968; S.T.M., Woodstock Coll. 1972. Entered Jesuits 1961; ordained June 4, 1971; managing ed., America mag.

Awards: Woodrow Wilson Fellowship, 1959; Johns Hopkins Univ. F. 1965; Am. Philos. Soc. grant 1969. Mem. Modern Language Assn., prov. assembly, New Orleans, Jesuits, bd. of trustees, Spring Hill Coll. Author: weekly column in America mag. A: 106 W 56th St, NYC 10019

STALEY, AUSTIN L., judge; b. Pittsburgh PA, Dec. 30, 1902; s. Harry and Millie (Boehn) S.; educ. LL.B. Duquesne U. 1928; wed Elinor Soisson, June 26, 1930; ch.- Mary Jane. Admitted to bar, Supreme Court of Pa., 1928; asst. city solicitor, Pittsburgh, 1934; dep. atty. gen. of Pa., 1935; dir. workmen's compensation, Pa., 1935-36; dep. secy. of labor and indus., Pa., 1936-37; mem. jud. conf. 3d Cir. U.S. Ct. of Appeals, 1947-48; judge of U.S. Court of Appeals, 3rd circuit, 1950-66; chief judge 1966-68, sr. circuit judge 1968- . Mem. Amer., Pa., and Allegheny Co. Bar Assns., Duquesne Law Club (pres. 1927-28), Tau Delta Phi (secy. 1927). Pgh. Ath. Assn., Pgh. Field Club. LL.D. St. Vincent Coll., 1963. Democrat. H: Quail Hill Lane, Fox Chapel, Pittsburgh PA 14238, O: 725 Post Office Bldg, Pittsburgh PA 15219

STALKER, PATRICIA MADER, domestic engr.; b. Irvington NJ, June 16, 1939; d. George J. and Anna M. (Remer) M.; educ. Medical Asst. Wed Sept. 19, 1971; ch.- David Leonard, James Alan. Curr. bd. dir. Intnl. Liaison Office. Past posns.: asst. dir. Intnl. Liaison Office, Bloomfield NJ 1965-72, Lay Volunteer-Mary Missioner Program 1962-63 No. Carolina; Lay bd. US Cath. Mission Ccl. 1969-72; parish worker and CCD tchr. for many yrs.; Auditor - 3rd World Congress of Lay Apostolate, Rome 1966. A: 33 Country Club Lane, Springfield NJ 07081

STANCZYK, BENJAMIN C., judge; b. Detroit MI, April 4, 1915; s. Bruno and Josephine (Tarczynski) S.; A.B., Wayne U. 1936; LL.B., U. Mich. 1939; wed Stephanie Wojsowski, June 4, 1946; ch.-Benjamin, Kathy Jo. Pvt. law practice, Detroit 1939-42, 1946-49; asst. prosec., Wayne Co. 1949-57; judge, Common Pleas. Ct., Detroit 1957-; In USA 1942-46. Mem. advis. bd. Madonna Coll. Mem. Polish Natl. Alliance (pres. 1948-54), Mich. Comm. on Civil Rts. (exec. bd. 1949-56), Mich. Immigr. Comm. (exec. bd. 1952-59), Polish Co-ord. Council (pres. 1951-57, v. pres. 1957-), Eagles (Sons of Poland Awd. 1958). Dem. H: 4151 Courville, Detroit MI 48224 O: 921 City County Bldg, Detroit MI 48226

STANG, SISTER JEANETTE (O.P.), rel. ed. consultant; b. Aug. 6, 1928; d. Charles & Bertha (Dietrich) S.; B.A., Ohio Dominican Coll. 1953; M.A., Laval U. Quebec PQ. Canada 1958; Ph.D., St. Mary's Coll., Ind. 1967; Professed in Dominicans; St. Mary of the Springs, July 9, 1950. Tchr., Jr. High 1950-54, HS 1954-59, College 9 yrs. Curr. Consultant, Dept. of Rel Ed. Diocese of Col., Oh., Religious Studies Dept. Oh. Dominican College Col., Oh. Director of Postulants for Dominican Congregation 1958-64; Tchr., consultant for teacher training & adult ed. for Diocese of Columbus - for 8 yrs; tchr., Pontifical Coll. Josephinum 1975. Mem. College Theology Soc., Am. Acad. of Rel. Awd. NY Archdioc. Scholarship for graduate studies in Theology. A: 1216 Sunbury Rd, Columbus OH 43219

STANLEY, SISTER TERESA, dir. nursing; b. Feb. 28, 1937, US cit. 1958; d. Charles and Mary (McHugh) S.; B.S.N., Incarnate Word College, San Antonio 1960; M.S.N., Cath. U. Am. 1965. Professed in Sisters of Charity at San Antonio Aug. 15, 1961. Staff nurse, St. Joseph Nursing 1960-61; suprv. instr. St. Joseph's Hospital, Fort Worth 1961-63; admin. 1965-69; asst. prof. Incarnate Word College 1969-73, dir., div. nursing, 1973-. committee, District No.8, Texas Nurses Association Member, Acdemic Council, Incarnate Word College, 1972-1974. Mem., Community Health Service. Nominated as outstanding educator of America, 1975. Local supr. 1974-75; repres. Ccl. Wom. Local supr. 1974-75; repres. Ccl. Wom. Rel. to Natl. Conf. Vicars for Rel., Rome 1974; mem. bd. dir. Ccl. Women Rel. 1970-; chprn. Hlth. and Counseling Com. of Srs. Ccl. 1970-. Mem. Am. Heart Assn.; Am. Nurses Assn.; N.L.N.; Texas NursesAssn. (scholarship com.); Am. Assn. Coll. Nursing; NAWR. Contbr. articles to nursing journals. A: 4301 Broadway, San Antonio TX 78209

STANLEY, REV. THOMAS ALFRED (S.M.); b. Cleveland OH, Dec. 19, 1921; s. Frank J. and Catherine (Fuerst) S.; B.A., U.Dayton 1943; S.T.B.,U. Fribourg Switzerland 1949, S.T.L. 1951, S.T.D. 1952; postgrad. Athenaeum Potifium Angelicum, Rome, 1952, U. Detroit 1973-74. Ordained priest 1950. Chaminade HS, Mineola NY 1943-45, Holy Trinity HS Brooklyn 1945-57; instr. U. Dayton, 1952-56, dean 1961-64, provost 1964-66, dir. campus minstry 1971-; gen. asst. for rel. and spirtual life Soc. of Mary Rome, Italy 1967-71; v. rector acad. affairs Cath. U. P.R., Ponce 1956, rector 1957-61. Supv. Marianist Publs. 1953-73. Mem. Mariological Soc. Am.; Cath. Campus Ministry Assn. Author: The Mystical Body of Christ According to W.J. Chaminade, 1952.A: 3695 Lincoln Dr, Birmingham MI 48010

STANTON, JOHN WILLIAM, congressman; b. Painesville OH, Feb. 20, 1924; s. Rank and Mary (Callinan) S.; B.A., Georgetown U. 1949; Pres. J. W. Stanton Inc., 1949-63; commnr. Lake County, Ohio, 1956-64; mem. congress from 11th Ohio Dist., 1965-. In AUS, capt. 1942-46 (Purple Heart, Bronze Star). Mem. Exchange Club (pres. 1951); K of C (4); Am. Lgn. Rep. H: 7 N Park Pl, Painesville OH 44077 O: Rayburn Bldg, Washington DC 20515

STARK, LEO P., judge; b. Edgerton OH, Dec. 7, 1923; s. Edward and Mary (Trausch) S.; educ. Western Reserve U.; J.D., Ohio St. U. Coll. Law 1950; wed Jean Ann Wright; ch.-Gerald, Douglas, Lisa, Angela, Cynthia, Gregory, Suzanna. Judge, Franklin co. munic. ct. Mem. K of C (supreme dir.). A: 1280 Fahlander Dr, Edgerton OH 43517

STARRS, JOHN R., lawyer; b. Detroit, MI, Aug. 15, 1913; s. Thomas and Nora (Command) S.; educ. A.B., U. Detroit 1934, LL.B. 1938; wed Geraldine Poe, 1948 (dec. 1950); ch.-Thomas; wed (2) Mabel Gilchrist, 1951; ch.-Mary, Elizabeth, William, Kathleen, Michael, Margaretta, John. Admitted to bar Mich. 1938. US Supr. Ct.; instr. U. Detroit Sch. of Law 1949-65; curr. partner, Wurzer, Higgins & Starrs. Officer USNR 1942-46. Ex-chmn., trustees Newman Fdn. Wayne State U.; ex-pres. Cath. Lawyers Soc., Friends of U. Detroit Lib.; adv. bd. Cath. Soc. Serv. 1957-65. H: 1122 Kensington Rd, Grosse Pointe Park MI 48230 O: 1632 Buhl Bldg, Detroit MI 48226

STARRY, LEO JOSEPH, surgeon; b. Dadgeville WI, May 13, 1894; s. John and Bridget (McGilligan) S.; B.S., u. Wisc. 1917; M.D., Washington U. 1919; wed Marie Patch, June 21, 1922; ch.- Helen. Intern, St. Anthony's Hosp. 1919-1920; assoc. with Dr. Horace Reed 1920-33; on staff, St. Anthony's, Crippled Children's and University Hosp., Oklahoma City; instr., U. of Okla. Med. Sch. 1924, asst. prof. 1929, assoc. prof. 1934, prof. 1935, in charge of clinics 1943, chmn. surg. dept. 1948-52; chief of staff emeritus, St. Anthony Hosp. ; pres. S.W. Surg. Soc. 1952; Kt. Comdr. of Holy Sepulchre; ICS, ACS, AMA, etc. H: 915 NW 14th St, Okla-

homa City OK 73106 O: suite 300 Physicians-Surgeons Bldg, 1211 N Shartel Oklahoma City OK 73103

STAUDACHER, JOSEPH, educator; b. May 4, 1914; s. Evert and Josephine S.; educ. St. Francis Seminary 1932-34; Maryknoll Coll. 1934-35; B.A. Marquette U. 1938-49, M.A.; M.A., Northwestern State U. 1947-48; Ph.D., Fla. St. U. 1967-69; M. Ed., Marquette U. 1965-67, A.B. 1961-64; wed Rose Frances Abraham, Nov. 25, 1943; ch. - Lynn, Jane, Ann, Joan, Michael, Rosemary. St. Stephen's HS, Riverton, Wyo. tchr, coach 1964-65; admissions counselor, Marquette U. 1966-67, asst. head res. Schoreder Hall 1965-66; Grad. Rsch. Asst. Fla. St. U. 1967-68; Principal Investigator & Study Director, Select Ccl. on Post-High Sch. Ed. Fla. 1968-69. Summer - Instr., Dept. of Higher Ed., Fla. St. U. 1969; Asst. to Dean of Faculties Boston Coll., Mass., 1969-71, Asst. Prof. of Higher Ed., Mem. U. Academic Senate; Assoc. Prof. of Ed. , Maryville Coll., Miss. 1971, dean of the coll. 1971, vice pres. & dean of the Coll. 1972; curr. prof. speech. Marquette U. Awd., Outstanding Educators of America 1970. Mem., Am. Assn. of U. Admin.; Am. Assn. for Higher Ed., Kappa Delta Pi; Am. Conf. of Academic Deans, Phi Delta Kappa; Miss. Assn. of Am. Coll., for Tchr. Ed. - Rep.; Assn. of Professors of Higher Ed. Professor, St. Francis Coll., part time, 1972-; Alumni bd., St. Francis School of pastoral Ministry 1970-; bd. of dir., St. Louis U. Divinity Sch. Author: Florida Independent Higher Education 1969; Admissions Management Handbook, 1973; The Future of the Small Private College, Aug. 1973; Meritocracy vs. Egalitarianism, Oct. 1973; A: 6923 W Wisconsin Av, Milwaukee WI 53213

STAUDT, THEODORE NICHOLAS, agency exec.; b. Canton OH, Sept. 23, 1917; s. Clemens L. and Emma (King) S.; B.S., St. Joseph Coll., Rensselaer, Ind. 1939; grad studies McGill U., Montreal; wed Audrey Holland, Dec. 27 1946; ch.-Judith. Exec. dir., Cath. conf. of Ohio, Columbus. Past posns., Dioc. of Youngstown: exec. dir. DCCM; exec. sec. dioc. pastoral ccl., NCCM Thomas. More awd., exceptional serv. to lat. apost. 1967. Author: Phil. & Plan for Apostolate Guidelines for Parish Ccls., Instructions & Methods for Programs for Laity Awds.: Outstanding Catechist, Dioc. of Y.. H: 97 Stornoway Drive W, Columbus OH 43213 O: 22 S Young St, Columbus OH 43215

STAUTER, RT. REV. MSGR. PATRICK C.; b. Denver CO, May 7, 1910; s. Percy and Katherine (Clark) S.; educ. Regis Coll.; Barnes Bus. Sch.; St. Thomas Sem., Denver; M.A., Colo. St. Coll. of Ed. Ordained May 18, 1940. Curate, St. Peter's ch., Newman Club chapl., Colo. St. Coll. of Ed., Greeley 1940-41; curate, St. Patrick's ch., athl. dir. Pueblo, Colo. Cath. HS 1941-59; ed. Pueblo ed., Cath. Register 1942-45, So. Cath. Register 1945-59; pastor, St. Columba's ch., dean, Durango dist. 1959-. Named papal chamb. 1952; dom. prelate 1959. A: 1800 E 2nd Av, Durango CO 81301

STEBBINS, H. LYMAN, stockbroker; b. Sept. 3, 1911; s. Rowland and Marion (Lyman) S.; B.A., Yale U. 1933; wed Madeleine Froelicher, June 30, 1959; ch.- Timothy N., John H. Partner, DeCoppet & Doremus, NYSE 1937-64; fndr. and adv. Mt. Saviour Monas., NY 1949-53; fnd. pres., Cath. United for the Faith. Award: Magdalen Coll. medal for outstanding work for the church 1975. A: 222 N Av, New Rochelle, NY 10801

STEELE, MARGARET THERESE, co. exec.; b. Kansas City KS, Aug. 2, 1910; d. Edward Francis and Therese (Hensmentle) Murphy; educ. Conservatory of Music, Kansas City Mo. 1929-32; B.A. U. Kan. 1933; wed James Warren Steele, Jr., Sept. 12, 1936; ch.- Judith, James, Donald, David. Editor, Adverette, Kansas City, Mo. 1942-44; Natl. Parliamentarian mag. Kan. City, Mo. 1951-57; pres. J.W. Steele & Co. Kan. City, Mo. 1958-68; v. pres. Athena Corp., Bethesda, Md. 1972-. Registered parlimentarian. Civic Beautification awd. Mo. J.C.'s 1968. Intl. Platform Assn. H: 1707 Strine Dr, McLean VA 22101 O: 5423 Audubon Rd, Bethesda MD 20014

STEIMEL, RAYMOND J., dean; b. Spearville, KS, June 5, 1924; s. Adolph and Anne (Durler) S.; B.S., U Kansas, Lawrence, 1951, M. Ed. 1955, Ph.D. 1958; wed Jane Feist, Aug. 26, 1954; ch.-Steven, Dorothy, Paul, Bart. Dir. of Guid. Prog., dept. of ed., Cath. U 1962-64; dean of admin. and fin. aid, Cath. U of Am. 1968-73; dean, sch. of ed., The Cath. U. Am. 1973-. Dir. of Inst. in Pastoral Cnslg. 1959-75; dir. of conf. for Religious Superiors 1960-70. Mem.: Am. Psych. Assn., Phi Delta Kappa, Am. Personnel and Guid. Assn., DC Psych. Assn., Middle Sts. Assn. of Collegiate Registrars and Officials. Author of articles in anthologies. A: 5929 15th Av, W Hyattsville MD 20782

STEINBICKER, PAUL GEORGE, educator; b. Cincinnati OH, Oct. 24, 1906; s. Bernard and Flora (Dassell) S.; A.B., Xavier U. 1929; A.M., U. Cinc. 1930, Ph.D. 1934; Inst. of Intl. Studies, Geneva 1933; wed Marcella Helmers Aug. 11, 1934; ch.-Paul, Ruth. Teaching asst., U. Cinc. 1929-31; instr. hist., U. Detroit 1931-32; inst. govt., St. Louis U. 1934-37, asst. prof. 1937-41, assoc. prof. 1941-42, prof., dir. polit. sci. dept. 1945-67; merit system sup. state of Mo. 1942-45; vis. prof. UCLA 1958, of pol. sci. U. Dayton 1968-. Mem. Mo. (pres. 1958-59) and Amer. (exec. council 1959-61) Polit. Sc. Assns. A: U of Dayton, Dayton OH 45409

STEINER, WILFRED JOSEPH, historian; b. Mallard IA, Feb. 9, 1916; s. Albert and Sadie (Hahn) S.; B.A., Loras Coll. 1936; M.A., Harvard U. 1938; Ph.D., Ohio State U. 1957; post grad Iowa, Paris and Rome; wed Roberta Carson Johnson July 18, 1944; ch.-Josephine. Clerk Armour & Co., Mason City, IA 1938-41; instr. in hist. U. Dayton 1946-49, asst. prof. 1949-51, assoc. prof. 1951-60, prof. 1960- , chmn. of dept. 1949-69; dir. institutional studies 1969- . Tech. sgt. 25th F.A. Bn. 1941-45 (Eamet medal). Mem. Assn. for Inst. Rsch., Phi Alpha Theta. H: 2512 S Patterson Blvd, Dayton OH 45409 O: U. Dayton, Dayton OH 45469.

STEINFELS, MELVILLE P., artist; b. Salt Lake City UT, Nov. 3, 1910; s. Milton and Nell (McDevitt) S.; educ. Sch. of Art Inst., Chicago 1928-32; wed Margaret M. Hollahan, June 25, 1938; ch.-James, Peter, Jane, Martin. Artist in res. Siena Hts. Coll., Adrian, 1945-50. Frescoes: Loyola U. chapel, Chgo. 1945, 1947; St. Mary's Capuchin Sem., Crown Pt., Ind. 1961. Mosaics: Siena Hts. Coll. chapel, Adrian, Mich. 1956; Mary Seat of Wisdom ch., Pk. Ridge, Ill. 1957; St. Gerard ch., Detroit 1965; Damen Hall, Loyola U., Chgo. 1966; OL Good Counsel ch., Plymouth, Mich. 1967; Resurrection Mausoleum, Justice, Ill. 1971; Queen of Heaven Mausoleum, Hillside, Ill. 1974; A: 322 Talcott Pl, Park Ridge IL 60068

STEINHAUSER, VERY REV. MSGR. ALFRED W.; b. Jasper IN, Jan. 5, 1911; s. William and Frieda (Jochim) S.; Ph.D. Cath. U. Am. 1941. Ordained June 15, 1935. Curate, Cathedral, Louisville 1935-37, Holy Trinity Ch. 1940-41; pastor, St. Aloysius ch. 1941-; dir. archdioc. high schools 1947-; prin. Trinity HS 1953-. Named papal chamb. 1954. A: 108 S Francis Ct, Louisville KY 40214

STEINHILBER, VERY REV. RICHARD, rel. superior; b. Dec. 2, 1926; s. Fred S. and Anna (Linder) S.; St. Columban Sem.; D.C.L., Gregorian Inst., Rome. Professed in St. Columban's Foreign Mission Society 1946; ordained Dec 21, 1951. Dean of St. Columban Maj. Sem., Milton, Mass. 1956-62; vocational dir., U.S. region Columban Fathers 1962-67; dir., U.S. region 1967-70; sup. genl., St. Columban Soc. 1970-. A: Killiney Hill Rd, Killiney, Ireland

STEINIGER, EDWARD L.; b. New York NY, Sept. 11, 1902; s. Stephen and Anna (Kracht) S.; educ. Pace Inst. 1925; NYU 1927; wed Joan Bergin, May 29, 1937; ch.- Pamela, Gerald. Employed at Sinclair Oil 1925-43; dir., Kennecott Coper Corp; Emigrant Savings Bank; dir. Hanover Square Realty Trust; chmn. bd., ch. exec. (R), Sinclair Oil Corp. 1975-. Trustee, Coll. Mt. St. Vincent, v. pres. hosp. & med. ctr., NYC; dir., CYO; Cardinal's Com. of the Laity, NYC; ch. lay trustees, Fordham U 1963-67; mbr. adv. com., RIAL 1962-67; trustee NCCS 1967-69. Mem., Middle East Em. Com. 1953; adv. com., NY St. Traffic Ccl. 1957-60; mem., Natl. Petroleum Ccl. 1957-68; dir., B.S.A., NY; trustee, Pace Univ.; v. chmn., dir., Greater NY Fund; dir., Am. Petroleum Inst. Fndr., Knight of Malta 1963; Knight Grand Cross of Holy Sepulcher 1961; Officer Royal Order of the Crown (Belg.) 1964; DSC, Pace U 1958; LLD, Fordham U 1964; DS, Clarkson Coll. 1966. A: 891 Park Av, New York NY 10021

STEINMANN, JOHN WILBUR, architect; b. Monticello, WI Jan. 29, 1914; s. John C. and Martha (Linehan) S.; B.S. in Arch., U. Ill. 1936; wed Irene Steil Nov. 24, 1940 (dec. 1969) wed (2nd) Patricia Thorp Stovall 1972; ch.- John C., Jo Rene. Draftsman-designer, John C. Steinmann 1938-40, block engr. 1945-60; archt., Truax USAF Base 1941-42; owner, prin. archt., Steinmann Archts. 1946-; In AUS 1942-46. Cons. adv., Small Homes Ccl., U. Ill. 1948- ; archt. lectr., U. Wisc. Exten. div.; reg. archt. Wisc., Minn., Iowa, Texas, and Ohio cert. NCARB; developer warm air floor radiant heating systems. Prin. works: Wisc. pavilion, NY World's Fair 1964-65; 1st Natl. Bank, Stoughton, Wis., St. Jos. Geriat. Hosp. River Falls, Wisc.; Gonstead Chiropract. Clin.-Sch.; Karakahl Motor Hotel; Timmerman Motor Inn, E. Dubuque, Ill.; Karmente Nursing Home, Madison. Mem.: AIA (Wisc. pres. 1954); Soc. Am. Mil. Engrs.; Wisc. Hist. Soc.; Alpha Rho Chi. Wisc. Assn. Professions (Exec. Com., Chmn. legisl. adv. com. 1970-); KOPC. Rep. Cv. chmn. Green Co. Exec. Com.). H: Skyward Rd, Monticello WI 53570; O: 311 Urban Dr, Monticello WI 53570

STEINMUELLER, RT. REV. MSGR. JOHN E.; b. Brooklyn NY, Dec. 5, 1899; s. Peter and Agnes (Heimback) S.; educ. Cathedral Coll., St. John's Sem., Brooklyn; U. Innsbruck, Austria, 1920-24; S.T.D., Lateran Sem., Rome 1925; S.S.L., Bibl. Inst. 1928. Ordained priest at Innsbruck, April 13, 1924. Prof. rel., Rosary Acad., Amityville 1928-1932; prof. S. Scrip. and Hebrew, Immac. Concept. Sem. 1928-1950; rector, St. Barbara's Ch. 1950-. cons. Pont. Bibl. Comm. 1947-; prep. comm., peritus, Vatican II; pastor emer. 1971-. Named dom. prelate 1953; vicar forane 1959; Fdg. mem., trustee Cath. Bibl. Assn. Mem. Am. Oriental Soc.; spl. ed. Gospels of CCD NT; co-author, Epistles and Gospels for Sundays and Holidays; Companion to Old Testament, Companion to New Testament; Cath. Bibl. Encyclopedia; Author: Some Problems of the Old Testament, 1936; Companion to Scripture Studies, 3v, rev. 1969; Commentary of New Testament, jt. author 1942; My Daily Psalm Book, jt. author 1947; A: 108 Bay Dr, Bay Hills, Huntington NY 11743

STELLY, MATTHIAS, assn. exec., v. pres. ; b. Sunset LA, Aug. 7, 1916: s. Felix Paul and Louise Adoisca (Guilbeau) S. ; B. S. U. Southwestern La. 1937; M.S. La. State U. 1939; Ph.D. Iowa State U. 1942; wed Thelma Louise Thoreson, July 30, 1940; ch.-Mary, Julia, David, Carol. Asst. Agronomist La. Expt. Sta. 1942-43; assoc. prof. U. Ga. 1946-49, prof. 1949-57; prof. soil chem. 1959-61; exec. secy. Am. Soc. Agronomy, Madison, Wis. 1961-71, exec. v. pres., secy.-treas., bus. mgr., editor of publs. 1974. In USNR 1943-46; lt. (j.g.). Fellow A.A.A.S. v. pres. Editor: Agronomy Jour. 1961-70; curr. editor-in-chief Am. Soc. Agronomy publs. Contbr. articles to profl. journals.H: 2113 Chamberlain Av, Madison WI 53705, O: 677 S Segoe Rd, Madison WI 53711

STEMPER, MOST REV. ALFRED M. (M.S.C.); b. Black Hammer MN, Jan. 2, 1913. Ordained in Missionaries of the Sacred Heart, June 23, 1940. Consecrated titl. bp. of Eleutheropolis and vicar apost. of Kavieng Oct. 28, 1957, and when it became a diocese, its lst bishop, Nov. 16, 1966. A: Box 49, Kavieng, New Ireland, New Guinea

STENDER, BRUCE W., coll. pres.; b. Feb. 15, 1942; s. C.O. and Marjorie (Heldstab) S.; wed Katherine Lee Mileski, April 8, 1967; ch.- Michael, Laura, Thomas, Katherine. curr. pres. Coll. St. Scholastica. A: College of St Scholastica, 1200 Kenwood Av, Duluth MN 55811

STENZEL, REV. DUANE R. (O.F.M.), dir. Cursillo Mvt.; b. Streator IL, Oct. 6, 1927; s. Paul and Anna (Miller) S.; B.A., Duns Scotus Coll. Detoirt; M.A., Xavier U., Cinc.; pre-doctoral Notre Dame 1960-63. Professed Franciscans, Aug. 16, 1949; ordained June 8, 1954. tchr. Roger Bacon HS, Cin. 1954-60, Fac. of St. Francis Coll. Ft. Wayne 1960-63, Dir. of Cursillo movt. for Archdioc. of Louisville 1964-71; half-hour daily radio prog. Inter Faith Hour 1970-72, conducting revivals with Baptist min. 1971-72. Dir. of retreat seminar team with three Prot. Min. emph. on Charismatic renewal - Pentecostal & Ecum. Apos. 1972-75. A: PO Box 13, Louisville KY 40201

STEPHAN, ALFRED CHARLES, Jr, exec.; b. NYC, April 17, 1909; s. Alfred and Charlotte (Corbett) S.; A.B., U. Notre Dame 1931; N'western Law Sch. 1931-33; Armour Inst. of Tech. 1933-34; wed Mary Louise Quinn, Feb. 10, 1934; ch.-Mary Louise, Alfred, Fran, Stratford, Charlotte, Paul, John. Founded Stepan Chemical Co., 1932, now pres. and chmn. of bd.; on adv. council, NDU Coll. of Arts and Let.; Kt. of Holy Sepulchre, 1955. Mem. : A.A.A.S.; Serra, Bob o' Link Golf; Exec. Club; N.D. Club of Chgo., University Club. H: 76 Woodley Rd, Winnetka IL 60693 O: Edens and Winnetka, Northfield IL 60093

STEPHAN, EDMUND ANTON, lawyer; b. Chicago IL, Oct. 7, 1911; s. Anton Charles and Mary Veronica (Egan) S.; A.B., U. Notre Dame 1933; LL.B., Harvard 1939; wed Evelyn Way, July 3, 1937; ch.-8. Admitted to bar NY 1940, Ill., 1945; assoc. Carter, Ledyard & Milburn, NYC 1939-42; atty. in NY office, US Alien Prop. Custod., 1943-45; assoc., Mayer, Friedlich, Spiess, Tierney, Brown & Platt, and pred. 1945-47, partner 1947-. Chmn. bd. of trustees, U. Notre Dame; dir., Brunswick Corp., Stephan Chemical Co., Marlennan Corp., Bunker-Ramo Corp. Mem. Am., Ill. and Chgo. Bar Assn.; Legal; Harvard; Chicago; Mid Day Clubs. H: 144 Greenwood Blvd, Evanston, IL 60201; O: 231 S LaSalle St, Chicago IL 60604

STEPHENS, ROBERT J., editor; b. St. Louis MO, June 5, 1933; s. Joseph H. and Helen C. (Hennessey) S.; educ. B.A.,

Kenrick Sem. 1955, Cardinal Glennon Coll. Wed Anne M. Titone, April 26, 1974. Ed., Managing ed., Hospital Progress, journal of Cath. Hosp. Assn. Has written numerous articles. A: 1438 S Grand, St Louis MO 63104

STEPOVICH, MICHAEL A., lawyer; b. Fairbanks AK, March 12, 1919; s. Michael and Olga (Barta) S.; B.A., Gonzaga U.; LL.B., Notre Dame; wed Matilda Baricevic, Nov. 27, 1947; ch.- 13. Admitted to Alaska bar; practice at Fairbanks; mem. St. House of Reps., then St. Senate; gov. of Alaska, 1957-59' In USNR WW' II. De Smet Medal, Gonzaga U. 1966; hon. LL.D., Carroll Coll. Mem. State Jud. ccl. A: 323 Charles St, Fairbanks AK 99701

STERLINSKE, DONALD JOSEPH, judge; b. Wautona WI, March 8, 1917; s. Steven and Leona (Rose) S.; LL.B., U. Wisc. 1939; wed Patricia Davis, Jan. 14, 1942; ch.- Mary, Patti, Joan, Louise, Susan. Admitted to Wisc. bar 1939. Practice at Ladysmith 1939-42, 1946-50; county judge 1950-68, 1973- ; general counsel State Dept. of Admin. 1968-73. In AUS, capt. 1942-46. Mem. K of C. Lake Shore Drive, RFD 1, Tony WI 54563 O: Courthouse, Ladysmith WI 54848

STEVENS ARROYO, REV. ANTONIO M. (C.P.), policy analyst; b. July 8, 1941; s. Stephen and Josefina B. (Arroyo Marquez) S.; B.A. philos. Passionist Monastic Sem. 1964; M.A. theol., St. Michael's Coll. 1968; M.A. Ibero-Am. anthrop., NYU 1975. Professed in Passionists Aug. 15, 1961; ordained May 31, 1968. Mission preacher, rel. ed. 1968-71; dir. TV Mass, archdioc. N.Y. 1971-72, dir. Ministerio Juvenil, 1972-73; adjunct faculty of Puerto Rican Studies Hostos Comm. Coll., SUNY 1972-; currently Policy analyst, Puerto Rican Inst. for Soc. Research. Mem., Citizens Attica Com. 1972. Regional dir., PADRES (bd. Dirs. 1975-); advisor, Concilio Pastoral Juvenil Northeast Region 1975-; Spanish coordinator, Passionist Soc. Concerns Office; chaplain, Puerto Rican Folklore Festival 1971-; bd. dirs., Friends of Puerto Rico 1972; Steering Com., Support Comm. for Migrant Farmworkers (ATA). Editor of Alerta, social concerns newsletter in Spanish. Contbr. of many articles on religion and Puerto Ricans in scholarly and gen. interest periodicals both Spanish and English; recordings of poems and folk music for liturgy. A: Passionist Monastery 86-45 Edgerton Blvd, Jamaica NY 11432

STEVENS, HAROLD A., jurist; b. John's Island SC, Oct. 19, 1907; A.B., Benedict Coll., 1930; LL.B., Boston Coll. Law Sch., 1936; wed Ella C. Myers, Dec. 25, 1938. Admitted to Mass. bar, 1936; NY bar, 1938; So Car. bar, 1940; US Supreme Court, 1943. Mem. firms: Andrews & Stevens, 1938-42; Dyett & Stevens, 1942-48; Brandenburg & Stevens, 1948-50 (all NYC). Instr. labor law, Assn. Cath. Trade Unionists, NYC 1938-42, 1947-50; spl. counsel Pres. Com. Fair Emplmt. Practices in Railroad Hearings 1942-43; counsel to Brotherhood of Sleeping Car Porters and Prov. Com. to Organize Colored Locomotive Firemen. Mem. NY State Assembly 1947-60; elected judge, Ct. Gen. Sessions 1951-55; appointed Justice of Supreme Ct. 1955; appellate div. 1958, reappointed 1963 presiding Justice 1969-; appointed to NY State Ct. Appeals 1974-. Mem. bd. dir., Ccl. on Rel. and Intl. Affairs; bd. dir. CIC of NY (past pres.); bd. dir. Acad. Pol. Sci.; archdioc. bd. gov. ; CYO; US Cath. Hist. Soc.; bd dir. , Natl. Ctr. State Cts.; trustee: Inner-City Scholarship Fund, Inc. ; Law Ctr. Fdn.; NYU Law Sch.; Benedict Coll. ; Wm. Nelson Cromwell Fdn.; Fellow, Boston Coll. Law Sch.; mem. pres. ccl., Boston Coll. A: 10 W 135th St, New York City, NY 10037

STIER, SISTER JANE (O.S.U.); b. Sept. 22, 1926; d. Frank and Loretta (Kroger) S.; B.A. magna cum laude, Coll. of Mt. St. Joseph on the Ohio 1948; M.A., Xavier U., Cin. 1962; Ph.D., Cath. U. Am. 1966; professedin Ursulines of Brown Co. 1951. Tchr. HS 1952-62; Prof. Xavier U. 1966-68; St. Louis Div. Schl. 1968-71; Adult Ed., Off. of Rel. Ed. Archdioc. of Cin. 1971-. Mem. Cath. Theol. Soc. of Am.; Coll. Theol. Soc., Rel. Ed. Assn., Cath. Forum. Community Ccl. 1967-; chmn. Chap. steering Com. 1970-71; govt. com. & constitution com. of community, bd. of Trustees, Chatfield Coll. & Ursuline Ctr. Blue Ash, Ursuline HS; retreat dir., Jesuit Renewal ctr., Milford; consultant for parish adult ed. prog., perm. deaconate prog.-theol. refl. group facil. Awd., study grant from NYU to Israel 1967, Visiting prof., Union Theol. Sem., summer 1970. Author: book reviews in rel. mags. A: 5535 Pfeiffer Rd, Cincinnati OH 45242

STIEVATER, JAMES EDWARD, mfg. co. exec.; b. Mishawaka IN, April 3, 1934; s. Edward Allen and Anna (Pozzi) S.; B.S., U. Notre Dame 1956; M.B., Mich. State U. 1961; wed Mary Jo Nichols, Feb. 8, 1958; ch.- Michael, Lisa Regina. Acct. Kroger Co., Grand Rapids Mich. 1956-60; staff asst. Lear Siegler Instr. Div., Grand Rapids 1960-65; controller, asst. treas., Rapistan, Inc., Grand Rapids 1965-70; v. pres. finance, New Britain Machine div. 1970-71; treas., dir. finance, Leigh Products Inc., Coopersville, Mich. 1971; controller, Steelcase Inc., Grand Rapids, 1971-; mem. faculty, Aquinas Coll. 1965-69. Mem. K of C ; St. Paul The Apostle Sch. Bd. 1972-. H: 2315 Ridgecroft SE, Grand Rapids MI 49506 O: 1120 36th St SE, Grand Rapids MI 49508

STILL, CYRIL ALEXANDER, assn. exec.; b. Rock Hill SC, July 7, 1925; s. Fred Luther and Marjorie (Clark) S.; educ. U. Ga. 1947-48, wed Dolores Rose McCollom, Aug. 28, 1954; ch.-Susan, Mary, Carolyn, Christopher. Exec. asst. Simtex Mills, NYC 1953-55; engrg. design coord. Honeywell, Inc. St. Paul 1955; engrg. admin. asst. Aerojet-Gen. Corp. Orlando,Fla. 1956; asst. gen. mgr. Orlando Ch. of C. 1957-66; exec. v. pres. Manatee County Ch. of C., Bradenton 1966. curr. pres. gen. mgr., Bradenton Ch. of C. In AUS. One of Nine Men of Year, Orlando Daily Newspapers Inc. 1965. Editor Statistical Data Orlando-Orange County, Fla. 1963-65; pub., editor Economic Data Manatee County 1968-. H: 1304 62d St NW, Bradenton FL 33505 O: 222 10th St W, Bradenton FL 33505

STILL, STEPHEN ALLEN; b. Akron OH, June 2, 1919; s. Emerson and Ruth (Ferrell) S.; educ. Akron U., Akron OH; wed Constantine Marie Stedman, Oct. 2, 1943; ch.-Michael, Timothy, Stephanie. Beacon Journal, Akron Ch. 1939-41; Indept., Richmond Cal. 1945-50; Oroville Mercury 1950-53; Oakland Tribune: reporter, suburban edtr., city edtr., asst. mng. edit., mag. edit. 1953-; Edit. bus. dir. Boy Scout volunteer 1946-66; bd., Jr. Achievement, Inc. 1966-67; Peralta Coll. Vocational Ed. advis. ccl.; adv., Our Ladies Home 1970-72; Regent, Holy Names Coll. 1971-74; Grand Knight, K. of C. 1949; pres., Assn. of Cath. Newsmen, N. Cal. 1970-71; Apostleship of Sea Bd. 1973; mem., Providence Hosp. advis. bd.; dir., of Assn. Cath. Newsmen. Prof. Journalism Soc.; San Francisco Press Club; Assn. Cath. Newsmen; Oakland Serra Club; K. of C.; AP Mng. Edit. Assn. 1964-74; Oakland Trib. Editorial Employees Assn. (pres. 1958). Appt. Knight of St. Gregory 1973. Author of mag. articles. A: 601 Carmel Av, Albany CA 94706

STINGER, REV. MSGR. FREDERICK R., supt. rel. ed.; b. Sept. 16, 1904; s. Fred and Julia (Pigeon) S.; M.A., St. Mary of Lake 1929; S.T.L., Loyola; Studies in biol., Woods,

Notre Dame. Ordained for dioc. Joliet Sept 22, 1928. prof., St. Mary of Lake Sem. 1929-46; prefect of discipline 1945; pastor. SS. Peter and Paul, Naperville 1946-70; curr. supt. rel. ed., dioc. Joliet. Mem. Sem. bd. 1960-; pastoral ccl. 1970-; consultor 1965-74; pers. bd. 1965-; dioc. schl. bd. 1967-; Dioc. chapl. K of C. Author: Primitive Man; Mental Prayer. A: 430 Center St, Joliet IL 60435

STITT, MSGR. ARCHIBALD M.; b. Hillsdale MI, April 2, 1898; s. Charles and Theresa (Riley) s.; educ. Assumption Coll. 1916-19; S.T.B., Ath. de Propag. Fide, Rome 1922, S.T.L. 1924, S.T.D. 1925; J.C.B., Gregorian U., Rome 1933, J.C.L. 1934, J.C.D. 1936. Ordained at Rome July 13, 1924. Prof., Sacred Heart Sem., Detroit 1925-32, 1936-49, spir. dir. 1938-49; in Detroit archdioc. ct., defender of bond 1936-44, promoter of justice 1938-44, presid. judge 1949-55, prosynodal judge 1944-49 and 1955- ; pastor, Sacred Heart ch., Grosse Isle 1949-55, St. David ch., Detroit 1955-70, dean, E. central deanery 1956-69; pastor emer. 1970- . Named dom. prelate 1949. H: 8141 E Outer Dr, Detroit MI 48213

STOBBART, SISTER JAN (O.P.), director of communications; b. July 23, 1934; d. Frank C. and Dorothea D. (Lewis) S.; B.A., Aquinas Coll. Grand Rapids, Mich. Professed in Dominican Sisters of Grand Rapids, Mich. 1971. Formerly P.R. work, Dow-Corning corp.; retail business and industry; public library systems; "Auntie Jan", Children's TV program; num. activities radio, TV appearances with Civic Symphony, Saginaw Mich., Pit and Balcony; curr. dir., office of communication, dioc. Saginaw. Formerly mem. Zonta Intl., Saginaw musicians local No. 57; pres. Dow Women's Club; Cursillo movement; dioc. Ccl. Cath. Women.A: 2555 Wieneke Rd, Saginaw MI 48603

STODDARD, JOHN E., exec. v. pres.; b. Brooklyn NY, Aug. 19, 1932; s. J. Edward and Marian (Kelly) S.; wed Joan M. Jurek, June 25, 1955; ch.- John, Kenneth, Marian. Mgmt. cons. Lybrand, Ross Bros. and Montgomery (now Coopers and Lybrand) 1954-63; curr. exec. v. pres., chief financial officer, Blyth Eastman Dillon and Co., Inc.; Mem.: Order of Malta; K of C; Order of Holy Sepulchre; Financial Exec's. Inst. ; Downtown Athletic Club; Coral Reef Yacht Club (Miami). A: West Long Dr, Lawrenceville NJ 08648

STOHRER, REV. WALTER J. (S.J.), educator; b. Feb. 13, 1930; s. Walter A. and Elvera A. (Glanzner) S.; B.A., Gonzaga U. 1953; M.A. 1954; Ph.L., Mt. St. Michael's 1954; S.T.L., U. Innsbruck 1960; Ph.D. , Georgetown 1968. Professed in Society of Jesus Aug. 15, 1963; ordained July 16, 1960. Asst. prof. , philos. , Creighton U. 1967-71, chmn. dept. 1968-71; asst. dean, Coll. Lib. Arts, Marquette U. 1971-72, asst. prof. 1972-. Natl. secy.-treas., Jesuit Philos. Assn. 1972-75; dean's adv. bd., Fusz Jesuit Philosophate, Coll. Philos. and Letters, St. Louis U. 1971-. Mem., AAUP, Jesuit Philos. Assn. , Am. Cath. Philos. Assn., Metaphys. Soc. Am. A: 1404 W Wisconsin Av, Milwaukee WI 53233

STOUTENBURGH, WILLIAM J., invmt. banker; b. NYC, March 21, 1901; s. George and Margaret (Gaffney) S.; wed Emily M. Kealy, June 21, 1923; ch.-Dorothy, Rita Jane, Wm. J. Trustee, Seton Hall U., St. Anselm Coll., Mission of Immac. Virgin, S.I.; dir., CYO (Champions Awd. 1961); dir. St. Michael's Rsch. Fdn., Newark; Cardinal's Comm. of Laity; K.M. 1948, K.C.H.S. 1953, K.S.G. 1964; Hon. LL.D., St. Anselm's Coll. 1961. A: 1486 Brookside Dr, Fairfield CT 06430

STRATTNER, LAWRENCE W., JR., co. president; b. Nov. 28, 1917; s. Lawrence and Marie (Wenz) S.; B.A., M.A., SUNY at Albany; wed Ruth Marie Dillon, Aug. 28, 1941; ch.-Lawrence J., Gregory P., Timothy J., Martha M., Anthony O. Maria Ann. Tchr. in Akron, N.Y. 1939-44; salesman, Readers Digest 1946-48; agent for Prudential 1948-55; dir. sales training, Berkshire Life 1955, superintendent of agencies, v. pres., sr. v. pres., pres. 1975-. Bd. mbrshp. : Berkshire Med. Ctr., Great Trails Ccl., Boy Scouts of Am., SUNYA Alumni Assn., Albany Med. Coll., Mass. Taxpayers Fdn., chmn. of Central Bershire Chamber of Comm. Mem.: Am. Coll. of Life Underwriters. Awds., Disting. Alumni Awd., SUNYA; recvd., chartered Life Underwriter designation in 1955. A: 700 S St, Pittsfield MA 01201

STRECKER, MOST REV. IGNATIUS J., bishop; b. Spearville KS, Nov. 23, 1917; s. Wm. and Mary (Knoeber) S.; educ. St. Benedict Coll. , Kans., Kenrick Sem., St. Louis, S.T.D.; ordained, Dec. 19, 1942; asst. chancellor, Wichita Dioc., 1945-48, chancellor, 1948-62; domestic prelate, 1957; apptd. bishop of Springfield-Cape Girardeau, April 7, 1962, consecrated June 20, 1962, instal., June 28, 1962; apptd. abp. of Kansas City in Kansas, Sept. 10, 1969. A: P O Box 2328, Kansas City KA 66110

STREMEL, RT. REV. MSGR. ALEX G.; b. St. Peter KS, Jan. 9, 1905; s. Anton and Anna (Sauer) S.; A.B., Conception Coll. Mo. 1924; Kenrick Sem. 1924-28; M.S., Ft. Hayes St. Tchrs. Coll. 1948. Ordained June 2, 1928. Curate, Our Lady of Lourdes, Pittsburg 1928-29, Cathedral, Wichita 1929-32; pastor, Conway Springs 1932-35, Powler 1935-39, Windthorst 1939-46, Odin 1946-49, Our Lady of Lourdes, Pittsburg 1949-; supt. Windthorst Publ. Schs. 1940-46, Odin Publ. Schs. 1946-49, St. Mary's Schs., Pittsburg 1949-; dean, Pittsburg Deanery 1956-; Author: Calvary Hill, 1941, rev. 1951; Memoirs of St. Mary's, Pittsburg, Kansas, 1956. K of C (4). Named dom. prelate 1956. A: 21 Bridge St, Eureka Springs AR 72632

STROIA, GEORGE T., educator; b. East Chicago IN, July 26, 1931; s. John and Elizabeth (Boudi) S.; B.S., Indiana U. 1957, M.S. 1959; study at Indiana State, Ball State; wed Rose Mary Kotlaroff Aug. 1, 1954; ch.- Mary E., John E., Kathleen A. Tchr. 5 years, Lew Wallace HS, Gary P.S., gen. supvr., Dept. Health, Phy. ed. and Rec. 1966-71; asst. prof. health, phy. ed. and rec., Chicago St. U. 1971-. In AUS 2 years. Pres. Exchange club 1966; March of Dimes 1968; Pres. Ind. Alumni 1968; Lake Co. Pl. Adv. bd., 1969; United Fund; Natl. bd. of dir., Am. Assn. Leisure & Rec. 1975, Lifetime Sports Clinic, CYO, Little League, World Series League. Mem Am. Legion; ARCA; K of C; Midwest Assn. of HPER, Ill. and Ind. Assns: Phi Lambda Sigma; Ind. Parks & Rec. Assn.; Assn. of Romanian Cath. of Am. (Bd. mem.1969-75;); pres. NW Ind. CYO 1967-71 (bd. mem. 1967-74); parish Youth Dir. 1970-73; pres., St. Nicholas ch. 1970-73, (ch. ccl. 1966-75;) advis. bd. of Cath. Charities 1968-75; pres. of Romanian Cath. of Am. 1973-75. Outstanding P.E. Honor awd. Ind. assn. for Health, P.E. and Rec. 1970; CYO Youth Leadership awd. 1967; United Fund Serv. awd. 1969; Sr. League World Series awd. 1973; Recog. awd. AAHPER 1971. Pub. in journ. of Ind. Assn. for HPER. A: 1700 Dale Dr, Merrillville In 46410

STROM, LYLE E., attorney; b. Jan. 6, 1925; s. Mr. and Mrs. Elmer S.; J.D., Creighton U. Law Sch. Wed Regina Kelly, July 31, 1950; ch.- Mary, Amy, Susan, Kathleen, David, Molly, Brian. Tchr., Creighton U. Law Sch. 1958-70, 1974; Curr. partner in Fitzgerald, Brown, Leahy, Strom, Schorr

and Barmettler. Past pres., CCD, Christ the King, Omaha; past chmn. bd., Marion HS; chmn. , . Neb. State Bar Practice and Procedure Com., inquiry com.; bd. mem., Legal Aid Soc. ; Rotary Club Handicapped Children Com. Fellow, Intl. Acad. Trial Lawyers; Fellow, Am. Coll. Trial Lawyers. Author: Nebraska Jury Instructions 1969, 1974; Nebraska Rules of Evidence, 1974; articles in Law Reviews. A: 1000 Woodman Tower, Omaha NE

STROMBERG, REV. JAMES S., educator; b. Chippewa Falls WI, Sept. 6, 1926; s. Louis and Ann (Stark) S.; B.A., Coll. of St. Thomas 1950; M.A., U. Laval 1957; Ph.L. 1959, Ph.D. 1965. Ordained for archdioc. St. Paul-Mpls. Feb. 17, 1957. Prof. philol., Coll. of St. Thomas 1956- . Archdioc. Ecum. Comm. 1974. Mem. Am. Philos. Assn.; Am. Cath. Philos. Assn.; Minn Philos. Soc. In USN WW II. Gold Medal, U. Laval. Contbr. articles to philos. jours. A: College of St. Thomas, St. Paul MN 55105

STRYPE, FRED CULVER, JR., paper mcht; b. Brooklyn NY, Nov. 25, 1918; s. Frederick and Claire (Williams) S.; educ. U. Maine 1940, U. Pa. 1937-41; Harvard 1941; wed Louise Marie Schweinler, Oct. 25, 1947; ch.- Susan, Elizabeth, Kathleen, Fredrick, Margaret. Secy. Fred C. Strype Inc. NYC 1946, pres. and treas., 1960-. In USN lt. comdr. 1941-46. Mem. US Paper Exporters Ccl. (v.pres. 1950-52, pres. 1952-54, 69-70) Co-author: Guide for the Export Packing of Paper, 1949. H: 155 N Van Dien Av, Ridgewood NY 07450 O: 60 Glen Av, Glen Rock NJ 07452

STUHLMUELLER, REV. CARROLL (C.P.), biblical scholar; b. Hamilton OH, April 2, 1923; s. William and Alma (Huesing)S.; educ. Passionist Sem., Detroit and Louisville; S.T.L., Cath. U. Am. 1952; S.S.L., Pont. Bibl. Inst., Rome 1954, S.S.D. 1968. Professed in Congregation of the Passion July 9, 1943; ordained June 3, 1950. Assoc. prof., Scripture, Passionist Theol., Louisville 1954-65; prof. Scripture, St. Meinrad Sem. 1965-68; St. John's U. 1970-74; prof. Script., Cath. Theol. Union, Chgo. 1968- . Vis. prof., St. Mary's Coll., Ind. 1957-64; U. Dayton summer 1966, U. St. Louis summer 1968; L'Ecole Biblique de Jerusalem, Jan.-June 1973; Winter Theol. Sch., South Africa July-Aug. 1973. Mem. Faith and Order Comm. 1970-73. Assoc. Ed., The Bible Today 1965- , Cath. Bibl. Qtly. 1973- , Old Testament Reading Guide series. Author: The Prophets and the Word of God, 2nd ed., 1966; Creative Redemption in Deutero-Isaiah; booklet commentaries: Gospel of Luke, 2nd ed., 1964, Isaiah 40-66, 1965; Jeremiah and Baruch, 1971; Leviticus, 1960; Aggai et al., 1961; ed. B. Ahern's New Horizons, 1961; co-ed. The Bible Today Reader, 1973; Cassette series on prophets, Charismatic Men and Biblical Inspiration; contbr. Jerome Bibl. Commentary, 1968; New Cath. Ency., Cath. Ency. for Sch. and Home, Cath. Bibl. Qtly. other schol. journals. Mem., Cath. Bibl. Assn., Soc. Bibl. Lit. and Exeg., Am. Schs. of Oriental Rsch., Cath. Theol. Soc. Am., Coll. Theol. Soc., Chgo. Soc. Bibl. Rsch. Hon. D.H.L., St. Benedict Coll., Atchison, Kansas 1969. A: Catholic Theological Union, 5401 S Cornell Av, Chicago IL 60615

STUKAS, JACK J., educator; b. Newark NJ, Oct. 8, 1924; s. Jack and Martha (Motejunaite) S.; B.S., NYU 1949; M.S., Columbia U. 1951; Ph.D., NYU 1965; wed Loretta Kassel, Oct. 10, 1964. Intl. mgr., marketing, sales exec., N.Y., 1959-1963; prod.-dir., Voice of Am., USIA Memories of Lithuania. Cult. broadcasts, WEVD, NY 1944-; Mem. cult. and rel. organ; Am. marketing Assn.; AAUP; Acad. of Baltic Studs; Acad. of Intl. Bus. Pres., parish ccl.; past pres., Kt. of Lith.; Cath. Youth Organ., 1969-1973. Contbr. articles to Lith. mag. curr. dir., Inst. of Intl. Bus., Seton Hall U.; pres., Schuyler Savings and Loan Assn., Kearny NJ. In AUS 1943. A: 1467 Force Dr, Mountainside NJ 07092 , univ. v. pres.; b. Plaquemine LA, Jan 2, 1925; s. Raleigh Anthony and Mary (Polizzotto) S.; B.S., La. State U. 1948, M.A. 1949, Ph.D. 1954; wed Ellen Turcan, Dec. 29, 1946. Tchr. adult ed. program, La. Sch. Bd. Iberville Parish 1949-51; instr., La. State U. 1951-55; assoc. prof. history, McNeese State U. Lake Charles La. 1955-57, prof. history, head dept. social scis. 1957-61, dean Sch. Humanities 1961-72, v. pres. for acad. affairs 1972-. Chmn. President's Ccl. La. Colls. Com. on Afro-Am. Studies 1969-70,72. In USNR 1942-46 to lt. Contbr. articles profl. journal A: 114 Prospect St, Lake Charles LA 70601

SUELLENTROP, JOHN FRANCIS, banker; b. Colwich KS, May 29, 1922; s. John and Cathryn (Neuholt) S.; educ. St. Gregory Coll.; wed Marigene Wegeng, Sept. 29, 1947; ch.- Ann, Thomas, Daniel, Jean Marie, James, Rosemary, Mary Nell. Vice-pres. State Bank, Colwich; ex-mayor, Colwich. Mil. serv., 2nd lt. 1942-46. dir. Sacred Heart Coll., Andale HS. Mem. K of C; Serra Club. Dem. A: State Bank, Colwich KS 67030

SULLIVAN, ALLYN FREDERICK, dentist; Providence RI, Aug. 8, 1910; s. Jeremiah Joseph and Louise Hazel (Healey) S.; educ. La Salle Acad. 1928; A.B., Providence Coll. 1932; D.M.D. Harvard 1937. wed Isabel Marie Moran, June 21. 1941; ch.- Allyn Jr., Paul Joseph. Curr. pvt. dental prac.; bd. incorporators, Our Lady of Providence Jr. Sem.; bd. mem. Irish Fdn. Providence Coll. Alumni Assn. Past posns.: staff R.I. Hosp., Our Lady of Fatima Hosp. and St. Joseph's Hosp.; dean's adv. ccl. Harvard Sch. Dental Med.; f. Alpha Epsilon Delta Am. Coll. of Dentists; f. Royal Soc. of Health (London); mem.: Providence dioc. adv. sch. Health Ccl. (chmn. 1956-60) 1954-; R.I. Dental Soc. (pres. 1953); New Eng. Dental Soc.; Providence Dental Soc.; Am. Dental Assn.; Harvard Dental Assn.; R.I. govs. adv. sch. Health Ccl. 1954-; R.I. Comm. - White House Conf. on Children and Youth 1950-. In USNR, lt. Dental Corps 1945-46. Clubs: Providence Figure Skating Club (pres. 1963); Serra Intnl. (pres. 1960-, dist. gov. 1962-64); Harvard Club of R.I.; Dunes Club (Narragansett R.I.). Awds. : St. Gregory the Great (K.S.G.); Master Knight - Sovereign Military Order of Malta (K.M.). A: 85 Twin Oak Dr, Warwick RI 02889

SULLIVAN, ALOYSIUS MICHAEL, poet; b. Harrison NJ, Aug. 9, 1896; s. Wm. and Mary Elizabeth (Flynn) S.; grad. St. Benedict's Prep. Sch., Newark 1913; wed Catherine McNamee, Oct. 8, 1919; ch.- Catherine Rose, Mary Rose. With Submarine Boat Corp. 1918-24; J.P. Muller Advt. Agy., NYC 1924-34; ed., Dun & Bradstreet 1934-61. St. Edward's U. 1964; LH.D., Montclair State Coll. 1970; Gaelic Intl. Hall of Fame (1974). Author: Progression and Other Poems, 1928; Elbows of the Wind, 1932; Ballad of a Man Named Smith, 1940; New Jersey Hills, 1941; Day in Manhattan, 1941; Ballad of John Castner, 1943; Stars and Atoms Have No Size, 1946; Ballad of Timothy Murphy, 1947; Incident in Silver, 1950; Psalms of the Prodigal 1954; Three Dimensional Man, 1956; Bottom of the Sea, 1966; Human Values in Management, 1967; Songs of the Musconetcong, 1968; book and cassette tape edit., 1973; selected Lyrics and Sonnets, 1970; poetry prog., mut. Network 1932-42. Mem. Poetry Soc. of Am. (pres. 1940-42, 1949-51). A: 65 N. Fullerton Av, Montclair NJ 07042

SULLIVAN, VERY REV. BERNARD OWENS; b. E. St. Louis IL, Sept. 28, 1924; s. William J. and Mary (Fitzpatrick)

S.; S.T.L., Kenrick Sem.; J.C.D., Cath. U. Am. 1954. Ordained May 28, 1950 Chancellor, dioc. Belleville; cons., v. officialis, mem. pers. comm. A: 222 S 3rd St, Belleville IL 62221

SULLIVAN, SISTER BLAITHIN (C.S.J.), educator; b. Boston MA; d. Patrick and Mary (Linehan) S.; A.B., Regis Coll.; M.A., Boston Coll.; grad. work, Boston U., Framingham State. Professed in Cong. of Srs. of St. Joseph 1936. Dir. of Aquinas Jr. Coll., Milton 1959-69; dean of acad. affairs, Northampton Jr. Coll. 1969-72; dir. of Educ. for Srs. of St. Joseph. Mem.: Zonta Club, Northampton; NAWR; NCEA; Delta Pi Epsilon; Mass. Bus. Ed. Assn.; Mass. Assn. Supvn. & Curric.; New Eng. Dir. of Educ.; Coll. Entr. Exam. Bd.; Am. Assn. of Higher Ed. Secy., New Eng. Assn. Dir. of Ed. 1972-; CSJ Assembly pres.; Epsilon chpt. Delta Pi Epsilon (pres. 1967-68); trustee, Regis Coll. 1973-; trustee archdioc. central HS Inc. 1975-; trustee Bethany Hill Sch. for Multi-impaired Deaf 1974-; Exec. secy. CSJ bd. of ed. Awds for outstanding achvmt. in educ. from: Northampton Jr. Coll., Bryant and Stratton, Cath. Bus. Ed. Assn., Mass. Bus. Ed. Assn. A: 637 Cambridge St, Brighton MA 02135

SULLIVAN, EDWARD C., exec.; b. Baltimore MD, Aug. 15, 1906; s. Charles and Emma Sullivan; A.B., Cath. U. Am. 1927; wed Eileen Flanigan, April 20, 1936; ch.- Pierce Edward with Hutzler Bros., Balt. 1927-33; v. pres., O'Neill & Co., Balt. 1933-42; dir. control, Allied Stores Corp., NYC 1942-43; gen. mgr., Joske's of Tex. 1943-56; pres., Sterling, Lindner & Davis, Cleveland 1956-59, Wolff & Marx, San Antonio 1959- ; pres. Lone Star Brewing Co. Mem. bd. trustees, Our Lady of the Lake Coll. Dir. Tex. Tourist Ccl.; Natl. Ccl. USO; SW Fdn. for Rsch. and Ed.; chmn. fin. com. archdioc. San Antonio; pres. symphony; mem. K of C. Kt. of the Holy Sepulchre. H: 700 E Hildebrand San Antonio TX 78297 O: Box 2060, San Antonio TX 78297

SULLIVAN, FRANK, educator; b. Denver CO, June 6, 1912, s. Dennis and Mary Ellen (Malone) S.; B.A., Regis Coll. 1934; M.A., St. Louis U. 1936; Ph.D., Yale U. 1940; wed Majie Padberg, Oct. 24, 1946-, ch- Raymond. Fellow to assoc. prof. of Eng., St. Louis U., 1934-46; prof. Loyola U. 1946-, lit. ed. The Tidings, 1946-49, Author of books on St. Thomas More. A: Loyola Marymount U, Los Angeles CA 90045

SULLIVAN, BROTHER J. STEPHEN (F.S.C.), coll. pres.; b. June 25, 1920; s. John J. and Bridget C. (Quirke) S.; B.A., Cath. U. Am. 1943; M.A. classics, Manhattan Coll. 1950; M.A. philos., Boston Coll. 1955; S.T.L., Cath. U. Am. 1957, S.T.D. 1959. Professed in Brothers of the Christian Schools, Sept. 8, 1939. HS Tchr. 1943-53; De La Salle Coll., WDC 1953-59; asst. prof. to pres., Manhattan Coll. 1959- . Pro-dir., De La Salle Coll. 1956-57; Coll. Theol. Soc., natl. treas. and bd. dirs. 1960-71; Cath. Bibl. Assn.; Ccl. for Study of Rel. bd. dirs. 1969-71; REA; AAHE; NCEA; AAUP; Phi Beta Kappa. Author: Readings in Sacramental Theology, 1963; Formulation of Tridentine Doctrine of Merit, 1957; articles in New Cath. Encyc. and Proceedings of Soc. of Cath. Coll. Teachers of Sacred Doctrine. A: Manhattan Coll, Bronx NY 10471

SULLIVAN, MOST REV. JAMES S., bishop; b. Boston MA, July 23, 1929; s. Stephen J. and Dorothy (Bernier); educ. St. Joseph Sem. , Grand Rapids; B.A. , Sacred Heart Sem. , Detroit; St John Provl. Sem. , Plymouth, Mich. Ordained June 4, 1955; consecrated aux. bp. of Lansing, Sept. 21, 1972; assoc. pastor in Flint, Lansing and St. Joseph, Mich. ; vice chancellor and secy. to bishop, 1966-72. Mem. NCCB Liturgy Com. A: 300 W Ottawa St, Lansing MI 48933

SULLIVAN, JOHN FRANCIS,lawyer; b. Omaha NE, April 21, 1914; s. John and Elizabeth (Coyne) S. ; educ. U. Ariz. 1932-35; J.D. Georgetown Law School 1939; wed Anne Fisher Sept. 25, 1939; ch. - Frances, John, Kevin, Mark. Dep. co. atty. Maricopa Co. 1940-42; reporter of decisions Supreme Ct. of Ariz. 1946-47; commr. Housing Authority, Phoenix 1950-52, councilman, 1952-56; chmn. Urban Renewal Commn. , since 1956; mem. law firm Langmade and Sullivan, 1949- ; dir. St. Monica's Hosp., 1946-49; judge pro tem Superior Ct. of Ariz. 1923- . In USNR, lt. 1942-45; Mem. : K of C (state dep. 1952-53), Res. Officers Assn. (pres. Phoenix 1949-50) , Sigma Nu, DAV, VFW, ABA, Maricopa Co. Bar Assn. (dir. 1949-51), Phoenix County Club, Serra INT. (pres. 1956-57), Phoenix Press Club; advis. bd., St. Joseph Sch. of Nursing. H: 1616 W Flower Circle S, Phoenix AZ 85015, O: 11 Jefferson St, Phoenix AZ 85003

SULLIVAN, JOHN J., invmt. banker; b. Denver CO, Dec. 30, 1894; S. William and Catherine (Clear) S.; A.B. Regis Coll. 1915; wed Anne O'Neill, Aug. 7, 1940; ch.- Sheila Mary. With Boettcher & Co., invmt. bankers, 1915-27; orgnr., pres., Sullivan & Co., 1927-46; consol. with Bosworth, Chanute, Loughridge & Co. to form Bosworth, Sullivan & Co., 1946, and is since pres.; pres. Fiducial Corp.; dir. and treas. Bonfils Theatre, Dir. Central City Opera Hse. Assoc., trustee Bonfils Foundation, Denver Foundation, treas. Cath. Charities Denver archdioc., past dir. Western Federal Savings, past Gov. N.Y. Stock Exchange. Knight Comm. Knights of St. Gregory 1942; Knight of Malta, 1960; Clubs: Denver Country Club, Denver Club, Mile High, City Rotary, (past pres.) City, Attic Club Chicago. NYSE Luncheon Club. Hon. LL.D., Regis Coll. 1940. H: 801 Race St, Denver CO 80206 O: 660 17th St, Denver CO 80202

SULLIVAN, MOST REV. JOHN J., bishop; b. July 5, 1920; s. Walter P. and Mary (Berney) S.; Educ. St. Benedict's Coll., Ks.; Kenrick Sem., St. Louis. Ordained for dioc. Grand Island, Sept. 23, 1944; consec. bishop of Grand Island Sept 19, 1972. Parish priest in dioc. of Oklahoma City and Tulsa; natl. dir. Extension Soc. lay volunteers; v. pres. Extension Soc. 1961-68. Mem. NCCB com: ch. in Lat. Am., Lay Apostolate, Liaison with LCWR. A: 804 W Division St, Box 1531, Grand Island NE 68801

SULLIVAN, SISTER JOHN M. (C.S.J.); b. Merrimac MA, May 15, 1907; d. Daniel Francis and Mary (Murphy) R.; A.B., Trinity Coll., WDC 1929; M.A., Boston Coll. 1930; Ph.D., Cath. U. Am. 1943. Professed Sisters of St. Joseph of Boston Aug. 15, 1933. Area Councilor (Provincial) Cong. Srs. of St. Joseph of Boston; secondary sch. tchr. 1929-38; prof., Regis. Coll. 1942-71. Mem., NCEA 1950-54, USCMC, NCTE, LCWR. Mem: gen. ccl. of the cong. 1971-; trustee inst. of congregation, acad., Jr. Colls., Montessori schs. and sch. for deaf; chmn., eng. dept., Regis Coll. 1947-67; chmn. eng. com., fndr. Regis Coll. Vols. 1950-. Awds., Julie Billiart Awd., Trinity Coll. 1964; alumni awd. for serv. to God and Country; Shakespeare Inst., Stratford Eng. 1956. Author: Study of the Passion Theme in the Medieval Cyclic Plays 1943; articles on missionary activity. A: 637 Cambridge St Brighton MA 02135

SULLIVAN, JOSEPH A., judge; b. Detroit MI, Dec. 22, 1919; s. Andrew and Laura (Tropey) S.; B.S., U. Detroit 1946, LL.B. 1948; wed Elizabeth Lynch, June 18, 1948; ch.- Mary, Jane, Joseph, Kevin, Brian, Thomas, Anne, James,

Elizabeth, Stacey. Admitted to Mich. bar 1948. Asst. pros. atty., Wayne Co. 1949-55; asst. atty. gen. of Mich. 1955-57, dep. atty. gen. 1957; judge Circuit Ct. 1958-, presiding jdg. 1967-75. In USAAF 1942-45. Inst. for Ct., vis. comm.; pres. Atl. Conf. for Metropolitan Cts.; dir. Det. Soc. for Blind, U. of D. Law Sch. Alumni Assn.; mem. Am. , Mich., and Det. Bar Assns. H: 1161 Bishop Rd, Grosse Point Park MI 48230 O: City-County Bldg, Detroit MI 48226

SULLIVAN, JOSEPH EDWARD, engr.; b. Mandan ND, Nov. 25, 1926; s. Joseph Edward and Ruth (Renden) S. ; B.S., Purdue U. 1949; M.S., U. Mich. 1968; wed Therese Brennaul July 23, 1955; ch.- Joseph, Mary, Robert, John, Ruth, William. In USNR 1944-47. Elec. engr., Mont.-Dak. Utilities Co. 1949-5l'; radar instr. USAF 1951; elec. engr., Bur. Reclam. 1951; reg. professional engr. (Mich.); field engr., Sperry Gyroscrope Co. 1951-57; assoc. rsch. engr., U. of Mich. 1957-66; lect., elec. engr., Dearborn Campus 1963-69' asst. prof. 1969-.; ass. prof. of engineering U. of Mich., Dearborn 1974-. H: 9050 Hanlon, Livonia MI 48150 O: U Michigan-Dearborn, Dearborn MI 48128

SULLIVAN, VERY REV. MSGR. JOSEPH JOHN; b. Rochester NY, March 19, 1912; s. John and Harriet (McCall) S.; educ. Cath. U. Am. 1935-37. Ordained Sept. 24, 1938. Curate at Penn Yan NY 1938-40, Rochester Cathedral 1940-43; air force chapl., China-Burma-India-Germany 1943-47; NCWC corr., Rome 1947-55; pastor 1955-. Named papal chamb. 1953. A: 85 North St, Auburn NY 13021

SULLIVAN, JOSEPH T. P., lawyer; b. New York City, Nov. 17. 1895; s. Timothy Patrick and Hannah Irene (McCarthy) S. (both dec.); Ph.B., Yale U. 1916; LL.B., Fordham U. 1924; wed Grace Bente Brinkley, Jan. 25, 1933; ch.- Timothy, Sally, Maureen. Curr. atty. at law; mem. St. Patrick's Cathedral; foreman, 2nd panel Sheriff's Jury (fnd. 1864); trustee N.Y. Eye and Ear infirmary; co-fndr. Just One Break; trustee Mt. St. Vincent Coll.; Kt. of Malta (chmn.); exec ccl. Am. Irish Hist. Soc. A: 417 Park Av, New York City 10022

SULLIVAN, MOST REV. JOSEPH VINCENT, bishop; b. Kansas City MO, Aug. 15, 1919; s. John and Anastasia (Prosser) S.; educ. St. John's Sem.; St. Louis Sem. 1942; S.T.L., Cath. U. Am. 1946, S.T.D. 1949. Ordained June 1, 1946. Curate, Holy Cross ch., St. Aloysius ch., Kansas City; asst. dioc. supt. of sch. 1948-50; supt. sch. 1951-57; mem. sch. bd. 1957-65; chancellor 1957-67; vicar gen. 1967- . Appointed titl. bp. of Tagamuta and aux. bp. of Kansas City-St. Joseph March 3, 1967; consecrated April 3, 1967. Pastor, Our Lady Good Counsel 1967- . Appointed bp. of Baton Rouge Aug. 5, 1974; installed Sept. 5, 1974. Named dom. prelate 1957; Kt. of Holy Sepulchre 1963. A: PO Box 2028, Baton Rouge LA 70821

SULLIVAN, MOTHER KATHRYN (R.S.C.J.); B.A., Manhattanville Coll. 1926; M.A., U. Penn. 1927, Ph.D. 1935. Professed in Religious of the Sacred Heart. Mem. faculty, St. Joseph's Sem. Recent books: Christian Today, 1960; God of Christians, 1961; Commentary Daniel, Jonah, 1975; ed., The Bible Today; ed. bd., Cath. Youth Ency.; contbr. New Cath. Ency. A: St. Joseph's Sem. , Dunwoodie, Yonkers NY 10704

SULLIVAN, RT. REV. MSGR. LEONARD JAMES; b. Ramona SD, Feb. 27, 1909; s. James and Mary (Casanova) S.; B.A., Columbus Coll., Sioux Falls 1929; St. Paul Sem., Minn. 1929-33; S.T.B., Cath. U. Am. 1933. Ordained June 4, 1933; Curate, Huron SD 1933-36; pastor, Mellette 1936-39, Bridgewater 1939-47, St. Mary's, Sioux Falls 1947-. Dioc. cons. 1957-, dean 1955-57, synodal judge 1946-. Named dom. prelate 1959. A: 2109 S 5th Av, Sioux Falls SD 57105

SULLIVAN, LEONOR K., congresswoman; b. St. Louis MO, Aug. 21; d. Frederick W. and Eleanor C. (Jostrand) K.; educ. Washington U., Mo.; wed John B. Sullivan, Dec. 27, 1941, (dec. 1951). Dir. , Comptometer Sch. 1945-51; mem. US House of Repres. 1953-. Mem. League of Women voters; Am. Leg. Auxiliary. Hon. law degrees: Lindenwood Coll., St. Louis 1967, Missouri U. 1969, St. Louis U. 1973, Rockhurst, Kans. City 1973, Georgetown U. 1975. Dem. A: 2221 Rayburn Bldg, Washington DC 20515

SULLIVAN, MOTHER LIGUORI, founder of rel. comm.; b. Aug. 15, 1913; d. Michael F. and Mary E. (O'Brien) S.; A.B., Mt. St. Scholastica, Ks.; M.S. Ks. State U. Professed in enet Hill Priory Jan. 1, 1935; consec. Oct. 25, 1953. Former elem. and sec. teacher 1935-50; instruc. in biol., math., chem. at Donnelly Comm. Coll., Mt. St. Scholastica, Ks 1950-62; instruc. in Natl. Coll. of Business; lecturer in thought of Teilhard de Chardin; Founder of Benet Hill Priory, Sisters of St. Benedict 1965 (Prioress, 1965-75). Mem. Natl. Biol. Assn., Leadership Conf. of Women Rel., Conf. of Benedictine Women. A: Benet Hill Priory, 2555 N Chelton Rd, Colorado Springs CO 80909

SULLIVAN, MAJIE PADBERG, historian; d. Raymond Joseph and Anne May (Lubbe) P.; B.A., Maryville Coll. 1933; M.A. St. Louis U. 1935; wed Raymond A. Sullivan, Oct. 24, 1936; ch.- Raymond A. V.pres., Yale Dames 1938-39; Secy., St. Louis U. Women's Club 1940-42. Mem. Loyola U. Faculty Wives Club; Renaissance Soc.; Coll. Eng. Assn.; Amici Thomae Mori. Author: Moreana 1478-1945, a preliminary checklist, 1946; Standard Editions of Engl. Lit., 1950; Moreana, materials for the study of St. Thomas More, 1964, 1965, 1966, 1968, 1971 and Suppl. A: 8010 Campion Dr, Los Angeles CA 90045

SULLIVAN, SISTER MARY JEREMIAH (O.P.), supr. gen.; b. Nov. 15, 1922; d. Jeremiah and Genevieve (Stapleton) S.; B.S., Loyola U., Ill. cum laude 1962; further study, U. Ill., DePaul U. Professed Dominican Jan. 3, 1942. Tchr. 1942-57; princ. supr., St. Norbert, Hardin, Ill. 1957-63; supr., asst. princ., Marian HS, Chgo. Hgts. 1964; supr. gen., Sr. Third Order St. Dominic 1965-. Chmn. of bd.: St. Dominic Hosp., Jackson Miss. 1965-; Rogers Mem. Hosp., Rogers, Ark. 1965-; several Ill. HS; chmn. gen chapt. cong. 1965, 1967, 1971. Mem.: NCEA; leadership conf. of women rel.; internatl. union of supr. gen.; Dominican ed. assoc.; Dom. leadership conf.; natl. vocation conf.; sr. formation conf. A: 1237 West Monroe St, Springfield IL 62704

SULLIVAN, REV. MATTHEW G. (S.J.); b. NYC, May 28, 1911; s. Matthew and Nellie (Harrington) S.; B.A., Boston Coll. 1933, M.A. 1934; Lic. Ph., Weston Coll. 1934; S.T.L., Woodstock Coll. 1941. Ordained at Woodstock June 23, 1940. Tchr., Fordham Prep. 1934-37, Loyola Coll. Balt. 1942-46, v. pres., dean 1947-50; same St. Joseph's Coll. 1950-. A: St. Joseph's College, Philadelphia PA 19131

SULLIVAN, REV. NICHOLAS J. (S.J.); b. Pittsfield MA, Jan. 28, 1916; s. Nicholas and Esther (Costello) A.; A.B., St. Michael's Coll. 1937; Ph.D., Fordham U. 1954; Ph.L., W. Baden 1943; S.T.L., Woodstock 1950. Ordained in Society of Jesus June 19, 1949. Mem. faculty, Canisius Coll., 1953; dean,

eve. div. 1954-55, chmn. hist. dept. 1955-59; pres. Le Moyne Coll., 1961-64; curr. tchr., Canisius Coll. A: Canisius College Buffalo NY 14208

SULLIVAN, REV. PATRICK JOSEPH (S.J.), USCC div. dir.; b. NYC, March 25, 1920; s. Patrick M. and Mary (Daly) S.; A.B., Georgetown U. 1943; M.A., Woodstock Coll. 1944; S.T.L., Weston Coll. 1951; S.T.D., Pont. Gregorian U., 1954; Fordham U. Professed in Society of Jesus Aug. 15, 1939; ordained June 17, 1950. Former prof. system. theol., Woodstock Coll., Md.; now dir., div. for Film and Broadcasting, Dept. Communications, USCC; bd. mem. Intl. Cath. Film Orgn.; cons. Pont. Comm. for Soc. communications; ed. -in-ch., Cath. Film Newsletter; Films (annual) 1964-68, 1969-70. A: Suite 4200 Chrysler Bldg, 405 Lexington Av New York City 10017

SULLIVAN, REV. RAYMOND B.; b. Chicago IL, Feb. 28, 1933; s. Francis C. and Elaine (Ryan) S.; B.A., St. Mary Lake Seminary 1955; S.T.B. 1957; M.A. 1958; S.T.L. 1959; post grad. Loyola U., DePaul U., U. Paris. Ordained a priest for Arch. Chicago May 7, 1959. Tchr. elem., sec. sch. 1959-67; mem. faculty Columbia Coll., Chgo. 1968-73; mem. adj. faculty Cath. Theol. Union, Chgo. 1970-72, St. Mary of the Lake Sem., 1967-71, 1973; Summer workshop Georgetown U. 1974; asst. adj. prof., U. Ill. Chgo. Circle 1974- ; Chapl., dir. VICC Newman Ctr. 1967- . Mem. archdioc. Ed. Com. 1969-70; archdioc. Communic. Ctr. (planning com. mem. 1970-73); archdioc. coord. Campus Ministry 1970-74; Holy Yr. Com. 1972-73; Inter-Agy. Youth Com. 1972-73; Presbyteral Sen. Youth Comm. (co-chmn. 1972-73); archdioc. dir. , Office for Campus Ministry 1974- . Mem. Ill. Cath. Conf. (chmn. dept. Campus Ministry 1970-); Natl. Cath. Campus Ministry Assn. 1967-74 (chmn. 1968-69, cons. exec. com. 1969-70, 1972, chmn. exec. com. 1970-72). Mem. Assn. Chgo. Priests; Am. Assn. Higher Ed.; Am. Acad. Rel.; Cath. Campus Min. Assn. Contbr. articles on campus ministry to profl. journals. A: 826 South Morgan St, Chicago IL 60607

SULLIVAN, RICHARD EUGENE, historian; b. Doniphan NE, March 27, 1921; s. Eugene and Iva (Kingston) S.; A.B., U. Neb. 1942; M.A., U. Ill. 1947, Ph.D. 1949, wed Vivian Johnson, Nov. 6, 1943; ch.-Elizabeth, Katherine, Mary. Prof. Hist. N.E. Mo. State Coll. 1949-54, Mich. State U. 1954-; dean, coll. Arts and Letters, Mich. St. U. 1970-. In USAAF 1942-46. Mem. Am., Am. Cath., Hist. Assns., Medieval Acad. Fulbright F. 1961-62; Guggenheim F. 1961-62; Harbison awd. for distinguished tchg. 1967. Author: A Short History of Western Civilization, 3rd ed., 1971, 4th ed., 1975; The Coronation of Charlemagne, 1959; Heirs of the Roman Empire, 1961; Aix-la-Chapelle in the Age of Charlemagne, 1963; Critical Issues in History, 1967. H: 1182 Bryant Dr, E. Lansing MI 48823 O: Mich State U, E Lansing MI 48823

SULLIVAN, RICHARD JOSEPH, libn.; b. Lawrence MA, Aug. 20, 1906; s. Michael and Mary (O'Connor) S.; A.B., Dartmouth Coll. 1928; Harvard 1941; M.S., Simmons Coll. Sch. Lib. Sci. 1951; wed Helen Murphy 1936 (dec.) wed (2nd) Rachel Santoliguido 1955; ch.- Richard, libn., Lawrence pub. lib. 1938-57; documents libn., Avco Mfg. Corp. 1957-58; dir. libs., Suffolk U. 1958- , ret. 1975. Mem. bd. lib. comnrs. of Mass. 1942-69, chmn. 1960-69; pres. New Eng. Lib. Assn. 1962-63. A: 529 Banks Mill Rd, Aiken SC 29801

SULLIVAN, RICHARD PAUL, bus. exec.; b. Hudson MA, April 18, 1933;s. Oliver Joseph and Dorothy R. (Donnelly) S.; B.S. Mass. Maritime Acad. 1954 M.B.A. U. Va. 1958; wed Ellen Dushane Brantlinger, Sept. 17, 1960; ch.- Brian, Hilary, Craig. Partner, Turnbull, Deter & Sullivan. Charlottesville, Va. 1958-64; treas., secy. Easco Corp., Balt. 1964-68, exec. v. pres 1968-70, pres. 1970-. chief exec. officer 1974-; dir. trustee Walters Art Gallery; U.Va. grad. Sch. Bus. Admin. South Balt. Gen. Hosp. In USNR 1954 56 lt. H: 4405 Greenway Rd, Baltimore MD 21218, O: 201 N Charles St, Baltimore MD 21201

SULLIVAN, RICHARD THOMAS, author; b. Kenosha WI, Nov. 29, 1908; s. Thomas and Rose (Pitts) S.; B.A., U. Notre Dame U. 1930; student Art Inst., Chgo. 1930-31; wed Mabel Priddis May 2, 1932; ch.-Jill, Molly. Free lance writer, radio plays and stories, 1931-36; on faculty, Eng. dept., U. Notre Dame 1936-, prof. eng. U. Notre Dame 1952-. Author: Our Lady's Tumbler, 1940; Summer After Summer, 1942; First Citizen, 1948; The Fresh and Open Sky, 1950; Notre Dame, 1951; 311 Congress Court, 1953; The Three Kings, 1956; publ. short stories in mags., reviewed books for Chi. Tribune, NY Times. H: 1093 Riverside Dr, So Bend IN 46616 O: Library, U. Notre Dame, Notre Dame IN 46556

SULLIVAN, ROBERT E., educator; b. Helena MT, Aug. 1, 1917; s. Stephen and Elma M. (Bernes) S.; A.B., U. Notre Dame 1940, J.D. 1946; LL.D., Carroll Coll. Mont. 1965; wed Eleanor Laux, July 6, 1943; ch.-David Patrick (dec.), Sheila, Ellen, Maureen, Kathleen, Bridget, Shannon, Kerry. Practice law, Ohio 1946-47; prof. law U. Notre Dame 1947-54; research fellow Warren Petroleum Corp., Tulsa, summers 1950-51; prof. law U. Mont. 1954, dean Law Sch. 1955-. Trustee, Carroll Coll., Helena; bd. mem. St. Patrick Hosp.; dir., 1st Trust Co. of Mont. 1967-; chmn. various coms. to revise Mont. laws; dir. Continuing Legal Ed., Mont.; cons. to Mont. Cit. for Ct. Improvement 1970-. In USAAF 1942-45. Mem. Am. Bar Assn.; Mont. Bar Assn.; Am. Judicature Soc.; K of C Borromeo awd., Carroll Coll. 1961; hon. LL.D., Carroll Coll. 1965; Ignatian awd., Missoula Jesuit Comty. 1975. A: 112 Hillcrest Dr, Missoula MT 59801

SULLIVAN, TERESA A., rsch. assoc.; b. Kewaree IL, July 9, 1949; d. Gordon H. and Mary (Finnegan) S.; B.A. magna cum laude, Mich. St. U. 1970; M.A., U. Chgo. 1972, Ph.D. 1975; wed Harold D. Laycock, June 14, 1971. Admin. intern., office of the pres., Mich. St. U. 1970; rsch. assoc., Survey Rsch. Lab, Urbana, Ill. 1971; rsch. assoc., Population Rsch. Ctr., U. Chgo. 1972-74; consultant to Asian Statistical Agency for the Ccl. for Asian Manpower Studies 1974; currently asst. prof. sociology, fac. rsch. assoc., Population Rsch. Ctr., U. Tex.-Austin. Dioc. v. pres. CYO, dioc. Natchez-Jackson 1966-67; student govt. rep., N.J. Prayer Breakfast 1970; Bread for the World; Business and Professionals for the Public Interest, Chgo.; Phi Beta Kappa; Population Assn. Am.; Am. Soc. Assn.; S.W. Soc. Sci. Assn.; Am. Pol. Sci. Assn.; Phi Kappa Phi; Mortarboard, Alpha Lambda Delta. NSF Grad. Fellow; Phi Kappa Phi fellow; Alpha Lambda Delta fellow; Presidential Fellow of M.S.U., M.S.U. Merit scholar, assoc. ed., Am. Journal of Soc. 1972-74. Several articles on sociology and unemployment in scholarly journals. A: 7255 Creekside Dr, Austin TX 78752

SULLIVAN, REV. TERRENCE J., dioc. dir.; b. Feb. 9, 1939; s. John and Anna (Larkin) S.; A.B., St. Patrick's Coll. 1960; M.A., U. of S.F. 1974. Ordained for Archdioc. S.F. June 13, 1964. Assoc. pastor, St. Justin's ch., Santa Clara 1964-71; curr. dir., off. of rel. ed.-CCD, archdioc. of San Fran. Mem., bd. of dir. NCDD 1971-73 v. pres. 1973-74,A: 443 Church St, San Francisco CA 98114

SULLIVAN, THOMAS A., management institute dir.; b. July 7, 1908; s. Alexander A. and Helen T. (Madigan) S.; B.S., Illinois Inst. of Tech. 1930; M.A., Marquette U. 1955; wed Margaret M. Carmody 1929; son - Thomas. V. pres., A.O. Smith Corp., Milwaukee 1950-73 (ret. 1973); dir., Inst. for Management, Illinois Benedictine Coll. 1973-. Development chmn., St. Peter's Cathedral, Eric Pa. 1967. chmn of membership, program chmn., Oak Brook Rotary Club 1974-75; educ. chmn., Oak Brook Chamber Commerce 1975; mem., Mfgrs. Assn. of Eric Pa. (pres. 1970); urban coalition of Eric (pres. 1968); A.S.M.E.; A.E.A. Honored as professional engineer (Illinois). A: 250669 Normandy W., Oak Brook Ill 60521

SULLIVAN, REV. THOMAS F., assoc. supt. schs.; b. Jan. 7, 1927; s. Thomas F. and Anna (Cox) S.; M.A., Pontifical U. of St. Mary of the Lake 1952; S.T.D., Fordham U. 1968. Assoc. pastor of several parishes 1956-68; theology tchr., Loyola U., Chgo. 1957-64; currently assoc. supt. schools, archdioc. Chgo. Mem., adv. bd., Chicago Studies; pres., Natl. Conf. of Dirs. of Rel. Ed., NCEA 1971-73; delg. of USCC to Intl. Catech. Cong., Rome 1971. Author: Focus on American Catechetics, 1972; articles in scholarly rel. ed. journals. A: 721 N La Salle St, Chicago IL 60610

SULLIVAN, TIMOTHY JOHN, state justice; b. White Plains NY, Jan. 28, 1917; s. John T. and Dora (Egan) S.; B.A., Fordham U. 1939, LL.B. 1948, LL.D. 1968; wed Henrietta Hasey, Jan. 12, 1947; ch.- Nancy, Loretta, Timothy, Stephen, Cynthia, Patricia, Michael. Admitted to NY bar 1948. Assoc. McCarthy & Gaynor, White Plains 1951-53; mem. firm McCarthy Fingar, Gaynor, Sullivan & Donovan and predecessor firms, White Plains 1954- 70, sr. partner 1960-70; admin. judge Westchester County Ct. 1970-73; justice NY State Supreme Ct., Albany 1973-. In AUS 1941-45. Purple Heart, Bronze Star. Mem. Fordham U. Law. NY State Westchester County bar assns. K & C Elk Clubs.H: 101 Soundview Av, White Plains NY 10601 O: NY State Supreme Ct, Albany NY 12207

SULLIVAN, MOST REV. WALTER FRANCIS, bishop; b. WDC, June 10, 1928; s. Walter F. and Catherine (Vanderloo) S.; S.T.L., St. Mary's Sem., Balt.; J.C.L., Cath. U. Am. Ordained May 9, 1953. Asst. pastor, St. Andrew's ch., Roanoke, Va. , St. Mary's Star of Sea, Ft. Monroe. Appointed titl. bp. of Selsey and aux. bp. of Richmond Oct. 20, 1970; consecrated Dec. 1, 1970. Chanc.; rector Cathed. of Sacred Heart, Richmond; apptd. Apostolic Administrator of the Diocese of Richmond, May 1, 1973; appt. Ordinary of the Diocese, June 4, 1974. A: 807 Cathedral Pl, Richmond VA 23220

SULLIVAN, WILLIAM DANIEL (S.J.), educator, biochemist; b. Boston MA, Nov. 18, 1918; s. William P. and Delia (Larkin) S.; A.B., Boston Coll. 1944, M.A. 1945; M.S., Fordham U. 1948; Ph.D., Cath. U. Am. 1959. Professed in Society of Jesus Aug. 15, 1940; ordained priest June 16, 1951. Tchr. Cranwell Prep. Sch., Lenox, Mass. 1945-46, Fairfield Prep. Sch. 1946-47, Cheverus HS, Portland, Me. 1952-53, Fairfield (Conn.) U. 1957-58; Boston Coll., asst. prof. 1958-60, chmn. biology dept. 1958-69, assoc. prof. 1960-63, prof. 1963-. Curr. dir. Cancer Research Inst., Dept. Biology, Boston U. Treas., Am. Assn. Jesuit Scientists; pres. Albertus Magnus Guild 1970-(secy. 1968- 70); treas. New England Soc. of Electron Microscopy 1967-. Mem. A.A.A.S.; Am. Soc. Bacteriology; Am. Soc. Cell Biology; Am. Intl. Biol. Soc.; Am. Gen. Assn.; Am. Microsc. Soc.; Am. Platform Assn.; Am. Polar Soc.; Am. Soc. Zoologists; Mass. Soc. Zoologists; Natl. Geogr. Soc.; New Eng. Biol. Assn.; NY Acad. Sci.; Phi Sigma Soc.; Soc. Parasitology. Named Jesuit scientist of the yr., John Carroll U. 1962; Fellow, Am. Inst. Chemists 1968; comty. ldr. Am. awd. 1969; Certif. Merit in biochem. 1971; the Honors Registry 1972. Contbr. num. scientific articles to Amer. Micros. Soc., Broteria, Biological Bulletin, Journal of Cell Biology. A: Boston College Chestnut Hill, MA 02167

SULLIVAN, WILLIAM FRANCIS, assn. exec.; b. Nashua NH, Oct. 8, 1913; s. William Francis and Mary Elizabeth (Thomas) S.; A.B., Harvard 1938; LL.B. 1941; wed Helen B. Dolan. Feb. 27, 1943; ch.-Christine, William Mary. Admitted Mass. bar 1941. Practiced with firm of Ropes, Gray, Best, Coolidge & Rugg. 1941-50; treas. pres. Natl. Assn. Cotton Mfrs. 1950-; pres. No. Texile Assn. 1959-. Mem. N.H. Boston bar Assns.H: 30 Fieldmont Rd, Belmont MA 02178, O: 211 Congress St, Boston MA 02110

SULLIVAN, WILLIAM H., JR., sports exec.; b. Lowell MA, Sept. 13, 1915; s. Wm. H. and Vera S.; A.B., Boston Coll. 1937, post grad. 1938-39, Harvard summer 1938; wed Mary Malone, Dec. 29, 1941; ch.-Charles, Kathleen, Mary, Nancie, Wm. H. , Patrick J. Sportswriter, Lowell 1937-38; public relats. dir. Boston Coll. 1938-41; asst. ath. dir. U. Notre Dame 1941-42. In USN, lt. 1942-46. Public relats. dir. Naval Acad. 1945-46; publ relats. dir. Boston Braves Baseball Club 1946-52; pres. All Star Sports 1953-55; asst. to pres. Metropol. Coal and affiliates 1955-57, v. pres. 1957-58, pres. 1958- . Pres., Boston Patriots Pro Football Club; dir. Stonehill Coll., Boston Coll. Sem. Plan. Comm. (mem. BC Grad. Ath. Bd. 1947-49). Clubs: Woodland Golf, Vesper Country, Algonquin, Down Town, Ft. Hill, Delta Sigma Pi; pres. Natl. League Baseball Pub. Relats. Assn. 1959-61. Dem. H: 5 Bay State Rd, Wellesley Hills MA 02181 O: 500 Neponset Av, Dorchester MA 02122.

SULLIVAN, REV. WILLIAM J. (S.J.), coll. admin.; b. Freeport IL, Dec. 20, 1930; s. Arlend and Elizabeth (Burton) S.; A.B., Ph.L., A.M., St. Louis U.; S.T.L., Faculte de Theologie, Lyons, France 1962; M.A., M. Phil., Ph.D., Yale U. Professed in Society of Jesus Aug. 15, 1965; ordained Sept. 2, 1961. Instr. in classical lang., Creighton Prep. 1955-58; asst. prof. theol., Marqette U. 1967-71; dean, Sch. Div., St. Louis U., and assoc. prof. dogmatic and syst. theol. 1971-75; curr. provost, Seattle U. 1975- . Participant, Inst. for Ed. Mngt., Harvard Bus. Sch. 1973; mem., Natl. Humanities Fac. 1973- . Coll. Theol. Soc., Cath. Theol. Soc. Am., Am. Acad. Rel., AAUP; mem., bd. Regents Campion Jesuit HS 1969-72 (chmn. bd. 1971-72); mem., bd. trustees, Maryville Coll., St. Louis 1972-75 and chmn., Ed. Affairs Com. of Maryville Coll. bd. trustees 1972-75; mem., bd. dir., St. Louis Theol. Consortium 1972-75; elec. mem., natl. bd. dir. of Coll. Theol. Soc. 1972-74; mem., Jesuit Ccl. on Theol. Reflection, 1973-(fdg. mem., chmn. 1973-75). 1st recipient of Edmund Campion awd. (outstanding alumni) Campion Jesuit HS 1970. Author of numerous articles on theol., rel. and culture, and education. A: Seattle U, Seattle WA 98122

SULLIVAN, WILLIAM JAMES, insurance co. exec.; b. Effingham IL, July 8, 1919; s. William James and Norma (Underriner) S.; A.B., Ill. Coll. 1941; postgrad. Inst. Meteorology, U. Chicago 1941-42; wed Charlotte Ann Williams, Aug. 3, 1942; ch.- Sue, Stephen, Mary, Margaret, Mark, Catherine, Thomothy. State Life Ins. Co., Indpls. 1946-, v. pres. actuary 1959-66, dir. 1963-, pres. 1966-68, chmn. pres. 1968-; In USAAF 1941-46 to maj. K & C Clubs. H: 5425 N Delaware St, Indianapolis IN 46220 O: 141 Washington St, Indianapolis IN 46205

SULYA, LOUIS L., educator; b. North Monmouth ME, Aug. 17, 1911; s. Charles and Thelma (Piela); wed Mary Drury, Dec. 31, 1937; Ch.- Mary Bunch, Louis L., Jr.; B.S., Holy Cross Coll. 1932, M.S. 1933; Ph.D. St. Louis U. 1929; Instr. Spring Hill Coll. 1934-46. Assoc. prof., U. Miss., chmn. dept bio-chem. 1950; chmn., prof., bio-chem. dept., U. Miss. Sch. Med. 1950. Mem. Am. Chem. Soc. Miss. Section; AAAS; Am. Assn. Clin. Chem.; Endo. Soc.; Am. Heart Assn.; Am. Soc. Neph.; Am. Soc. Biol. Chem.; Sigma Xi; Phi Chi. Chmn. adm. com. Sch. of Med. 1962. A: 1076 Parkwood, Jackson MS 39206

SUMMERS, FRANK WYNERTH, judge; b. Abbeville LA, Sept. 5, 1914; s. Clay Ralph and Ester (LeBlanc) S.; B.A., U. SW. La. 1938; LL.B., Tulane U. 1938; wed Beverly Miller, June 22, 1940; ch.-Frank, Preston, Susan, Clay, William, Beverly. Admitted to La. bar 1938. Practice in Abbeville 1938-41, 1946-52, 1955-60; dist. judge 15th Jud. Dist. Ct. La. 1952-54; justice Supreme Ct. La. 1960-; In USNR 1941-46 lt. comdr. Mem. Am., La. bar assns. H: 500 2d St, Abbeville LA 70510 O: Supreme Court Bldg, New Orleans LA 70112

SUPPE, REV. BERNARD ALLAN (S.J.), educator, chaplain; b. NYC, Dec. 4, 1921; s. Oscar C. and Ellen (Mollahan) S.; studied St. Joseph's Coll., Phila. 1942; St. Isaac Jogues Novitiate, Penn. 1942-44; Juniorate 1944-46; B.A., St. Louis U., 1949, Ph.L., philos. 1949; Regency: Gonzaga HS, WDC 1949-52; S.T.B., S.T.L. Woodstock Coll., Md 1956; Tertianship, ascetical theol. Coll. N. Am. Martyrs, N.Y. 1956-57; prof. Soc. Jesus July 31, 1944; ordained June 19,1955. Instr. Latin, Greek, English, Gonzaga HS. WDC 1949-52; Instr. philos., Loyola Coll. summer 1956, prof. philos. U. Scranton 1957-. Substitute Chpln., Mercy Hosp., Scranton 1960-70; Retreat Master for U. Scranton Area students & nurses 1957-; Campus Ministry, U. Scranton 1957-; Dorm Counselor 1963-. Co-chmn. Anti Vietam War Ctr. 1969-70. Mem.: Alpha Sigma Mu, Alpha Sigma Mu Award for excellence in tchg., U. Scranton, 1974. A: U. Scranton, Scranton PA 18510

SUSI, MSGR. JOSEPH M.; b. March 19, 1917; s. Barney and Domenica (DiGiacomtonio) S., educ. St. Joseph's Coll. Rensselier, Ind.; Dominican House of Studies, River Forest, Ill.; B.A., Notre Dame Sem., New Orleans. Ordained June 3, 1950. Formerly asst. pastor, Holy Trinity, Shreveport, St. Matthew's, Monroe; pastor, Christ the King, Simmesport, St. Joseph's, Mansfield, St. Rita's, Alexandria (all La.); curr. chmn. Liturgical Comm., dir. Eucharistic League, dioc. Alexandria. Secy., Priests Senate; State Fr. Prior, K of C; bd. mem., GSA, Alexandria; chapl., Amerita (American-Italian) club. Named msgr. to papal household 1971. Articles published in Cath. journals.A: P O Box 7056, Alexandria LA 71301

SUTFIN, REV. MSGR. EDWARD JOSEPH, educator, b. Columbus IN, Dec. 16, 1915; s. Otto T. and Mary Agnes (Malloy) S.; B.S.(chem.), Loyola U. 1936, M.A. 1937; Ph.D. 1939; S.T.B., Ottawa U, Canada 1942; S.T.L. 1944; Ordained May 21, 1944. Chmn. dept. phil., rel. & fine arts, Norwich U., Northfield, VT; U. chapl.; former pastor St. Isidore's ch., Montgomery Ctr., VT; St. John's, Northfield. Hon. prel. Contbr. Liturg. Arts Quarterly, Worship, Fede ed Arte, Art d'Eglise, Encycl. Britannica, Fulbright Fac. Seminar, India, 1971. A: RD 1, Northfield VT 05663

SWAM, ROBERT LEE, co. exec.; b. Manchester MD, Jan. 24, 1941; s. John Henry and Iova (Walker) S.; educ. Balt. Bus. Coll.; Balt. Coll. Commerce; wed Carol Ann Hoover, Dec. 28, 1963; ch.- Christopher, Tracy. Cost accountant Black & Decker Mfg. Co., Towson, Md. 1960-63, financial analyst 1964-66, mgr. planning and control 1947, marketing controller 1968-69, mfg. controller 1970, profl. div. controller 1971, v.pres. Continental U.S. operations 1972. v. pres. mfg. 1973-. In AUS 1963. H: 10124 Daventry Dr, Cockeysville MD 21030 O: 702 E Joppa Rd, Towson MD 21204

SWANSTROM, MOST REV. EDWARD ERNEST, bishop; b. NYC, March 20, 1903; s. Gustave and Mary (Cronin) S.; A.B., Fordham U. 1924, Ph.D. 1938; M.A., St. John's Sem., Brooklyn 1928; N.Y. Sch. of Social Work (grad. dipl. 1933). Ordained priest at Brooklyn June 2, 1928. Curate St. James Pro-Cathed. 1934-60; asst. exec. dir. Cath. Relief Services, NCWC, 1943-47, dir. 1947- ; dir. Catholic Guardian Soc., 1933-47; assoc. dir. Cath. Charities, Dioc. of Bklyn., 1933-60; apptd. auxil. bp. of NY Sept. 14, 1960; consecrated by Holy Father, Rome, Oct. 28, 1960. A: 1011 First Av, New York City 10022

SWASTEK, REV. JOSEPH VINCENT, educator; b. March 10, 1913; s. Peter Francis and Mary Rose (Szewezyk) S.; A.B., Sacred Heart Sem., Detroit 1936; M.A., U. Notre Dame 1941. Ordained for archdiocese of Detroit May 18, 1940. Dean Students, St. Mary's Prep., Orchard Lake 1946-47; spiritual dir., St. Mary's Prep. 1948-49; Librarian Orchard Lake Schs. 1957-67; archivist, archdioc. Detroit 1966-; prof., head dept., St. Mary's Coll., Ss. Cyril & Methodius Sem. Editor, Polish Am. Studies; Polish Am. Historical Assoc. Bulletin; pres., Polish Am. Historical Assoc. Outstanding Educator of America 1975. Mem. Am. Cath. Hist. Assoc.; Polish Am. Hist. Assoc.; Priests conf. Polish Affairs, archdioc. Detroit. Author: Detroit's Oldest Polish Parish, 1973; numerous articles in Polish Am. Studies. A: St Marys College, Orchard Lake MI 48034

SWEENEY, REV. FRANCIS (S.J.); b. Milford MA, Feb. 19, 1916; s. Patrick and Ellen (McQuaid) S.; B.A., Holy Cross Coll. 1939; M.A., Boston Coll. 1944. Joined the Jesuits 1939; ordained priest at Weston 1948. Asst. prof. Eng., Boston Coll. Book rev., NY Times, 1950-. Fdr. dir. Humanities Lecture Series 1956-. Mem. Ccl. on Arts and Humanities 1969-72; Governor's Task Force on Arts and Humanities 1972-74. Author: Baroque Moment, 1951; Bernardine Realino, 1951; Vatican Impressionism 1962; Knowledge Explosion, ed. 1966; The Vatican and World Peace, ed. 1970; contrbr. poems, articles to America, Atlantic, Boston Globe, Commonweal, Critic, NY Times, Spirit, Thought. A: Boston College, Chestnut Hill MA 02167

SWEENEY, FRANK L.. dioc. dir. ; b. Boston MA, April 20, 1933; s. Francis and Mary (Connell) S. ; educ. Graham Coll., Boston 1953; wed Marie Patricia Raferty, Feb. 1, 1958. In b'casting. from 1952 to present, talent, mgnt. with KYW Cleveland, WKNR Detroit, WKBN Youngstown; dir. of commun. , dioc. of Wheeling-Charleston. V. pres. of UNDA-USA 1972-73; bd. mem. 1972-; v. pres. , Fine Arts Center for Talented Students in West Virginia. A: 603 Schrader Av, Wheeling WV 26003

SWEENEY, LEO (S.J.), educator; b. Sept. 22, 1918; s. John and Ellen (McDowell) S.; A.B., St. Louis U. 1941, Licientiate in Phil. 1943, M.A. 1945, Licientiate in Theol. 1951; Ph.D., U. Toronto 1954. Professed in Society of Jesus Feb. 2, 1954; ordained June 14, 1949. Prof. Dept. of Phil., St. Louis U 1954-68; rsch. prof. dept. of phil., Creighton U. 1968-70; visiting prof., Cath. U. Am., Sch. of Phil. 1970-72;

adjunct prof., dept. of phil., Loyola U. Chicago 1972-. Secy., Treas., Jesuit Phil. Assn. 1960-63, pres. 1965-66; mem., Exec. Ccl., Am. Cath. Philos. Assn. 1968-71. Mem.: Metaphysical Soc. of Am., Medieval Acad. of Am., Societe Internationale pour l'Etude de la Philosophie Medievale; Jesuit Philos. Assn.; Soc. for Anc. Greek Philos.; Intl. Soc. for Neoplatonic Studies; Am. Cath. Philos. Assn. Awds.: Fellowship from Am. Ccl. of Lrnd. Soc. 1963-64; Rsch. Grant from Creighton U. 1968-69; Rsch. Grant-in Aid in USOE Hum. Develp. Profram 1969-70. Author: Metaphysics of Authentic Existentialism, 1965; Infinity in the Presocratics, 1972; numerous articles in scholarly journs. of philos., theol. A: Loyola University, 6525 N Sheridan, Chicago IL 60626

SWEENEY, ROBERT EMMETT, lawyer; b. Cleveland OH, Nov. 4, 1924; s. Martin and Marie (Carlin) S.; educ. Georgetown U. 1942-43; Baldwin-Wallace coll. 1946-47; LL.B., Cleveland Marshall Law Sch.; wed Patricia Barrett; ch.- 11 Admitted to Ohio bar 1951. Practice at Cleveland; spl. counsel to atty. gen. Ohio 1962; mem. US congress 1965-. In AUS WW II. A: 26821 Bruce Rd, Bay Village OH 44140

SWEENY, THOMAS ALBERT, lawyer; b. Tulsa OK, Jan. 27, 1928; s. Joseph Thomas and Louise (Ernst) S.; B.S., Rockhurst Coll. 1949; LL.B., Georgetown U. 1952; wed Patricia Ann Byrne, Oct 27, 1956; ch.- Mary, Joseph, Thomas, Margaret, Dennis, Amy, Robert, Christopher, Timothy. Admitted to DC and Mo. bars 1952. With firm Hogsett, Trippe, Depping Houts & James 1952-57; Popham, Thompson, Popham, Trusty & Conway, Kansas City 1957-60; partner firm Popham, Popham, Conway, Sweeny & Fremont Kansas City 1960-. In USNR 1946. Lon O. Hocker Meml. Trial Lawyer awd. 1961. Mo. Bar Assn., Ccl. Cath. Laity, K of C. H: 4204 E 109th St, Kansas City MO 64106 O: Commerce Bldg, 922 Walnut St, Kansas City MO 64106

SWEETERMAN, JOHN WILLIAM, publishing exec. (ret.); b. Celina OH, March 31, 1907; s. Andrew J. and Anna R. (Bohman) S.; wed Jeanne Marie Finn, Sept. 5, 1934; ch.- Carol, Anne. gen. mgr. Dayton Jour-Herald 1940; bus. mgr. Washington Post 1950, v. pres. gen. mgr. 1952, pub. 1961-69, vice chmn. bd 1969-2; Pres. Community Welfare Ccl.; bd. dirs. Cath. Charities. St. Joseph's Home and Sch. bd. dirs. v. chmn. Georgetown U.; Mem. John Carroll Soc.A: 936 Seasage Dr, Delray Beach FL 33444

SWORDS, REV. RAYMOND JOSEPH (S.J.); b. Springfield MA, Feb. 9, 1918; S. Raymond and Josephine (Noonan) S.; A.B., Holy Cross Coll. 1938. M.A. philos., Weston Coll. 1943, S.T.L. 1951; M.A. math., Harvard 1947; ascet. theol., Dublin 1951-52. Joined Society of Jesus 1938; ordained June 17, 1950. Instr. math, Holy Cross 1943-45, dir. admissions 1953-55, chmn. math. dept. 1955-60, pres. 1960-70; curr. pres. Cranwell Sch., Lenox Ma. Hon. deg., Clark U., U. Mass., Lowell Tech., Suffolk U., Worcester Polytechnic Inst., Stonehill Coll. A Cranwell School, Lenox MA 01240

SWORDS, REV. VINCENT T. (C.M.); b. Brooklyn NY, March 8, 1914; s. Michael and Margaret (Cleary) S.; A.B., St. Joseph's Coll., NJ. 1936; M.A., St. John's U., Bklyn. 1950. Ordained June 7, 1941. Missionary, Canal Zone 1941-44; tchr. St. John's Prep., Bklyn 1944-51; assoc. dir., Sch. of Soc. Action, St. John's U. 1945-51; pastor at Greensboro, N.C. 1951-55; chmn. exec. ccl., trustees, Niagara U. 1955-64; pres. 1957-64; pres., St. Joseph Coll. 1964-.; hon. LL.D. DePaul U. 1959. curr. with St. John's U. A: Grand Central and Utopia Pkwys, Jamica NY 11432

SYBERT, CORNELIUS FERDINAND, judge; b. Loretto PA, Sept. 16, 1900; s. Pius and Anna Maria (Haid) S.; educ. A.B., Loyola Coll., Baltimore 1924; LL.B., U. MD 1925; wed Elizabeth Johnson, Aug. 31, 1927; ch.-3. Law practice 1925-61, 1965-74; st. atty. for Howard County, Md. 1934-46; speaker, Md. House 1946-50, st. senator 1950-54; atty. gen. 1954-61, assoc. judge, ct. of Appeals 1961, ret. 1965. PGK, K of C. A: 3910 St John's Lane, Ellicott City MD 21043

SYNAN, REV. EDWARD ALOYSIUS, JR., univ. pres.; b. Fall River, MA, April 13, 1918; s. Edward Aloysius and Mary F. (McDermott) S.; A.B. , Seton Hall Coll. 1938; U. Louvain (Belgium) 1938-40; Immaculate Conception Sem., Darlington, NJ 1940-41; S.T.L., Cath. U. Am. 1942; L.M.S., Pont. Inst. Mediaeval Studies, Toronto. 1951; M.A., Ph.D., U. Toronto 1952. Ordained priest 1942. Curate Immaculate Conception Ch., Montclair, NJ. 1942-44; prof. philos. chmn. dept. Seton Hall U. 1952-59; prof. hist. mediaeval philos. Pont. Inst. Mediaeval Studies U. Toronto 1959-73, pres. 1973-. In USAAF 1944-48 as capt. chpl.. Mem. Am. Cath. Philos. Assn. Mediaeval Acad. Am.; Renaissance Soc. Am. Author: The Popes and Jews in the Middle Ages, 1965; The Works of Richard of Campsall, vol. I, 1968; Assoc. editor, contbr. The Bridge: Yearbook of Judaeo-Christian Studies, 1955-62; adv. bd. Speculum 1971-; Contbr. chpts. to books, articles and revs. to scholarly publs. A: 59 Queen's Park, Toronto 5 ON Canada

SZARNICKI, REV. HENRY A.; b. Natrona Hts PA, May 30, 1928; s. Adam and Magdalene (Poniatowski) s.; A.B., St. Vincent Coll., Latrobe 1952; S.T.B. 1953, St. Mary's Sem. Balt 1953, S.T.L. 1955, M.A., Cath. U. of Am. 1965, Ph.D. 1971. Ordained for dioc. Pittsburgh June 4, 1955. Pastor, St. Joseph ch., Verona. Author: Michael O'Connor, First Bishop of Pittsburgh, 1975. A: 825 Second St, Verona PA 15147

SZOKA, MOST REV. EDMUND CASIMIR, bishop; b. Grand Rapids MI, Sept. 14, 1927; s. Casimir and Mary (Wolgat) C.; St. Joseph's Sem., Sacred Heart Sem., Detroit; B.A., St. John's Prov. Sem., Plymouth, Mich.; J.C.B., J.C.L., Pont. Lateran U., Rome 1957-59. Ordained June 5, 1954. Asst. pastor, St. Francis ch., Manistique, Mich., 1954-55; sec. bp. of Marquette, 1955-62; pastor St. Pius X ch., Ishpeming, 1962-63; pastor St. Christopher ch., Marquette, 1963-70; papal chamb. 1962; dom. prelate 1964; chanc. dioc. of M., 1971. Consecrated July 20, 1970. A: PO Box 700, Gaylord MI 49735

SZOSTAK, JOHN M., exec.; b. Hanover Germany, April 3, 1942; s. Walter and Jennie(Blata)S.: B.S., Georgetown U. 1967; LL.B., LaSalle U., Ill. 1965; wed Constance White, Aug. 31, 1968; ch.-Eric and Thomas. Policy analyst, rschr. for congressmen, White House staff; curr. exec. dir., Wash. Liaison Servs. Mem.: bd. dir., Shrine of O.L. Czestochowa, Doylestown Penn.; parish adv. bd., St. Rita Ch., Alexandria. Mem. Natl. Rep. Ethnic Heritage Ccl., Am. Soc. for Public Admin.; Am. Judiacature Soc., Am. Bar Assn.; Natl. Press Club; Polish Am. Cong.; Am. Acad. of Pol. and Soc. Sci.; Am. Mgmt. Assn.; Am. Sec. Ccl. Awds.: Kt. of Malta 1967; Fr. of Honor 1967; Pro Ecclesia et Pontifice, Benemerenti Medal. Author: How to Win an Election, 1969; articles in profl. journals. A: 890 National Press, Washington DC 20004

SZYMANSKI, FRANK S., lawyer; b. Detroit MI, July 6, 1923; s. Frank and Marie (Magdowski) S.; educ. U. Notre Dame 1947; LL.B. U. Detroit 1951; wed Lillian Mikula, Nov. 27, 1947; ch.- Patrick, Michael, Frank, David, Mary

Anne, Mark, John. Rsch. engr., Bendix Aviat. Corp. 1943; chem., US Rubber 1945; pro. football player, Detroit 1945-47. Green Bay and Phila. 1948, Chicago 1949; hearing exmnr. Mich. Liquor Control Comm. 1951-56; auditor gen. Mich. 1956-59; apptd. judge, Probate Ct., Wayne County 1959-. In USN AC 1943-45. Mem. Mich. St. Bar Assn.; presdl. adv. comm. on selec. serv.; Eagles, Am.Vets.; K of C; Eagles; Moose; Alhambra, Elks, Polish Century Club. A: 1010 Three Mile Dr, Grosse Pointe MI 48230

SZYMCZAK, MATT S., education. (ret.) b. Chicago IL, Aug. 15, 1894; S. Stanley and Magdalena (Werner) S.; A.B., St. Mary's Coll. (Ky), 1914, A.M. 1917; A.B., De Paul U. 1917, A.M. 1918, LL.D. 1936; wed Helen Lappin, Jan. 15, 1916; ch.- Helen, Mary. Faculty, De Paul U. 1914- 33; banker, comptroller, city Chicago 1930; mem. Fed. Reserve Bd. 1933-61. Dir. econ., Am. Mil. Gov., Germany 1946-47. Dir., cons. banks and Commercial Alliance Corp., NYC; mem. emeritus bd. regents, Georgetown U.; div. dir. Ctr. For Strategic Studies, Georgetown U. Hon. degs. LL.D., Fordham U. 1947; LL.D. Georgetown U. 1964. A: 4000 Cathedral Av NW, Washington DC 20016

SZYMKIEWICZ, REV. EDMUND (O.F.M. Conv.), provincial; Brooklyn NY, May 29, 1916; s. Bronislaw and Mary (Malinowski) S. ; educ. St. Hyacinth Coll. and Sem.; S.T.B, Seraphicum, Rome 1939. Professed in Friars Minor Conventual of St. Anthony Prov. 1933; ordained June 3, 1939. Assoc. pastor, St. Michael, Bridgeport 1963-68; minister provincial 1968- . A: 1300 Dundalk Av, Baltimore MD 21222

T

TEKAKWITHA, KATERI, "The Lily of the Mohawks," and first North American Indian candidate for canonization, was born near modern Auriesville, N.Y. around 1656. Her mother was a Christian Algonquin who was taken captive by the Iroquois and made the wife of a pagan Mohawk chief. Upon the death of her entire immediate family from smallpox when she was four, Kateri was taken into an uncle's home. In 1675 she sought instructions from a Jesuit missionary and was baptized by him on Easter Sunday 1676. Her conversion and piety aroused so much opposition that she accepted her pastor's advice and made a two-hundred-mile trek to a Christian Indian village near Montreal. There she took a private vow of chastity a year before her saintly death on April 17, 1680. Her cause for beatification was introduced in Rome on July 11, 1932.

T

TACK, MOST REV. THEODORE V. (O.S.A.), prior gen.; b. Tulsa OK, June 15, 1921; s. Theodore E. and Kathleen (Fitzsimons) T.; B.A., Villanova U. 1950; S.T.L., Gregorian U., Rome 1954; S.T.D. 1956. Ordained Sept. 16, 1953. Prof. moral theol., Internatl. Augustinian Coll., Rome 1960-71; dir. O.S.A. theol. students, 1963-68; consultor Vat. Cong. for Causes of Saints 1968-73; secy. for O.S.A. Missions, Rome 1968-71. Mem. Cath. Theol. Soc. Am., K of C (4). Author: Fray Pedro de Aragon, O.S.A.: His Life, Works, and Doctrine on Restitution, 1957. A: Augustinian General Curia, Via S Uffizio 25, 00193 Rome, Italy

TAGGART, MSGR. PAUL J., vicar gen.; b. Wilmington DE, Jan. 31, 1919; s. Paul and Barbara (Eppig) T.; A.B., Mt. St. Mary's Coll., Emmitsburg, Md 1940; U. Penn.; M.A., Cath. U. Am. 1951. Ordained for Dioc. Wilmington, June 2, 1951. Mem. firm Taggart & Lange, Inc. 1941-47; radio work 1948-49. In USNR (communications off., Intelligence WDC) 1943-46. Asst. pastor: St. Francis de Sales, Sallisbury Md. 1951, adm. Holy Cross, Dover 1951-54; Christ the King 1954 and dir. of cemeteries; dioc. dir. of Prop. of Faith 1954, dir. of voc. 1956; pastor, St. Paul's ch., Wilmington 1964; vicar gen. of dioc. 1966; admin. of dioc. 1967 - March 1968; episc. vicar for Metro. min.; pastor, St. Paul's 1970, St. Ann's 1972. State Human Rel. comm.; Blood Bank of Del.; Gtr. Wilm. Dev. Ccl.; Comm. Serv. Ccl. of Del.; co-chmn. Rel. Heritage Month of the Del. Bicent. com. 1975-76. Mem., bd dir., Cath. Press Wilm. 1965; mem. pastoral comm. 1967; chmn., Real Estate com.; secy., Pastoral comm.; bd. mem., Cath. Cemeteries Inc.; Cath. Press; Mem.: dioc. consultors, dioc. finance com., senate of priests, facility for the Aged, dioc. personnel com., dioc. foundation. Mem: NCCJ; K. of C.; Kiwanis Club. Named papal chamberlain 1959, domestic prelate 1965. A: PO Box 2030, Wilmington DE 19899

TALSO, PETER JACOB, physician; b. Ishpeming MI, Sept. 22, 1921; s. Jacob and Jennie (Mattson) T.; A.B., Wayne State U. 1943, M.D. 1945; wed Evelyn Lucynski, Dec. 18, 1943; ch.- Jennifer, Cassandra, Kathryn, Peter. Intern, U. Chgo. clinics 1945-46, asst. res., chief res. med. 1948-51; asst. prof. med., U. Chgo. 1951-52, Stritch Sch. Med., Loyola U. 1952-55, assoc. prof. 1955-58, prof. 1958- , chmn. dept. 1963-68; attdg. phys., St. Joseph Hosp. 1965- . Med. dir., Little Co. of Mary Hosp. 1971- . In MC AUS, capt. 1946-48. Mem. Dipl. Am. Bd. Internal Med.; F.A.C.P. A: 10359 S Longwood Dr, Chicago IL 60643

TALTY, FRANCIS JOSEPH, judge; b. Cleveland OH, Aug. 30, 1920; s. Michael and Helen (McGowan) T.; Ph.B., John Carroll U. 1942; LL.B., West. Res. U. 1946. Admitted to Ohio bar 1946. Mem. Heiss, Day & Talty Cleve. 1947-54; Kane, Day & Talty 1956-64; judge, Ct. of Common Pleas, Cuyahoga County 1964-; presiding judge, Probate Ct., Cuyahoga County; pres. Cuyahoga Co. Bar Assn. 1964; trustee Cath. Big Bros. H: 19651 Edgecliff Dr Euclid OH 44119 O: County Court House, Cleveland OH 44113

TAMM, EDWARD ALLEN, US circuit judge; b. St. Paul, April 21, 1906; s. Edward and Lucille (Buckley) T.; educ. Mt. St. Charles Coll., Helena, Mont. 1923-25, U. Mont. 1925-28, LL.B., Georgetown U. 1930, LL.D 1965; J.S.D., Sulfolk U. 1971; wed Grace Sullivan, Jan. 30, 1934; ch.- Edward, Grace. Advanced from spl. agent to asst. to dir., F.B.I. 1930-48; judge U.S. Dist. Court for D.C. 1948-65; U.S. Ct. Appeals for DC Circuit 1965-. In USNR, Lt. comdr., Legion of Merit, Ecuador, 1942; Order of Balboa, Panama 1945. H: 3353 Runnymede PL NW, Washington DC 20015 O: US Ct. Appeals DC Circuit, Washington DC 20001

TAMM, QUINN, assn. exec.; b. Seattle WA, Aug. 10, 1910; s. Edward Allen and Lucille Catherine (Buckley) T.; B.S., U. Va. 1934; wed Ora Belle Phillips, Feb. 2, 1948; ch.-Quinn, Thomas. With FBI 1934-61, messenger, asst. chief tech. lab. insp. charge identification div. , asst. dir. tech. lab. 1934-54, asst. dir. identification div. 1954-56, asst. dir. trng. inspection div. 1957-60; dir. field service div. Sigma Nu; K of C. H: 3200 Wake Dr, Kensington MD 20795 O: 11 Firstfield Rd, Gaithersburg MD 20760

TANGNEY, EUGENE MICHAEL, banker; b. Boston MA, April 8, 1928; s. Michael Robert and Ann (Donoghue) T.; B.S., Georgetown U. 1951; postgrad. Stonier Grad. Sch. Banking Rutgers U. 1962; wed Mary K. Gormley, April 11, 1959; ch.- Susan, Elizabeth, Nancy, Maurya. Mem. Fed. Res. System Bd. Govs. WDC 1953-65; asst. v. pres. First Natl. Bank Bost. 1966, v. pres. 1967, sr. v. pres. 1969-; dir. pres., First Natl. Boston Clearance Corp. 1971-; instr. Williams Coll. 1967-, chmn. operations faculty 1969-. Trustee Univ. Hosp. treas. 1973-. In USMC 1951-53 to capt. H: 34 Chatham Circle, Wellesley Hills MA 02181 O: 40 Morrissey Blvd, Dorchester MA 02125

TANKOOS, SAMUEL JOSEPH, JR., realtor; b. NYC, March 11, 1921; s. Samuel J. and Mary (Walsh) T.; educ. Mass. Inst. Tech. 1943; wed Catherine Moore; ch.- Dianne, Bradley, Lisa Suzanne. Admin. engring. Sperry Gyroscope Co. 1942-44; advt., pub. relations 1946-49; real estate investment 1949; fdr. gen. partner Tankoos & Co., NYC. H: 502 Park Av, New York City NY 10022 O: 635 Madison Av, New York City NY 10022

TANNER, MOST REV. PAUL FRANCIS, bishop; b. Peoria IL, Jan. 15, 1905; s. Frank and Laura (McGowan) T.; educ. Marquette U.; Kenrick Sem.; M.A., St. Francis Sem. 1930; S.T.B., Cath. U. Am. 1933. Ordained priest May 30,

1931. Chaplain, prof. of rel., St. Mary's Prov. Motherhouse, Milwaukee; Abp.'s secy. for Cath. Action & Catechetics 1936-41; Dir. Youth Dept., NCWC 1942-45; papal chamb. 1948; domestic prelate 1954; asst. gen. secy., NCWC 1945-58; gen. secy., 1959-68. Consecrated titl. bp. of Lamasba, Dec. 21, 1965; appointed bp. of St. Augustine Feb. 21, 1968. Co-author: The Teaching of Elem. Religion, 1941; ed. Cath. Action mag. A: Suite Gulf Life Tower, Jacksonville FL 32207

TAPIA, RT. REV. RALPH J., educator; b. June 24, 1925; s. Rafael and Elvira (Gonzalez Vilches) Tapia de Alaya; studied, Dominguez Coll. Cal.; S.T.B., Gregorian U. Rome 1948, S.T.L. 1950, S.T.D. 1955; Ph. Dipl., Pont. Acad. St. Thomas, Rome; M.A. mod. hist., Cath. U. Am. 1959. Ordained for dioc. of Fresno, Dec. 27, 1950; papal chamb. 1963. Instr. theol., Fordham U. 1959-61; asst. prof. 1961-71, assoc. prof. 1971-75, prof. 1975-. Visiting lecr., Notre Dame Coll., NYC 1963, 1965; Manhattan Coll. 1967; St. John's U. 1968; secy. tribunal, dioc. Monterey-Fresno 1953-57; Cath. Theol. Soc.; assoc. , Thought; AAUP; NY Athletic Club. All degrees granted with honors; Fordham fac. fellowship 1971. Author: The Alumbrados of Toledo: A Study in 16th Century Spanish Spirituality, 1974; The Theology of Christ: Commentary, 1970; El Texto I ad Corintios c. XV v.v. 21-22, 1955; numerous articles in various journals. A: Fordham U, Bronx, NY 10458

TAPPE, MSGR. WALTER J.; b. Pittsburgh PA, March 5, 1914; s. William C. and Anna (Arkin) T.; educ. St. Patrick's Sem. 1933-39; Cath. U. Am. 1946-47. Ordained June 3, 1939. Former ed. The Monitor; apptd. pastor-observer by Pope Paul VI to Vatican II; domestic prelate (Pope Pius XII) Nov. 4, 1954; prothonotary apostolic (Pope John XXIII) June 19, 1962; curr. vicar gen., dioc. Santa Rosa, pastor, St. Rose ch., Santa Rosa, Calif. Dioc. consultor; chmn. dioc. bldg. comm.; dir. public relns; info. office; moderator theol. confs.; dioc. admin. ccl. A: 398 10th St, Box 1297 Santa Rosa CA 95403

TARAVELLA, JOSEPH PHILIP, land devel. co. exec.; b. NYC, Jan. 19, 1919; s. James and Margaret (Capuccio) T.; B.S. Fordham U. 1940; M.S., Columbia 1940-41; wed Florence E. Wright, May 27, 1944; ch.- Joseph, Mark. With R. H. Macy Co. NYC 1940-41; exec. v. pres. gen. mgr. Coral Ridge Properties, Inc., Ft. Lauderdale, Fla. 1945-66; pres. chmn. Westinghouse Electric Corp., Coral Springs, Fla. 1966-; In USCGR 1941-45 to lt. H: 2641 Yacht Club Blvd, Fort Lauderdale FL 33304 O: 9500 W Sample Rd, Coral Springs FL 33065

TARPY, MARTIN LYSTER, beef wholesaling co. pres.; b. Central Falls RI, Aug. 22, 1913; s. Stephen and Mary Frances (Nolan) T.; A.B., Brown U. 1937; wed Johanna Charlotte Hosfeld, Oct. 16, 1943; ch.-Susan, Peter. Com. Arc. Flot. Five, USNR 1942-46; currently pres., Tarpy's Inc. (beef wholesalers). Lector, St. Teresa's, Pawtucket 1970; fund raising and budget comm., dioc. Catholic Charities 1970. K of C, PGK 1940, 4 degree 1941; Rotary pres. 1960; Blackstone Valley United Fund (pres. 1956, campaign chmn. 1954-55); New Eng. Wholesale Meat Dealers 1942- , pres. 1964; dir., Old Colony Bank, R.I.; dir., Valley Gas, R.I. R.I. Big Brother of Year 1963; BSA Silver Beaver 1960; trustee, Brown U. 1963-70; Knight of Malta 1974; Boys Club Keystone Awd. 1966. A: 50 Pequot Rd, Pawtucket RI 02862

TAUFEN, REV. DANIEL J., editor; b. March 1, 1931; s. Edward J. and Anna M. (Kuebelbeck) T.; B.A., Pontifical Coll. Josephinum 1952; Seminary 1952-56; S.T.L. Angelicum U., Rome 1972. Ordained for St. Cloud Dioc. May 22, 1956. curr. Editor of The Priest. Assoc. Pastor St. Mary's Cathedral 1956-64; editor of St. Cloud Visitor; Chapl. to Poor Clare Sisters; Pres., Priests Senate of Dioc. St. Cloud. Mem., Catholic Press Assoc., K. of C., United Way (Church Relations, ecumenical Comm., Pastoral Ccl. of St. Cloud Dioc. A: 810 Germain St, PO Box 1068, St Cloud MN 56301

TAVARD, REV. GEORGE HENRY (A.A.); b. Nancy France, Feb. 6, 1922; s. Henri and Marguerite (Wasser) T.; B. en Let., Ecole St. Sigisbert, B. Schol. Philos. Maj. Sem., Nancy 1942; S.T.D., Cath. Fac., Lyons U. 1949. Professed in Augustinians of Assumption 1943; ordained March 2, 1947. Prof. theol., Capenor House, Eng. 1948-51; assoc. ed. Documen. Cath., Paris 1951-52; lect., writer, NYC 1952-56; lectr. theol., Assumption Coll. 1956-59. chmn. theol. dept., Mt. Mercy Coll. 1959-66; prof. Penn. St. U 1966-69; curr. prof. theol. Author: Transiency and Permanence, 1954; Catholic Approach to Protestantism, 1954; The Church, the Layman and the Modern World, 1959; Holy Writ of Holy Church, 1959; Protestantism, 1959; Woman in Christian Tradition, 1973; A: Methodist Theological School, Delaware OH 43015

TAVOULAREAS, WILLIAM PETER, oil co. exec.; b. Brooklyn NY, Nov. 9, 1919; s. Peter William and Mary (Palisi) T.; B.B.A. St. John's U. 1941, J.D. 1948; wed Adele Maciejewska, Aug. 13, 1941; ch.-Peter, Patrice, William. Admitted to NY bar 1948. With Mobil Oil Corp. 1947-, v. pres. Mobil Intl. Oil Co. 1963-65, sr. v. pres. dir., mem. exec. com. 1965-67, v. pres. charge supply, N. Am. div. 1967-69, corp. pres. 1969-. In AUS, WW II. Knight of Malta. H: 171 Harbor Rd, Sands Point NY 11050 O: 150 E 42d St, New York City 10017

TAWES, REV. CRESTON J.; b. Charleston SC; Nov. 12, 1932; s. Creston and Mary (Wiggins) T.; A.B., St. Mary's Sem., Baltimore 1953. Ordained for dioc. of Charleston May 16, 1959. Pastor, St. Joseph's ch., Columbia SC. Dir. Camp St. Mary's 1960-65; dir. of vocations 1964-70; dioc. planning comm. 1966-68; priest's senate 1967-; vicar for rel. ed. 1967-70; chmn., dioc. personnel comm. 1970-73; vicar forane Aiken Deanery 1972-75; pres., N. Augusta Ministers Assn. 1973-74; v.-chmn. priests' senate 1974-; dioc. consultant 1966-; dioc. sch. bd. 1971-; dioc. lit. comm. 1974-; advocate, dioc. tribunal 1973-; mod., Columbia deanery, DCCW 1972- ; v.-pres., Christian Action Ccl. of SC 1974-. Christian Action Ccl.; Canon Law Soc. of Am. A: 3600 Devine St, Columbia SC 29205

TAWIL, MOST REV. JOSEPH, bishop; b. Damascus, Syria, Dec. 25, 1913. Ordained July 20, 1936. Appointed titl. archbishop of Myra in Lycia & patriarchal vicar for Eparchy of Damascus, Patriarchate of Antioch for Melkites; cons. Oct. 23, 1959; appointed 2nd apost. exarch. for Melkites in US, Oct. 31, 1969. A: 19 Dartmouth St, W Newton MA 02165

TAYLOR, JEROME, educator; b. Chicago IL, Nov. 21, 1918; s. Louis and Rose (Dvorak) Krejci; B.A., Cath. U. Am. 1942; M.A., U. Chicago 1945, Ph.D. 1959; post grad. Inst. of Medieval Studies, Toronto 1952-53; wed Carol Duthie, April 18, 1946; ch.-Jane, Edward, Lucy, Marie, Peter, Stephen, Thomas, Patrick, Celia. Instr. in Eng., U. of Chgo., 1944-48; instr. to asst. prof., Dartmouth, 1948-53; asst. to assoc. prof., Notre Dame, 1953-61; assoc. prof. U. of Chgo., 1961 to prof.; chmn. Comm. on Medieval Stud., 1966-69; prof. U. of Wisc.,

1970-; Awds: Fellow, U. of Chgo., 1945-46; ACLS grad. fellow, 1952-53; Danforth Fdn. grants, 1958-59, 1960-61; Harbison Awd. for dist'd. tchg., 1965; Guggenheim Fellow, 1965; Sr. Fellow, Inst. for Rsch. in the Humanities, U. of Wisc., 1973-74; Dir. NEH summer seminars for Coll. tchrs., U. of Wis., 1973 & 1974; NEH sr. fellowship, 1974-75. Author: The Didascalion of Hugh of St. Victor, 1961; Nature, Man & Society in the 12th Century, 1968; Med. Eng. Drama: Essays Critical and Contextual, 1971. A: 306 N Yellowstone Dr, Madison WI 53705

TAYLOR, REV. JOHN HAMMOND (S.J.), educator; b. Victoria B.C. Can., April 14, 1908; s. William and Fanny (O'Keefe) T.; A.B., Gonzaga U. 1933, M.A. 1934; S.T.L., Jesuit Sch. Theol., Berkeley 1941; Ph.D., St. Louis U. 1948; post doct. studies Class. Archeol., Am. Sch. of Classical Studies, Athens 1952; rsch., Pont. Bibl. Inst., Rome 1952-53. Professed in Society of Jesus 1929; ordained 1940. Instr. to prof. Classics, Gonzaga U. 1945-73; emer. prof. 1973; assoc. dean, Gonzaga U. at Jesuit Nov., Sheridan Ore. 1948-51; acad. v. pres., Gonzaga U. 1961-74; dir., summer, Gonzaga-in-Florence, Italy 1965; curr. secy., Corp., Gonzaga U. Mem. Fulbright Study Grants Sel. Com. W. Region 1971- , chmn. of the Com. 1974, trustee, Gonzaga U. 1961-70. Am. Philos. Assn.; Archaeol. Inst. Am. (Pres. Spokane Soc. 1964-66); Classical Assn. of Pac. NW (pres. 1955-56, 1963-64); Philos. Assn. of Pac. States; Soc. for Study Greek Philos.; Am. Patristic Soc.; Assn. Internationale d'Etudes Patristiques; Cambridge Philos. Soc. Contbr. of articles to numerous books, journals in field. A: Gonzaga U, Spokane WA 99202

TELLER, MSGR. RAYMOND J., CCD dir.; b. Phila. PA, Dec. 22, 1928; s. Martin Peter and Mildred Anna (Knab) T.; A.B., St. Charles Sem. Penn. 1955; M.A.; M.S., Villanova U. 1964; M.Ed., Temple U., Phila. D. Ed. cand. Ordained for archdioc. Phila. May 19, 1955 Tchr. 3 Cath. HS 1955-67; faculty LaSalle Coll. 1957-63, Gwynedd Mercy Coll. 1961-67, St. Joseph's Coll. 1970-71, St. Charles Sem. 1968-75; curr. dir. CCD-Rel. Ed. Office, Cath. Info. Ctr., archdioc. Phila. Admin. secy. Am. Cath. Hist. Soc. 1957-62; chapl. Serra Club 1960-70; Bd. Penn. Bible Soc. 1970-75; dioc. sch. bd. 1968-75; bd. St. Mary's Hosp. 1970-75; Eucharistic Cong. Prog. Comm. Pres. Adult Ed. CCI. Phila. 1974- . Mem., REA, NCDD, NCEA, CEAP. St. George Awd., Boy Scouts 1973; Monsignor (hon. prelate) 1973. Author: Black Religious Search, 1973; many articles. A: 6315 Lancaster Av, Philadelphia PA 19151

TENBARGE, MARGARET ANN, dir. rel. ed.; b. Cheney KS, July 4, 1933; s. Edwin F. and Cecil L. (Forward) T., step-mother Margaret Klein; B.S., ed., Marymount Coll., Salina, Kans.; M.S., secondary admin., Kans. St. U. 1967; M.S. psych. and couns. in progress. Elem. tchr. 1952-64; prin., St. Rose Sch., Great Bend, Kans. 1967-68, Immac. Concep. HS 1968-72; fac., St. Mary of the Plains Coll., Dodge City 1974; curr. dioc. coord. rel ed. Cons. to Domin. Srs. on Education Comm. for Gen. Chap. 1968; Youth Cons. to Great Bend Police dept. 1968-72; Phi Kappa Phi 1966-75; youth chmn., Dioc. Ccl. Cath. Women 1973-75; bd. mem., Dioc. Past. Ccl. 1973-75. A: 1400 Av G, Dodge City KS 67801

TENNELLY, REV. JOHN BENJAMIN (S.S.); b. Denver CO, 1890; s. Robert and Madeleine (Hilpp) T.; educ. St. Francis Sem., Wisc.; St. Mary's Coll., Kans.; A.B., M.A., S.T.B., St. Mary's Sem., Balt. S.T.D., Angelicum, Rome. Entered Society of St. Sulpice 1913; ordained 1913. Prof. apologetics and S. Scripture, St. Mary's Sem., Balt., 1917-20, and Sulpician Sem., Cath. U. Am., 1920-35; pres., Sulpician Sem., 1926-32; sec., Negro and Indian Mission Bd., 1925-75; dir. Bur. of Cath. Indian Missions, 1935-75; pres. Cath. Anthro. Conf., 1934-36; editor Indian Sentinel. A: St. Charles Villa, Maiden Choice Lane Baltimore MD 21228

TERENZIO, PETER BERNARD, hosp. admin.; b. NYC, March 6, 1916; s. Vincent and Marianna (Piantino) T.; educ. Yale 1934-37; J.D., U. Conn. 1940; M.S. Northwestern U. 1950; wed Eileen Alma Mosher, May 29, 1941;ch.-Mary Ellen, Vincent, Nancy, Peter. Admitted to Conn. bar 1941; practice 1945-48; with A.C.S., Chgo. 1948-49; adminstrv. resident Evanston Ill. Hosp. 1949-50; asst. dir. Roosevelt Hosp., NYC 1950-52, exec. v. pres. dir., 1953-; dir. Greenville SC, Gen. Hosp. 1952-53; cons. to surgeon gen. USPHS 1960-65, 66-69; to commr. Dept. Hosps. NYC. 1961-68 adj. prof. Sch. Dental and Oral Surgery, Columbia 1963-, Mem. Am. Pub. Hlth. Assn. Am. Hosp. Assn. H: 87 Country Club Rd, Tenafly NJ 07670 O: 428 W 59th St, New York City 10019

TERRA, REV. RUSSELL G., dir. rel. ed.; b. Sacramento CA, Feb. 26, 1936; s. George and Silvia (Dinelli) T.; B.A., St. Patrick's Sem. 1958; M.A. (Theo.), St. Mary's Coll. 1968; M.A., U. San Francisco 1973; ordained, dioc. Sacramento, June 9, 1962. Assoc. pastor: Cathedral of Bl. Sac. 1962-64; chapl. Christian Bros. HS 1964-68; dir. office Rel. Ed., dioc. Sacramento 1968- . Chmn., dir. Rel. Ed., CCD Cal. Cath. Conf.; chmn. Ccl. of Conciliation, dioc. Sacramento Author: On the Way, 1975. A: 1025 11 St, Sacramento CA 95814

TERRY, JOHN HART, lawyer; b. Syracuse NY, Nov. 14, 1924; s. Frank and Saydee (Hart) T.; educ. U. Notre Dame 1941-43; J.D. Syracuse U. 1948; wed Catherine Jean Taylor Phelan, April 15, 1950; ch.-Catherine, Lynn, Susan, Mary. Admitted to NY bar 1950; assoc. to partner Smith & Sovik 1948-59; asst. secy. to Gov. State of NY 1959-61; sr. partner firm Smith, Sovik, Terry, Kendrick, McAuliffe & Schwarzer 1961-73; v. pres. assoc. gen. counsel Niagara Mohawk Power Corp., Syracuse 1973; Mem. NY State Assembly 1962-70; mem. 92d Congress from 34th Dist. NY; del. NY Republican State Conv. 1962-66. dir. Bp. Foery Fd. Inc.; dir. CYO dioc. Syracuse; Lourdes Camp; trustee Maria Regina Coll. In AUS 1943-46 to 1st. lt. (Purple Heart, Bronze Star). Young Man of Year, Syracuse Jr. Ch. of C. 1958; NY State Jr. Ch. of C. 1959, U. Notre Dame Club. H: 99 Wellesley RD, Syracuse NY 13207 O: 300 Erie Blvd W, Syracuse NY 13202

TERRY, RICHARD ALLAN, educator, univ. dean; b. Lincoln NE, June 4, 1920; s. Lester C. and Dorothy (Weeden) T.; A.B. U. Notre Dame 1944; M.S. Cath. U. Am. 1950, Ph.D. 1954; wed Z. Incikaya, June 3, 1959; ch.-Deniz. Instr. Asst. prof. chmn. psychol. dept. U. Portland 1953-59; prin. scientist, chief advanced rsch. life scis. N. Am. Aviation, Downey, Cal. 1959-63; assoc. prof. indsl. engring., dir. systems rsch. ctr. U. Okla., Norman 1963-69; prof., head dept. psychol. U. Tulsa 1970-73; prof. psychol State U. NY Coll. at Oswego 1973-, dean grad. studies and rsch. 1973-, acting v. pres. acad. affairs 1973-. H: 12 McCollum Dr, Fulton NY 13069 O: State University of NY, Oswego NY 13126

TERRY, REV. THOMAS D. (S.J.), univ. pres.; b. Pittsburgh PA; May 20, 1922; s. Charles D. and Catherine (McQuade) T.; A.B., St. Louis U. 1945, Ph.L. 1947, B.S. 1947, S.T.L. 1953, Ph.D., U. Cal. at Davis 1959. Professed in Society of Jesus Aug. 15, 1941; ordained June 19, 1952. Dean, Novitiate of Los Gatos 1959-61. Coll. of Arts and Scis., U. Santa Clara 1961-66; acad. v.pres., Loyola U., Los

Angeles 1966-68; pres., U. Santa Clara 1968-. Rector, Jesuit Comty. at U. Santa Clara 1968-69. V.-pres., Assn. Indep. Cal. Colls. and Us.; secy., mem. bd. dirs., Assn. Jesuit Colls. and Us. Sigma Xi; Am. Soc. Enologists; NCEA. Hon. Litt.D., Gonzaga U. 1971. Articles in scientific and theological journals. A: U Santa Clara, Santa Clara CA 95053

TETLOW, JOSEPH ALLEN (S.J.), theology sch. pres. b. New Orleans LA, Oct. 18, 1930; s. Joseph and Helen (Mullen) T.; A.B., Loyola U. 1952, M.A. 1955, Ph.L. 1954; S.T.L., St. Louis Sch. of Div. 1961; Universidad Menendez y Pelayo, Santander, Espana 1962; Ph.D. Brown U. 1969. Professed in Society of Jesus July 3, 1949; ordained June 15, 1960. U. Fellow, Brown U. 1967-69; dean of coll., Loyola U. of the South 1970-73; exec. secy, Jesuit Conf. 1973-75; curr. president, Jesuit School of Theol., Berkeley. Mem. Exec. Com., Prov. Assembly of the New Orleans Prov. of S.J.; Loyola U. of the South, bd. of dir. 1972-75 and Corp. 1971-73 (2nd v.pres.-; Harvard Grad. Sch. of Educ., Inst. for Educl. Mgn., Bd. of Visitors 1973-; St. Louis U., Bd. of Trustees 1974-; Seattle U., Bd. of Trustees 1975; NCEA, Comm. on Purpose and Identity 1975-. Mem. Am. Cath. Hist. Assn.; Citizens for Ed. Freedom; Natl. Hist. Soc. (charter mem.); Am. Conf. of Academic Deans 1970-73; Phi Alpha Theta; Delta Epsilon Sigma; Natl. Smithsonian Assn. (charter mem.). Fifth Army Dist. Serv. awd. 1973. Editor: The New Orleans Review 1969-71; contbr. several articles in educ. and Cath. publications. A: 1735 LeRoy Av, Berkeley CA 94709

THALER, WM. JOHN, physicist; b. Baltimore MD, Dec. 4, 1925; s. Thomas and Catherine (Russanowski) T.; B.S., Loyola Coll. 1947; M.S., Cath. U. Am. 1949, Ph.D. 1952; wed Barbara Jane Jarnagin, June 16, 1951; ch.-Mark, Paul, Alice, Gregory. Physicist, Baird Assocs., Cambridge, Mass., 1947; rsch. assoc., Cath. U. Am., 1947-51; physicist, acoustics br., Naval Rsch., 1951-52, field projects br., 1952-55, head of br., 1955-; prof., physics, Georgetown U., 1960-; Mendel Medal, Villanova U. 1960; Am. Physics Soc., Am. Acoutics Soc., Sigma Xi, Am. Geophys. Union, Cosmos Club; Carroll Medal, Loyola Coll. 1968. A: 5532 Summit St, Centreville VA 22020

THEALL, REV. D. BERNARD (O.S.B.), b. Chicago IL, Jan. 21, 1916; s. Harry and Bertha (Farrell) T.; B.A., St. Mary's Coll., Minn. 1936; M.Ed., DePaul U. 1944; theol., Cath. U. Am. 1943-45; B.S. in L.S. 1946. Entered St. Anselm's Abbey, WDC 1941; ordained 1945. Libn. Priory Sch. 1942-45; ref. libn. Cath. U. Am. 1947-49; on faculty of Cath. U. Am. Dept. Library Science since 1947; assoc. prof. since 1967. A: Catholic U. America Washington DC 20064

THEISEN, REV. JEROME P. (O.S.B.); b. Loyal WI, Dec. 30, 1930; B.A., St. John's U., Collegeville; S.T.D. San Anselmo, Rome. Professed in Order of St. Benedict July 11, 1952; ordained July 28, 1957. Chmn., dept. of theol., St. John's U. 1969-75; dept. of theol., Novice Master, St. John's Abbey. Cath. Theol. Soc. of Am. Author: Mass Liturgy and the Council of Trent, 1965; article on ministry to dying, 1974. A: St. John's Abbey, Collegeville MN 56321

THEISSEN, HELEN (MRS. MARK A.); b. Covington KY, May 28, 1906; Frank and Nellie (Grossman) T.; A.B., Coll. of Sacred Heart 1926; B.S. in Ed. U. Cincinnati 1928; D. Litt., Nazareth Coll. 1961; wed Mark Theissen, Dec. 30, 1935. Sch. tch. 1929-35; ex-pres., life bd. mem. Cin. Cath. Women's Assn., Cov. Dioc. Ccl. of Cath. Women; delg. World Union of Cath. Women's Orgs., Paris 1959, White House Conf. on Chil. & Youth, 1960; on Aging, 1961; pres. Natl. Ccl. of Cath. Women, 1958-60, mem. bd. from Louisville Prov., 1955-60. Pro Eccles. et Pont., 1959; Crusade for Freedom Awd. 1959, 1960; Apostolic Woman of Yr. Cov. Dioc., 1959; pres. Villa Madonna Coll. Guild, 1961; mem. bd. Cath. Visitation Soc. 1965-k mem. bd. Cin. Arthritis Found., 1968-71; mem. bd. Thos. Moore Coll. Women's Guild 1972-74; now, mem. bd. & mem. Finance Comm. St. Pius X Sem., Covington (only lay woman); mem. Bishops Advis. Bd representing Ky., Tenn., Miss, La., and Ala. 1973; mem. bd. Comprehensive Care, 1970-. A: 512 Levassor Pl, Covington KY 41011

THEKAEKARE, REV. MATTHEW P., physicist; b. Changanacherry India, March 21, 1914; US cit. 1962; s. Pothen and Mary (Kannampuzha) T.; A.B. Madras U. (St. Joseph's Coll. 1937, M.S. 1939; L.Ph. Gregorian U. 1941; Ph.D., Johns Hopkins U. 1956. Ordained for dioc. Washington, Nov. 21, 1946. Asst. prof. physics, St. Aloysius' Coll., Mangalore 1939; instr. of physics, St. Joseph's Trichy 1941-44; assoc. prof. , head dept. of physics, Loyola Coll., Madras 1949-52; instr. of physics, Johns Hopkins U., 1952-53, rsch. asst. 1953- 57; asst. prof. of physics, astronomy, Georgetown U. 1957-60, acting chmn, dept. of physics 1960-62, assoc. prof. 1962-64; chief investigator, Summer Workshop on Solar Simulation, NASA, Goddard Space Flight Ctr. , 1962, 1963, 1964; consultant, GSFC, p.t., 1962-64; visiting prof., Pace Coll., NY 1965-70; physicist, Aerospace Tech., Solar Studies, NASA, GSFC, 1963-. Academie Francaise Medal for French 1937; Jubilee Gold Medal for English, Madras U. 1937; NASA Quality Perf. awd. 1969, 1974; NASA Superior Ach. awd. 1970; NASA Exceptional Perf. awd. 1970; Space Environ. awd., Inst. of Envir. Sci. 1971; Ach. awd., Tech Brief Sine Bar, 1969; Spec. Ach. awd., Solar Constant & Solar Spectrum 1970. Mem. Optical Soc. of Am. (chm. 1963-64); Inst. of Env. Sci.; chmn. Solar Rad. Com. 1968-72; Intl. Solar Energy Soc., US bd. of dir., 1972-73; chmn. Finance Com., Nom. Com., Awds. Com.; Mem. Joint COSPAR/RC Ad Hoc Working Group on Calibration; Secy., treas. Intl. Solar Energy Soc. Conf., GSFC, 1971; mem. , Tech. Com ISES Cong., 1973; Session chmn, IES Meeting, L. A. , 1971; ISES Conf. 1971; Smithsonian Symposium, 1973; IES, WDC 1974. Pref. of res. Cath. students 1935-39, 1941-44; asst. pastor, Loyola Coll. ch., Madras 1948-52; chapl., Maryvale conv., Baltimore 1952-55; chapl., All India Cath. U. Fed., 1955-64; res. priest, Ascension ch., Baltimore 1964-70; asst., St. Hugh's ch., Greenbelt MD. A: 3 Lakeview Cir., Greenbelt MD 20770

THERING, SISTER ROSE ELIZABETH (O.P.), Catholic-Jewish relations; b. Plain, WI., Aug. 9, 1920; d. Albert and Elizabeth (Lins) T. Entered OP novit. 1938; professed Aug. 5, 1946 B.S. Dominican Coll., Racine, Wisc., 1953; Med. Coll. of St. Thomas, St. Paul, Minn., 1958; Ph.D. St. Louis U., 1961. Assoc. prof. Seton Hall U, S Orange, NJ. Past posns: prin. and tchr., Wisc. grade & HS; chmn. , dept. of educ., Dominican Coll., Racine, dir. of spcl programs, Cath. Adult Educ. Ctr., Chgo., Prog. Coor. Inst. of Judaeo-Christian Studies. Frequent lectr. on Cath.-Jewish relns., educ. , race relns., Israel, Soviet Jews. Author: The Self-Concept Potential in Religion Texts 1961; Survey & Evaluation of Christian-Jewish Relationships since Vatican II-5 years later, 1971; contbr. Relig. Educ.; mem. several comms., incl. Am. Profs. for Peace in Middle East, adv. comm. for NCCB Secretariat on Cath.-Jewish Relns. Edith Stein awd., 1968; Louise W. Wise awds., 1972, 25th Anniversary Medal awd. from Israel, 1973; Inst. of Judaeo-Christian Studies Citation awd. 1973; Freedom awd, Conf. of Gtr. NY on Soviet Jewry, 1973; Myrtle Wreath awd. , Eastern Rgn. of Hadassah 1974; Leonard C. Yaseen Interreligious awd. , Am. Jewish Com.,

1974; Natl. Comm. of ADL awd. 1974; Wall of Healing awd. , Hadassah Med. Ctr. 1975; B'nai B'rith awd. 1975 A: 174 Burnett Av, Maplewood NJ 07040

THIEL, REV. LLOYD (O.F.M.Cap.), rel. order provincial; b. Hilbert WI, July 7, 1930; s. Mathias M. and Jeanette (Schmidt) T.; B.A., St. Felix Sem., Huntington, Ind. 1953; St. Anthony Sem., Marathon, Wisc.; M.A., U. Mich. 1963. Professed in Capuchin Order Sept. l, 1949; ordained Oct. 10, 1956. Prof., St. Lawrence Sem. 1950-73; dir. devel.; superior St. Lawrence Friary 1970- 73; elected provincial of the Province of St. Joseph Jan. 4, 1973-. A: 1740 Mt Elliott Av, Detroit MI 48207

THIMMESCH, NICHOLAS P., columnist; b. Dubuque IA, Nov. 13, 1927; s. Leo and Victoria (Glatzmaier) T.; Loras Coll., Dubuque; B.A. State U. Iowa 1950; grad. study; ch.- Nicholas, Elizabeth, Martha, Peter, Michael. Reporter, Des Moines Register 1952-55; reporter, Sports Illus. 1955-57; corres., Time 1957-67; Wash. bureau chief, Newsday 1967-69; syndicated columnist, L.A. Times. Mem., pres's. comm. on population; mem., bd., U. Dubuque; hon. mem., bd. Am. Citizens Concerned for Life. Am. Fed. TV and Radio Artists; Fed. City Club, Wash. Author: Robert Kennedy at Forty, 1965; Bobby Kennedy Nobody Knows, 1966; Condition of Republicanism, 1967. A: 6301 Broadbranch Rd, Chevy Chase MD 20006

THIRY, PAUL, architect; b. Nome, AK, Sept. 11, 1904; s. Hippolyte and Louise (Schwaebele) T.; dipl. Ecole des Beaux Arts, France 1927; B. Arch. U. of Wash. 1928; A. I.A. Medal; wed Mary Thomas, Oct. 26, 1940; ch.- Paul, Pierre. Pvt. practice, Seattle 1929-; prin. architect Seattle World's Fair 1957-62, Seattle Civic Ctr. 1962-64; consultant; US Corps Engr. Libby Dam Project 1963, New Melones Dam Project 1972; reg. NCARB, lic. Utah, Cal., DC, Ore.; commr. Seattle Plan. Commn. 1952-61; chmn. 1953-54; F. Int. Inst. Arts & Let. 1961; Assoc. Natl. Acad. of Design 1962, Academician 1967; F.A.I.A., Comm. on Natl. Capital 1959, chmn. 1961-64 (pres. Wash. State chap. 1951-53); life mem, Lit. Conf. Mus. Hist. & Indus. Seattle Art Mus.; hon. mem. A.I.D. Scarab; Cosmos Club, Delta Upsilon. Hon. DFA St. Martin's Coll. 1970. Co-Author: Churches and Temples, 1953. H: 1017 E Blaine, Seattle WA 98102 O: 800 Columbia, Seattle WA 98104

THOMAN, SISTER ELIZABETH (C.H.M.); b. June 18, 1943; d. John and Gertrude (Roverson) T.; B.A., Marycrest Coll., Iowa 1967; grad. work, St. Cloud State Coll., Minn., U. Calif. Professed in Congregation of the Humility of Mary, July 27, 1966. Tchr., Eng., Communic. & Rel., Lanihan HS, Marshalltown, Iowa 1967-69; editor, Cath. Boy and Cath. Miss magazines, Winston Press, Mnpls. 1969-70; Part-time, Founder Rainbow Word & Picture Co., free lance advertising, p.r., communication consulting service for religious communities & organizations of women 1973-75; part time, freelance photographer, Winston Press, Benziger, Bruce & Glencoe, Inc. various periodicals, etc. 1970-75; Public relations, photographer, adv. manager, Franciscan Communications Center, Los Angeles. Angeles Advertising Women's Achievement Award for excellence in areas of advertising/pr. Outstanding Young Women of America, 1973. Mem. Natl. Assembly of Women Rel.; Natl. Organ. for Women; Los Angeles Adv. Women; Am. Adv. Fed.; Leadership Conf. of Women Religious, UNDA,USA. Chairperson, task force, National Sisters Vocation Conf. 1974-75. Mem., Congregation of the Humility of Mary, Senator in Legislative Assembly 1974, CHM Delegate LCWR Region 14 Communications Consultant, United Meth. Church, National Federation of Priests' Councils, New Orleans Sisters' Council. Author: Women in Love...with Life, 1972; The Word is Life series. A: 1962 S Shenandoah, Los Angeles CA 90034

THOMAS, ADEEB ELIAS, educator; b. Lawrence MA, Sept. 16, 1923; s. Elias Ayoub and Edna (Abraham) T.; educ. Boston Latin Sch. 1940; D.M.D. Tufts Coll. 1945; M.S. U. Ala. 1964; wed Frances Anne Pharo, Dec. 29, 195 ch.- Adeeb. Externship oral surgery Capt. John Andrews Hosp., Boston. 1943-45; pvt. practice dentistry 1947-52; instr. clin. dentistry Tufts Coll. Dental Sch. 1952-. Am. Dental Assn. Jour. Bd. govs. St. Jude Children's Research Hosp. In USNR 1945-47. Mem. Am., Ala. dental assns. Sigma Xi, Omicron Kappa Upsilon. A: 1316 Wickford Rd, Birmingham AL 35216

THOMAS, SISTER BARBARA (S.C.N.), supr. gen.; b. Richmond VA, Nov. 17, 1921; B.A., Spalding Coll., Louisville KY 1962; M.A., Xavier U., Ohio 1970; studies, U. Laval, Quebec 1962-64; Inst. Catholique, Paris 1965; U. Dallas 1969; hon. deg. doctor of Humane Letters, Spalding Coll. Ky. 1975. Professed in Srs. of Charity March 25, 1943. Tchr., Holy Names Memphis 1943-59, supt., princ. 1959-65; prov. supr., Covington, Ky. 1965-71, supr. 1972. Mem.: Canon Law Soc. Am.; chpsm. , LCWR Church Law Com.; com. on Rel. Affairs; cons. to rel. com.; ccl., institute of internal resources for renewal; v. pres., pres., Leadership Conf. of Wom. Rel., exec. com. , natl. bd. Author: contbr. to NAWR. A: SCN Center, Nazareth KY 40048

THOMAS, REV. JOHN DAVID, supt. schools; b. June 24, 1928; s. David T. and Eugenie (Haddad) T; A.B., Boston Coll. 1950; S.T.L., Gregorian U., Rome 1955; M.A., Assumption Coll., Worcester 1964. Ordained Dec. 8, 1954. Asst. dir. CCD, Dioc. of Worcester 1955-56; theol. fac. St. Vincent's Hosp. Sch. Nursing 1956-60; headmaster St. Peter Cent. Cath. HS and asst. supt. schs. 1961-66; dioc. supt. schs. 1966-74; appt. Director of Ed. for Dioc. of Worcester, June 15, 1974. Bd. mem. City W. Natural Hist. Soc.; mem. City W. Model Cities Comm. for Ed., Mass. Educ. Dept. comm. for study of comprehensive HSs in state, St. of M. Advd. Comm. on Educ. Goals, St. V. Hosp. Sch. Nursing ed. bd., CC Sch. Indust. Steering Comm., Educ. Devel. Comm. for St. of M., New Engl. Cath. Educ. Ctr. bd. A: 49 Elm St, Worcester MA 01609

THOMAS, REV. JOHN LAWRENCE (S.J.); b. Berlin WI, April 9, 1910; s. John and Anna Marie (Maszick) T.; educ. St. Francis Sem. , Wisc. 1927-29; Loras Coll. 1929-30; A.B., St. Louis U. 1933; M.A. in Eng. lit. , U. Montreal 1935, M.A. in French lit. 1938; S.T.L., St. Mary's Coll., Kans. 1944; Ph.D., U. Chicago 1949. Joined the Jesuits 1930; ordained 1943. Tchr., Creighton Prep. 1938-40, asst. prof. sociol., St. Louis U. 1949-59, assoc. prof. 1959-63, prof. 1963-65; mem. Inst. for Social Order 1949-65; rsch. assoc., Cambridge Ctr. for Social Studies 1965-71; rsch. prof. Jesuit Ctr. for Social Studies, Georgetown U. 1971-. Co-author: Marriage and the Family, 1952; A Guide to Catholic Marriage, 1953; Social Orientations, 1955; author: The American Catholic Family (Cath. Sociol. Soc. awd.), 1956; Marriage and Rhythm, 1957; Catholic Viewpoint on Marriage and Family, 1958; Family Clinic, 1958; Religion and the American People, 1963; Looking Toward Marriage, 1965. A: 1320 36th St NW, Washington DC 20007

THOMAS, JOSEPH HENRY, profl. football exec.; b. Warren OH, March 18, 1921; s. Henry and Mary (Mitrovich) T.;

B.S. in Ed., Ohio No. U. 1943; M.S. in Hlth. and Phys. Ed. 1950. dir.'s degree in hlth. and phys. ed. 1952; wed Judith A. Demian, June 12, 1969; ch.- Paig Judity. Football coach, New Albany, Ind. 1946-47; asst. coach De Pauw U. 1948-51, Ind. U. 1952-54, Balt. Colts Pro. Football Team 1954-55, Los Angeles Rams Pro. Football Team 1955-57, Toronto Argonauts Pro. Football Team 1957-59; dir. player personnel Minn. Vikings Pro. Football Team 1960-65; exec. asst., dir. player personnel Miami Dolphins Pro. Football Team 1965-73; v. pres. gen. mgr. Balt. Colts Football Inc. 1973-. In USNR 1943-46. A: 13414 Cambria Farms Rd, Phoenix MD

THOMAS, JOSEPH R., author; b. Newark NJ, March 25, 1928; s. Aloysius and Anna Louise (Kochbeck) T.; educ. Seton Hall U.; wed Frances Higgins, May 1955; ch.-Carolyn, Robert, Gregory, Maureen. Sports ed.. The Advocate, 1951-57, asst. mng. ed., 1957-62, mng. ed. 1962; corr. NC News 1959; pres. CYO 1945; sec. Family Cath. Action 1963-65; fdr., 1st chmn. Verona Ccl. for Interrel. Activity 1967-69; free-lance author, PR cons., lectr. A: 37 Evergreen Pl, East Orange NJ 07017

THOMAS, WILLIAM VICTOR, exec.; b. Marshfield WI, Sept. 21, 1914; s. Jacob and Clara (Erion) T.; wed Sylvia Fert, July 15, 1935; ch.- Floyd William, Jane Francis. With Wisc. Hwy. Dept., 1934; Wisc. Rur. Elec. Co-ord. Off. 1935-36; project analyst, Wisc. Develop. Author., 1937-39; Wisc. Elec. Co-op., Gen. Mgr., 1939-72, Rur. Elec. Supply Co-op gen. mgr. 1972- ; Pres. Federated Rural Elect. Ins. Corp. 1963; Dir. Co-op Bldg. Serv., Inc.; Dir. World Food & Agrl. Found. 1969; Mem. Bd. Dirs. Co-op League of US 1952; v. pres., Dane Co. Muscular Dystrophy Assn., 1957; Mem. Natl. Comm. Co-op Devel., Dir. 1964; Dir. Elec. Research & Manufacturing Co-op, pres. 1971-75; Dir. Reserve Investment Fund for Co-ops. Pres. Natl. Rural Elec. Statewide Mgrs. Assn. 1958-60; K of C. H: 489 Togstad Glen, Madison WI 53711 O: 1810 S Park St, Madison, WI 53713

THOMPSON, MSGR. DAVID BERNARD; b. Philadelphia PA, May 29, 1923; s. David B. and Catherine (McLaughlin) T.; A.B., M.A., St. Charles B. Sem. Phila.; J.C.L., Cath. U. Am. 1952. Ordained May 27, 1950. Vicar gen. dioc. of Allentown; pastor Cath. of St. Catherine of Siena, A.; mem. Ccl. priests, dioc. cons.; v. pres. Penn. Cath. Conf.; trustee A. Coll. of St. Francis de Sales. Past posns: prof. , guid. dir., St. Thomas Moore HS, Phila.; prin. ND HS, Easton 1st chac. Dioc. of A.; promoter 1st synod of Allentown; chmn. dioc. comm. on ecum; dom. prelate, 1963; Protonotary apostolic, 1974. A: 1729 Turner St, Allentown PA 18104

THOMPSON, EARLE CROSLAND, librarian; b. Louisville KY, Jan. 2, 1917; s. Jefferson Davis and Lisabel (Crosland) T.; B.A. Union U. 1938; M.A. Duke 1951; M.L.S. Emory 1951; wed Emma Franceschi, Nov. 14, 1945; ch.- Carl, Jane, Marie, Henry, John. Order Libn. Emory U. Lib. Atlanta 1951-53; serials libn. 1953-54; acquisition libn. La. State U. Library. 1954-56, asst. dir. 1956-62. assoc. dir., 1962-64; dean library service U. Mont. Missoula 1964-. In USAAF 1941-46. Decorated Bronze Star. Mem. A.L.A. Phi Kappa Phi. A: 426 McLeod Av, Missoula MT 59801

THORMAN, DONALD JOSEPH, editor; b. Cicero IL, Dec. 23, 1924; s. Harry and Adolphine (Levermann) T.; B.A. cum laude DePaul U. 1949; M.S.A., Loyola U. 1951; wed Barbara Lisowski, 1952; ch.-7. Teacher Loyola U., 1950-55; asst. ed. Christian Family, 1949; mem. editl. bd. Amer. Cath. Sociol. Rev., 1951-55; mng. ed. Voice of St. Jude 1952-56, Ave Maria 1956-62; dept. dir. Spir. Life Inst., 1962-63; fdr., dir. Cath. Communic. Consults., 1963-65; pub., dir., pres., Natl. Cath. Reporter, 1965-; ed., pub. Successful Marriage newsletter, 1973-. In USMC 1942-46. Author: Emerging Layman; Christian Vision; American Catholics Face the Future; Power to the People of God. Pres. KC Direct Mail Ad. Club 1968-69; natl. trustee NCCJ. A: Box 281 Kansas City MO 64141

THORNBURN, THOMAS HAMPTON, civil engr.; b. Urbana IL, June 29, 1916; s. John and Jennie (Neville) T.; B.S., U. Ill. 1938; Ph.D., Mich. State U. 1941; wed Mary Molby, Dec. 15, 1942; ch.- John, Thomas, Timothy, Robert. Soils engr., Mich. State Hwy. Detp. 1941-42; rsch. assoc. , U. of Ill. 1945-48, asst. prof. 1948-52, assoc. prof. 1952-55, prof. 1955-. IN USAAF, 1st lt. 1942-45. mem. ASCE; K of C; Jt. Author; Foundation Engineering, 2nd ed., 1974; Introductory Soil Testing, 1962. H: 1010 W Hill St, Champaign IL 62820 O: 2230 Civil Engrg Bldg, Urbana IL 61801

THORNTON, GERALD DEWAYNE, publishing exec.; b. Sioux City IA, Aug. 16, 1924; s. Edward Joseph and Louise (Robertson) T.; B.A. U. Ia. 1949, J.D., 1951; wed Anne Elizabeth Irwin, June 22, 1951; ch.- Lawrence, Elizabeth, Daniel, Margaret, Christopher, Katherine, Patrick, Michael. Admitted to Ia. bar 1951; corp. counsel Meredith Corp. 1951-65, gen. counsel 1965-, asst. secy. 1965-66, secy. 1966- . v. pres. 1968-, In USAAF 1943-45. Pubs. Assn. (ad hoc com. on P. O. activities, mem. legislative com.) Mem. Ch. of C.; Am., Ia., Polk County bar assns., Phi Delta Theta, Phi Delta Phi. H: 3908 Adams St, Des Moines IA 50310 O: 1716 Locust St, Des Moines IA 50336

THULIN, FREDERICK ADOLPH, JR., architect; b. Oak Park IL, July 17, 1925; s. Frederick A. and Ruth (Fraser) T.; B.S. in M.E., Northwestern U. 1948; B.S., N.A.E., Chgo. Tech. Coll. 1953; wed Adelaide Peterson, Aug. 18, 1945; ch.- Frederick A., Kristin, Mary, Margaret, Francis, Peter, Andrea, Charles, Joseph, Kathleen, James, Suzanne, Patricia. Div. engr., Underwriters Labs. 1948-53; priv. pract. of archt. 1953-63; sr. rsch. staff mem. , US Gypsum Co. 1963-; commnr. Weller Creek Drainage Dist. 1959-. Mem. : AIA, Pi Tau Sigma, CIC, CFM, etc. Repub. H: 45 Owen St, Mt. Prospect IL 60056 O: 1000 E Northwest Hwy, Des Plaines IL 60018

TIBESAR, REV. LEO; b. St. Paul MN, Dec. 7, 1942; s. Leo J. and Margaret M. (Gillen) T.; B.A., St. Paul Sem. 1964; M.A. ed admin., Coll. St. Thomas 1967; M.A. theol., St. Paul Sem. 1973. Ordained, archdioc. Minneapolis-St. Paul March 9, 1968. Assoc. pastor, St. Rose of Lima 1968-71; chapl., Coll. St. Thomas 1971-73, Instr. in Scripture, 1973-; Procurator/Advocate, Metro. Tribunal 1974-. Acting dir. Family Life activs. 1972-; mem. Priests' Senate (recording secy. 1970-73, senate/presbytery secy.1975). Mem. State Central Com. Minn. Dem., Farmer, Labor Party 1974-75; bd. dirs. Minn. Citizens Concerned for Life 1974-75. A: College St. Thomas, 2115 Summit Av, St. Paul MN 55105

TIGHE, CHARLES, lawyer; b. Fargo ND, Jan. 21, 1927; s. Benjamin and Jennie (Hebenstreit) T.; Ph.B. U. of N.D. 1951; wed Dorothy Mushik, Sept. 3, 1956. Adm. to N.D. bar, 1951; state's atty. McKenzie County, 1952-53, Burleigh County, 1953-55; partner Garaas & Tighe, Watford City, 1952-53, Jenson & Tighe, Bismarck, 1953-57; men. N.D. Econ. Devel. Commn. 1961-65; lt. gov. of N.D., 1965- ; chmn. bd. of regents Mary Coll.; pres. Burleigh Car. Bar

Assn., 1964-65; in USNR 1944-46. H: 1108 W Highland Acres Rd, Bismarck ND 58501 O: 316 N 5th St, Bismarck ND 58501

TIJERINA, OLEGARIO G. GARY, mgmt. analyst; b. Macdona, TX, March 6, 1924; s. Ambrocio and Juanita (Gallardo) T.; educ. San Antonio Coll.; wed Bernice Green, March 2, 1946; ch.- Suzanne. Aircraft mech. , tool and die maker 1942-53; indust.-mgmt. engineering 1953-; currently mgmt. analyst (civ.), Dept. Defense, Air Force Logistics Command; USA 1943-46, sgt. Mem. , US Cath. Bishops' adv. ccl. 1974-76; extraord. min. eucharist 1975-; mem. , San Antonio archdioc. renewal team 1974-; treas. , San Antonio archdioc. ccl. Cath. Laity 1974-; chmn. , St. Stephen's ad hoc com. for parish dev. 1975-; pres., Queen of All Saints Praesidium, Legion of Mary 1972; rep. Tex. Cath. Conf. 1973-74. Mem., Legion of Mary, Holy Name Soc. , Communities Organized for Public Service, St. Stephen's Choir and Men's Club. Outstanding Man in Spiritual Affairs, St. Stephen's 1962; Cath. Action Awd. 1966; certif. of recog. , NCCM 1970 for work to advance the apostolate of the laity; Archbp. Francis J. Furey Medal 1971 for outstanding parish activities; many USAF honors. Articles on the role of the laity in the Church in The Alamo Messenger (newsp.) A: 119 Fran-Fran, San Antonio TX 78207

TILDON, CHARLES G., admin., mem. USCC advis. ccl.; b. Sept. 10, 1926. Educ. Morehouse Coll., Atlanta, Ga.; B.S. (biol., honors) Morgan St. Coll., Baltimore 1954; grad. studies Johns Hopkins U., Balt. Married; 1 s. Tchr.-couns. NSF inst., Morgan St. Coll. summers 1959-61; sci. tchr. B. pub. schs., head sci. dept. Harlem Pk. Jr. HS 1963-64; Provident Hosp., B., Devel. dir. 1963-64, asst. admin. (devel. program, PR) 1965-66, assoc. admin. & proj. coord. Provident Comp. Neighborhood Health Ctr. (OEO) 1968- ; mem. USCC Advis. Ccl. (& past chmn.). Chmn. B. archd. urban comm.; pres. E regn., Kappa Alpha Psi; v. pres. Citizens Planning & Housing Assn.; chmn. comm. on hosps., Mayor Task Force on Equal Rights 1966-68; bd. mem. Echo House Fdn., Regnl. Med. Progr., ACCM, Urban League. A: 3404 Rosedale Rd, Baltimore MD 21215

TIMKO, STEPHEN, exec.; b. Carteret NJ, June 28, 1928; s. John and Mary (Breschak) T.; B.S., Temple U. 1951; M.B.A., NYU 1960, postgrad. 1961-; wed Dolores J. Varallo, May 31, 1952; ch.- Andrea, Stephanie, Patricia. Staff instr., Peat, Marwick, Mitchell; C.P.A's, Phila 1951-57. Temple U. 1957-71, asst. prof. accounting 1961-71, asst. v. pres. 1966-69. assoc. v. pres. financial affairs 1969-71; Beaunit Corp. Rsch. Triangle Park, NC 1972-; partner Wheeler, Crosbie, Seiler, C.P.A.'s, Phila. 1959-66 In USNR 1952-54, C.P.A., Pa. Mem. Am. Pa. insts. C.P.A.'s Am. Accounting Assn. H: 719 Staley Dr, Raleigh NC 27609 O: P O Box 12234, Research Triangle Park NC 27709

TIMLIN, MSGR. JAMES C., chancellor; b. Scranton PA, Aug. 5, 1927; s. James and Helen (Norton) T.; educ. St. Charles Coll., Md.; St. Mary's Sem., Md.; N. Am. Coll., Rome, Italy. Ordained for dioc. of Scranton Sept. 16, 1951. Asst. pastor, St. Peter's Cathedral 1953-66; asst. chanc., bp.'s secy. 1966-71; chancellor, dioc. of Scranton Dec. 15, 1971-. Chmn. dioc. lit. comm. Jan. 1, 1971-; dioc. consultor July 26, 1972. A: 300 Wyoming Av, Scranton PA 18503

TIMMONS, WILLIAM, lawyer; b. Stanley WI, July 14, 1924; s. William and Rose (Cody) T.; B.A., Loras Coll. 1948; LL.B., Georgetown 1950; wed Mary McCann, Sept. 11, 1948; ch.-Patricia, William, Michael, Ann, Mary, Nancy. Admitted to Iowa bar 1950. Practice at Dubuque 1950-52; atty. 1st Asst. Co. 1952-59; ins. commnr., Iowa 1959- ; partner law firm Patterson, Lorentzen, Duffield, Timmons & Irish. Mem. bd. regents, Loras Coll.; pres., Natl. Assn. Ins. Commnrs. A: 729 Insurance Exchange Bldg, Des Moines IA 50309

TINNELLY, REV. JOSEPH T. (C.M.), educator; b. Albany NY, Feb. 12, 1912; s. Joseph and Margaret (Carroll) T.; A.B. St. Joseph Coll., N.J., 1934; St. Vincent Maj. Sem. 1936-39, LL.B. St. John's U., LL.M. Harvard 1943; J.S.D. Columbia 1957; joined Vincentians, 1934, vows, 1936, ordained 1939. Adm. to bar, N.Y., 1942, later to US Supr. Ct. and lower fed. cts.; instr., asst. prof. of math., St. John's U., 1939-44, assoc, prof., prof. of law, 1946-59, dean, 1952-59; pres., St. John's Prep., 1959-65; law practice; bd. of consultors of C.M. A: PO Box 1865, Albany NY 12201

TISDALL, LESLIE HUGHES, physician; b. Brooklyn NY, July 29, 1908; s. Patrick and Mary (Hughes) T.; A.B., Fordham U. 1929; M.D., Long Island Coll. of Med. 1933; wed Norma Stone, April 3, 1935; ch.-Norma Jean, Patricia, Lawrence, Leslie. Private practice, Obstetrics & Gynecology; chmn. dept., Obstetrics & Gynecology, Cath. Medical Ctr. Mem. Bp. lay comm. for Charity 1960-. Pres., Vail Grove Co-operative; AMA; Medical Soc. State of NY; Medical Soc. County of Kings; Am. Coll. Surg.; Am. Coll. of Ob/Gyn, Brooklyn Gyn. Soc.; Catholic Physician's Guild; Knight of Malta 1974. Numerous articles on Obstetrics and Gynecology. A: 53 Lake Shore Dr, Vails Grove, Brewster NY 10509

TOBIN, CHARLES J., lawyer; b. Nov. 18, 1915; s. Charles and Sara (Devitt) T.; A.B., Yale 1937, J.D. 1940; wed Catharine Rosemary Noonan, June 28, 1941; ch.- Charles J. III, Thomas N., Gerald C., Gregory M. Currently Attorney-at-Law, Albany firm of Tobin & Dempf; exec. secy., N.Y. State Cath. Conf. Chmn NYS Bar, Tax Section; Member NYS Bar Executive Comm.; Chmn. NYS Bar Young Lawyers Comm.; Chmn. NYS Bar Legislative Comm.; F. NYS Bar Fnd.; F. Am. Bar Fnd.; Exec. Comm., Albany Commun. Chest; Bd. of Gov., Albany Sons of St. Patriek. Past Chmn. Assn. Cath. Conf. Dir.; Past Chmn. U.S. Cath. Conf., Law & Public Policy Comm.; Present Member USCC Law & Public Policy Comm.; CYO Adv. Bd. Alb. Dioc.; Coll. of St. Rose Adv. Bd.; Bd. of Trustees, Cath. Charities; Bd. of Trustees, St. Catherine's Child Care Ctr.; Past Pres. Natl. Conf. of Cath. Charities Assn.; Cath. Lawyers Guild. Mem., NYS Bar Assn.; Am. Bar Assn.; Knights of Malta; NY Yale Club; Schuyler Meadow Country Club; Bd. of Gov. Ft. Orange Club; Equinox Club, Manchester, Vt. A: 11 N Pearl St, Albany NY 12207

TOBIN, RONALD WILLIAM, educator; b. NYC, June 19, 1936; s. William P. and Mary (Jadoff) T.; A.B., St. Peter's Coll. 1957; M.A. (Woodrow Wilson Fellow), Princeton 1959; Ph.D. 1962; Fulbright fellow, U. Lille, France 1959-60; wed Ann L. Pollmann, Feb. 20, 1960; ch.-Roger. Instr., Williams Coll., Williamstown, Mass. 1961-63; asst. prof., U. Kan. 1963-65, assoc. prof. 1965-69; prof. U. Cal. at Santa Barbara 1969-, chmn. dept. 1969-71. Vis. prof. Claremont grad. div. 1972, U. Ariz., 1972, U. Cal. at Los Angeles 1973. Mem. univ. adv. ccl. to Inst. Life Ins. 1969-. Mem. Am. Philos. Soc. grantee, 1963, 67. Fellow Natl. Endowment for Humanities, 1967. Mem. M.L.A.; Mod. Humanities Rsch. Assn.; Am. Assn. Tchr. French; Alliance Francaise. Chevalier dans l'Ordre des Palmes Academiques, France, 1972. Author: Racine and Seneca, 1971; ed. Paths to Freedom;

Studies in French Classicism in Honor of E.B.O. Borgerhoff, 1971; contbr. numerous articles to profl. journs. A: French Dept. UCSB, Santa Barbara CA 93106

TOBIN, RT. REV. MSGR. THOMAS J., vicar gen. (ret.); b. Pittsburgh PA, Oct. 26, 1897; s. Thomas and Mary (Bruggeman) T.; A.B., Notre Dame U. 1920; S.T.D., North Am. Coll., Gregorian U., Rome 1925, J.C.D. 1936; Ph.D., St. Martin Coll. Vicar gen., Portland dioc.; pastor All Saints parish; v. pres. Cath. Conf. on Indus. Problems; protonotary apostolic. Retired July 1970. A: Via S. Pio V, No. 134 00165 Rome Italy

TOMPKINS, HARVEY JOHN, psychiatrist; b. Chicago IL, June 14, 1906; s. Harvey and Josephine (Burke) T.; B.S., Loyola U. 1927, M.D. 1931; wed Margaret Ruddy, Feb. 13, 1934; ch.- Harvey, Patricia. Intern, Mercy Hosp., 1931-32, res. Lewis Meml. and Munic. Contag. Dis. Hosps., 1933-34; staff Vets. Admin. Hosps., Ark., Ill., Wisc., Minn., Iowa 1935-45; chief, Inpatient Sect., asst. chief Psych. & Neurol. Div., Central Office Vets. Admin., WDC, 1945-48; dir., Psych. & Neurol. Serv., same, 1948-55; clin. prof., psych., Georgetown U., 1947-55, NYU, 1955- ; St. Vincent Hosp. & Med. Center, of N.Y., dir. mental health pavil., 1955-72; dir. emer. 1973- ; and trustee; mem. NYS Mental Hygiene Council, 1956- ; co-ord. pysch. activ. NY Archdioc. Cath. Charities, 1955- ; col. USA MC ret.; life F. APA, FACP, NY Acad. of Med., NY Co. Med. Soc.; pres. Mental Health Firm Bd., chmn. NYC Commun. Mental Health Bd., 1958-69; chmn. bd. trustees, N.Y. Sch. of Psych.; dir. Am. Bd. of Psych. & Neurol. A: 130 W 12th St, New York City 10011

TONER, REV. JEROME L. (O.S.B.), educator; b. Winona MN, Feb. 10, 1899. Worked in logging, lumber, coal indust. & as longshoreman. Educ. S.T.L., St. Martin's Sem., Olympia, Wash. 1930; B.S., U. of Wash., Seattle 1932; M.A., Cath. U. Am. 1935, Ph.D. (econ.) 1941; grad. studies U. of Wash., Columbia U., NYC. Professed in Benedictines, July 11, 1924; ordained June 14, 1930. Mem. WW II War Labor Bd. (12th regn.), chapl. Kaiser Shipyard, Vancouver to 1943; chapl. US Army Europe; mediator conciliator, arbitrator; dean indust. relns., St. Martin's Coll., Olympia, Wash., dean soc. scis.; US del. metal trades comm., ILO, Geneva 1949 (only priest to serve as US del.); mem. Wash. St. Bd. Against Discrimination 1949-68 (lst US priest in such a posn.); chmn. Natl. Cath. Comm. on Race Relns.; now dean emer. indust. relns., St. M.'s vis. prof. indust. relns. Boston Coll. Sch. Mgt. Lectr. Europe, Mexico, Canada, many US cities. Author of many articles, addresses; contbr. New Cath. Encycl, 1967. Mem.: Amer. Econ. Assn., Amer. Arbitr. Assn., AFT, ACTU, Cath. Econ. Assn. (v. pres., pres.), Pi Gamma Mu, Pac. NW Pers. Mgt. Assn. Amer. Citizenship awd., VFW 1950. A: Boston College, Chestnut Hill MA 02167

TONNE, RT. REV. MSGR. ARTHUR JOSEPH; b. Escanaba MI, July 4, 1904; s. Philip and Rose (Hess) T.; educ. St. Joseph HS, Escanaba, St. Francis Sem., Cin.; ordained June 10, 1932; missionary, retreat master; columnist St. Anthony Messenger, 1937-51; chapl. Newman Club, Emporia Teachers Coll., 1938-51. Author (see also v12-16): Dear 8th Graders, 1961; 5 Minute Parish Talks, 1962; Stories for Sermons (v13-14); Object Talks, 1964. Pastor. A: Marion Rt 4, Pilsen KS 66861

TOOGOOD, ROGER WILLIAM, social worker; b. Rochester MI, Jan 28, 1934; s. Wayne and Grace (Stundon) T.; B.A. Coll. of St. Thomas 1956; M.S.W. U. of Minn. 1958; wed Marlys Marquardt, Aug. 27, 1955; ch.-Mark, Pamela, Ann, Julie. Caseworker, Bur. Cath. Charities, 1958-60; superv., Ramsey Co. Welfare Dept., 1960-62; dir. casework services, Cath. Welfare Assn., 1962- 69; treas. CIC Twin Cities 1964-; dir. Childrens Home Soc. of Minn. 1969-; pres. Minn. Alumni Assn. Sch. of Social Work. H: 427 Iona Lane, St Paul MN 55113 O: 2230 Como Av, St Paul MN 55108

TOOLAN, JOHN EDWARD, lawyer; b. Perth Amboy NJ, June 23, 1894; s. John and Elizabeth (McGirk) T.; LL.B., Cornell U. 1916; wed Gertrude Maher, June 25, 1932; ch.- John, David, Maureen. Prosecutor, Middlesex Co., 1926-32; senator from Middlesex Co., 1933-48; now practicing at Perth Amboy. Fellow American Bar Fdn.; 2nd lt. U.S. Inf., WW I. Clubs: Deal Golf & Country, K. Of C., Am. Coll. Trial Lawyers; Elks. Dem. H: 28 Riverside Av, Riverview Towers Apt 11 A, Red Bank NJ 07701 O: 214 Smith St, Perth Amboy NJ 08861

TOOLEN, MOST REV. THOMAS J., archbishop; b. Baltimore MD, Feb. 28, 1886; educ. Loyola Coll. , St. Mary's Sem. , Balt. ; B.C.L., Cath. U. Am. 1912. Ordained priest 1910. Curate, St. Bernard's ch. , Baltimore 1912-25; dir. , Propag. Faith, archdioc. Baltimore 1925. Consecrated bp. of Mobile (now Mobile-Birmingham) May 4, 1927; given personal title of archbishop 1954; resigned Oct. 8, 1969. A: 400 Government St, PO Box 1966, Mobile AL 36601

TOOMEY, SISTER MARY CATHLEEN (S.M.); assn. executive; b. Worcester MA, Nov. 28, 1939; d. John A. and Irene (Foley) E.; B.A., Anna Maria Coll., Paxton, MA 1964; M.A. , Assumption Coll., Worcester, Mass. 1969. Professed in Sisters of Mercy March 2, 1960. Tchr., Elem. sch. 1964-65; tchr., mentally retarded 1965-70; form. dir. S.M. 1970-73; dir. Natl. Sisters Voc. Conf. 1974-. Chmn., New England NSVC 1970-73; Bhps. adv. comm. on Vocations New Eng. 1971-73. A: 1307 S Wabash Ave, Chicago IL 60605

TOOMEY, WILLIAM A., JR., attorney; B.A., LL.D., Siena Coll.; LL.B., J.D., Albany Law Sch.; married; ch.-9. Labor arbitr., former NYS Sch. Indsl. Labor Relns., Cornell U.; employ. mgr., Bendix Corp. Mem., USSC Adv. Ccl. 1969-75, chmn. 1971; mem., dioc. Ecum. Comm.; Christians United in Mission; chmn., Citizens Adv. Ccl.; Capt. Dist. Regl. Planning Comm.; labor panels: Am. Arbitr. Assn.; NYS Arbitr. Bd.; Publ. Employ. Relns. Bd. past posns.: pres., Natl. Cath. Soc. Action Conf.; Capital Dist. Pers. Assn.; Natl. Ccl. for Small Bus. Devel.; US Del. World Movement Christian Workers Const. Conv., Rome 1966-, Osteend 1970; form. chrmn. Educ. Task Force, Urban Task Force. Contbr. Evangelist, Dioc. of Albany. A: 200 S Main Av, Albany NY 12208

TOPEL, MOST REV. BERNARD J., bishop; b. Bozeman MT, May 31, 1903; s. Henry and Mary (Hagen) T.; educ. St. Charles (now Carroll) Coll., Helena; Grand Sem., Montreal; Sulpician Sem. 1924-27; M.A., Cath. U. Am.; M.A. Harvard U.; Ph.D., U. Notre Dame. Ordained June 7, 1927. Served missions at Toston and Wolf Creek, Mont., 1934-37; taught mathematics at Notre Dame U., 1937-39; prof. of math., dir. of seminarians, Carroll Coll. to 1955. Appointed coadj. bp. of Spokane Aug. 1955; succeeded to See., Sept. 25, 1955. A: PO Box 1453, Spokane WA 99210

TOPEL, REV. JOHN L. (S.J.); b. Aug. 9, 1934; s. Louis and Melen (Giersch) T.; B.A., Gonzaoa U. 1958, M.A. 1959; S.T.M., Santa Clara U., Calif. 1966; S.S.L., Pont. Biblical Inst. 1969; Ph.D., Marquette U. 1973. Professed in Society of Jesus Feb. 2, 1973; Ordained June 12, 1975. Tchr., coach,

Bellarmine HS 1959-62; tchr. asst., Marquette U. 1969-70; curr. asst. rel. prof., Seattle U., dir. master of rel. ed. program. Mem. Cath. Biblical Assoc. 1965-; Society of Biblical Lit. 1972- ; assoc. dir of grad. rel. ed. programs 1972-. Author: articles on Scriptural texts. A: Seattle University, Seattle WA 98122

TORDELLA, LOUIS WM., mathematician; b. Garrett IN, May 1, 1911; s. John and Alice (Young) T; B.S., Loyola U. 1933, A.M. 1935; Ph.D., U. Ill. 1938; wed Barbara J. Kennedy 1943; ch.- Anne, John, David. Instr. Math., Loyola U. 1935-36, 1938-41, asst. prof. 1942; Scientist, Navy Dept. 1946-50, Dept. of Defense 1951- 57; dept. dir., Natl. Security Agency 1958-74; consultant 1974- . In USN 1942-46. A: National Security Agency, Washington DC 20025

TORRES, MOST REV. FREMIOT OLIVER, bishop; b. Oct. 28, 1925; s. Luis N. and Amalia (Oliver); B.A., St. John's Seminary, Brighton, Mass. 1950; M.A., Cath. U. Am. 1952; L.L.B., U. of Puerto Rico 1959; L.L.M., St. John's U. Law School 1964. Professed April 10, 1950; Ordained for dioc. of Ponce, Dec. 21, 1964. Inst., Cath. U. P.R. 1952-56; v. Chan., Not. at dioc. Curia 1952-56; prof. & assoc. dean of Law School, Cath. U. P.R. 1960-64; consecrated bishop Dec. 21, 1964. Mem. Phi Alpha Delta Law Frat.; Order of Juan Pablo Duarte; Ponce Yacht Club.; Vicar Substitute in Salinas, P.R., Summer of 1950 Officialis of Diocesan Tribunal, 1963-64. Bishop of Ponce; Grand Chancellor of Cath. U. of P.R.; pres: Education, Liturgy, Music & Sacred Art Comm.; Seminary Vocations, Comm.; Secretariate for Permanent Diaconate. A: P O Box 1430, Ponce Puerto Rico 00731

TORRES, REV. ROBERT A.; s. Trinidad Z. and Theresa (Rangel) T.; B.A., St. John's coll. , Little Rock, Ark. 1962, theol. studies 1966, M.A., Fordham U. 1967, curr. M.A. cand. Theol./ Lit., Notre Dame U. Ordained for dioc. Little Rock May 18, 1966. Formerly tchr. Cath. HS, Little Rock; hist. prof., Philander Smith coll. (Black); part-time prison chapl.; chmn. dioc. co-ord. par. rel. orog. 1975-76. Curr. helping Migrant Mexican workers. Mem. Urban League, Ministerial Alliance. H: P O Box 7565, 2509 N Tyler St, Little Rock AR 72207 O: Dioc. Lit. Comm., 2415 N Tyler St, Little Rock AR 72207

TORRIELLI, ANDREW JOSEPH, educator; b. Boston MA, Dec. 18, 1912; s. Lorenzo and Rosa (Baroni) T.; A.B. summa cum laude, Harvard 1933; A.M. 1934; Ph.D. in Romance Philology 1939; wed Rita Julia Elacqua, Jan. 17, 1933; ch.-Sandra Anne. Asst. Harvard 1936; instr., asst. prof. Fordham U. 1937-41; pres. Eaton Press, Inc., Watertown, Mass. 1946-64; assoc. prof. Mass. State Coll., Lowell 1964-67; prof., chmn. dept. modern langs. Loyola U., Chgo. 1967-72. In AUS 1942-46. Legion of Merit; Croix de Guerre, Legion of Honor; Author: Italian Opinion on America 1850-1900, 1941; Order of Battle of Italian Army, 1942; Editor: Military Dictionary, 1945; Military Phrase Books, 1945.A: 3950 Lake Shore Dr, Chicago IL 60613

TOSI, BRYON G., exec.; b. NYC July 21, 1911; s. Humbert and Juisa (Ardizoni) T.; educ. Northeastern Sch. of Bus. Admin. 1935; wed Palmyna Albre, June 19, 1937; ch.-Pamela (Mrs. Robert C. Hodgkins); Bryon G. Jr. V.pres. W.A. Taylor Co. 1944-58; pres., Browne Vintner Co. 1958-66; pres., The Jos. Garneau Co. 1967-70; v. chmn., The Jos. Garneau Co. 1970-75; chmn., Vinos Argentinos Imports USA, Inc. 1975-. Chmn. of the bd. of trustees, Marymount Coll., Tarrytown, New York 1972-74. Mem., Nat. Assn. of Alcoholic Bev. Importers. Awds., Knight of Malta 1952; Knight of Holy Sepulchre 1954; Chevalier de l'Economie 1960; Chevalier du Tastevin 1969; Hon. Doctorate of Laws, Marymount Coll. 1975. A: 59 E 54th St, Suite 54, New York City 10022

TOWNSEND, REGINALD T., executive; b. Newport RI, Aug. 3, 1890; s. James and Eugenie (Gilbert) T.; educ. Princeton (A.B. 1912); wed Madeline Dahlgren, 1919; Ruth Blake 1951; ch.- Anthony. Paper mfr., 1912-1915; asst. editor, World's Work, 1915-17; editor Country Life, 1920-35; pres. S.I. Beach and Land Improvement Co.; v. pres., secy., dir. Lennen & Mitchell, adv., N.Y.C., 1935-51. Pvt., N.G. of N.Y., 1916-18; capt., maj. ARC AEF 1918-19. Ex-pres. French Inst. in U.S., St. Nicholas Soc.; ex-gov. Soc. of Col. Wars; v. pres. Radio Liberty Comm.; dir. Madison Sq. Boys Club. Order of Gustaf V (Sweden); mem. New England Society; Commandant, Legion of Hon. (France). Clubs: Union, Coffee House, Circus Saints & Sinners (ex-pres., dir.), Dutch Treat. H: Double R, Cross River, New York City 10518 O: 30 E 42nd St, New York City 10017

TRACY, REV. THEODORE JAMES (S.J.); b. Chicago IL, Jan. 2, 1916; s. Theodore and Honor (Higgins) T.; A.B., Loyola 1938, M.A. 1942; S.T.L., W. Baden Coll. 1951; M.A., (John H. Page fellow) Princeton 1954, Ph.D. 1962. Entered Society of Jesus 1939; ordained 1950. Tchr. Loyola Acad., 1943-47; instr. Xavier U., 1955-56, Loyola, 1956-60, asst. prof., 1960-, chmn. dept. of classical studies, 1960-68, assoc. prof., 1968-; assoc. prof. of classics U. of Ill., Chgo. Circle 1970; dist. prof. of yr. Loyola U. 1970; trustee, Loyola U. 1958-60, 1972-; Fulbright F. 1960-61; ex-pres. Chgo. Classical Club; Coll. Entrance Bd., Latin Achievement Comm. 1969-74; bd. of dir., Jesuit Sch. of Theol., Chgo., 1974-. A: 6525 Sheridan Rd, Chicago IL 60626

TRACY, REV. JAMES R., supt. schools; b. Camden NJ, June 27, 1936; s. Thomas and Nora (Dunn) T.; B.A., St. Mary's, Baltimore 1957. S.T.L., Gregorian U., Rome 1961; Ph.D., Angelicum. Ordained for dioc. of Camden Dec. 18, 1960. Dean of students, chmn. rel. dept. chmn. Camden Cath. HS 1962-63; v-prin.: St. James HS, Carney's Pt., 1966-67, prin., 1967-70; curr. supt. of schools dioc. Camden. Elec. to dioc. priests' ccl. 1966 for 2-three yr. terms, (secy. 1966-69); mem. priests' pers. bd. 1968-; (chmn. 1969-70); consu. to the dioc. bd. of consultors 1970-. H: Camden Diocesan Center, 1845 Haddon Av, Camden NJ 08101

TRACY, LOIS; b. Aitkin MN, June 17, 1915; d. Louis and Emma (Pederson) Johnson; R.N. Beth. Hosp. Sch. of Nursing, Minn.; wed Leonard Johnson Aug. 23, 1938; ch.-Leonard, Mary Lois, Patricia, Michael, Sheila, Mary Catherine. Asst. superv., Beth. Hosp. 1937-38; camp nurse, Fr. Folay Boy's Camp 1938-44, curr. homemaker, volunteer. Province dir. NCCW 1973-75; parliamentarian archdioc. CCW 1975-77 (pres., 1st v. pres. 1970-73); Mem. parish ccl. (1st v. pres. 1973-75); pres. Guild Cath. Women; v. pres. St. Paul unit of Parliamentarians 1975-76; mem. State and Natl. Assn. Parliamentarians 1974-; Task Force com. to study ecumenism, Inst. Ecumenical and Cult. Rsch., St, John's U., Minn. 1975- ; archdioc. Communications com. 1974. Mem. Minn. Cit. Concerned For Life; Bethesda Hosp. Assn.; St. Leo's Women's Guild; St. Paul Deanery; Red Cross Nursing Service. Pro Eccl. et Pont. Medal 1975. A: 2989 Eleanor Av, St. Paul MN 55116

TRACY, MOST REV. ROBERT EMMET, bishop, ret.; b. New Orleans LA, Sept. 14, 1909; s. Robert Emmet and Margaret Agnes (Cahill) T.; educ. Notre Dame Major Sem., New

Orleans. Ordained at New Orleans June 12, 1932. Curate St. Leo Church, N.O., 1932-46; archdioc. dir., Confrat. of Christian Doctr., 1937-46; chaplain Newman Club, Talane U., 1941-46, La. State U., 1946-59; natl. chapl. Newman Club Fed., 1954-56; Appointed titl. bp. of Sergentza and aux. of Lafayette March 18, 1959; consecrated at New Orleans May 19, 1959. Apptd. lst bishop, Baton Rouge Dioc., Aug. 1966, ret. Sept. 1, 1974; curr. Prom. of Sea Apostolate and Migration and Tourism for NCCB. Named papal chamb. 1947; dom. prelate 1949. A: PO Box 39, LaCombe LA 70445

TRACY, WILLIAM T., educator; b. Milwaukee WI, Sept. 23, 1934; s. Carroll W. & Dorothy H. (Smith) T.; B.S., Marquette U. 1957, M. Ed. 1962, Ed. D. 1969; wed Marguerita C. Clark, June 28, 1958; ch.- Thomas, Maureen, Eileen, Kathleen, Lynn. Tchr. Milwaukee Public Schools, 1957-64; dir. admis. U. Wisc., Milwaukee 1965-67; asst. dean, U. Wisc., Madison 1964-65; curr. dir. continuing ed., Marquette U. Nominee: bd. mem. of the yr., NABE (NCEA) 1975. Chmn. Interinst. Com. For Title I (HEA); cons. to Commando Project I; mem. adv. ccls. in City housing projects. Mem. archdioc. bd. of ed. (pres. 1972-74); adv. bd., Cath. Family Life Prog.; Wisc. Cath. Conf.; archdioc. League of Home and School Assns. (past pres.). Mem. Holy Name Soc.; Natl. U. Ext. Assn.; Am. Coll. Pers. Assn.; Assn. for Cont. Higher Ed.; Natl. Assn. Summer Sessions Admin. A: 1217 W Wisconsin Av, Milwaukee WI 53233

TRAPP, MARIA AUGUSTA VON, musician, author; b. Vienna, Austria, Jan. 26, 1905 (came to US 1939; citizen 1948); d. Karl and Augusta (Rainer) Kutschera; educ. State Tchrs. Coll. Progressive Ed., Vienna; wed Baron Georg von Trapp, Nov. 26, 1927 (dec. 1947); ch.-Rupert, Agathe, Maria, Werner, Hedwig, Johanna, Martina (dec.) Rosemarie, Eleanor, Johannes. Concert tours with family, Trapp Family Singers. Organizer Trapp Family Austrian Relief, Inc., pres. 1947; mgr. Trapp Family Lodge, Stowe, Vt. until 1967. Benemerenti medal 1949; Gold Cross for Meritorious Service. Austrian Cross of Honor; St. Francis de Sales awd, Cath. Writers Guild; Gold Medal awd. Natl. Cath. Family Life Conf.; named Cath. Mother of the Year 1957; Lady of Holy Sepulchre 1951. Author: The Story of the Trapp Family Singers, 1948; Yesterday, Today and Forever, 1952; Around the Year with the Trapp Family, 1955; A Family on Wheels, 1959; Maria, 1972. A: Stowe VT 05672

TRAUGET, SISTER RUTH CATHERINE (M.H.S.H.); b. May 15, 1927; d. Harry and Ruth (Taylor) T.; B.S., Loyola Coll. 1972; M.A., Manhattan Coll. 1973. Professed in Mission Helpers of Sacred Heart May 8, 1949. Tchr., dioc. Brooklyn, 6 yrs, rel. educator,; N.C., S.C., Ky., Mich., N.Y., Md., P.R.; curr. dioc. elem. coord., off. of rel ed. Author: Creative Use of Space, 1975. A: 482 Centre St, Trenton NJ 08611

TRAVALINE, FRANK M., JR., lawyer; b. Phila. PA July 19, 1899; s. Frank M. and Antoinetta (DeLecce) T.; B.S., U. Penn. 1923, LL.B. 1926, J.D.; wed Winifred S. McHugh, Julyl,1933; ch.-Patricia Anne, Philip, Richard, Mary Ellen, Francis Michael. With Symphony Orch. 1920-21; instr. U. of Pa., 1925, now lect.; engaged in law practice, Camden, NJ; mem. NJ State Legisl., 4 terms, to 1935. Mem. Moose, U. of Pa. Alum. Assn.; NJ St. Bd. of Bar Exam. 1955-57; past pres. Rotary of Camden; Law Alum. Assn.; Amer., NJ, Camden Co. & Penna. bar assns.; ATLA; Elks (P.E.R.); ex-pres. Alpha Phi Delta; treas. & trustee, Camden Co. Coll.; pres. Haddonfield Symphony Soc.; pres. Friends of Collingswood Lib. Rep. A: 944 Maple Av, Collingswood NJ 08108

TRAXLER, SISTER MARGARET ELLEN (S.S.N.D.), educator; b. St. Paul MN, March 12, 1924; d. Dr. John and Marie (Fitzgerald) T.; educ., Coll. of St. Catherine, St. Paul 1944; M.A., U. Notre Dame 1952; grad. studies Georgetown U. WDC. Professed in S.S.N.D. July 22,1945. Exec. dir., NCCIJ, Chi.; former dir. educ. svcs., NCCIJ. Fdr., dir (5yrs.) Traveling Workshops on Intergroup Relns. (teams of nuns) affil. with Loyola U. Chi.; fdr. Students Urban Educ., urban trng. program affil. with Mundelein Coll. , Chi., co-fdr. Project Bridge, ethnic-racial program, Cleveland; co-fdr., lst dir. Project Cabrini, pilot OEO sch.; fdr., dir. Library Lifeline; fdr., dir. Natl. Textbook Comm. (inter ethnic, interrel. evals.); co-ed. Commitment & Trans-Sister; fdr., dir. Coop. Help for Integrated Coll. Educ. (providing 500+ Ph.D.'s & M.A's to black colls.); fdr., chmn. Natl. Coalition Am. Nuns; fdr. , exec. dir. Inst. of Women Today (1975), union of ch.-related Protestant, Jewish and Cath. women's orgs., dsgnd. to search for rel. roots of women's liberation. mem. : Natl. Org. of Women, Coal. of Orgns. for Freedom of Women in Ch. (exec. off.), Women's Welfare Rights Orgn., Tenant Unions Ccl. of Amer.(women's caucus). Ed., Split Level Lives (1967), New Works of New Nuns (1968); contrb. 80 arts, various journals & mags. A: 1340 E 72nd St, Chicago IL 60619

TREANOR, RONNIE, editor; b. Jan. 25, 1943; d. J. Robert and Virginia (Reid) T.; B.A., Salve Regina Coll., RI 1965; Masters studies, Hunter Coll. NY wed Francis Heekin. Tchr., St. John's Sch., New Bedford 1965-67; tchr., Belize, Central Am. 1967-69; Madison Sq. Gdn. publicity dept. 1969-70; Parent's mag. 1970; Scholastic mag. 1971-76; curr. editor, Cath. Near East mag. Mem. of com. for Upward Bound 1966; began AL-ANON in Belize, Central Am. 1967; com. write Natl. Tchr. Union Constitution, Belize, Cen. Am. 1968. Former mem. Rel. Sts. of Mercy 1960-69. Mem. Am. Anthro. Assoc.; Natl. Organ. of Women; marriage encounter commun.; Soc. for Applied Anthro. Author: many freelance articles in teach., market public A: 80-01 45th Av, Elmhurst NJ 11373

TREECE, VERY REV. MSGR. RAYMOND JOSEPH; b. Louisville KY, March 2, 1912; s. Joseph and Catherine (Glenn) T.; A.B., Cath. U. Am. 1934, A.M. 1935 (Basselin fdn. scholar), grad. studies 1934-39. Ordained June 3, 1939. Curate, Cathedral, Louisville, 1939-50; instr. in rel. Nazareth Coll., Louisv., 1939-43, head of dept., 1944-50, chaplain, 1939-; bus. mgr. The Record (archdioc. organ.), 1948-50; archdioc. co-ord. Radio-TV, 1948-68; v.p., bus. mgr. Bellarmine Coll., 1950-. Named papal chamb. 1953. Editor: In Praise of Mary, 1955; The College Business Office, 1960. A: 2000 Norris Pl, Louisville KY 40205

TREINEN, MOST REV. SYLVESTER WILLIAM, bishop; b. Donnelly MN, Nov. 19, 1917; s. William John and Kathryn (Krausert) T.; educ. St. Paul Sem., Minn., 1941-46. Ordained at Bismarck, N. Dak. June 11, 1946. Curate, St. Joseph Ch., Dickinson, N.D., 1946-50. Cathedral Bismarck, 1950-57, St. Anne's Ch., Bismarck, 1957-59; chancellor, Bismarck Dioc., 1953-59; pastor, St. Joseph Ch., Mandan 1959-62. Appointed bp. of Boise May 19, 1962, consecrated July 25, 1962. A: Box 769, Boise ID 83701

TRELEASE, REV. RICHARD HENRY (C.S.P.), ecumenical action; b. Raritan Twnshp. NJ, April 12, 1934; s. William H. and Elizabeth (Siefert) T.; educ. St. Mary Coll., Ken.; A.B., Seton Hall U. 1962; Ph.B., St. Paul's Coll., WDC 1969; post grad., U. Minn. Professed in Paulists Sept. 8, 1964; ordained Feb. 22, 1969. Dir. mission, Metro-area Ch.

Bd., Columbus; bd. mem. Columbus Comty. Action Orgn.; Switchboard Inc.; United Comty. Ccl.; V. pres., Comty. Info. and Referral Serv.; bd. mem., Columbus Area Leadership Prog.; coord., Bench Mark Comty. Conf.; bi-lateral cons. RC/Presbyn. Ref. Ch. Past posns: v. pres. com. coord. Campus Ministry Assn., Ohio St. U., asst. dir. Newman Ctr. Mem. ACLU; Common Cause. A: W Lane Av, Columbus OH 43201 O: 209 S High St, Columbus OH 43215

TREMEL, REV. JEROME G. (O. Praem.), abbot; b. Sept. 12, 1929; s. John and Colthilda (Rueckl) T.; B.A., Philos., St. Norbert Coll. June 1951, M.S., Mathematics Ed., Aug. 1959; Ph. D., Mathematics Ed. , Purdue U. Aug. 1963. Professed for St. Norbert Abbey, De Pere Wisc., Aug. 28, 1952; ordained June 1954. Elected Coadjutor Abbot, March 25, 1969; Installed Abbot of St. Norbert Abbey, Jan. 6, 1970. Instr., mathematics: St. Norbert HS, De Pere, Premontre HS, Green Bay 1955-60; asst., assoc. prof., mathematics, St. Norbert College 1963-69; curr. abbot, St. Norbert Abbey. Mem. Natl. Exec. Bd., Conf. of Major Sup. of Men, Chmn., Region V. A: 1016 North Broadway, De Pere WI 54115

TREMONTI, REV. JOSEPH B. (C.S.V.), educational admin.; b. Detroit MI, June 25, 1912; s. John and Anna (Deltin) T.; B.S., Loyola U., Chicago 1937; M.A., Cath. U. Am. 1941; Ed. D., Temple U., Reading Clinic 1953. Professed in Clerics of St. Viator Sept. 8, 1934; ordained may 21, 1941. Instr.: St. Phillip's HS Chicago 1941-45; DePaul U. 1947-48; U. Notre Dame, U. Detroit 1950-51; Spaulding Inst., Peoria 1951-52; prof. ed., Mt. St. Mary's Coll. 1952-60; instr. Ft. Detrick 1955-57; visiting prof., Immac. Ht. Coll., Los Angeles 1960-62, U. Scranton 1965; prof. U. Dallas 1960-65, Loyola U., New Orleans 1965-70; curr. ed. administrator, Ill. dept. of Mental Health, Kankakee St. Hosp. 1970-. Mem. Am. Assn. of Sch. Admin.; Am. Personnel & Guidance Assn.; Am. Ed. Rsch. Assn.; NCEA; Natl. Reading Conf.; Intl. Reading Assn.; Assn. to adv. Ethical Hypnosis; Ccl. for Exceptional Children; Am. Assn. of Ch. with Lrng. Disabilities; Am. Assn. of Mental Deficiency; Phi Gamma Mu-Epsilon chap., Phi Delta Kappa-Zeta Chap.; hon. D.D. Deg., Loyola U. Chicago 1962; Gov. awd. 1972; certif. of recog., The Pointer 1973; Superior Performance Rating 1972 as an Admin. Author: numerous articles concerning topics of education, mental health, and administration. A: 1180 E Court Apt 2A, Kankakee IL 60901

TRENKENSCHUH, VERY REV. FRANK A. (O.S.C.); b. Dickinson, ND, May 27, 1938;s. Frank and Florence (Wicka) T.; B.A., St. Francis Coll., Ft. Wayne; S.T.B., Cath. U. Am.; M.A., U. Colo., studied liturgical theol., Cath. U. Am., Notre Dame. Professed in Crosier Fathers Aug. 18, 1960; ordained June 4, 1966; named Soc. Delegate for Rsch. & Devel. , dioc. of Agats 1970; vicar gen. of the dioc. 1972, consultor on Moral Issues to the Indonesian Bishop's Conf. 1973. Crosier Prov. Lit. Comm. 1964-67; rsch. on Mission involvement in Dev. in Krian Jaya 1969-70; asst., St. John Baptist Parish, Longmong Col. 1967-68, 1971; currently; pastor of three mission parishes, Vicar Gen. of dioc. of Agats-Asmat; Soc. Delegate for Dev. of dioc., edit. bi-annual newsletter & the journal A Asmat Sketch Bd., fdr. and adv. to the Asmat Museum of Culture and Progress, supr. of field ed. of two deacons, Asian Field Adv. for Codel Inc. Author: of a handbook for missionaries learning the Indonesian language; Profile: A people, a Mission, a Bishop, 1969; articles and talks in various mags. A: c/o Misi Katolik (A.M.A.) Jayapura, Irian Jaya Indonesia

TRENTIN, JOHN JOSEPH, med. scientist; b. Newark NJ, Dec. 15, 1918; s. Joseph and Angelina (Lavaggi) T.; B.S. Pa. State Coll. 1940; A.M. U. Mo. 1941; Ph.D. 1947; wed. Charline Jenkins, Aug. 29, 1946; ch.-Jane, Ann. Postdoctoral fellow, Yale Med. Sch. 1948-51, instr. dept. anatomy 1951-52, asst. prof. 1952-54; assoc. prof. dept. anatomy Baylor Coll. Medicine, Houston 1954-58, prof. acting chmn. dept. anatomy 1958-60, prof. head div. exptl. biology, dept. surgery 1960-; In AUS 1942-46. Esther Langer-Bertha Teplitz awd. for cancer rsch Ann Langer Cancer Rsch. Fd. 1963; Golden Plate awd. Am. Acad. Achievement 1965. Mem. ed. bd. Transplantation Jour. 1962-71; Proceedings of the Transplantation Soc. Jour. 1968-; Contbr. numerous articles to med. lit., chpts in books. A: 4609 Waycross Dr, Houston TX 77035

TRETTER, SISTER TERESA MARIE, social worker; b. Elba NY, Dec. 19. 1924; d. Mathias and Helen (Meyer) T.; B.A., Behavioral & Social Sci., Webster Coll.; M.S., St. Louis U. Professed in Glenmary Home Mission Sisters, Aug. 10, 1959. Tchr., sec. 1943-50; purchasing dir. Glenmary Home Mission Priests & Brothers; dir. worksite for Youth Corp for Glenmary Sisters, Cinc., Oh. Mem., Natl. Assn. of Social Workers; Com. member of Legislative for Ky. Welfare Assn.; Chmn., Rsch. for Ky. Welfare Assn., Aug. 1974-75; Secy. to Frontier Housing, Inc. 1973-75; Member of com., Christian Soc. Ministry, Faith Presbyterian Church; Ky. Welfare Assn. Natl. Conf. of Cath. Charities. Community Secy. 1967-75. A: Box 208, 127 W Main St, Morehead KY 40351

TREZEVANT, JOHN GRAY, press agent; b. Alameda CA, May 21, 1923; s. Gray and Ann (Bevan) T.; A.B., U. Cal., Berkeley 1943; wed Dorothy Heath March 13, 1948; ch.-Robert, Richard, John. Joined S.F. Chronicle 1942, asst. news ed. 1951-55; assoc. journ., U. Cal. 1946-48; asst. to ed.-in-chief, Crowell-Collier Pub. Co., NYC 1955-56, mng. ed., Collier mag. 1956-57; mgr., news 7 publns., Natl. assn. of B'casters 1957-58; Sun. ed., Chicago Sun-Times 1958-61, exec. v. pres. Chicago Sun Times and Daily News. In USNR, lt. 1943-46. Dir. FSC Paper Corp., Alsip, Ill., Manistique Pulp & Paper Co., Mich. A: 401 N Wabash Av, Chicago IL 60611

TREZZA, ALPHONSE F., librarian; b. Phila. PA, Dec. 27, 1920; s. Vincent and Amalia (Ferrari) T.; B.S., U. Penn. 1948, M.S. 1950, Ph.D. cand.; Lib. Certif. Drexel Inst. 1949; wed Mildred Di Pietro, May 19, 1945; ch.-Carol Ann, Alphonse. Page, free Lib., Phila., 1940-41, 1945-48, lib. asst. 1948-49; USAAF 1942-45 (Air Medal); cataloger; asst. ref. libn., Villanova U., 1949-50, instr., 1956-60; head circ. dept. U. of Pa. Lib., 1950-56; ed. Cath. Lib. World, exec. sec., C.L.A., 1956-60; natl. chmn. Cath. Book Week, 1954-56; assoc. exec. dir. for admin. services, 1967-69; pres. Joliet Dioc. Bd. Educ. 1966-67, Chgo. Library Club 1969-70; dir. Ill. St. Library, 1967-75; Exec. Dir. Natl. Comm. on Libraries and Info. Science, 1975-. A: Centennial Bldg, Springfield IL 62706

TRINGL, SISTER DOLORES (O.L.V.M.), dioc. co-dir. rel. ed.; b. St. Louis, MO, Oct 29, 1926; d. Martin A. and Mary (Krieger) T.; B.A. ed., U. Portland, Oregon 1964; M.A. theol. (honors), St. Mary's Coll., Cal. 1969; M.A. guidance and counseling (honors), U. Mo. 1975. Professed in Our Lady of Victory Missionary Sisters Aug. 5, 1952. Coord. rel. ed. in Brigham City and Salt Lake City, Utah; Elks, Nev. ; Greeley, Colo. 1952-62; assoc. dir. rel. ed., dioc. Salt Lake City 1962-68; assoc. dir. rel. ed., Springfield, Mo. 1968-71; co-dir. rel. ed. , dioc. Kansas City - St. Joseph, Mo. 1971-. Mem., dioc. pastoral ccl.; Ed. Exec. Com. for dioc.; adv. bd.,

Dioc. Ccl. of Women Rel.; Dioc. Soc. Action Comm.; Commun. Vocation Com.; NCEA; NCDDRE. H: 300 E 36 St, Kansas City MO O: Box 1037 Kansas City Mo 64141

TRISCO, REV. ROBERT FREDERICK; b. Chicago IL, Nov. 11, 1929; s. Richard and Harriet (Hardt) T.; B.A. St. Mary Sem. , Mundelein, 1951; S.T.L. Gregorian U., Rome, 1955, Hist. Eccl. D. 1959 (Benemerenti medal, Pius XII, 1957); ordained, Rome, Dec. 8, 1954; apptd. to faculty, Grad. Sch. of Arts & Scis. , Cath. U. Am. , hist. dept., 1959, assoc. prof. of ch. hist., 1965-; assoc. ed., Cath. Hist. Review, 1959-63, ed. 1963-; peritus Vat. II 1962-65; mem. subcom. for Baptists, US Bishops Ecumenical Comm. , 1966-; v. rector for acad. affairs, Cath. U. Am., 1966-68; mem. subcomm. NCCB Comm. on Life & Ministry of Priests; secy. Am. Cath. Hist. Assn. 1961-; Soc. of Ch. Hist. Author: Holy See & Nascent Church in Middle Western US 1826-50, 1962; contbr. Ency. Brit., New Cath. Ency., The Choosing of Bishops, 1971; The American Priesthood: Historical Perspectives, 1971; Chgo. Studies, 1970; Foundations, 1971; several learned journals. A: Catholic Univ America, Washington DC 20064

TRIVISON, SISTER MARY ST. LOUIS (S.N.D.), educ.; b. April 11, 1928; d. Amelio S. and Louise (Zaccagnini) T.; B.A., Notre Dame Coll., Ohio 1950; Dip Magisterii Scientiis Sacris, Pontifical Inst., Regina Mundi, Rome 1955; M.A., Case Western Reserve U., Ohio 1955, Ph.D. 1971. Professed in Sisters of Notre Dame, Aug. 16, 1948. Chmn., Dept. theol., philos., Notre Dame Acad., Cleve. 1950-55; Elyria Cath. HS 1958-60; St. Mary HS Warren Ohio 1960-62; Card. Mooney HS, Youngstown 1962-64; Notre Dame Inst. for Adv. Studies in Rel. Ed., Middleburg, Va. 1971-75; curr. assoc. prof. theol and spanish, Notre Dame Coll. 1964-. Consultant in rel. ed., S.N.D. 1968-; Senate Rel. Women, chmn. Task Force on Ed.; editor, The Herald of Cath. Tchg.; adv. ccl., St. Julie Billiart Ctr. for Catechetics, Notre Dame Coll.; consultant for NCD. Annual participant in World Trade Fair, Cleve. Mem., Rel. Ed. Assn.; Coll Theol. Soc.; Cath. Rel. Ed. Assn.; Am. Classical League; Ohio Classical Conf.; Am. Assn. Tchrs. Spanish and Portuguese. Outstanding Educator of Am., 1971, NDC. Articles on catechetics in educ. journals. A: 4545 College Rd, S Euclid OH 44121

TROHAN, WALTER, newspaperman; b. Mt. Carmel PA, July 4, 1903; s. E. Henry and Bernice (Skindzier) T.; A.B. U. Notre Dame 1926; wed Carol Rowland, March 17, 1929; ch.- Carol, Walter, Nancy. Staff Daily Calumet, Chicago, 1921-22, Chicago City News Bur., 1927-34, asst. Wash. corr., 1934-47, UN corr., 1947, exec. dir., Wash. bur., 1947-49, WDC corr., 1946-69; columnist since 1960; on advis. council U. of Notre Dame Coll. of Arts & Let.; trustee, Lincoln (Ill.) Coll. (Litt. D. 1958); edited Jim Farley's Story, 1948. Clubs: Gridiron (pres. 1967), White House Corrs. Assn. (pres. 1937-38), Overseas Writers, University, Chicago Hist. Soc., Baker Street Irregulars. Bohemian Club-SF. A: 2012 Dayton St, Silver Spring MD 20902

TROMBLEY, REV. JOSEPH P.; b. Ellenburg Center NY, July 16, 1939; s. Elsworth and Della (LaClair) T.; B.A., phil., Hist., St. Bonaventure U. 1961; Theol. studies, Christ the King Sem. 1961. Diocese of Ogdensburg; ordained May 22, 1965. Part-time, Rel. Ed. Consult., N.Y. 1959; asst., St. Mary's Cath., Ogden., N.Y. 1965-66; asst., St. Alphonsus, Tupper Lake, N.Y. 1966-67; asst., Notre Dame, Ogden., N.Y.; organized CCD Sch. of Rel., Ogden., N.Y. 1969-72; admin., St. Mary's Ch., Waddington, N.Y. 1971; Regnl. Dir. Rel. Ed. & Pastor, St. Joseph Ch., Cooperville, N.Y. 1975-. Regnl. Dir. of Rel. Ed., Eastern Sec. of Dioc., pres., Reg. Consult.; assoc. priest, Madonna House of Apost. Combermere, Ontario 1971-75, final prof. 1975; House of Prayer, Madonna House Comm. 1972; mem., Cath. Charis. Renewal, Ogdensburg, Massena, Coopersville; org., CCD Bd. of Rel., Ogden. & Massena; mem., CCD Bd. of Rel., Chazy Catechetical Ctr., Chazy, N.Y.; dioc. staff, Rel. Ed. Dept., Dioc. of Ogden. Mem., 3rd order St. Francis 1957. Mem.: Hon. mem., Ogdensburg Police; Benev. Assn.; Champlain Valley Right to Life Com.; Clinton Cty. Mental Hlth. Assn.; Augustus Fr.; K of C; Musc. Dist. Assn.; Adv. to Adirondack L'Arche Comty. wkg. with ment. handcpd. people; Assoc. of St. Mary's Mission Ctr.; Kayunga-Bugerere Proj. A: St Joseph Church of Cooperville, Box 270, Champlain NY 12919

TROTTA, ELIZABETH LIZANN, TV news corresp.; b. New Haven CT, March 28, 1937; d. Thomas and Lillian (Mazzacane) Trotta; educ. Coll. New Rochelle, NY 1955-57; B.A., Boston U. 1959; M.S. in Journ. Columbia 1961. Reporter, Chgo. Tribune 1961-62, A.P., Miami,Fla. 1962-63, Newsday 1963-65; TV corr. NBC News, NYC 1965-. Overseas Press Club awd. for best TV fgn reporting 1968; Theta Sigma Chi awd. 1970. H: 45 East End Av, New York City 10028 O: 30 Rockefeller Plaza, New York City 10020

TRUDEAU, ARTHUR GILBERT, army officer (ret.); b. Middlebury VT, July 5, 1902; s. Jeremiah and Mary Una (Dumas) T.; B.S. US Mil. Acad. 1924, M.S. U. of Calif. 1928; wed Helene Ruddy, 1924 (dec.); ch.- Joan, Arthur G. Comd. 2d lt. USA 1924; advanced thru grades to lt. gen., 1956; comdg. gen. I US Corps, Korea, 1956-58; chief, rsch. & devel., US Army, 1958-62, ret.; (DSM, Air Medal, etc.), Japan, Belgium, etc.; hon. degs. Seattle, Manhattan, Mich., Middlebury, etc.; pres. Gulf Rsch. & Devel. Co.; exec. comm. Natl. Cath. Commun. Serv., 1963- ; Kt. of Malta, Kt. of Holy Sepulchre. A: 17 Primrose St, Chevy Chase MD 20015

TRUJILLO, SISTER CHARITY, national coordinator; b. Dec. 16, 1930; d. Carlos and Clarita (Martinez) T.; B.A., Loyola-Marymount, L.A. 1969; study at U. St. Thomas, Houston. Pastoral, educator. Professed in Our Lady of Victory Missionary Sisters Aug. 5, 1961. Rel. Ed., Brawley Cal. 1961-63, Texas 1963-66; rel. ed. comm. work, San Fernando 1967-68, Los Angeles 1969-72. Comty. outreach worker 1973-75; Natl. coord., Las Hermanas, comty. outreach worker, Cath. Comty. Services precinct com. woman 1973-74; United Farm Workers com. 1968-75; chpsn., Unity Ccl. of Pike peak Region; minority serv. adv., v. chpsn.; bd. mem., Health Assn., Womens Resource Center, Comm. Health Center, LULAC Ed. Center, Human Resources Com., S.E.R.; Colo. Springs Symphony Assn., El Pasco Co. Dem. Cent. Cand. for City countil, 1975. Comm. Natl. conf. of Cath. Charities: Sisters Uniting: Las Hermanas. Soc. Action Chpsn., Victory Noll Sisters Gen. Chaper. 1972; Las Hermanas State Coord. Cal.; U.F.W. Intra-Faith Racial Comm. 1969-72; Intra-parochial ccl. repres.; Encuentro rep., Denver archdioc. 1973-75; soc. action chpsn., Cath. Women, Deanery. Author: articles for USCC and Victory Noll A: 509 S El Paso St Colorado Springs CO 80903

TRUJILLO, JOSEPHINE DE FRANCESCO, physician; b. Philadelphia PA, June 26, 1923; d. Nicholas and Santa (Vitullo) De F.; A.B., Temple U. 1944, M.D. 1948; internship, Albert Einstein N. Div. 1950; res., Presbyterian-Columbus Med. Ctr. 1953; wed Hernando Trujillo, June 30, 1962; ch.-Hernando, Jr. Anesthesiologist, St. Christopher's Hosp. Child., Phila. 1953-54; Crozer Hosp., Chester Hosp.,

Taylor Hosp. 1954-64; St. Francis Hosp., Trenton NJ 1964-. Mem. : AMA; Mercer Co. Med. Soc.; NJ Med. Soc.; Penn. Med. Soc.; NJ Anesthesiologists; Penn. Soc. Anesth.; NY Soc. Anesth.; Am. Soc. Anesth. Fellow-Am. Coll. of Anesth. 1956-; Diplomate, Am. Bd. of Anesth. 1956-. A: 368 Green Valley Rd, Langhorne PA 19047

TRUSKOWSKI, STANLEY; b. Adams MA, Jan. 27, 1930; s. George and Mary (Czajka) T.; educ. Cath. U. Am. 1953; wed. Henrietta H. Orlowski, April 27, 1957; ch.- David, Paul. Mgr. Newman Bookstore 1957-62; Sales repres.; Paulist Press 1962-64; dir., Natl. Cath. Reading bistbrs. 1964-. In USA 1953-55. Scout Master 1970-74, asst. 1968-70; Webelos leader 1967-68. Mem. K of C. Awds., Journalism Awd. 1971, unified magazine prog., Cath Press Assoc. H: 621 Cobb Rd, Rivervale NJ 07675 O: 400 Setts Dr, Paramus NJ 07652

TSCHOEPE, MOST REV. THOMAS, bishop; b. Pilot Point TX, Dec. 17, 1915; s. Louis and Catherine (Sloan) T.; grad. Pont. Coll. Josephinum 1943. Ordained May 30, 1943. Curate Ft. Worth TX, 1943-46, Sherman, 1946-48; Dallas 1948-53; admin. St. Patrick Ch., Dallas, 1953-56; pastor St. Augustine Ch., Dallas, 1956-62. Cathedral, Dallas, 1962-65. Appointed bp. of San Angelo, TX, Jan. 12, 1966; consecrated March 9, 1966; transferred to Dallas Aug. 1969. A: 3915 Lemmon Av, Box 19507, Dallas TX 75219

TUCEK, RT. REV. MSGR. JAMES I.; b. Dallas TX, Nov. 4, 1922; s. Charles and Daisy Marie (Ruff) T.; educ. St. Edward & St. Joseph Acads., St. John's Sem.; p. grad. Cath. U. Am. Fordham, N'west. U.; ordained, Dallas, May 24, 1947; papal chamb. 1959; dom. prelate; mng. ed. Tex. Cath., to 1955, ed., 1964-66; dir., NCWC News Bur., Rome, 1955-64. A: St Jude Chapel and Info Ctr, 1521 Main St, Dallas TX 75201

TUMULTY, PHILIP ANTHONY, physician; b. Jersey City NJ, Nov. 4, 1912; s. Joseph and Mary (Byrne) T.; A.B. Georgetown U. 1935, M.D. Johns Hopkins U. 1940; wed Claire Cotter; ch.- Claire, Philip, Kathy, Mary, Alicia. Intern in med. Johns Hopkins Hosp., 1940-41, asst. res., 1941-42 (US Army 1942-45), 1945-46, res., 1946-48, phys. in charge, Med.-Surg. Group Clinic, 1948-53, asst. dir. Med. Clinics, 1948-50; asst. in med. Johns Hopkins U., 1941-42, instr., 1946-49, asst. prof. 1949-50, assoc. prof., 1950-53; prof. of med., dir. dept. of inter. med., St. Louis U., 1953-54; assoc. prof. of med., Johns Hopkins U., 1954- . A: 5001 St Albans Way, Baltimore MD 21212

TUNNEY, JOHN V., US senator; b. New York City, June 26, 1934; Gene and Mary (Lauder) T.; B.A., Yale 1956; LL.B., 1957; wed Mieke Springers, Feb. 5, 1959; ch.- Edward Eugene, Mark Andrew, Arianne. Adm. N.Y. Bar 1959, Cal. bar 1963; with firm Cahill, Gordon, Reindel G. Ohl, N.Y.C. 1959-60; tchr. bus. law U. Cal. at Riverside, 1961-62; practice law, Riverside 1962-; mem. 89th-91st congresses from 38th Dist. Cal.; US sen. from Cal. In USAF 1960-63. Legal advis. Riverside area Aiding Leukemic Stricken Am. Children 1962; mem. Riverside Jr. Ch. of C. Dem. A: 6221 Dirkson Senate Office Bldg, Washington DC 20510

TUOHY, JOHN JOSEPH, banker; b. Indianapolis IN, June 27, 1926; s. Joseph K. and Winifred (McMahan) T.; B.S. in Econ. Wharton Sch. U. Pa. 1949; wed Mary Virginia Koschnick, April 16, 1955; ch.-Philip, Mary Trust dept. Mchts. Natl. Bank & Trust Co. Indpls. 1949-58; invmt. counselor Scudder, Stevens & Clark, Cinc. 1958-61; asst. v. pres. invmt. dept. Am. Fletcher Natl. Bank & Trust Co., Indpls. 1961-62. v. pres. invmt. dept. 1962-66, sr. v. pres. trust dept. 1966-68, exec. v. pres. 1968-70. pres. 1970-72, vice chmn. 1972-; Ind. Cath. Conf. In USNR 1944-46. H: 7711 Holliday Dr, Indianapolis IN 46260 O: 101 Monument Circle, Indianapolis IN 46204

TURCOTTE, HENRY JOSEPH, exec.; b. Manchester NH, Feb. 9, 1913; s. Paul and Angelina (Lambert) T. ; educ. Northeastern U. 1945-46; wed Marcelle Touzin, July 4, 1935; ch.- Paul, Norman, Vivian, Roger. Owner retail store 1936-39; gen. ins. broker 1939-42; with Manhattan Project, Raytheon Co. 1942-47; pres., gen. mgr. Assoc. Grocers N.E. Inc. , Manchester 1947-; dir. Manchester Fed. Savs. Bank Manchester, NH Banshares, Nashua, Pacific Merc. Co., San Francisco, Coop. Food Dist. Am., Chgo. adv. bd. Union Leader Corp., Manchester 1960-; mem., NH sweepstakes Com. 1963-; adv. bd. Notre Dame Coll. 1961-; Trustee Carpenter Lib. , Manchester. Recipient awd. for service as trade mission mem. to France US Dept. Com 1960. Mem. coop. Food Distbrs. Am. (bd. dirs.) Natl. Assn. Retail Grocers US, New Eng. Wholesale Grocers Assn. , Super Market Inst. Kiwanis. Clubs: Joliet, Manchester Country (dir. 1965-). Dem. H: 1805 N River Rd, Manchester NH 03104 O: 725 Gold St, Manchester NH 03103

TURK, EDMUND JOHN, lawyer; b. Cleveland OH, Jan. 7, 1925; s. Joseph and Rose (Skerbec) T.; B.S., John Carroll U. 1950; LL.B., Cleve. Marshall Law Sch. 1954. Admitted to Ohio bar 1955. Mem. Cleve. City Council, 1961- ; dir. Slovenian Mut. Benefit Assn.; trustee Baragov Dom; chmn. public utilities comm. of Ohio, 1973- ; in USNR, 1943-46. past comdr. CWC; v.pres. Cleveland Natl. Air Races. H: 1046 E 69th St, Cleveland OH 44114 O: 6411 St Clair Av, Cleveland OH 44103

TURLEY, PETER T., educator; b. March 4, 1931; s. Peter and Nora (Clynes) T.; B.A., Cathedral Coll. NY 1953; M.A., St. John's U. 1956; Ph.D., Fordham U. 1967; M.L. S. , City U. of NY 1975; grad studies, Queen's Coll. SUNY 1971; New Sch. for Soc. Rsch. 1971; NYU 1973-74; wed Harriet Josephine Marston, June 29, 1970; ch.- Frederick. Instr. asst. prof. philos St. John's U., NY 1956-66; asst. prof. philos. Georgetown U. 1966-68; NY Public Library 1953-54; lect. in philos. Manhattan Coll. 1966; Newark State Coll. 1968-69, Nassau Comty. Coll. 1970, New Sch. Soc. Rsch. 1971-72; asst. prof. philos., St. John's U. 1970-. Am. Cath. Phil. Assn. AAUP; The Charles S. Peirce Soc. Author of sev. articles in scholarly journals; has book in process: Law and Chance: A Study in Peirce's Cosmology. A: 154-37 Horace Harding Expy, Flushing NY 11367

TURNER, SISTER MARY DANIEL (S.N.D.N.), exec. dir.; b. Nov. 21, 1925; d. John E. and Mary J. (Scanlon) T.; B.A., Philos., Trinity Coll. WDC 1959; M.A., Philos., Cath. U. Am. 1962; M.A. Theol., St. Michael's Coll., U. Toronto, Can. 1972. Professed in Notre Dame de Namur, Jan. 31, 1946. Sec. tchr. 1946; elem. tchr. 1947-58; coll. instr. 1961; Provincial 1962-69; Dir., Jr. Professed 1958-62; curr. Exec. dir., Leadership Conf. of Women Rel. Natl. Chmn. of Natl. Sr. Formation Conf. 1964-68; v. Chmn. of E. Reg., CMSW; 1963-69; mem. of bd. of trustees, Trinity College, WDC, Villa Julie Coll. Md. 1962-68. Mem. of Adv. bd. to Am. Jewish Comm. Serv. Cntr. 1973; mem. bd. of dir., Srs. of Notre Dame De Namur 1974; Author: articles in Cath. journals. H: 210 Guthrie Av, Alexandria VA 22305 O:1325 Mass Av, Washington, DC 20005

TUSIANI, JOSEPH, author; b. San Marco, Foggia, Italy, Jan. 14, 1924; s. Michele and Maria (Pisone) T.; Dr. s.c.l. U. of Naoles 1947. Instr. in Ital., Coll. of New Rochelle 1948-50; assoc. prof. Coll. of Mt. St. Vincent 1948-71, Hunter Coll. 1950-63; prof. Herbert H. Lehman Coll., (NYC) 1971-; author: Complete Poems of Michelangelo, 1960; Lust and Liberty; The Poems of Machiavelli, 1963; Fifth Season, 1964; Envoy from Heaven, 1965; Tasso's Jerusalem Delivered, 1970; Boccaccio's Nymphs of Fiesole, 1971; Italian Poems of Renaissance, 1971; The Age of Dante, 1974; From Marino to Marinetti, 1974. Spirit Gold Medal 1969; Di Castagnola awd. 1969; Knighted by Ital. Govt. 1973. A: 553 E 188 St, New York City 10458

TUTAS, VERY REV. STEPHEN R. (S.M.), superior gen.; b. Hamilton OH, Dec. 18, 1926; s. Albert and Theckly (Drobkiewicz) T.; B.S., U. Dayton 1947; S.T.L., U. Fribourg, Switzerland 1954. Professed in Society of Mary (Marianists) June 20, 1948; ordained Fribourg, Switz. July 12, 1953. Instr., HS 1946-47, St. Louis Coll. Honolulu 1955-56 (mem. fdg. fac.), pres. 1955-56, dean 1957-58, dir. of Marianist Comty. 1958-62; dir., Apost. Formation, Regina Mundi Marianist Intl. Sem., Fribourg 1962-66, superior 1966-69; prov. asst. Cupertino Cal. 1969-71; Superior Gen. of Society 1971-. Mem., Union of Superiors Gen. (pres. Comm. for Justice and Peace); SEDOS; Mariological Soc. USA. A: 22 Via Latina, Rome Italy 00179

TWOHY, JAMES FRANCIS, bus. exec.; b. St. Paul MN, Jan. 30, 1889; s. John and Mary Agnes (Rogers) T.; A.B., U. Santa Clara 1907; Harvard U. 1908-09; wed Freda Rau, 1911 (dec. 1920), wed (2nd) Cecile Boyd 1926; ch.- James, Richard, Edmond, Kevin, Mary Ann. Secy., secy-treas., v. pres., pres., Twohy Bros. Co., emgr., constrn. and finance firm 1910-35; as partner of Wm. Pigott, Seattle, founded Pacific Car and Fdry. Co. 1916, becoming v. pres., treas., trustee; with bros. organized and operated Seattle North Pacific Shipbldg. Co. 1917, becoming dir., secy.-treas., chmn. exec. comm.; regnl. mgr. HOLC for 9 western states 1935-39; gov., Fed. Home Loan Bank System 1939-46; chmn. bd., dir. Investors Diversified Services 1946-50; mem. Natl. Cath. Rural Life Conf.; C.C.I.C.A.; dir. Natl. Comty. Chests and Ccls.; NCCJ, Loyalty Review Bd. of US Civil Service Comm. Kt. of Malta. A: 1832 Benton St, Santa Clara CA 95050

TYBOR, SISTER M. MARTINA; b. Bridgeport CT, Oct. 25; d. John and Antoinette (Kral) T.; B.A., Marywood Coll., Penn.; M.A. , Villanova U., Penn. ; post grad. Cath. U. Am. , Marquette U. Professed in Srs. of SS. Cyril and Methodius Dec. 20, 1928. Tchr., sec. level; free lance writer; curr. dir., Jankola Lib., Danville; Eng. tchr. , St. Cyril Acad. Danville. Mem.; formation team, Penn. , Ind., NY; consultant, Chgo. bd. ed. , Cleveland bd. ed.; Humanities Prog. of Rockefeller Fdn.; Slovak Cath. Fed. , exec. bd. 1973-; Sr. Sen., dioc. Gary. Ind. ; W. adv. ccl., dioc. Harrisburg; bp.'s dioc. plng. com.; former Slovak Liter. Fndn. ; Cath. Poetry Soc.; Natl. Ccl. Tchr. of Eng. Mem. comm. Slovak partic. in Am. Bicenn. Awds.: Cath. Dau. of Am.; Poetry awd. 1942; citation by Slovak Cath. Fed. Am.; Woman of the Yr., Am. Slovak Soc. 1974. Author: SS. Cyril and Methodius, 1963; With Christ in His Passion, 1971; translator; articles in Slovak journals. A: Jankola Library St Cyril Academy, Danville PA 17821

TYDINGS, JUDY, educator; b. Chester PA, Oct. 24, 1935; d. John and Kathleen (Crowley) C.; wed John Tydings, ch.- Christopher, Michael, Jessica, Jeffrey. A.B., Chester Hill Coll., Penn. 1953-51; M.A., ST. John's U., NY 1957-59. Rel. tchr., Ursuline Acad. HS, Beth. Md. 1969-. Mem. steering com. for 1974 Intl. conf. on Charismatic Renewal; speaker at conf., days of renewal for Cath. Charismatic Renewal Coordinator of Mother of God Community, Potomac Md. 1968-; mem. Natl. Adv. Com., Cath. Charismatic Renewal 1974-; PTA pres., Travillah Elem. sch. 1966-68; Mont. Co. Ccl. Trans. Adv. Bd. 1967-68. Mem. Third Order St. Francis 1957-; Eng. Ecum. Soc. of Blessed Virgin Mary 1975-. Author: articles concerning the Charismatic Renewal, prayer, saints. A: 10413 Boswell Lane, Potomac MD 20854

TYNION, JAMES T., lawyer; b. Brooklyn NY, Dec. 4, 1902; s. Wm. and Mary (Huber) T.; grad. Our Lady of Perpetual Help Sch. 1917, Pulcifer (Bus.) Inst. 1920; eves. Boro Hall Acad.; summers Notre Dame U. 1920-21; eves. NYU; LL.B. St. John's U. 1931; hon. LL.D. St. Michael's Coll. 1958; wed Julia L. Egan, Aug. 8, 1922; ch.-James, Donald, Louisemary. Employed by O'Brien, Boardman, Harper & Fox, 1917; later, law clerk, sec. to late ex-Supr. Ct. Justice M.J. O'Brien; mem. Conboy, Hewitt, O'Brien & Boardman, 1943-, now senior partner; dir., bd. chmn. Hamilton Press; dir., exec. comm. chmn. St. Vincent Home for Boys; pres., dir. M. G. MacDonald Fdn. KM 1943, now dep. master-sec., mem. board of founders; Kt. Grand Cross of Holy Sepulchre (Bronze Cross of Merit, 1954), now secy.-treas., mem. bd. of councilors. Clubs: Lawyers, Montauk, A.O.H., K of C, Friendly Sons of St. Patrick, Amer. Irish Hist. Soc. (exec. council). H: 220 E 73rd St, New York City 10021 O: 280 Park Av, New York City 10017

U

UNCLES, CHARLES RANDOLPH, first Negro priest trained and ordained in the U.S., was born in Baltimore, Md., on November 6, 1859. His parents were Lorenzo Uncles and Anna Maria Buchanan Uncles. After three years of public school teaching in his native city, he entered St. Hyacinthe's College in Canada. In 1888 he began his seminary studies in Baltimore and was ordained by Cardinal Gibbons on December 19, 1891. In the years immediately following, along with five other former Mill Hill Fathers, he became a co-founder of the Josephites (St. Joseph's Society of the Sacred Heart) for mission work in the American Black community. A scholarly man, he taught history and languages at the Josephite Seminary, first in Baltimore (1891-1925), then at Newburgh, N.Y. (1925-33). He died at the latter place on July 24, 1933 and is buried there.

U

UHEN, SISTER M. ROSITA, (O.P.); b. Burlington VT, April 9, 1907; d. Fred and Dora (Recktenwald) U.; B.A., Loras Coll. 1937; M.A., Cath. U. Am. 1948. Professed in Dominican Sisters, Racine Aug. 4, 1929. Tchr., prin., grade and high schools of Order in Wisc. 1928-54; pres., Dominican Coll., Racine 1954-68; sr. prog. assoc., Johnson Fdn. 1968-72; project consultant, Criminal Justice 1972-. A: 5635 Erie St, Racine WI 53402

ULVELING, RALPH ADRIAN, librarian; b. Adrian MN, May 9, 1902; s. Frank and Sara M. (Dinneen) U.; educ. DePaul U. (Ph.B. 1922), Columbia U. (B.S. 1928); wed Elizabeth Baer, Dec. 16, 1939; ch.-Honor, Roger, Ann. Asst., Newberry Lib., Chicago, 1924-26; libn., Amarillo (Tex.) Pub. Lib., 1926-27; chief of branches 1928-34, assoc. dir. 1934-41, dir. 1941-67, Det. publ. lib.; prof. lib. sci. Wayne St. U. (LHD 1956) 1968-71; cons. on planning lib. bldgs. 1967-; pres. MLA 1937-38, ALA 1945-46. A: 1910 SW 13th Way, Boynton Beach FL 33435

UMHOEFER, REV. STEPHEN J., dioc. office dir.; b. Wausau WI, July 12, 1940; s. James and Loretta (Reuter) U.; B.A., St. Francis Sem., Wis. 1963; spec. study, U. Wis. 1966-68; St. Paul U., Canada 1970; Loyola U., La. 1971. Ordained for dioc. of Madison May 28, 1966. Assoc. pastor, St. Francis Xavier, Wis. 1966-68; tchr., Holy Name Sem. HS 1966-74; dean, Holy Name Sem. Jr. Coll. 1970-74; dir., office for radio, TV, dioc. of Madison 1974-. Dir., Wisc. Citizens for cable Legis., 1974-; mem. steering com., Citizens Cable Ccl., 1973-; v.pres. Wisc. Assn. of Am. Ccl. for Better B'casting 1975-. Mem. C.O.F.; K of C; Friends of Channel 21; Wisc. Forensic Coaches Assn.; N. Am. Broadcast Sect. of World Assn. of Christ. Communic.; Common Cause; Bread for the World. UNDA-USA, First v. pres. 1974-, Region VII Repres. 1973-, Gabriel awds. Com. mem. 1974-, 2nd v.pres. 1974. 2nd prize, Class C., Newsp. Natl. Snapshot awds. 1958. Films: The Challenge, 1965; More, 1972; Priest-Man, 1975 (grant from CCF); booklet: How to Do a Cable Program, 1973; article on Cath. Ch. in Janesville. A: High Point Rd, Route 2, Madison WI 53711

UMSCHEID, ARTHUR G., educator; b. Muscatine IA, Sept. 21, 1909; s. Leonard and Anna (Fackeldey) U.; educ. St. Ambrose Coll., Iowa, B.A. 1932, M.A. 1933, Ph.D. 1935; wed Mary Emilie Flynn, Oct. 7, 1937; ch.- Marguerite, Leonard. Tchg. scholar and fellow, U. Iowa 1932-35; instr., St. Ambrose Coll. 1935-37; Creighton U., instr. 1937-40, asst. prof. 1940-45, assoc. prof. 1945-51, prof. 1951-, chmn., dept. of hist. and pol. sci. 1957-63, dean, grad. sch. 1963-73, dean emeritus, grad. sch. 1975. Omaha com. on Foreign relations (sec. 1945-63, chm. 1963-75); Mayor's City-wide Planning com. 1945, spl. com. 1946; consultant, Natl. ccl. of Cath. Men; St. John Parish lector, extraorinary min. Phi Beta Kappa; Alpha Sigma Nu; Cath. Hist. Assn.; Org. of Am. Hist.; Douglas Co. Hist. Soc. (former dir.); Neb. State Hist. Soc.; Omaha Ch. of Com. Awd. of Merit, St. Ambrose Coll. 1965; Dist. faculty Awd., Creighton U. 1970. Author: various articles and book reviews. A: 913 N 50th St, Omaha NE 68132

UNGER, REV. DOMINIC J. (O.F.M.), b. Herndon KS, 1907; s. Andrew and Theresa (Zwickl) U.; prof. with Capuchins 1928; ordained 1934; S.T.L. Gregorian U. Rome 1936; S.S.B. 1937, S.S.L. 1938, and cand. for S.S.D. 1939 Pont. Bibl. Inst. Rome; taught Scripture in US Capuchin Schs. 1939-50; lectur. Cath. U. Am. 1944 and 1962, Marymount Jr. Coll. Arlington, Va. 1957-58; Vicar superv. Capuch. Coll. 1959-65; Mem. Capuch. Hist. Inst. Rome 1953-55; Consult. Theol. Comm. prep. to Vat. II 1960-62; Superv. and Pastor of St. Mary's Ellis, Kans. 1965-71; Author: Handbook for the Forty Hours Adoration, 1949, The First Gospel, 1954, Our Lady's Daily Hours, 1954; Mystery of Love for the Single, 1958; contbr. to Am. and fgn periodicals; Mem. Cath. Bibl. Assoc. 1942, Mariol. Soc. Am. 1949, elected fellow Pont. Int. Mar. Acad. 1965; awd. Mariol. Soc. 1957. Rsch. writer. A: Capuchin College, Washington DC 20017

UNGVARSKY, STEPHEN F.; b. Trauger PA, Aug. 21, 1911; s. Stephen J. and Anna (Polcha) U.; educ. Hurst Mt. Pleasant Township HS, Penn. 1930. Wed Stephanie M. Vangrin, Oct. 4, 1941; ch.- Edward, Timothy, William, Richard. Curr. exec. secy. First Slovak Union of USA and Canada. Church Trustee, Holy Name Soc. Officer, St. Florian's Ch., United, Penn.; Mt. Pleasant Twnshp. bd. of ed. 1952-62. Mem.: Slovak Literary & Soc. Club; Slovak Cath. Fed. Am.; Slovak Am. Club of Hecla, Penn.; B.P.O. Elks 868. Man of Year 1972, Slovak Am. Heritage; Slovak Cath. Fratl. Award 1971. A: 3289 E 55th, Cleveland OH 44127

UNTERKOEFLER, MOST REV. ERNEST L., bishop; b. Phila. PA, Aug. 17, 1917; s. Ernest L. and Anna Rose (Chambers) U.; A.B. Cath. U. Am. 1940, S.T.L. 1944, J.C.D. 1950; Ordained May 18, 1944; curate, Richmond, Va. 1944-47, 1950-60; secy. Richmond Dioc. Tribunal, 1954-60, chancellor. 1960-64, vicar gen., 1962-64; aptd. titular bishop of Latopolis and aux. of Richmond, Dec. 13, 1961, consecrated Feb. 22, 1962; apptd. bishop of Charleston, Dec. 16, 1964; installed Feb. 22, 1965. Asst. secy. admin. bd. NCWC 1963-66; secy. NCCB 1966-69; sec. admin. bd. USCC 1966-69, mem. comm. on budget & finan.; chmn. NCCB comm. on permanent diaconate 1968-; mem. NCCB comm. for ecum. & interrel. affairs 1965-69, cons. 1969, chmn. subcomm. for dialog with Presbyt. & Reformed chs. 1965-; co-chmn. Anglican/R. Cath. subcom. on theol. of marriage 1967-69; mem. Cath. U. Am. alum. bd. govs., mem. ad hoc com. on

Women in Church and Society 1971-; mem. Com. Dept. Intl. Affairs 1971-75; bd. CARA 1969 (pres 1972-); chmn. Region IV, NCCB 1972-74; chmn. Bps. Com. Perm. Diaconate 1975-; mem. admin com., NCCB 1975-. Pax Christi awd. St. John's U., Collegeville, Minn. 1970. A: 119 Broad St, Charleston, SC 29401

URBAN, REV. ROBERT M., editor, pastor; b. Chippewa Falls WI, May 8, 1932; s. James Valentine and Mary Josephine (Schneider) U.; B.A., Loras Coll., Dubuque, Iowa 1954, completed theol. studies, Mount St. Bernard Sem. 1959. Ordained for dioc. Superior, June 11, 1960. Assoc. pastor 1960-63; ed. dioc. paper 1963-; chapl. hosp. 1963-70. K. of C. Author of weekly column. A: 1512 N 12th St, Superior WI 54880

URBANIAK, LEONARD F., executive manager; b. Oct., 10, 1919; s. Valentine and Katherine (Kusz) U.; B.A., U. Minn; grad. work; U. Minn., Cath. U. Am.; wed Margarete Wilhelmine Suess, July 24, 1946; ch.- Barbara, Raymond, John. Superv. stores & equipmt., Mols. public schools 1955-67; Instr. in Accnt., Hopkins Public Schools, 1964-74; Bus. Man., Bureau of Ed., Archdioc. St. Paul, 1967-1973; curr. Exec. Man., Central Purchasing Services. Pres. Twin City Purchasing Man. Assn.; Chmn. Resch. Com., non-public school man.; v. pres., national assn. of purchasing mgmt. 1974-75; secy. treas., Twin City Purchasing mgmt. Assn. 1972-. Awds from: Twin City Purchasing Mgmt. Assn. 1972; National Assn. of Purchasing Mgmt. 1975; Assn. of School Business Officials; 1971-72-73; 3rd District of N.A.P.M. 1975. Mem. Am. Assn. of Schl. Admin.; Assoc. of Schl. Bus. Off.; Natl. Assn. of Purchasing Mgmt., v. pres.; Ind. Relations Res. Assn.; K of C; Holy Name Society; Polish Roman Cath. Union; Citizens for Ed. Freedom; Am. Legion; Minn. Assn. of Schl. Bus. Off.; Mem: Holy Name Society,pres. 1948-49; asst. dir. - Seminar - Federal Aid to Non-Public Schools 1967-68-69; pres. - St. Jacob Society 1963-64-65; CCD instr. 1955-68; chmn., bd. of Ed., Reg. Cath. Sch. System 1969-75; mem., Bd. of Dir. Mpls. Home & School Fed. 1974; Lector, Holy Cross Ch. 1967. Contributing Editor, Purchasing Management Magazine. A: 2418 University Av SE, Minneapolis MN 55414

UTRECHT, JAMES C., lawyer; b. Cincinnati OH, May 26, 1922; s. Arthur C. and Alma (Schnieders) U.; B.A. U. Cinci. 1947, J.D. 1948; wed Susan T. McDevitt, June 16, 1951; ch.-James, Steven, Daniel, Gregory, Jonathan, Teresa. Admitted to Ohio bar 1948, US Ct. Mil. Appeals bar 1953, US Supreme Ct. bar 1953. Practiced in Cinc. 1948-56, Troy 1956-; assoc. firm Burke & Cooney 1948-51, 53-56; partner firm Shipman, Utrecht & Dixon 1956-; past asst. pros. atty. Hamilton County, O. In AUS 1943-45, 51-53. Bronze Star. Fellow Am. Coll. Trial Lawyers; mem. Am., Ohio. Miami County bar assns., Am. Judicature Soc. H: 1453 Chelsea Rd, Troy OH 45373 O: Cornwall Bldg, 12 S Plum St, Troy OH 45373

V

VEROT, JEAN PIERRE AUGUSTIN MARCELLIN, third bishop of Savannah, Ga., and first bishop of St. Augustine, Fla., was born in LePuy, France, on May 23, 1805. After ordination in 1828 he joined the Society of St. Sulpice and was sent to the United States where he did teaching and pastoral work in Maryland. He was consecrated a bishop on April 25, 1858 and served as the vicar apostolic of Florida. He continued this assignment even after he was named bishop of Savannah, July 16, 1861, just after the outbreak of the Civil War. Though in an 1861 sermon he defended the "property rights" of slave owners, in 1866 he rejoiced at the extinction of slavery. At the First Vatican Council, where he was regarded as an *enfant terrible*, he asked for the condemnation of the theory that Negroes have no souls. He absented himself from the vote on papal infallibility. Earlier that year, on March 11, 1870, he had been appointed the first bishop of St Augustine, the nation's oldest city. There he died on June 10, during the nation's centennial celebration

V

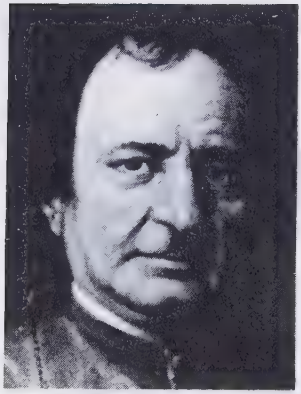

VALENTE, MICHAEL FEENEY, educator; s. Abel A. and Anna E. (Feeney) V.; A.B., Stonehill Coll. 1959; M.S., U. Notre Dame 1961, M.A., 1962; Ph.D., Columbia U. 1968; M.S.L., Yale Law Sch. 1974. Mem., Fac. Rel., Manhattanville Coll. 1962-63; curr. assoc. prof. rel. studies, Seton Hall U. Fdr., Inst. for study of Ethical Issues 1968 (pres. 1968-73); mem. bd. cons. to National Com. for sexual Civil Liberties 1971-. Mem., AAUP, Am. Acad. Rel., Am. Soc. Christian Ethics. Mem. University Club, NYC. Author: Sex: The Radical View of a Catholic Theologian, 1970; contbr. articles on sexuality, ethics to rel. and legal journals. NJ Teachers of English Author awd. 1970. A: Dept. Religious Studies, Seton Hall Univ, South Orange NJ 07079

VALENTE, WILLIAM D., lawyer, educator; b. Oct. 15, 1924; s. Antonio and Antonnetta (Rossi) V. ; A.B. U. Penn. and U. Penn. Law School; 1947; J.D. 1950, wed Elizabeth J. Jauss, Nov. 17, 1952; ch.-Joseph, Christina, Andrew, Claire. Law Secy. ; Phila. Ct. of Common Pleas, No. 6 1949-61; asst. City Solicitor, Phila. 1953-57; Partner, Firm of Mesirow, Gelman & Levin 1956-66; Lectr. , Bus. Law, U. Penn. 1957-59; Rsch. Sem. asst. U. Penn. Law Sch. 1961-63; Bd. mem. , Phila. Fellowship Comm. 1960-65; Sup. Ct. cases 1965-. Pres. , Phila. archdioc. bd. of ed. 1967-70; Prof. of law, Villanova U., Sch. of Law 1966-. Honors: Phi Beta Kappa, Pi Gamma Mu, Ed.-in-Chief, U. Penn. Law Review; Order of the Coif; St. Thomas More Soc. of Phila. citation 1963; Mendal Assoc., Villanova U. 1969; Abbot Pennings Awd. Bp. Neumann HS, 1971 Man of the Year: Penn. Fed., C.E.F. 1965, Natl. Conv. , C.E.F. 1968, Cath. Alumni Club of Phila. 1971. Ccl. to Phila. archdioc. Holy Name Union 1960-63, Legal Counsel, Phila. Area Cath. Coll. Penn. Master Plan for Higher Ed. Mem., Law & Policy Com., NCCB. Author: articles concerning ed. aid; drafter Penn. Higher Ed. and Facility Act 1967. A: Villanova U. Sch. of Law, Villanova PA 19085

VAN ACKEREN, REV. GERALD (S.J.), educator; b. Cedar Rapids NE, April 19, 1916; s. Edward and Frances (Leary) V.; A.M., classics St. Louis U. 1941, A.M. philos. 1943; S.T.L., Gregorian U., Rome 1948, S.T.D. 1951. Professed in Society of Jesus 1951; ordained June 16, 1946. Editor, fdr. Theology Digest 1953-; dean, St. Louis U. Sch. of Div. 1960-70; prof. of systematic theol., St. Louis U. Mem. Am. Acad. of Relig.; Coll. Theol. Soc.; Ccl. on the Study of Rel.; Cath. Theol. Soc. Am. (bd. dir. 1958-68, pres. 1964-65); Inst. for the Theol. Encounter with Sci. & Tech.; exec. com., Midwest Assn. Theol. Schools 1970-74; edit. bd. Communio: Intl. Cath. Review 1972-; bd. dirs., St. Louis Theol. Consortium 1969-. Author: Sacra Doctrina: The Subject of the First Question of the Summa Theologica of St. Thomas Aquinas 1952; The Church Teaches: Documents of the Church in Eng. Trans. 1955 (ed. with trans. and authors); articles and reviews in variety of journals and publ. A: St Louis U, St Louis MO 63103

VAN ACKEREN, REV. MAURICE EDWARD (S.J.); b. Cedar Rapids NB, Aug. 21, 1911; s. Edward and Frances (Leary) V.; A.B. Creighton 1932; Ph.L. St. Louis U. 1937, A.M. 1946; ordained in Society of Jesus, 1943; teacher, Campion, 1937-40; prin., St. Louis U. HS, 1946-51; pres., Rockhurst Coll., 1951-. A: 5225 Troost Av, Kansas City MO 64110

VAN DER VELDT, REV. JAMES H. (O.F.M.); b. Amsterdam, Netherlands, March 15, 1893; s. James and Gertrudis (Graham) V.; educ. Sch. of Friars Minor; Univs. of Louvain, Nymegen, Milan; Ph.D., Agr. de Phil., Lit. D., Lect. Gen., Lect. Jub. O.F.M.; professed in Friars Minor, 1913; ordained March 30, 1919. Prof. psychol. Antonianum, Rome, 1928-33; dean Sch. of Philos., Propaganda U., Rome, 1933-40; prof. N.Y. Archdioc. Sem., 1940-45, Cath. U. Am. and Trinity College, WDC, 1945-58, and since 1959. Author: Apprentissage du Mouvement et l'Automatisme, 1928; Prologomena in Psychologiam, 1938; City Set on a Hill, 1944; Cuestiones de Psicologia, 1947; Angelic Shepherd, 1950; Psychiatry & Catholicism, 1951, 2d ed. 1957. Councillor, S.R.C. Sems. & Univs.; mag. chapl., comdr. Kts. of Malta; Officer Order of Orange-Nassau; Lateran Cross. A: 1725 R.I. Av, WDC 20006

VAN HOOK, REV. JOHN E. (O.F.M.), educ.; b. Nov. 22, 1929; s. Joseph F. and Julia (Hamschoot) V.; B.A. St. Bonaventure U., N.Y. 1953, M.A. 1956; Ph.L., Pont. Athenaeum Antonianum, Rome 1960; M.A. Johns Hopkins U. 1967. Professed in Order of Friars Minor, Aug. 13, 1950; ordained Sept. 8, 1955. Instr., Siena Coll., N.Y. 1956-58, asst. prof. 1960-64, 1967-74, philos. dept. chmn. 1967-72; curr. assoc. prof. philos.; Friary official 1973-75. Mem., Am. Cath. Philos. Assn.; AAUP; Hegel Soc.; Mind Assn.; Intl. Philos. Congress, Vienna 1968. Carnegie Inst. Grant in Philos., 1972. numerous articles in philos. journals. A: Siena College, Loudonville NY 12211

VAN RYN, EDWIN DANIEL, architect; b. Detroit MI, Oct. 8, 1924; s. John and Maria (Gerards) V.; educ. U. of Det. 1942-43; B. Arch. Notre Dame 1949; wed Patricia Forbes, June 23, 1945; ch.-Kristine, David, Katherine. Draftsman, Maurer & Maurer, Archts., 1949-55, project archt.-assoc., 1955-59, partner, 1960-64; sec., treas., Maurer, Van Ryn, Ogden & Natali, archts.-engrs., 1964-. Served to 2d lt. USMCR 1942-46. H: 1445 E LaSalle, So Bend IN 46601 O: 1300 St. Jos. Bank Bldg, So Bend IN 46601

VANDER HEIJDEN, F. WALTER, univ. dean; b. Java, Dutch Indonesia, May 14; US cit. 1966; s. Franciscus and Travilla (Birsak) V.; B.A. St. Vincent Coll., Latrobe, Pa. 1971; Carnegie-Mellon U., Pittsburgh; M.Ed. Fl. Atlantic U., Baca Raton, Fla. 1975; wed Kathleen Marie Mongelluzzi, May 15, 1971; ch.-Vincent, Michael. Headmaster, Dorado Acad., Dorado P.R. 1972-74; curr. dean Admin. and Student Serv., College of Boca Raton. A: College of Boca Raton, Boca Raton FL 33432

VANDERHOLT, REV. JAMES FREDERICK, supt. schools; b. Beaumont TX, Sept. 4, 1932; s. Edward and Helen (Donahue) V.; educ. St. Mary's Sem., Houston; M.Ed. OL Lake Coll.; post grad., St. Mary's U., Cath. U. Am., Notre Dame U. Ordained May 25, 1957. Supt. of schs., Dioc. of Beaumont; pastor, St. Mary's ch., Port Arthur; past pres., priests' sen. A: 528 Augusta Av, Port Arthur TX 77640

VANIK, CHARLES A., congressman; b. Cleveland OH, April 7, 1913; s. Charles and Stella (Kvansnicka) V.; A.B. WRU, 1933, LL.B. 1936; wed Beatrice Best, Feb. 2, 1945; ch.-Phyllis, John. Adm. to Ohio bar, 1936; prac. at Cleveland; mem. Cleve. City Council, 1938-39, Senate, O. Legisl., 1940-41, Cleve. Bd. of Ed., 1941-42; lt. USNR 1942-45, N. Africa, Sicily, Korea; trustee Cleve. Lib., 1946; assoc. judge, Cleve. Munic. Ct., 1947-54; mem. Congress from 21st O. Dist., 1954-. H: 16815 Eldamere Av, Cleveland OH 44125 O: Rayburn Office Bldg, Washington DC 20515

VARDEN, BROTHER BARTHOLOMEW (C.F.X.), supt. sch.; b. Elmira NY, March 25, 1909; s. Matthew A. and Alice (McManus) V.; B.S., Cath. U. Am. 1934, M.A., 1943; Johns Hopkins U., 1944-45. Professed in Cong. of Bros. of St. Francis X. Aug. 15, 1931. Tchr.: St. Xavier HS. Ky. 1933-37, Mt. St. Joseph HS, Md, 1944-50; supv. schs., 1950-66; curr. supt. schs., archdioc. Boston. Mem.: Assoc. for Supervision & Curriculum Devel.; Am. Assn. of Sch. Admin.; Chief Assoc. of Sch. & Coll. ; chief admin. of Cath. Educ., NCEA 1949- ; Bd. of Dir., Museum of Sci., Boston 1972- ; Litur. Com., Bos. Second. Sch. Dept., Natl. Cath. Educ. Assn.(pres. 1960-62); bd. of dir., NCEA, 1960-66; advis. editl. bd., Cath. Ency. for Home & Sch. A: 704 Brush Hill Rd, Milton MA 02186

VASEK, RICHARD JIM, educator; b. Wharton TX, June 23, 1935; s. James F. and Albina (Zapalac) V.; educ. Wharton County Jr. Coll. 1954-56; B.S., Tex. A. and M. U. 1958, M.Ed. 1960, Ed.D. 1967; wed Lou Ann Ponder, Oct. 29, 1955; ch.- Jeffrey, Donna, Blake, Carole, Laura. Instr., Ft. Worth Pub. Schs. 1958-59; instr. Ark. A. and M. Coll., College Heights 1959-60; asst., assoc. prof. Miss. State U. 1960-66, 68, 70, prof. indust. ed., dept. head 1970-; rschr. US Office Ed. 1966-67.Contbr. articles to profl. journals. H: 208 Woodlawn, Starkville MS 39759 O: Mississippi State U. MS 39762

VATER, JOHN JOSEPH, JR., bus. exec.; b. Enid OK, June 12, 1922; s. John Joseph and Edith M. (Harbord) V.; B.S. U. Okla 1945; wed Mary Suzanne Johnson, Oct. 4, 1947; ch.- John, Suzette, James. Mgr. John J. Vater Co., Enid, Okla 1945-, owner 1952-. Mem. bd. Okla. State Regents for Higher Ed. 1959-.chmn. 1964-65, secy. 1970-71, vice chmn. 1971-72, chmn. 1972-73. In USAAF, USAF to capt. WW II, Korea. Air Medal. Mem. Enid C of C (pres. 1969). H: Route 2 , Enid OK 73701 O: 214 N Independence, Enid OK 73701

VATH, MOST REV. JOSEPH G., bishop; b. New Orleans LA, March 12, 1918 educ. Notre Dame Sem., New Orleans 1935-41; J.C.L., Cath. U. Am. 1948; Ordained priest for archdioc. New Orleans June 7, 1941. Asst. pastor, Ascension ch., Donaldsonville, La. 1941-46; asst. pastor, Incarnate Word ch., New Orleans, 1948; v. chancellor 1948-66; asst. pastor, St. Michael's ch. 1948-49; secy., to bp. 1949-62; admin. Our Lady Perpetual Help ch., Kenner, La. 1952; secy. Tribunal 1955. Named titl. bp. of Novaliciana and aux. bp. of Mobile-Birmingham Sept. 25, 1966; consecrated May 26, 1966; pastor, Little Flower ch., 1966-69; appointed first bp. of Birmingham Sept. 29, 1969. A: PO Box 1766, Birmingham AL 35201

VATTEROTT, JOSEPH HENRY, realtor; b. St. Louis Co. MO, Aug. 23, 1909; s. Charles and Margaret (Harvey) V.; wed Margaret Flaherty, June 6, 1935; ch.-Michael, Thomas, Mary, Joseph. Pres. Joseph H. Vatterott Realty & Bldg. Co., 1936-, and of subsidiary corps.; dir. Card. Glennon Meml. Hosp., Child Center of O. Lady of Grace; mem. bd. Cath. Charities of St. Louis; pres. Ccl. St. Louis U.; dir. Bank of St. Ann, Bank of Florissant; K. of Malta; St. Louis Awd. 1965; chmn. Devel. Ccl., archdioc. of St. Louis, 1971-72; A: 10 S Brentwood St, St. Louis MO 63105

VAUGHAN, SISTER MIRIAM (C.S.J.), educator; b. Oklahoma City OK, March 29, 1929; d. Harold and Louise (Knaup) V.; A.B., Marymount Coll. 1958; A.M. St. Louis U. 1960, Ph.D. 1967. Professed in Sisters of St. Joseph of Concordia, Aug. 1952. Tchr. , elem. 1950-57; prin., Sacred Heart Aurora, Ill. 1957-58; instr. Marymount Coll. , Salina, Kans. 1960-63, asst. prof. & chmn. of psychol. dept. 1967-73; adjunct asst. prof. Kans. State U. 1968; prof., chmn. Div. of Soc. & Beh. Sci. Marymoun Coll. 1973-. Consultant: NCATE Com. 1961, Saline Co. Mental Hlth. Assn. Meeting 1971, Rsch. & Stats. for Bus. Men in Saline Co. 1973-74. Mem., Com. on Phys. Fac., Marymount C.; Coll. Curric. Study Com. 1969-70; Acad. Ccl. 1971-74; Com. on Indiv. Degree Prog. 1974-75, Ad. Hoc. Com. , Physl. Educ. Curric. 1974-75. Psi Chi 1959; Fellow in Kans. Psychol. Assn.; Outstanding Educ. of Am. 1972. Bd. of Govs. of Kans. Psychol. Assn. 1969-72. Chmn. Com. on Formation, Srs. St. Joseph 1967-69; Comm. on Personal Growth and Dev. 1969-71; mem. Tchr. Educ. Com. 1971-75, co-author: Spl. Report on Subdoctoral Psychology in the State of Kans. 1962, author of chap. in Children's Learning 1971; co-author: CSJ Survey 1974-75; given many lectures. A: Marymount College of Kansas, Salina KS 67401

VAUGHAN, REV. RICHARD P. (S.J.), reg. provincial; b. May 26, 1919; s. Vincent (dec.) and Lucille (Eichler) V. (dec.); B.A., St. Louis U. 1943, M.A. 1945; S.T.L., Alma Coll., Cal. 1951; Ph.D., Fordham U. 1956. Professed in Society of Jesus; ordained July 30, 1937. Clin. psychologist, St. Mary's Hosp. , San Francisco 1956-62; prof. psych., U.S.F. 1958-67, dept. chmn. 1958-68, dean of Coll. Lib. Arts and Scis. 1969-71; regional provincial, Cal. prov. S.J. 1973-. V. prov. for ad., Cal. Prov. 1971-73; trustees, U.S.F. 1973-; CMSM (chmn. reg. VI 1975-); Psychologists Interested in Religious Issues. Author: Mental Illness and the Religious Life, 1962; Introduction to Religious Counseling 1969; various articles on related topics. A: Box 519, Los Gatos CA 95030

VAUGHN, ROBERT, actor; b. NYC, Nov. 22, 1932; s. Walter and Marcella Vaughn; B.S. in Theatre Arts, M.A., Los Angeles State Coll.; Ph.D. communications, U. So. Cal. 1970. Appeared as Napoleon Solo on TV in The Man From

U.N.C.L.E. 1964-67; appeared in motion pictures Bullitt, The Mind of Mr. Soames, The Assassination of Julius Caesar, The Statue, The Magnificent 7; stage appearances as Hamlet at Pasadena Playhouse, 1964. Acad. Motion Picture Arts and Scis. nomination for role in The Young Philadelphians, 1960. Author: Only Victims, 1971. A: CMA Agy, 8899 Beverley Blvd, Hollywood CA 90048

VAWTER, REV. FRANCIS BRUCE (C.M.); b. Ft Worth TX, Aug. 11, 1921; s. Francis and Gertrude (McFadden) V.; A.B., The Angelicum, Rome 1950; S.S.D., Pont. Biblical Inst., Rome 1958. Professed in C.M. 1944; ordained May 31, 1947. Taught Theol., St. Mary Sem., Mo., 1947-48; asst. dir. Relig. Informat. Bur., St. Louis, 1948-49; taught Scripture, Kenrich Sem., St. Louis, 1952-56, St. Thos. Sem., Denver, 1958-62, Kenrick Sem., St. Louis, 1962-67, DePaul U., 1968-; Numerous books and articles on Sacred Scripture. Convert 1937. A: 2233 N Kenmore, Chicago IL 60611

VAZQUEZ, SISTER LUCY (O.P.), dir. of novices; b. Havana Cuba, Dec. 13, 1944; d. Enrique and Dolores (Carmona) V.; B.A., Siena Coll., NY 1972; J.C.B., Cath. U. Am. 1973, J.C.L. 1974, J.C.D. 1975. Professed in Dominicans Aug. 4, 1970. Staff mem., Dom. Retreat House Schenectady NY 1966-71, Media, Penn. 1971-72; curr. dir. of novices mem. of formation team 1975-. One of first two women in the U.S. to receive a doctorate in Canon Law. Mem. of Canon Law Soc. Ad Hoc Com. to study the ord. of women 1972-73; mem. of a constitutional com. of rel. cong. 1974, mem. chpt. prep. and agenda com. for cong.; chrpn. Canon Law Soc. Com. on the Status of Women in the Church 1974-, chrpn. Com. on Meetings and Reg. Conf. 1973-; canonical consultant for Las Hermanas. Mem. Canon Law Soc. of Am.; Las Hermanas; P.A.D.R.E.S.; Delta Epsilon Sigma; Alpha Mu Gamma. Publ. on position of women in The Jurist and presently is pub. in Review for Rel. A: 2850 N Providence Rd, Media PA 19063

VELA, FILEMON B., judge; b. May 1, 1935; s. Roberto and Maria L. (Cardenas) V.; J.D., St. Mary's U. 1962; wed Blanca Sanchez, Jan. 28, 1962; ch. - Filemon, Rafael E., Sylvia A. Attorney, 1962-75; district judge, State of Texas 1975-. Advisory bd., U.S.C.C. and NCCB 1973-75; pres. gen. assembly, Texas Cath. Conf. 1973-75; pres., Serra Club of Brownsville; bd., Texas Conf. of Churches 1971-74; currently on advisory bd., Tex. Cath. Conf.; Trustee, Serra Club, Brownsville; bd., CARA. Commissioner, Brownsville 1972-74; chmn., Esperanza Home of Boys 1972-75; pres., W. Brownsville Lions 1972-73; W. Brownsville Little League 1971-75; chmn. B.S.A. 1975-. Mem., Tex. Bar Assn; Cameron C. Bar Assn.; Tex conf. of the Judiciary; CCD; Cursillo Movement; Pre-Cana. A: 1264 Lantana Lane, Brownsville TX 78520

VER HOVEN, BERNARD J., exec.; b. Detroit MI 1889; educ. pub. and parish schs.; wed May, 1916; ch.-3. With Packard Motor Co., 1911-16; Ford dealer, 1929-34; Chevrolet, 1934-; a fndr., St. Clare Parish, and Austin Prep.; dir. Bon Secours and St. John's Hosps., Det. & Miami Archdioc. Devel. Funds; Kt. of Charity, PIME 1965; K of C (4). A: 608 Shore Club, St Clare Shores MI 48081

VERKAMP, RT. REV. GABRIEL (O.S.B.), archabbot; b. Ferdinand, IN, May 18, 1900; educ. St. Meinrad Sem.; professed as Benedictine monk, Sept. 8, 1923; Ph.D. Pont. Inst. of St. Anselmo, Rome 1928, S.T.D. 1931; ordained, July 2, 1929; elected 6th archabbot, St. Meinrad Archabbey, June 3, 1966. A: St Meinrad Archabbey, St Meinrad IN 47577

VERRETTE, RT. REV. MSGR. ADRIEN; b. Manchester NH, July 18, 1897; s. Moise and Virginie (Pigeon) V.; educ. Assumption Coll., Worcester 1913-15, A.B., Boston Coll. 1917-20; Cath. U.Am. 1920-21. Ordained May 8, 1921. Pastor, St. Matthew Ch., Plymouth, 1940-53, St. John Ch., Suncook 1953-60; dir. Soc. Canad. D'Hist. L'Egl., Com. D'Orient. F.A., Boston. Author: La Croisade Franco-Americaine 1937; La St. Jean-Baptiste 1938; La Vie Franco- Americaine 1941-52. Chevalier de Legion d'Honneur, France, 1954; hon. Litt. D. Laval U., Sherbrooke U.; Ph.D., Montreal U.; pres. Franco-Amer. Historical soc.; ret. pastor St. George ch. A: 213 Laurel St, Manchester NH 03103

VERSTRAETE, REV. ARTHUR F., editor; b. Oct. 21 1916; s. Michael and Adele (Reyniers) V.; M.A., Education, Louvain U., Belgium; philos. and theol. Torhout, Belgium; M.A., English lit., Cath. U. Am. Professed in Congregation of the Immaculate Heart of Mary, Sept. 8, 1935; ordained Aug. 4, 1940. Tchr. at St. Henry's Coll., Deinze, Belgium 1942-51; prof. of Moral Theol. and Psychology, Higher Inst. Tech., St. Lieven, Ghent, Belgium 1951-53; dir. of voc., Missionhurst, Arlington, Va., 1955-74; chmn. of the bd., pres., rector & ed. of Missionhurst, Congr. of the Imm. Ht. of Mary; Add. , St. Leo's, Fairfax. Va. retreat master; couns. Concil. Sector Chaplain. Mem. Cath. U. Am. Alumni Assn.; Priests' Ccl. dioc. of Richmond, Va. 1972-74; v. Prov., C.I.C.M. 1965-69; asst. master of novices, Arl. Va. 1962-68; spiritual dir., vicar for rel., dioc. of Arl. 1974-. Author: Invitation To Greatness; I Dare To Take A Chance: Heralds of Christ; various pieces in drama & lit. in Flemish; Articles in Missionhurst mag. A: Missionhurst 4651 N 25th St, Arlington VA 22250

VESTECKA, JOHN E., realtor; b. Lincoln NE, Sept. 15, 1918; s. Francis and Wilhemina (Marek) V.; educ. U. of Nebr. 1948-49; wed Mary Olson, Nov. 15, 1952; ch.- Joan, Gregory, John, Mary, Daniel, Michael, Leo. Former market mgr., and adv. sales rep.; owner, John Vestecka Co. 1961-68; partner Town and Country Realty Inc. 1968-. In USAAF 1942-45. K of C. Rep. H: 4901 S 14th St, Lincoln NE 68512 O: 5615 O St, Lincoln NE 68510

VETTER, REV. JOSEPH G.; b. Greensboro, N.C., Feb. 1, 1947; s. Raymond and Regina (Murray) V.; B.A. philos. Pontifical College Josephinum 1969; M. Div. 1963; clinical pastoral ed., Riverside Methodist Hosp., Columbus, Ohio 1973. Ordained for Dioc. of Raleigh, March 26, 1973. Chaplain, Duke U. Med. Ctr., Durham, N.C.; asst. pastor, St. Michael the Archangel Parish, Cary, N.C.; currently asst. past., Immac. Concep., Durham. Mem., Credentials and Ethics Com., Chaplain Assocs. of Wake Co. 1974; bd., Natl. Assn. Cath. Seminarians 1971; pres., student senate, Pont. Coll. Josephinum 1971-72. Articles in Catholic periodicals. A: 810 W. Chapel Hill St, Durham NC 27701

VIAL, FERNAND, educator; b. France, June, 1905; s. Louis and Angele (Laugier) V.; A.B., U. Aix-en-Provence; Lic. Philos., Cath. U. Lyon, 1925; French Mil. Sch., Vincennes, 1925-26; Lt.; M.A. U. Mich. 1929, Ph.D. 1932; wed Santina Cosentino 1936; ch.- Angele. Instr. in French, U. of Mich., 1928-29, asst. prof. U. of Detroit, 1929-35; asst. prof., Romance Langs., Fordham U. Grad. Sch., 1936-40, assoc. prof. 1940-53, and prof. of French, State U. of N.Y. - Albany, 1967-74; Author: Une Philosophie et Une Morale du Sentiment, 1938; Contes Favoris, 1942; Louis Bastide, 1946; Voltaire, 1953; Deux Nouvelles de Jules Romains, 1956. Fulbright scholar in France, 1954-55; Officier des Palmes Academiques; Officier de la Legion d'Honneur; M.L.A., Amer.

Assn. of Teachers of French (dir. 1939-40), Soc. des Profs. Francais en Amer. (dir. 1935- , and pres. since 1958), Phi Beta Kappa. A: 110 Millard Av, Bronxville NY 10708

VICKER, RAY, sr. newspaper editor; b. WI, Aug. 27, 1917; s. Joseph J. and Mary E. (Young) V.; educ. Wisc. State Coll. 1934; Los Angeles City Coll. 1940-41; US Maritime Sch., Conn. 1944; Northwestern U. 1947-49; wed Margaret E. Leach, Feb. 23, 1944. In US Merchant Marine 1941-45; automotive editor, Chgo. Journal Commerce 1946-50; senior intl. ed., Wall St. Journal, NYC. Mem: Overseas Press Club, NY; Adventurers Club, Chgo; Soc. of Automotive Engineers, Chgo; Sigma Delta Chi; Am. Correspondents, London. Overseas Press Club Awards: best business reporting abroad 1963, 1967, honorable mention 1965; E.W. Fairchild awd., best business reporting abroad 1963, 1965; Chgo. Newspaper Guild, best foreign reporting 1959. Author: How an Election Was Won, 1962; Kingdom of Oil, 1974; Those Swiss Money Men, 1973; Realms of Gold, 1975; This Hungry World, 1975; contbr. over 200 articles, short stories in dozens of gen. interest magazines. A: New Printing House Square, Wall St Journal, Gray's Inn Rd, London WCIX,8EZ, England

VIDAL, JEANNETTE ESTELLE, physician; b. W. Warwick RI, April 26, 1916; George and Elmina (Belair) V.; A.B., River Coll. 1937; M.D., Montreal U. Med. Sch. 1943. Staff Kent Co. Meml. Hosp., exec. comm., 1951-, chmn. record comm., 1954-, med. dir., Home Care Dept. 1964; asst. phys. R.I. Hosp.; Courtesy staff St. Joseph Hosp. Magnificat medalist, Mundelein Coll. , Chi. 1954; Mem: Kent Co. med. Soc. (v.p.1947, pres. 1948, sec. 1951), R.I. Med. Soc. (v.p. 1970), A.M.A., R.I. Heart Assn. R. I. Cancer Soc. (dir. 1952-), assoc. mem. Amer. Coll. Physician, 1968, Amer. med. Women's Assn., Women's Cath. Clubs; Sc.D. Rivier Coll. 1964. A: 14 St. John St, W Warwick RI 02893

VIEHMAN, GEORGE EDWIN, JR., executive; b. Minneapolis MN, Oct. 3, 1921; s. George and Marie (Cavanaugh) V.; educ. DeLaSalle HS, grad. Nazareth Hall Prep. Sem.; wed Margaret St. Pierre, Sept. 30, 1944; ch.-Gayle Ann, Edwin, Thomas, John Michael, Daniel. Radio announcer, N. Platte, Nebr., 1941-42, Aberdeen, S.D., 1942-43; USN 1943-44; announcer, prod. mgr., etc., WCCO-CBS, Minneap.-St. Paul, also doubled on WCCO-TV, 1944-56; sales prom. mgr., dir. Cath. Schs. Div., Josten's Owatonna, Minn., 1956-; on leave as chmn. Minn. State Repub. Comm., 1959-. Mem.: K of C (4), Amer. Legion (named Post Comdr. of Year 1956). A: 1010 S Elm St, Owatonna MN 55060 O: 148 E Broadway, Owatonna MN 55060

VIERRA, RT. REV. MSGR. BENEDICT MICHAEL; b. Wailuku HI, June 27, 1914; s. Manuel and Augusta (DeCorte) V.; educ. St. Anthony sch., Wailuku, 1921-27, St. Louis Coll., Honolulu, 1927-34, St. Stephen Sem., 1930-34, U. of Sto. Tomas, Manila, 1934-35, Immac. Concep. Sem., Vigan, P.I., 1935-40; ordained, March 9, 1940; domestic prelate, 1955. Curate, Wailuku, Waipahu, Honolulu, 1940-46; admin. St. Mary's, Hana, 1946-47, St. Ann's, Kaneohe, 1951-53; pastor St. Theresa's, Honolulu, 1953-; dioc. dir. C.C.D., 1948-51, Apos. of Prayer, 1948-; dioc. consultor and men. sch. bd.; chapl. (capt.) Hawaii N.G. 1948-52; spir. dir. TOSF, Cath. Women's Guild; prot. apost. 1966; v.g. Dioc. of Honolulu 1967. A: 712 N School St, Honolulu HI 96817

VIGLUCCI, CARMEN J., editor; b. July 31, 1932; s. Carmen A. and Helen F. (Fitzgerald) V.; B.A.M., English, Siena College, NY 1954; wed Patricia Anne Costa, Nov. 9, 1963; ch.-. Johanna, John, Cara. Sports writer: Albany Times - Union 1954, Police Reporter, copy editor, asst. state editor, Syracuse 1956-61 NY Post Standards; copy editor, asst. city editor, asst. news editor; Rochester Democrat & Chronical 1961-68; curr. editor, Courier-Journal. Secy., Sigma Delta Ch. Journalistic Society 1972; Superint. Com., Penfield Sch. System 1973-74; Ccl. of Adoptive Parents; v.-pres. , Sigma Delta Chi. Journalistic Soc. 1974 -. Sigma Delta Chi Council of Adoptive Parents; Rochester Press & Radio Club; Chmn., Lay Action Com. for Private Sch. Aid, bd. of dir., Rochester Right to Life; bp's Comm. on Commun. H: 28 Bremen Circle, Penfield NY 14526 O: 67 Chestnut St, Rochester NY 14604

VINCITORIO, GAETANO L., educator; b. Brooklyn NY, Sept. 11, 1921; s. Leonard and Antonetta (Mignone) V.; B.S., St. John's Coll. NY 1942; M.A., Fordham U. 1943, Ph.D. 1950; Columbia U. Tchr. NYC schs. 1946; instr. Pace Coll. 1946-48; prof. history, St. John's U. 1948- . Consultant to Doubleday & Co. 1960-61; cons. in Regents Exam. ques., NY Dept. Ed. 1961; mem. Sch. Bd., Sts. Joachim & Anne parish; Amer. Legion. Mem. Am. Hist. Assn.; Am. Cath. Hist. Assn.; Conf. on British Studies; Hist. Assn. (London); L.I. British Studies Group; M.L.A.; U.S. Cath. Hist. Soc. (exec. bd.). Rsch. Grant, Relm Fdn.; fac. rsch. grants 1961, 1964; Twenty-five Year awd.; pres. medal, St. John's U. 1973. Author: Studies in Modern History (ed.); Man and His History: World History and Western Civilization (co-author), 1958; The Record of 1969, of 1970-71, of 1972-73; edited several books, contbr. num. articles of a historical nature. A: St John's U, Jamaica NY 11439

VITALO, NICHOLAS; b. Jan. 9, 1927; B.A. cum laude, St. John's Coll. 1951; M.A., Brooklyn Coll. Grad. Sch. 1954; Ph.D., St. John's U. 1968; wed; ch.-7. Tchr., NY 1952-59; asst. prin., Brooklyn 1959-67, prin. 1967-68, 1968-72; asst. supt. for curric., prin. Malverne Public Sch. 1972- , tchr. St, John's U. In USA 1946-48. Ed. Superv., Project Head Start 1964-69; mem. bd., Better Ed. league, Rockville Ctr.; mem. com. on ed.; adv. group on ed., Cath. bishops. Mem. Phi Delta Kappa, NYS State Assn. of Curric. Devel., Am. Assn. Sch. Admin. A: 224 Hamilton Rd, Rockville Centre NY 11570

VITE, FRANK ANTHONY, real est., mgmt.; b. Aurora IL, Feb. 9, 1930; s. Frank and Rose (Cosentino) V. Educ. Marmion Mil. Acad. 1948; student NDU Sch. Mgt. 1958; wed Barbara Ann Decio, Oct. 23, 1954; ch.-Bradley, Mark, Michael, Leslie Ann, Lisa. Plant engr. Lyon Metal 1951-52; owner Golden Falcon Homes; owner, pres. B&F Realty Inc.; dir. Skyline Corp., Elkhart 1st Natl. Bank, Elcona cc; mem. E. Bd. Realtors, Ind. R.E. Assn. (& st. legisl. comm.); chmn. st. legisl. comm. E. CC; dir. JA E. co., Oaklawn Psych. Ctr.; K of C (4); trustee Hillsdale Coll. (Mich.). H: 4005 Shore In, Elkhart IN 46514 O: 1300 Cassopolis, Elkhart IN 46514

VIZZA, ROBERT F., coll. dean; b. NYC, April 2, 1933; s. Saverio and Agatha (Vizza) C.; wed Joan Kilday, Dec. 11, 1954; ch.- Lorraine, Mary, Cathy, Robert. Acct. Exec., Diebold Inc. 1954-61; asst. prof. mark. St. Johns U. 1962-66; chmn. dept. Bus. admin., C.W. Post Coll. 1966-67; dean, sch. of bus., Manhattan Coll. 1967-. Pres. Sch. bd. St. Mary's; v. pres. sales exec. club NY. Author: Adoption of the Marketing Concept, 1967; Basic Facts in Marketing, 1966; New Handbook of Sales Training, 1967; Measuring the Value of the Field Sales Force Training and Developing the Field Sales Manager, 1965; Improving Salesmen's Use of Time,

1962; Time and Territory Management, 1972. A: 30 Marion St, Greenvale NY 11548

VOCELLE, JAMES THOMAS, lawyer; b. St. Mary's GA, Jan. 10, 1897; s. Lucien and Jane (Vance) U.; educ. Atlanta Law Sch.; wed Mary Schmitt, May 12, 1920; ch.-James T., Mary, Charles, Lewis, Angelique, Marguerite. Camden Co. atty. 1917-21; Ga. St. Legist. 1921-22; city atty., Vero Beach, Fla. 1924-38; Indian River Co. atty. 1925-32; chmn., Indian River Co. Dem. Exec. Comm. 1934-38, 1950-52; mem. Fla. St. Parole Comm. 1941-45; St. Beverage Dir., 1945-49; chmn., Fla. Indsl. Comm. 1952-61; city atty., Vero Beach 1961-73; pvt. law practice. In USA. Mem. Am., Fla. Bar Assn.; Vero Beach Ch. of C. (pres. 1935); Am. Lgn.; K of C. Hon. Corr. Mem. Counseil Hist. et Heraldique de France 1938; Vercilli Medalist 1951; Brotherhood awd., NCCJ 1955. Author: History of Camden County, Georgia, 1914; Triumph of the Acadians, 1932. A: 1245 20th St, Vero Beach FL 32960

VOGEL, MOST REV. CYRIL J., bishop; b. Pittsburgh PA, Jan. 15, 1905; educ. Duquesne U., St. Vincent Sem.; ordained June 7, 1931; apptd. bishop of Salina, April 14, 1965, consec., June 17, 1965. A: 421 Country Club Rd, Salina KS 67401

VOGELWEID, MSGR. JOSEPH ANDREW; b. St. Louis MO, March 19, 1893; s. Seraphim and Bertha (Stoeckly) V.; educ. Kenrick Sem. 1911-17. Ordained June 14, 1917; domestic prelate 1946; protonotary apostolic 1957. Curate, St. Peter's Ch., Jefferson City, 1917-31, admin., 1934-38, pastor, 1938-69 (ch. is cathedral since erection of Jefferson City Dioc. 1956); pastor, Wardsville, 1931-34; pres. J. C. Dioc. Sch. Bd.; mem. soc. act. Comm. Cath. Central Union 1952- ; mem. J.C. Park Bd.; retired March 3, 1969. A: 1605 St Mary's Blvd, Jefferson City MO 65101

VOIGHT, RT. REV. MSGR. JOHN JOSEPH; b. NYC, March 8, 1910; s. Wm. and Nora (Mitchell) V.; grad. Cathedral Coll., N.Y.C., 1928, A.B. St. Joseph's Sem., Yonkers, 1932, A.M. Cath. U. Am. 1937, Ed.D. Columbia U. 1944. Ordained, Sept. 22, 1935; asst. supt. of schools, N.Y. archdiocese, 1937-42, assoc., 1942-45, supt., 1945-53, sec. for education, 1953-63; papal chamb., 1948; domestic prelate, 1954; pastor, St. Helena's Church. A: 1315 Olmstead Av, Bronx NY 10462

VOLKOMENER, SISTER HELEN C. (S.P.), college pres.; b. Nailsville WI, June 13, 1923; d. James and Caroline (Mahlech) V.; B.A., Coll. Great Falls 1950; M.A., U. Notre Dame 1956; Ph.D., St. Louis U. 1960. Professed in Sisters of Providence July 19, 1942. Asst. prof. philos., Seattle U. 1959-64; prog. dir., CIDOC, Guernavaca, Mexico 1964-67; proj. bridge, Cleveland 1967-69; assoc. prof., S. Oregon St. Coll. 1969-73; pres., Ft. Wright Coll., Spokane 1973-; educ. teams to England, Tanzania & Kenya; coord. study abroad prog. 1973-74. Bd. mem., fdr. of Comm. Sch. of Cleveland 1967; bd. mem., Crisis Clinic, Seattle 1967-68; bd. mem., Chicano-Indian Study Ctr. of Oregon 1974-; Common Cause 1972-; bd. mem., Free Learning Exchange NYC Grants; Natl. Endowment for Humanities 1973 (wrote and dir.). Mem. Soroptimists; Bus. and Profl. Women Org.; AAUW; Natl. Ccl. of Churches (Devel. com. 1972-73); Dir. of devel. educ. , United Methodist Ch. NY 1972-73; bd. mem., Cath. Interracial Clinic, Seattle 1967-68; Legis. Assembly, Srs. of Providence 1972-74; bd. mem., Pacific NW Ecum. Conf. 1969-74; bd. mem., Holy Names Fdn. 1974-. Author: Religious Communities in Chile, 1967; Report From Lima, 1963; Providence Comty. in Latin Amer. 1852-1902, 1966; Center of Intercultural Formation: First Five Years, 1966; chapter in Conscientization for Liberation; articles publ. in various journals. A: W 400 Randolph Rd, Spokane WA 99204

VOLL, BERNARD J., exec.; b. Zanesville OH, July 30, 1895; s. John and Mary (Shanley) V.; Ph.B., U. Notre Dame 1917; LL.B., Harvard U. 1922; wed Helen Holland 1921 (dec. 1957); wed (2nd) Ima M. Rigley, Aug. 19, 1967; ch.-Mary, Theresa, Wm. H., Helen. With Sibley Machine & Fdry. Corp., South Bend 1922- , now chmn. bd. Trustee U. Notre Dame. In USA, 1st lt. 1917-19. Hon. LL.D., U. Notre Dame 1953; St. Mary's Coll. 1956. Mem. Am. Legion; K of C (3). A: 1635 N Riverside Dr, South Bend IN 46623

VOLL, REV. WALTER URBAN (O.P.); b. Syracuse NY Oct. 27, 1922; s. Walter and Genevieve (Morrissey) V.; A. B., Providence Coll. 1945; S.T.B., S.T.L., S.T.Lr., S.T.D., Pontifical Faculty of Immac. Concep; M. A., Cath. U. Am. 1951; Master Gen. of Order of Preachers, S.T. Mag., 1967. Professed in Order of Preachers, Aug. 16, 1943; ordained June 9, 1949. Tchr.: Providence Coll. 1950-56, St. Mary of the Springs 1956-60, Xaverian Coll., Notre Dame U., Trinity Coll. 1960-61; asst. prof., rel. ed., Cath. U. Am. 1961-65; assoc. prof, moral theol., Pontifical Fac. of Immac. Concep. 1965-66; ed., Cath. Theol. Ency. and parttime prof. 1968-69, prof. and chmn. dept theol., Barry Coll. 1970-71, prof. theol., St. Vincent de Paul Sem., Boynton Beach, Fla 1971-73; curr. rector pres., Sem. of St. Vincent de Paul. K of C, bd. trustees, St. Vincent de Paul Sem.; St. John Vianney Minor Sem.; bd. dir., Providence Coll.; pres., Coll. Theol. Soc. 1962-64. Author: The Concept of Acedia in Milton's Belial, 1951; The Vice of Acedia, 1966. Has publ. widely in scholarly journals; contbr. to New Cath. Ency. A: Box 460 Boynton Beach FL 33435

VOLLERT, REV. CYRIL (S.J.); b. Milwaukee WI, June 15, 1901; s. Oscar and Amilia (Steinberg) U.; A.B., Marquette U. 1924; M.A., St. Louis U. 1927; Ph.D., Gregorian U., Rome 1929; S.T.D. 1939; S.T.L., St. Mary's (Kans.) Coll. 1936. Ordained in Society of Jesus June 23, 1935; professed Feb. 2, 1941. Instr., Marquette U., 1929-31; prof. dogmatic theol., St. Mary's Coll., 1939-67, dean 1941-61; guest prof. Gregorian U. 1949; prof. theol. Marquette U. 1967- ; mem. Alpha Sigma Nu, Theta Rho, Cath. Theol. Soc., Mariol. Soc. (pres. 1954-56), N.C.E.A. Rep. Author: Suarez on Various Kinds of Distinctions, 1947; Doctrine of Hervaeus Natalis on Primitive Justice & Original Sin, 1947; A Theology of Mary, 1965; tr. Scheeben's Mysteries of Christianity. A: Marquette U, Milwaukee WI 53233

VOLPE, JOHN ANTHONY, ambassador; b. Dec. 8, 1909; educ. Wentworth Inst., Boston; wed; ch.-John, Jean. Founded Volpe Constrn. Co. 1933-69; US Sec. of Transportation, 1969-73; dep. chmn. Repub. State Comm., Mass. 1950-53; apptd. Mass. Commnr. for Pub. Works 1953, Fed. H'way Commnr. 1956; elected gov. of Mass. 1960-62, 64-66; US ambassador to Italy 1973- . Ex-pres. Assoc. Gen. Contrs. of Am.; Soc. of Am. Mil. Engrs.; Gtr. Boston CC; KM; Kt. of Repub. of Italy. A: American Embassy, Via Veneto 119-A, Rome Italy

VON FELDT, ELMER, journ.; b. Hays KS, Nov. 26, 1919; s. John and Anna (Wittman) V.; educ. St. Fidelis Coll., Pa. 1936-38; U. Kans. 1939-41; Capuchin Coll., WDC 1941-43; Georgtown U. 1955-56; wed Mariacristina Beltranena, Sept. 19, 1954; ch.- Joan, Marianne, Paul. Joined NCWC New Serv. 1944, fg. news ed. 1955, news ed. 1956-65; editor,

Columbia (K of C mag.) 1965; dir., US Bishops Press Panel, Vat. Council 1963-64. Kt. of St. Gregory 1960. A: 1 Columbia Plaza, New Haven CT 06507

VONESH, MOST REV. RAYMOND JAMES, bishop; b. Chicago IL, Jan. 25, 1916; p. Otto and Mary (Brennan) V.; M.A. St. Mary of Lake Sem., Mundelein, Ill. 1941, S.T.L.; J.C.L., Pont. Gregorian U., Rome 1949. Ordained May 3, 1941. Asst. pastor Sacred Heart ch., Chgo. 1941-45, Holy Name Cathed. 1946-47; notary, judge archd. trib. 1949-56; procurator St. M. of Lake Sem. 1956-67; papal chamb. 1957, dom. prel. 1959; apptd. titl. bp. of Vanariona and aux. bp. of Joliet Jan 10, 1968; consecrated April 3, 1968; pastor 1970-74, St. Patrick's ch., apptd. vicar for sp.-speaking and vicar for perm. deacons 1974-. A: Holy Cross Rectory 901 Elizabeth St, Joliet IL 60435

VOOR, REV. JOSEPH H.; b. Oct. 9, 1925; s. William and Elizabeth (Diehl) V.; A.B., St. Mary's Coll., St. Mary KY 1946; St. Meinrad Sem. M.A., Cath. U. Am. 1953, Ph.D. 1956. Ordained for archdioc. of Louisville June 3, 1950. Chmn., Dept. of Psychol., Bellarmine Coll. 1952-72; dir. of guidance, of housing of Upward Bound prog.; dir., continuing educ. for clergy and chmn., comm. on ccl. archdioc. of Louisville. Chmn. and mem. of Bridgehaven bd. of dirs. 1958-61; Family Relations bd.; soc. action comm., priests' senate 1969-72; exec. dir. of Natl. Cath. Guidance Conf. (past); Due process bd.; ex. off. mem. pastoral ccl. archdioc. of Louisville; mem., subcom. on cont. educ. of NCCB Priestly Life and Min. Com.; advis. bd. cntr. for Human Dev. Am. Personnel and Guidance Assn.; Am. Psychological Assn.; Kentucky Psy. Assn.; Assn. of Religion and Mental Health. Did sev. rsch. projects with Army med. rsch. lab. and office of Vocational Rehab. Author: Being and Becoming (HS guidance series). A: 200 Norris Pl, Louisville KY 40205

VORIS, FRANK BURKHART, assn. exec. surgeon; b. East St. Louis IL, April 27, 1909; s. Henry McMunn and Majorie (Burkhart) V.; B.S. U. Ill. 1930, M.D. 1933; wed Shirley Ann Cannon, March 11, 1944; ch.- Scarlett, April, Henry, Mary, Georgia. Intern James M. Jackson Meml. Hosp., Miami, Fla. 1933-34; res. St. Francis Hosp., Miami Beach 1934-37; practice surgery Miami Beach 1936-41; commd. lt. in US Navy 1941 to rear adm. 1966; naval flight surgeon 1942, naval aviator 1948; sr. med. officer Naval Air Sta., Barbers Point, Hawaii 1948-49; asst. dir. Aerospace Cred Equipment Lab. 1949-50; chief spl. activities Bur. Medicine and Surgery, WDC 1950- 55; sr. med. Officer U.S.S. Forrestal 1955-57; asst. to chief naval operations for aviation med. 1957-61; dir. human rsch NASA 1961-64; Bur. Med. and Surgery WDC 1964-67; asst. chief rsch. Bur. Med. and Surgery 1967-69; flight med. officer CINCPACFLT surgeon comdr. in chief Pacific 1969-71; ret. 1971; dir. med. relations Pharm. Mfrs. Assn. WDC 1971-.Legion of Merit; Aerospace Med. Hon. citation A.M.A. 1962; Louis H. Bauer awd. 1967; John Jeffries awd. Am. Inst. Aeros. Astronautics, 1969; Hubertus Strughold awd. Space Medicine Soc. 1970. Contbr. articles sci. publs. H: 10816 Stanmore Dr, Potomac MD 20854 O: Pharm. Mfrs. Assn., 1155 15th St, Washington DC 20005

VOSKO, RICHARD STEPHEN, dioc. dir. liturgy; b. Amsterdam NY, Nov. 16, 1943; s. Stephen and Helen (Wilczynska) V.; A.A., Mater Christi, Albany, NY 1963; B.A., St. Bonaventure U., Olean, NY 1965; M. Div., Christ the King Sem., Olean, NY 1975; M.A., U. Notre Dame, South Bend, Ind. 1975. Rel. Comm. Albany, New York; ordained May 31, 1969. Theol. tchr., Mutt HS 1969-72; Campus Ministry 1972-73; director, Albany Diocese Liturgy Center 1973-. Chapl. Cath. Young Adult League, Albany, NY 1970-75; bd. of dir., Albany Capital Dist. Trav. Aid Center 1975; chapl., Albany NY Musicians Un Local 14. Mem.: Fed. Dioc. Liturgical Comm.; Guild for Rel. Arch.; Arch. Soc. for Church Arch.; Am. Fed. of Musicians; Phi Delta Epsilon. Awds., 1967 Natl. Cath. Press Assn. Awd. for Best Four Color Cover in mag. A: 40 North Main Av Albany NY 12203

VOSS, MSGR. ELWOOD C.; b. Watkins IA, Oct. 17, 1925; s. Henry and Gertrude (Obertien) V.; educ. Loras Coll. 1942-45; B.A., St. Thomas Coll. & Sem., Denver 1946, M.A. 1949. Ordained May 26, 1949. Asst. Pastor, Sacred Heart Cathed., Pueblo Co, 1949-50; rector, St. Joseph Prep. Sem., Pueblo, 1954-58; prin. Pueblo Cath. H.S., 1950-60; dioc. of Pueblo vocat. dir., 1950-63; dir. of sems., 1963-65, sch. supt., 1950-67, cons., 1957-69; cons. Sr. Formation Conf., 1963-66; chapl. Seton Novit., 1962-71; fdr., natl. dir. The Theresians of Am., 1961- . Named papal chamb. 1954. A: 5326 E Pershing Av, Scottsdale AZ 85254

VUKMANIC, SISTER MARY CATHERINE (O.S.U.), educator; b. April 16, 1919; d. Frank and Mary (Capan) V.; B.A. summa cum laude, Coll. of St. Elizabeth 1942; M.A., Duquesne U. 1950; Th.D., So. Baptist Theol. Sem., Louisville 1972. Professed in Ursuline Sisters 1941. Lctr. theol., Duquesne U. 1956-58, Ursuline Coll., Louisville 1966-68, Bellarmine Coll., Louisville 1967-68; assoc. prof., chmn. div. theol., St. Mary's Sem., Ky. 1972-. Archdioc. Comm. for Ecumenical Affairs 1970-75; co-dir. for rel. renewal, Ursuline Sisters of Louisville 1969-70; gov. bd., permanent diaconate for Archdioc. Louisville 1974-; exec. com., bd.dir. Vineyard Renewal conf. (ecum). Mem., AAUP, Cath. Theol. Soc. Am., Coll. Theol. Soc., Women's Caucus-Rel Studies, Common Cause. Articles, reviews, poetry in various journals. First woman, Roman Catholic to get Th.D. from S. Baptist Theol. Sem. A: St. Mary's Coll. Sem., St. Mary's KY 40063

W

WEIGEL, GUSTAVE, Jesuit theologian and ecumenist, was born in Buffalo, N.Y., on January 15, 1906. Entering the Society of Jesus in 1922, he made his philosophical and theological studies at Woodstock College, Md., and was ordained there in 1933. After receiving his doctorate in theology at the Gregorian University in Rome (1938), he was assigned to the University of Chile for ten years. From 1948 to 1964 he was professor of ecclesiology at Woodstock College. Author of eleven books, he became increasingly involved in the ecumenical movement. He was a consulting member of the Vatican's Secretariat for the Promotion of Christian Unity, and for the first two sessions of the Second Vatican Council was English translator for the non-Catholic observers. Dying between Council sessions the very week that Pope Paul had his historic meeting in Jerusalem with the Ecumenical Patriarch Athenagoras, Father Weigel was by that time probably the most active, influential and esteemed Catholic ecumenist in America. His death occurred literally in the midst of ecumenical activities in New York City on January 3, 1964. He is buried at the old Woodstock College.

W

WADE, REV. FRANCIS CLARENCE (S.J.); b. Whitesboro TX, Nov. 11, 1907; s. George and Jenny (Ligon) W.; educ. A.B., Xavier U. 1930; M.A., St. Louis U. 1932, S.T.L. 1939; post grad. Gonzaga U. 1930-31. Ordained in Society of Jesus 1938.; Tchr, Campion, 1932-35; instr. Rockhurst Coll., 1940-45, Marquette U., 1945-48, asst. prof., 1948-54, assoc. prof., 1954-66, prof., 1966. A: 635 N 13th St, Milwaukee WI 53233

WADE, SISTER MARY JOSEPH; b. Jersey City NJ, April 18, 1926; d. George and Margaret (Neyland) W.; B.A., St. John U., Brooklyn 1966; M.S.W., St. Louis U. 1970; Professed in Glenmary Home Mission Sisters of Am. Sept. 9, 1953. Community pres. 1967. Tchr., Long Island 1944- 46; missionary 1946-. V. pres. Scioto Co. soc. workers 1965; Cath. Ccl. of Appalachia; Conf. on Rel. in Appalachia; Ccl. of Southern Mts.; migrant worker ccl.; adv. bd. of East Coast Migrant Proj.; Country Life Assn. bd. of trustees: Siena Guild; natl. chmn., Sisters Concerned About Rural Poor 1974; pres. of bd., Glenmary Home Nursing Serv. 1967-75; secy., CIN LCWR 1971-73; Natl. U.S. Cath. Mission Ccl.; Cin. archdioc. Ccl. Justice and Peace; Northside Church Women United. Natl. Cath. Charities; U.S. Cath. Mission Ccl. LCWR; Cath. Conf. of Appalachia Migrant Ccl. cofndr., Sisters Concerned About Rural Poor. Author: article on rel. life. A: 4580 Colerain Av, Cincinnati OH 45223

WAGNER, EDWIN HARRIS, JR., acct.; b. St. Louis MO, Oct. 4, 1903; s. Edwin and Cora (Stevnin) W.; A.B., St. Louis U. 1926; wed Miriam Widenham, Nov. 11, 1943; ch.-Susan (dec.), Wendy, Kathleen. Partner, Touche, Niven and Co., 1938-47, Touche, Ross, Bailey and Smart 1947-; Touche, Ross and Co.; In USNR, comdr. 1942-46 (Navy Commend. Medal). Dir. Cath. Charities of St. Louis; mem. Archdiocesan Admin. Council; Amer. Inst. of C.P.A.'s; ex-pres. Mo. Soc. of C.P.A.'s, Central States Conf. of C.P.A.'s. Clubs: Noonday (treas., gov. 1956-60), Racquet (dir. 1952-54), Old Warson Country. H: Log Cabin Dr, St. Louis MO 63124 O: 2100 Railway Exchange Bldg, St Louis MO 63101

WAGNER, JOHN F.; b. Paterson NJ, Sept. 23, 1930; s. Clement J. and Helen G. (Murphey) W.; B.S.S., Georgetown U. 1952; grad. work, Columbia U.; wed. Patricia A. Coyle, June 12, 1954; ch.- Caroline S., Paul C., John D., Mark G., Christopher J., Mary Patricia, Gregory X., Barbara A. Formerly pres. Joseph F. Wagner, Inc., NYC; exec. ed., The Catholic Educator and Catholic Institutional Management; curr. dir. pub. relns., sch. office archdioc. Newark, and sch. office dioc. Paterson; dir., govt. progs. dioc. Paterson; v. pres. Berger Co. Community Action Program. In USN, Lt. 1952-56. Mem. : NJ Assn. of Fedl. Prog. Admin.; Natl. Cath. Ed. Assoc.; Natl. Cath. Sch. week com. N.S.C.C.; Consultant Newark, Archdioc. Bd. of Ed., Paterson Diocesan sch. bd.; pres. St. Catharine Bd. of Ed., Glen Rock, NJ; former v. pres., Natl. Cath. Ed. exhibitors assn.; former v. pres. Newark Archdioc. Ccl. of Cath Mem.; Author: many articles on education and role of Laity. A: 171 Boulevard, Glen Rock NJ 07452

WAGNER, MSGR. JOSEPH A.; b. Chicago IL, July 19, 1911; s. William and Loretta (Shillington) W.; M.A., S.T.L. St. Mary Sem., Mundelein, post grad. 1935-36; hon. LL.D., St. Procopius Coll. Ordained, Dec. 22, 1934. Curate Holy Name Cathedral, teacher Cathed. HS., dir. Cathed. Book Club, Chicago, 1936-39; asst dir. Soc. for Propag. of the Faith, Chicago archdioc., 1939-49; papal chamb. 1950; domestic prelate 1959; dir. Cath. Missions, Joliet dioc., 1949-64, supt. of schools, 1949-66; pastor, St. Pius X ch., 1964. A: 1025 E Madison, Lombard IL 60148

WAGNER, SISTER MARY ANTHONY (O.S.B.), dean; b. Dec. 5, 1925; d. Anthony and Marie (Wagner) W.; B.A., St. Louis U. 1945; M.A., Cath. U. Am. 1948; Ph.D., St. Mary's Sch. of Theol., Notre Dame 1957. Professed in Benedictine Sister July 11, 1936; consecrated as a Virgin, August 28, 1957. Elem. sch. tchg. 1936-43; sec. sch. tchg. in rel. 1945-47, 1956-57; coll. theol. tchg. 1948-62, 1964-; HS princ. 1950-54, 1962-64; dean, Grad. Sch. of Theol., St. John's U, Collegeville, Minn. 1973-. Dir., Formation of Post. 1945-47, 1948-54; asst. dir., Benedictine Inst. of Theol. 1958-63, asst. to dean 1963-73. Mem.: Coll. Tchrs. of Theol; Rel. Ed. Assn.; Liturgical Conf. Assn. of Dir. of Grad. Rel. Ed. Prog.; Assn. Prof. & Rsch. in R. Ed. Articles and book reviews in numerous publications. A: Graduate School, St John's University, Collegeville MN 56321

WAGNER, ROBERT F., lawyer; b. NYC, April 20, 1910; s. Robert Ferdinand and Margaret (McTeague) W.; B.A., Yale U. 1933, LL.B. 1937; Harvard Sch. of Bus. Admin. 1934; Sch. of Intl. Relats., Geneva; LL.D., Long Island U 1954; wed Susan Edwards 1942 (dec.), Barbara Cavanagh 1965; ch.-Robert, Duncan. Mem. N.Y. State Assembly 1934-41; tax commnr., NYC 1946, commnr., Dept. of Housing & Bldgs. 1947; chmn. City Plan. Commn. 1947-49; pres. Borough of Manhattan 1950-53; Mayor of NYC 1954-65; mem. law firm Wagner, Quillinan, Tennant & Nussenfeld 1945- . In USAF, lt. to lt. col. 1942-45 (Bronze Star, Croix de Guere, 6 Battle Stars). Mem. C.W.V.; N.C.C.J.; K of C; Cardinal's Comm. of Laity; Amer. Legion; Elks (PER); N.Y. Co. Lawyers Assn.; Apptd. US Ambass to Spain May 27, 1968; ran for nomin. for Mayor NYC 1969. A: 350 5th Av, New York City NY 10001

WAHL, VERY REV. MSGR. RAYMOND JAMES; J.C.D., Gregorian U., Rome 1957. Ordained March 8, 1952.

Papal chamb., Sept. 13, 1961; pastor, St. Rita Ch., Cherry Valley; dir. of educ., Rockford Dioc.; pastor, St. Thomas Aquinas Ch. A: 2900 Pearl City Rd, Freeport IL 61032

WAHOSKI, HELEN I., librarian; b. Ripon WI, July 7, 1910; d. Frank and Clara (Wochnitz) W. ; B.A., Ripon Coll. 1932; B.S. in L.S., U. Wis. 1946; post grad., U. Fribourg, Switz. 1949; A.M. in L.S., U. Mich. 1952. Ref. asst., Wisc. Hist. Soc., Madison 1937-46; cataloger, Wisc. St. U. , Oshkosh 1946-50, head libn. 1950-, assoc. prof. lib. sci. , chmn. dept. 1952-. Mem. Cath. Women's Club (pres. 1949-50); Wisc. Lib. Assn. (pres. 1963-64); A.L.A.; AAUW; Delta Kappa Gamma. H: 1005 E New York Av, Oshkosh WI 54901

WALDMANN, SISTER IRENE (S.S.J.), community president; b. March 8, 1925; d. Arthur and Irene (Becker) U.; A.B., Nazareth Coll. 1946; A.M., Fordham U. 1963, Ph.D. 1966. Professed in Srs. of St. Joseph Jan. 3, 1950. Sec. Tchr., parochial schs 1950-54; registrar, acting dean, Nazareth Coll. 1955-61, acad. dean, 1966-71 curr. pres., srs. St. Joseph. Mem. Common Cause. Chmn. leadership conf. women rel.; bd. mem. Detroit hosps. Mem.: Am. Conf Acad. deans, Mich.; Kappa Gamma Pi, hon. soc. awd. ALE Fellow; Acad. Admin. Internship. A: Nazareth Center, Nazareth MI 49074

WALDSCHMIDT, REV. PAUL E. (C.S.C.), univ. pres; b. Evansville, IN.; Jan. 7, 1920; s. Edward B. and Olga (Moers) W.; B.A., philos. U. Notre Dame 1942; grad. theological studies at Holy Cross Coll., WDC 1942-46; S.T.L., Laval U., Quebec 1947; S.T.D., Angelicum U., Rome 1947-49; post doctoral studies, Louvain, Belgium, Sorbonne, Paris. Professed in Congreg. Holy Cross Aug. 16, 1942; ordained June 24, 1946. Prof. theol., Holy Cross Coll., WDC 1950-55; v.-pres., U. Portland 1955-62; pres. U. Portland 1962-. Mem.: Bd. of Fellows & Trustees U. Notre Dame 1962-72; spl. pres. task force on higher ed. in the 70's 1969-72; Higher Commiss. N.W. Assn. of Sec. and Higher Schools 1968-; bd. trustees NOW. Assn. of Sec. and Higher Schools 1972-; educ. coord., CCL for State Oregon 1972-; bd. of Portland Metropol. Steering Comm. for EOA 1964-69, chmn. bd. 1967-69; elected to Bd. of Natl. CCL on Post-sec. Accred. 1974-; bd. trustees U. Notre Dame. A: 5000 N Willamette Blvd, Portland OR 97203

WALEN, MSGR. JOSEPH C.; b. Grand Rapids MI, Jan. 30, 1913; s. James and Julia (Kozlik) W.; educ. St. Joseph Sem. 1927-35; G.R.; A.B., S.T.B., St. Mary Sem., Balt. 1935-38; M.S.S.W., Loyola U. Sch. of Social Work, Chicago 1944-46. Ordained Dec. 8, 1938. Taught Eng. and Latin, St. Joseph Sem. 1938-44; papal chamb. 1953; dom. prelate 1956; dioc. dir. Cath. Social Services and Youth Council; editor; West Mich. Cath. 1948- , gen. mgr. 1951- ; dir. St. John's Home; Mem. Kent Co. Bd. of Social Services; pres. Natl. Council for Dioc. Support 1965-67. Pastor, St. Joseph's ch. A: Rt. 1, Wright MI 49403

WALES, MICHAEL C., b. Troy NY, March 4, 1919; s. C.A. and Rena (Collins) W.; educ. St. Jean Baptist, Cath. Central, Troy HS; wed M. Corinne Hamilton, June 30, 1953; ch.- Katherene Susan, Elizabeth Mary, Michael Collins II. G.E. adv. and sales 1946-50; NY St. Conservation dept. 1950-57; Ave Maria Press 1957-64; curr. owner Michael C. Wales Co. In USA 1942-46. Mem., C.P.A. (life), direct mail marketing assn. Purple Heart with cluster. H: 19046 N Drive, Oakmont, South Bend IN 46637 O: 211 W Madison St, PO Box 4123, South Bend IN 46634

WALKER, FRANCIS J., attorney; b. Tacoma WA, Aug. 5, 1922; s. John M. and Veronica (Meechan) W.; B.A., St. Martin's Coll. 1947; J.D., U. of Wash. 1950. Asst. atty. gen., St. of Wash. 1950-51; atty. at law 1951-; pen. couns., Wash. Cath. Conf. 1967-. In USNR 1943-46. K. of C. A: 301 Security Bldg, Olympia WA 98501

WALKER, REV. HERBERT O. (S.J.); b. St. Paul MN, Dec. 5, 1901; A.B., M.A., St. Louis U. Joined the Jesuits 1919; ordained priest at St. Mary's, Kans. June 1932. Prof. of English, Campion Acad., 1926-27, Creighton U., 1927-29; assoc. ed. The Queen's Work, 1934-, ed., 1948-62; mng. ed., Social Order, 1962-64; univ. ed., St. Louis U., 1964-74; retired 1975. A: 221 N Grand, St Louis MO 63103

WALKER, JOHN, museum curator; b. Pittsburgh PA, Dec. 24, 1906; s. Hay and Rebekah (Friend) W.; A.B., Harvard 1930, Fellow 1930-31, post grad. 1933; wed Lady Margaret Drummond Feb. 3, 1937; ch.-Gillian, John. Assoc. in charge fine arts dept. Amer. Acad., Rome 1935-39; chief curator Natl. Gallery of Art 1939-56, dir. 1956-69, dir. emer. 1969. Trustee Wallace Fdn., Amer. Acad., Amer. Fedn. Art (1st v. pres.), Natl. Trust for Hist. Preserv., Mellon Educ. & Char. Trust, LA Co. Mus. NYU Inst. Fine Arts. Legion of Honor; Commanda all'Ordine Repub., Italy. Hon. degs., Tufts, U. of Notre Dame, Cath. U. Am., Brown, Washington & Jefferson Coll., NYU, Georgetown, Wm. & Mary Coll. Author (see also v16): Natl. Gallery of Art, 1964; Pageant of Painting, co-author, 1969. A: 2806 N St NW, Washington DC 20007

WALKER, JOSEPH HENRY, lawyer; b. Pittsburgh PA, Sept. 29, 1920; s. William H. and Valerie (Trubey) W.; educ. Duke U. 1939-41; J.D., U. Miami wed Dorothy Heard, April 9, 1942; ch.- Mary, Maria, Joseph, John, Peter, Martha. Admitted to Fla. bar. Mem. firm Blackwell, Walker and Gray 1947-. with First Fed. Savs. and Loan Assn. Miami 1949-. exec. v. pres. 1966-, dir. ; mem. Miami Shores Village Ccl. 1961-63. Mem. lay adv. bd. Barry Coll.;mem. adv. bd. Mercy Hosp. In USAAF 1946-47. Mem. Miami-Dade Ch. of C. H: 9701 NE 5th Av, Miami Shores FL 33138 O: SE 3d Av, Miami FL 33131

WALL, ARTHUR EDWARD PATRICK, editor; b. Jamestown NY, March 12, 1925; s. George Herbert and Doris Ethel (Olmstead) W.; wed Marcella Petrine, Nov. 4, 1954; ch.- John Wright Lawrence, Marie Ann, David Arthur Edward. Copy editor, Worcester Telegram, Mass. 1958; Sun. ed., Hawaii Island corr., Honolulu Star Bul. , 1958-60; ed., Hilo Tribune-Herald 1960-63; Sun. ed. , Honolulu Advertiser 1963-65; mng. ed. , Catholic Review, archdioc. Balt. 1965-66, ed. 1966-71; mng. ed. , Honolulu Advertiser 1971-72; dir. and editor-in-chief, NC News Service, WDC 1972-; editor-in-chief, Origins 1972-; editor-in-chief, American Catholic Who's Who 1974-. Mem. bd. regents, Chaminade Coll. of Honolulu 1959-65 (chmn. 1963-65); chmn. , Hawaii Gov.'s Com. on Ednl. TV 1964-65; dir. , archdioc. Baltimore Bur. of Info. 1965-66; treas., Md.-Del.-DC Press Assn. 1969-70, secy. 1970-71; mem. Intl. Fed. Cath. Press Agys. (v. pres. 1972-74, pres. 1974-); mem. Intl. Cath. Union of Press (mem. ccl. 1972, v. pres. 1974-); Sigma Delta Chi (past chpt. pres.); Natl. Press Club, WDC. Hilo Young Man of the Yr., Jaycees 1960; Father of the Yr., Honolulu Ch. of C. 1964. Author: The Big Wave, 1960; mag. writer. A: 1312 Mass Av NW Washington DC 20005

WALLACE, REV. BRIAN (O.M.I.), editor; b. June 28, 1947; s. Hugh McGuire & Rita Ann (Kohl) W.; B.A., Oblate College, WDC 1969, Master Div., Oblate College of SW,

San Antonio 1972. Professed in Oblates of Mary Immaculate, Feb. 17, 1972; ordained Sept. 8, 1973. Dir. of TV Prod., Oblate College in San Antonio 1973-1975; curr. editor, Today's Catholic, Archdioc. paper San Antonio. Mem. UNDA-USA bd.; CPA; Texas Ed. TV Assn. A: 285 Oblate Dr, San Antonio TX 78216

WALLACE, J. BROUGHAM, JR., banker; b. Montclair NJ, Jan. 12, 1907; s. John and Catherine (Adams) W.; B.S. c. laude, Dartmouth Coll. 1928; Tuck Sch. Bus. Adm. & Fin. 1928; wed Claire Brennan April 14, 1941. Joined Guaranty Tr. Co. 1928, asst. tr. offcs. 1937-40, asst. treas. 1940-43, 2nd v. pres. 1943-48, v. pres. 1948; v. pres., Morgan Guaranty Tr. Co.; officer in other corps.; dir., treas. Natl. Fund for Nurs. Ed. Mem. pres. ccl. Caldwell Coll. Clubs Maplewood Coun.; Metropol.; University; Repub. A: 37 N Crescent, Maplewood NJ 07040

WALLACE, MALCOLM V.T., educ.; b. Pittsfield, MA; Oct. 3, 1915; s. Robert E. and Rachel (Mooney) W.; B.A., St. Bonaventure U. 1936; Ed.M., U. Buffalo 1947; M.A., Harvard U. 1949, Ph.D. 1955; wed Kathryn Teresa Meyer, June 5, 1945; ch.- Michael, Edmund, Mary. US Army 1942-46; clerk, Buffalo Gen. Hosp. 1937-38. Pres., Holy Name Soc. St. Bonaventure's 1960-61; pres., Cattaraugus Co. Deanery, Buffalo Ccl. of Cath. Men 1958-62; pres. Allegheny Mem. Lib. Assn.; AAUP; Am. Philol. Assn.; Classical Assn. of the Atlantic States, Vergilian Soc., Vergil Soc. (England). K. of C. Man of Year, Buffalo Ccl. Cath. Men, 1960. Articles in classics journals. A: 3276 West State Rd, Olean NY 14760

WALLACE, REV. MAURUS W. (O.S.B.), educator; s. Joseph Z. and Leoni (Bendle) W.; B.A., St. Vincent Coll. 1954; S.T.L., San Anselmo, Rome 1958; S.T.D. 1960. Professed in Order of the Benedict July 2, 1952; ordained July 19, 1957. Tchr. theol., St. Vincent Sem. 1960-; instr. theol., St. V. Coll. 1960-64; currently prof. St. V. Coll. Master of clerics 1964-67; master of novices 1967-71. A: St. Vincent Archabbey, Latrobe, PA 15650

WALLACE, SARAH LESLIE, librarian; b. Kansas City MO, Oct. 28, 1914; d. Leslie and Mary (Shortall) W.; B.A., Coll. St. Catherine 1935, B.S. in L.S. 1936. Ref. asst. Minneapolis Pub. Lib. 1936-42, publicity asst. 1942-45, admin. asst. 1945-58, pub relns. officer 1958-63; publns. officer, Lib. Congress, WDC 1963-. Editor, Qtly. Journal of Lib. of Cong. 1963-, Friends of the Lib., 1962. Mem. A.L.A. (mem. chmn. 1962-68; chmn. adult serv. div. spec. promotion comm. 1961-62; pub. relns. sec. , chmn. lib. admin. div. 1964-65); D.C. Lib. Assn.; Franklin Tech. Soc.; A.I.G.A.; Fed. Eds. Assn. St. Joan of Arc awd. Author: Ideas for Small Pub. Libs., 1953; Patrons are People, 1056; So You Want to be a Lion, 1963; Definition: Library, 1961. A: Publns. Office, Library of Congress, Washington, DC 20540

WALLACE, REV. WILLIAM A. (O.P.); b. NYC, May 11, 1918; s. Wm. and Louise (Tevfel) W.; B.E.E., Manhattan Coll. 1940; M.Sc., Cath. U. Am. 1952, S.T.L. 1954; Ph. D., U. Fribourg, Switz. 1959, S.T.D. 1962. Professed in Order of Preachers 1947, ordained at WDC June 4, 1953. Prof. of natl. philos. Dom. Houses of Studies, Ky., 1954-56, Mass., 1959-62; Newman lect., M.I.T., 1959-62; staff ed., philos., New Cath. Ency., 1962-65; rsch. assoc., Harvard, 1965-67; prov. regent of studies, 1967-70; prof. hist. and phil. of sci. Cath. U. Am. 1970-. In USN lt.comdr. 1941-46 (Legion of Merit). S.T.M., Dominican Order, Rome 1967; D.Sc. (hon.) Providence Coll. 1973; D.Litt. (hon.) Molloy Coll., Rockville Centre 1974; L.H.D. (hon.) Manhattan Coll. 1975. Author: 5 books and over 100 art. in journals and ency. A: 487 Mich Av NE, Washington DC 20017

WALLACH, PHILIP CHARLES, bus. exec.; b. NYC, Nov. 17, 1914; s. Edgar and Rix (Roth) W.; educ. New York U. 1933-35; wed Magdalena Frosell von Falkenberg Feb. 14, 1945. With Hearst Publns., NY 1935-39, Marvin Features 1939-41; editor, Shell News for Shell Oil Co. 1943-46; ed., pub. relats. dir. W.R. Grace & co. 1946-54; pub. relats. & adv. dir. H.K. Porter Co. 1954-59; pres. Wallach Assoc. 1959- . In USAF 1942-43. Convert. Mem. Pub. Relats. Soc. of Amer.; Pan-Amer. Soc.; Cath. Inst. of Press (pres. 1956-57); Newcomen Soc.; St. Paul Guild (pres. 1959-64, dir. 1959-). Rep. H: 903 Park Av, New York City NY 10021 O: 136 E 57th St, New York City NY 10022

WALLER, PAUL PRESSLEY, JR., atty.; b. E. St. Louis IL, May 16, 1924; s. Pressley P. and Rosemond (Mulqueeny) W.; educ. S. Methodist U., Tex. U.; J.D., St. Louis U. Sch. Law 1948; wed Dolores Anne Hartman, July 18, 1951; ch.- Mary, Paul P. III, Joseph, J. Michael, Kathleen, Anne Marie, Margaret Mary, Maureen. Private prac., part. firm O'Connell & Waller, Belleville, Ill.; pres. St. Clair Co. Health & Welf. Ccl. 1970-72; pres. Belleville dioc. sch. bd. 1970-72. Past posns.; spec. asst. atty. gen., st. of Ill.; NCCM natl. legisl. chmn.; pres. Belleville DCCM (chmn. Operation Understanding, 1956 awd. as most outstanding project among DCCMs in US); bd. mem. E. St. Louis UF; chmn. E. St. Louis chptr. ARC 1955; pres. Serra Club E. St. Louis; K of C (GK). A: 4343 W Main St, Belleville IL 62223

WALLIN, BRIAN L., dir. of commun.; b. Bridgeport CT, Dec. 28, 1943; s. Ernest and Lorraine (Gelly) W.; A.B., Stonehill Coll. 1965; M.A., Am. Internatl. Coll. 1968; wed Gail N. Verrier Dec. 13, 1968; ch.-Erik. Announcer WTIC AM/FM-TV, Ct. 1965-66; WSPR Radio Newsman, Springfield Mass. 1966-67; Newsman, WJAR-TV, RI 1967-70; also prog. mgr. for WJAR radio 1971-72; oper. Mgr., WEZE Radio, Mass. 1971-72; dir. of communic., dioc. of Providence, 1972-. Mem. R.I. Press Club; Prov. Ch. of C. Exec. Com., 1973-74; New Eng. Broadcasters Assn., 1971-72; K of C; Amer. Fed. of TV and Radio Artists; Alpha Psi Omega. Prov. Coll. Evening Sch. Fac. Mem.; mem., dioc. Goal Setting Convoc.; mem., dioc. Bi-cent. com.; mem., dioc. Holy Year Comm. A: One Cathedral Square, Providence RI 02903

WALSH, ALBERT C., judge; b. Beloit KS, May 15, 1926; s. Charles A. and Nora M. (Pierce) W.; B.A., Creighton U. 1949, J.D. 1952; wed Eleanor Shea, June 13, 1949; ch.- Mary, Margaret, Patricia, John, Joseph, Elizabeth, Dorothy, Christopher, Marion (dec.), Mary Catherine, Virginia, Frances. Pvt. practice 1952- ; curr. assoc. county judge, Sarpy County Ct., Papillion, Nebr.; Secy., Christian Law Inst.; secy. Soc. Action Com. of Cath. Union of Am. Ed., Christian Political Action Newsletter, 1969-74; secy., Christian Political Action Com., 1969-74; American Party candidate for Gov. of Nebr. 1970; speaker at 1973 Congress Intl. Ofc. for Civic Formation, Lausanne Switzerland 1973. In USA 1945; USAR, capt. 1957-60. Mem. Nebr. Bar Assn.; Alpha Sigma Nu; Militia of Jesus Christ; Extraord. min. of Euch., St. Patrick's ch., Gretna 1970- ; pres. S. Omaha Deanery Holy Name Society 1964-65; lay catechist, St. Patrick's ch. A. Christian Political Party-Nowx 1970; contbr. num. articles, book reviews to Social Justice Review, Liguorian, Holy Name Journal, Approaches, and other publns. Ind. A: 421 West Angus St, Gretna NE 68028

WALSH, REV. EUGENE A. (S.S.); b. Baltimore MD, Jan. 24, 1911; s. Aloysius and Mary (Hanley) W.; B.A., Cath. U. Am. 1933, M.A. 1934, S.T.D. 1949. Ordained Society of St. Sulpice June 7, 1938. Prof. philos, St. Mary's Sem., Balt. 1941-45, philos of educ., music, theol. 1947-68; choirmaster, Basilica of the Assumption, Balt. 1942-68; curr. mem. fac. Theological Coll., Cath. U. Am. Former mem. bd. of dir. , Natl. Liturg. Conf., Mus. Advis. Bd. of BCL, rector of Theol. Coll., curr. mem., advis. bd. to Bishops' Com. on Liturgy. Publ. articles on liturgy, workshops, study days in dioceses & parishes on pastoral, practical aspects of prayer, worship and liturgy. A: 401 Michigan Av NE, Washington DC 20064

WALSH, JAMES AUGUSTINE, judge; b. Westfield MA, Sept. 17, 1906; s. Thomas and Hannah (Shea) W.; educ. St. Anselm's Coll. 1923-24; LL.B., Georgetown U. 1928; wed Mary Ficca 1930 (dec. 1966); ch.-James, Georgeanne, Geraldine, Thomas, Michael. Admitted to bar D.C., Ariz. 1928; prac. at Mesa 1928-41, city atty. 1936-40; asst. US atty., Dist. of Ariz. 1943; co. atty., Maricopa County 1943-44; judge, Superior Ct. 1945-47; mem. Snell & Wilmer 1947-52; chief counsel, Ariz. Code Commn. 1951-52; US Dist. judge 1952- . A: 6674 E. Broadway, Tucson AZ 85710

WALSH, MOST REV. JAMES EDWARD (M.M.), bishop; b. Cumberland MD, April 30, 1891; s. William and Mary (Concannon) W.; Mt. St. Mary's Coll., Emmitsburg; B.A. 1910. Entered Cath. Foreign Mission soc. of Amer. (Maryknoll) Sept. 15, 1912; ordained at Maryknoll Sem., NY, Dec. 7, 1915. Assigned to missionary work, China, 1918; named superior, Maryknoll Mission, China, 1919; fdr. Little Flower Sem., 1926 and (Chinese) cong. of Sisters of IHM, 1927 both in Kongmoon, S. China. Apptd. vicar- apost. of Kongmoon; cons. at Sancian Is., Kwang-Tung Prov., China, May 22, 1927 (lst native Am. to be cons. bp. in China). Superior Gen., CFMS, 1936-46. Headed Cath. Central Bureau, Shanghai (NCWC-type service staff to Chinese bps.), 1948-58. Arrested by Communist govt., 1958; under house arrest until trial, 1960; sentenced 20 yrs in prison. Released July 1970. Now Superior Gen. Emer. A: Maryknoll NY 10545

WALSH, JAMES F., JR., dioc. office dir.; b. Nashville TN July 26, 1931; s. James and Mary (Vaughan) W. ; B.A., Vanderbilt U. 1955, J.D. 1960; M. of App. Theo., Sch. of Appl. Theo., Grad. Theol. Union, Berkeley 1970; wed Susan Joan Philbin, Dec. 29, 1962; ch. - Joan Marie, Cathline, Coleen Marie, James III. Staff Atty., Manier, Crouch & White, Nashville 1960-61; partner firm: Walsh & Ziegler, Nashville 1962; Inquiry Forum Dir. 1963-66, St. Patrick ch. San Diego; Inquiry forum dir., St. Michael Parish, Memphis 1966-70; Dir. of Office of Lay Affairs, Dioc. of Nashville 1970-. Pres., Cath. Young Adult Org., Dioc. of Nashville 1960; mem. Exec. Com., Post 5 Am. Legion 1960. Awd. for outstanding contbr. to the Lay Apos. given by Natl. Ccl. Cath. Laity 1970. Mem., Natl. Ccl. Cath. Laity; mem., Comm. on Ecumenism, Dioc. of Nashville 1972-; nom. by Bish. J.A. Durick to Lay Adv. Ccl. to Natl. Conf. of Cath. Bishops; mem., Theo. Comm. Dioc. Nashville 1969-72. Author: Advisory Council Plan 1968; co-auth. of Guidelines for Parish Ccl. 1972; Guidelines for Regional (Deanery) Councils 1975 (all of Nashville); articles on councils in People Mag. A: 700 Harpeth Knoll, Nashville TN 37221

WALSH, JAMES LOUIS, lawyer; b. Parsons KS, Feb. 24, 1909; s. James and Catharine (Nolan) W.; A.B., U. Notre Dame 1930; LL.B., So. Meth. U. 1933. Admitted to Tex. bar 1933. Asst. counsel Home Owners Loan Corp., Dallas 1934-35, counsel 1935-40, div. counsel 1940-44; assoc. law firm, Hamilton, Lipscomb, Wood & Swift, Dallas 1944-45; legal dept., Southwestern Life Ins. Co., Dallas 1945- , assoc. gen. counsel 1951-65, v. pres. 1965-70, gen. counsel 1965- , sr. v. pres. 1970-73, exec. v. pres. 1973- . Pres., Cath. Charities, Dallas 1962-63; knight comdr., Order Holy Sepulchre; Knight of Malta. A: PO Box 2699, Dallas TX 75221

WALSH, JAMES P., JR.; b. Ft. Thomas KY, March 7, 1910; s. James and Minnie (Cooper) W.; educ. U. Cin., Chem. Engr. 1933. In US Army command and General Staff Coll.; Armed Forces Indus. Coll.; wed Evelyn Mary Sullivan, May 20, 1939. Ohio Div. of Minimum Wage, dir. 1939-42; Union Label Trades Dept. (AFL) asst. secy. 1946-53; v. pres., Pension and Group Consultant, Inc. 1953-. In AUS, Lt. Col. 1942-46. Col., ret. In AUS res. 1931-70; Ohio comm. on employment prob. of Negro 1941; comm. on judicial and congressional salaries 1953; bd. of dir., U. Cin. 1958-67; trustee, Newman Center 1962-74; adv. bd., Hamilton Co. Welfare Dept. 1953-75; trustee, Brown Fnd. 1959-. Mem. Ancient Order of Hibernians; Friendly Sons of St. Patrick; Covington KY Latin Sch. Alumni Assn.; Cinc. Club; Bankers Club; Queen City Club; Med. Club. Awds.: Insignis awd. St. Xavier HS 1973; Dist. Alumni awd., U. Cin. 1969; Legion of Merit, AUS 1970; Benefactor, City of Cin. 1968. A: 6 E 4th St, Rm 900, Cincinnati OH 45202

WALSH, JAMES PATRICK, JR., insurance exec.; b. Ft. Thomas KY, March 7, 1910; s. James Patrick and Minnie Louise (Cooper) W.; engr. degree U. Cin. 1933; wed Evelyn Mary Sullivan, May 20, 1939. Accountant, Firestone Tire & Rubber Co., Gen. Motors Corp. 1933-36; rep. A.R.C. 1937; A.F.L. 1938-39; dir. Ohio Div. Minimum Wages, Columbus 1939-42; asst. secy.-treas., A.F.L., WDC 1946-53; v. pres., Pension and Group Cons., Inc., Cin. 1953- . Bd. dir., U. Cin. 1959-67; bd. govs., St. Xavier HS; trustee, Brown Fdn.; Newman Cath. Ctr. In AUS, lt. col. 1942-46. Legion of Merit; Alumni awd., U. Cin.; Insignia awd., St. Xavier HS 1973. Mem. K of C. A: 6 E 4th St, Cincinnati OH 45202

WALSH, JULIA M., exec.; b. Akron OH, March 29, 1923; d. Edward A. and Catherine V. (Skurkay) Curry; B.A. cum laude, Kent St. U. 1945; grad. studies, Adv. Mgmt. Prog., Harvard Grad. Sch. Bus. 1962; wed Thomas M. Walsh May 18, 1963; ch.-12. Formerly, exec. dir., Fulbright Comm., Ankara, Turkey; personnel officer, Am. Consulate Gen., Munich; regis. repres., Ferris and Co. 1955-59, gen. partner 1959-70, sr. v. pres. 1971-74, v. chmn. bd. 1974-; mem. bd. govs., Am. stock exch. 1972-74, exch. official 1973-. Bd. dir., Wayne Gossard; dir. at large, Metro Wash. Bd. Trade; bd. dirs., Bus. Resources Ctr., Wash. Bd. Natl. , Mult. Sclerosis Soc.; adv. bd., First Natl. Bank of Wash., Secy. of State's Spl. Adv. Com. on Pub. Opinion, HEW; chmn. adv. bd., Simmons Grad. Prog. for Women in Mgmt.; bd. dirs., Georgetown U., Kent State U. Fdn., St. Mary of the Woods Coll., Georgetown Prep. Sch.; mem. natl. bd., Med. coll. of Penn.; bd. dirs. Natl. Shrine of Immac. Concep., Christ Child Soc. Hon. Dr. of Law, Regis. Coll., Weston, Mass., Hood Coll., Frederick, Md. Dist. Alumna awd., Kent State U. Rel. Heritage of Am. 1973 Business and Profl. leader in Finance awd. A: 1720 Eye St NW, Washington DC 20006

WALSH, MARY ELIZABETH, sociologist; b. Savannah, GA, Sept. 16, 1905; d. Thomas and Mary (Jaeger) W.; A.B. Notre Dame Coll. , Baltimore, 1927. M.A. Cath. U. Am. (N.C.S.S.S.), 1929, Ph.D. 1937. Social worker, Toledo Cath. Charities 1929-32; on sociol. faculty, Cath. U. Am., 1933-, as asst. prof., 1944-57, assoc. prof. 1947-62, prof. 1962-71, prof. emeritus, 1971-. Dir. Fides Settlement House, 1940-58.

Bene Merenti and Pro Ecclesia et Pontifice, 1958. Author: Saints and Social Work, 1937, American Social Problems, 1942; co-author: Social Problems and Social Action, 1958; research on problems of poverty and physically handicapped on various gov. grants. Published in various issues of "Studies from the Bureau of Social Research", Cath. U. of Am.; mag. writer. Mem. : Am. and Am. Cath. Sociol. Socs., Am. Acad. Polit. & Soc. Sci. A: Catholic U America, Washington DC 20064

WALSH, MAURICE D., lib. admin.; b. NYC, Dec. 24, 1924; s. Maurice D. and Helen (Flynn) W.; B.A., journalism, U. Mo. 1949; M.S.L.S, Louisiana State U. 1963; grad., US Army Command and Gen. Staff Coll. 1967; wed Alice Louise Flynn, Oct. 18, 1952; ch.- Maud, Michael, James, Douglas. Asst. acquisitions librarian, reference librarian, Jefferson Parish Library 1959-63; lib. admin., Jefferson Parish Lib., La. 1963-. Dir. E. Jeff. Parish chapter, Am. Red Cross; exec. v.pres. 11th Armored Division Assn. 1964-65; First Cavalry Div. Assn; Metairie Rotary Club; B.P.O. Elks; Am. Lib. Assn.; Southwest Lib. Assn.; La. Lib. Assn.; Le Petit Theatre du Vieux Carre; Colonel, US Army Res. Combat Infantryman's Badge; Bronze Star; Purple Heart; European Campaign Medal; Korean Campaign Ribbon. Articles in several military and library publications. A: 4536 Folse Dr, Metairie LA 70002

WALSH, REV. MICHAEL PATRICK (S.J.); b. Boston MA, Feb. 28, 1912; s. Coleman and Bridget (McDonough) W.; A.B. Boston Coll. 1934, A.M. 1935, M.S. Fordham 1938, Ph.D. 1948, S.T.L. Weston Coll. 1942. Joined the Jesuits, 1929; ordained 1941. Actg. prin. Fairfield U. Prep. 1942; instr. in biol., Boston Coll., 1943-45, assoc. prof., chmn. of dept., 1948-58, pres., 1958-68; pres. 1969-72, Fordham U.; acad. Adv. to pres. U. of Mass. 1972. A: University Massachusetts, Boston MA 02108

WALSH, MOST REV. NICOLAS EUGENE, bishop; b. Burnsville MN, Oct. 20, 1916; educ. St. Paul Sem. . Minn.; Cath. U. Am.; Register Coll. Journ. , Denver; Pont. Sem. Palafoxianum, Pueblo, Mexico. Ordained priest June 6, 1942. Former pastor, dioc. Boise; pastor, San Juanita parish, Cali, Columbia; vis. prof. , Pont. Sem. San Pedro, Cali; First editor, Idaho Register; v. chancellor, chancellor, dioc. cons, dioc. dir. vocations; curr. pastor, St. Mary's ch. , Caldwell and dioc. vicar for Mexican Americans. Appointed bp. of Yakima Sept. 10, 1974. A P O Box 901, Yakima WA 98907

WALSH, RICHARD FRANCIS, union exec.; b. Brooklyn NY, Feb. 20, 1900; s. William and Catherine (O'Toole) W.; appren. elec. Fifth Av. Theatre, Bklyn 1917-18; elec. Met. Theatre 1923-36; mem. local no. 4, Int. Alliance Theat. Stage Empl. & Motion Picture Operators 1917-24, pres. 1924-26, int. v. pres. 1934-41, pres. 1941- . Mem. exec. council AFL-CIO 1955; chmn. bd. Will Rogers Hosp.; sec. of Union Labor Life Ins.; pres. Intl. Amer. Fed. of Entertainment Union. Dem. A: 1270 Ave of Americas, New York City NY 10020

WALSH, BROTHER STEPHEN V. (C.S.C.), univ. pres.; b. Long Beach CA, Feb. 27, 1941; s. Charles J. and Charlotte (Frye) R.; B.A., St. Edward's U. Tex.,1962; M.Ed., Our Lady of the Lake Coll., Tex. 1964; Ph.D., U. Tex. 1967. post grad in educ. media,. Professed in Congr. of Holy Cross, Brothers Soc., SW. Prov. Aug. 16, 1959. Tchr., Holy Cross HS, San Antonio 1962-64, St. Edward's HS 1965-66; asst prof. ed., St. Edward's U. 1966-71, assoc. prof. 1971, acad. dean 1970-72, pres. 1972-. Coord., United Way For Pvt. inst., Austin 1974-75. Mem. bd. dir., Indep. Coll. Tex., Inc.; bd. dir. Austin Chpt. NCCJ. Mem. Phi Delta Kappa Soc. A: St Edward's U, Austin TX 78704

WALSH, REV. VINCENT M., v. chancellor; b. Feb. 16, 1936; s. Joseph and Mary (Filburg) W.; B.A., St. Charles Sem., Phila. 1958; J.C.D., St. John Lateran U., Rome 1967. Ordained for dioc. of Phila. May 19, 1962. Asst. pastor, St. Agnes , West Chester, Penn. 1962-64; N. Am. Coll. 1964-67. Prof. Cath. HS, Phila. 1967-68; curr. v. chancellor, archdioc. Phila. Newman Chapl., Jefferson Med. Schl. 1967-72; dir. Span. Apost., archdioc. Phila. 1972-75; curr. leader in Cath. Charismatic Movement. Author: Key to Charismatic Renewal in the Catholic Church, 1974. A: 222 North 17th St, Phila. PA 19103

WALSH, WILLIAM B., physician; b. Brooklyn NY, April 26, 1920; s. Joseph S. and Irene (Viola) W.; B.S. St. John's U. 1940; M.D. Georgetown U. Med. Sch. 1943. wed Helen Rundvold, Dec. 19, 1943; ch.- William B. Jr., John T., Thomas S. Fdr. and curr. pres. Proj. Hope; clin. prof. Internal Med. Georgetown U. Past posns.: chmn. Proj. Vietnam 1965 (pilot prog.); co-chmn. Com. on Med. and Health professions of the People-to-People proj. 1958. In USN, med. officer WWII. Mem. : bd. regents, Georgetown U.; A.M.A., D.C.M.A.; President's Com. on Employ. of Handicapped; cons. Internal Med. U.S.A.F.; Natl. Med. Vets. Soc. (past pres.); Alpha Omega Alpha Hon. Med. Soc. Among numerous hons.: Health USA awd. 1961; Humanitarian of the Yr. 1961; Kt. of the Magisterial Palms, govt. of Peru, 1962; Natl. Citizenship awd., Military Chapls. Assn. of the USA 1963; Citation for Outstanding Contbr. to Intl. Goodwill, Com. for the Handicapped, People-to-People Progs. 1967; Theodore Roosevelt Dist. Serv. Medal, The Theodore Roosevelt Assn. 1967; Lawrence C. Kline World Peace awd. 1968; The Laetare Medal, Notre Dame U. 1970; Honor from Hadassah, name inscribed on Wall of Healing, Hebrew Med. Ctr., Jerusalem, Israel 1970; Stritch Medal 1970; St. John's U. Hall of Fame 1970; Good Samaritan awd., St. John's Hosp. 1972; Southern Assn. of the Sovereign Military Order of Malta 1975. Author: A Ship Called Hope, 1964; Yanqui, Come Back, 1966; Hope in the East, the Mission to Ceylon, 1970; co-author Medicine and the Satellite, 1974. A: 2233 Wisconsin Av, NW Washington DC 20007

WALTER, REV. JOSEPH J., exec.; b. Feb. 12, 1914; s. Paul and Marguerite (Heimbuch) W.; educ. Georgetown U., 1938; Woodstock College Sem., Md.; Ordained in Society of Jesus, June 17, 1945. Secy. to Jesuit Prov. 1947-52; v. pres., Brooklyn Prep. 1952-55; proc., dir. , Jesuit Sem., Mission Bureau 1955-64; pastor, St. Ignatius Ch. Brooklyn 1964-67; pres, dir. Cath. Medical Mission Board; Chapl., Cath. Bus. Assoc. of NY Life Ins. Co. 1957-; Chapl., Women of NY Port of NY Authority 1958-64; bd. of dir., Damien-Dutton Leprosy Soc. 1968-71. Author: articles on missions. A: 10 West 17th St, NYC NY 10011

WALTER, REV. JOSEPH J. (S.J.); b. Union City NJ,; Feb. 12, 1914; s. Paul and Marguerite (Heimbusch) W.; educ. Georgetown U., Woodstock Coll. Professed in Society of Jesus July 31, 1934; Ordained June 17, 1945. Secy. to Prov. Superior 1947-52; asst. pres., Brooklyn Prep. Sch. 1952-55; mission procurator, NY Prov. 1955-64; pastor, St. Ignatius ch., Brooklyn 1964-67; pres., dir., Cath. Med. Miss. Bd. 1967-. A: Catholic Medical Mission Board, 10 West 17th St, New York City 10011

WALTER, REV. ROBERT J., pastor; b. June 24, 1921; B.A., St. Ambrose College, Iowa 1942, S.T.B., Cath. U. Am.

1945, M.A., U. Mich. 1949. Ordained for dioc. of Davenport, June 16, 1945. Tchr., admin., St. Ambrose Academy & Assumption HS, Davenport, Iowa 1945-70; pastor, St. Mary's Church, West Burlington, Iowa 1970-73; curr. pastor St. Thomas More Church, Iowa City, Iowa. Assoc. Supt. of Sch., dioc. of Davenport 1964-68, chmn. , Synodal Comm., Dioc. Synod, 1974, pres., Priests' Senate, diocese of Davenport 1970-72. Elected member, US Bishops' Adv. Ccl. A: 108 McLean St, Iowa City IA 52240

WALTERS, ANNETTE, educator; b. May 18, 1910; d. Emil & Anna (Berglund) W.; B.A., Coll. St. Catherine 1933; M.A., U. Minn. 1935; Ph.D. U. Chgo. 1941; Professed in Sisters of St. Joseph of Carondelet 1934. Visiting lecturer Grad., Schl. Marquette U. 1952-54; dean, Coll. of St. Catherine 1955-57; assist. prof. dept of Psychol. 1941-60; Coll. of St. Catherine, staff mem. coll. & U. dept. CEA 1960-64. Curr. professor of Psychol., St. Ambrose Coll. Del. state Iowa Democratic Convention 1968; Mem. Iowa Women's Political Caucus. Awds: Phi Beta Kappa; Sigma XI; Pi Gamma Mu; Psi Chi; Fulbright Research Scholar, Belgium 1952-53; Guest Scholar, U. Chgo. 1968; Hon. F. U. Minn. 1964-65; honorary awd. for Pioneering work in mental health St. John's U., Collegeville 1966. Mem. F. Am. Psychological Assn.; Assn. Mem. Guild of Cath. Psychologists; Psychologists interested in rel. issues. Elected member, Davenport Diocesan Synod 1974; bd. mem., Minn. Assn. for mental health; reg. del., Pres. Comm. on higher ed. 1955; bd. mem. of Iowa, Ill. Assn. for children with learning disabilities; Scott Co. Assn. for retarded children 1966; Natl. Gen. Secy. sr. Formation Conf.; bd. mem. Rel. Ed. Assn. of US & Can. 1962-; v. pres. 1963-66; bd. mem. St. John's Mental Health Inst. for Clergymen 1954-; Author: Persons and Personality, 1953; Prayer - Who Needs It?, 1971; co-author of rel. psychol. books; rel. articles and pamphlets. A: 518 W Locust St, St Ambrose College, Davenport IA 52803 O: Albertus Magnus College 730 Prospect, New Haven CT 06511

WALTERS, REV. THEODORE W. (S.J.), dean; b. July 28, 1926; s. Theodore and Marion (Siess) W.; A.B., St. Louis U. , Mo. 1949, Ph.L. 1950, M.A. 1953; S.T.L., Loyola U. , Chgo. 1957; Ph.D., Georgetown U., WDC, 1966. Professed Sept. 8, 1945 in Society of Jesus; ordained June 13, 1956. Tchr. : St. Ignatius HS, Chgo. 1950-53; Milford Coll., Xavier U., Oh. 1958-59; Colombiere Coll. , U. Detroit 1959-62; visiting lect., ling. , Sogang U., Seoul, Korea 1966-67; assoc. prof., U. Detroit 1967-; dean grad. sch. , U. Detroit. Pres., Mich. ling. soc. 1972-73; Mem. adv. bd. Detroit Mumford HS 1972-74. Pres., Detroit Rel. Priests Ccl. 1971-73; mem. conciliation panel, archdioc. Detroit 1972-75. Mem. ling. soc. Am.; Mich. ccl. grad. deans; Detroit rel. priests ccl.; Mich. ling. soc. Awd. Fulbright Lect., Korea 1966-67. Author: articles concerning language rsch. A: 4001 W. McNichols, Detroit Michigan 48221

WALTERS, VERNON A., lt. gen, dir. CIA; b. NYC; Jan. 3, 1917; s. Frederick J. and Laura (O'Connor) W.; educ., St. Louis Gonzaga, Paris 1928; Stoneyhurst Coll., Great Britain 1934. Entered US Army, pvt. 1941; progressed to lieutenant gen. 1972; staff asst. to Pres. Eisenhower 1956-60; army attache to: Italy 1960-62, Brazil 1962-67, Vietnam 1967, France 1967-72; currently deputy dir., Central Intellegence Agency. Pres., Natl. Military Intelligence Assn. 1974-75. Mem., VFW. Distinguished Service Medal with Oak Leaf Cluster, Distinguished Intelligence Medal; Legion of Merit with OLC; Bronze Star; Air Medal; Commdr. Legion of Honor & Croix de Guerre (France); Combat Cross; Grand Officer of Military Merit; many foreign awds. A: CIA, Washington DC 20505

WALTON, CLARENCE C., educator; b. Scranton PA, June 22, 1915; s. Leo and Mary (Southard) W.; B.A. m.c.l. U. of Scranton 1937, M.A. Syracuse U. 1938; Ph.D. Cath. U. Am. 1951; Inst. for Adv. Intl. Studies, Geneva, 1951-52, Harvard Bus. Sch. summer 1957; wed Elizabeth Kennedy, June 1, 1946; ch.-Thomas, Mary Elizabeth. Asst. prof., chmn. soc. sciences, Duquesne U., 1941-42, prof., chmn. pol. & hist., 1946-53, dean, Sch. of Bus., 1953-58; lt. (j.g.) USN, 1942-46; assoc. dean, Grad. Sch. of Bus., Columbia U., 1958-64, dean Sch. of Gen. Studies, 1964-69; vis. prof. U. of Cal. (Berkeley) 1962-63; dist. vis. prof. Ore. St. U. 1969; chmn. Pres. Nixon's Panel on Non-Public Educ.; mem. Pres.' Sch. Finance Comm. 1970; pres. 1969-, Cath. Univ. A: Catholic U America, Washington DC 20064

WALZ, RT. REV. MAX; b. Defiance OH, March 13, 1892; s. Michael J. and Mary (Weber) W.; educ. St. Joseph's Coll., Rensselaer, Ind.; St. Vincent's Sem., Beatty, Pa.; priest Aug. 15, 1919; curate St. Joseph's Ch., Tiffin, O., 1919-24; secy. to Bishop of Toledo, 1924-30; Papal Chamberlain, 1929; chancellor Diocese of Toledo, 130-47; presiding judge, Dioc. Tribunal 1941-51; Domestic prelate, 1939; pastor Little Flower Ch., Toledo, 1928-54, St. Rose Ch., 1954-. A: 5153 Summit St, Toledo OH 4311

WALZL, FLORENCE LEDUC LITCHFIELD (MRS. EDWARD McCOLGAN WALZL), educator; b. Minneapolis MN, Nov. 19, 1909; d. John Thomas and Agnes A. (LeDuc) Litchfield; B.A. U. Minn. 1930, M.A., 1931, Ph.D. 1935; postgrad. Johns Hopkins 1940-41; vis. scholar Columbia 1950-51; wed Edward McColgan Walzl, Aug. 27, 1940 (dec. Aug. 1950). Asst. in Eng. U. Minn. 1930-34; instr. Eng., Eastern Ill. State Tchrs. Coll. Charleston 1934-36; asst. prof. Eng. Bowling Green State U. 1936-40; Coll. Notre Dame of Md. 1951-54; assoc. prof. Eng. U. Wis. Milw. 1954-65. prof. Eng. 1965-. Mem. AAUP; AAUW. Contbr. articles to profl. journals. A: 2117 N Summit Av, Milwaukee WI 53202

WANGLER, RT. REV. MSGR. ALEXANDER CHAS.; b. Kirkwood MO, Jan. 22, 1910; s. Chas. and Frances C. (Ruhr) W.; A.B., St. Mary's U. 1931, San Antonio; St. John's Sem. 1936-41. Ordained June 12, 1941. Curate St. Patrick's Ch., S.A., 1941-42; apptd. editor Alamo Messenger 1942-65; ed. centennial publication, Archdiocese of San Antonio, 1874-1974; chaplain, Ursuline Acad. and Convent, 1942-46; pastor St. Patrick's Ch., 1956-57; chapl. Holy Cross HS 1957-63; chapl. St. Teresa Acad., 1963-65; pastor, St. Margaret Mary Ch., 1965-. Named papal chamb. 1954; dom. prelate 1961. A: 1314 Fair Av, San Antonio TX 78223

WANGLER, THOMAS E., educator; b. Buffalo NY, Oct. 3, 1938; s. Clarence and Catherine (Schimmer) W.; B.S., Le Moyne Coll., Syracuse 1960; M.A., Marquette U. 1962, ph.D. 1968. wed Gail M. Reid, June 5, 1965; ch.- Julie, John. Instr. of Theol., Webster Coll. 1962-64; assoc. dean, coll. of arts and sci., Boston Coll. 1972-74; assoc. prof. of theol., Boston Coll. Boston Rent Review bd. 1969-70; writer: Cath. radio and TV apostolate, St. Louis 1962-64; instr. of CCD tchrs., Boston 1970-72, St. Louis 1962-64; chmn., publ. awds com., Coll. Theology Soc., regional bd. of dir. Am. Acad. of Religion; Cath. Theol. Soc. of Am.; Coll. Theol. Soc. Awds., Eight NY state cross-country and track championships; Coll. Theol Soc. awd. for best article publ. in 1972. Author: arti-

cles to various reviews and Cath. historical journals. A: Dept of Theology, Boston College, Chestnut Hill MA 02167

WARD, DANIEL P., judge; b. Chicago IL, Aug. 30, 1918; s. Patrick and Jane (Convery) W.; educ. St. Viator Coll. 1936-38; LL.B., DePaul U. 1941; LL.D., John Marshall Law 1972; wed Marilyn Corleto, June 23, 1951; ch.-Mary, John, Susan, Elizabeth. Admitted to Fed., IL. bars. Asst. Prof. law, Southeastern U., WDC 1941-42; law practice 1945-48; asst. US atty., N. Dist. of IL. 1948-54; dean, Coll. Law, Depaul U. 1955-60; state's atty., Cook Co. 1960-66; judge, Supreme Ct. of IL. 1966-. Chmn., IL Cts. Comm. 1969-73. In AUS 1942-45. H: 11000 Kingston Av, Westchester IL 60153 O: Civic Center, Chicago IL 60602

WARD, ELMER LAWRENCE, exec.; b. Boston MA, Feb. 28, 1898; s. Lawrence and Mary (O'Connell) W.; grad. Boston English HS 1916; wed Alice Brown, Aug. 14, 1924; ch.-Elmer, Lawrence, Wm., Robert. Sample boy in wool firm at 17; mem. Forte-Moran Co., Boston, 1921-24, Campbell-Ward Co., 1924-31; gen. mgr., Goodall Co., 1931-35, Pres., 1935-44, Goodall Fabrics and Palm Beach Co. (Goodall Co.), 1944-54, purchased co., 1955, now pres.; active in NCCJ. Kt. of Malta. Rep. A: 400 Pike, Cincinnati OH 45202

WARD, MOST REV. JOHN JAMES, bishop; b. Los Angeles CA, Sept. 28, 1920; s. Hugh J. and Mary (McHugh) W.; educ. L.A. Coll. 1934-40; B.A. St. John's Sem., Calif., 1942; J.C.L. Cath. U. Am. 1952. Ordained, May 4, 1946; procurator St. John's Sem., 1940-46; chapl. Camarillo State Hosp., 1947-49; asst. secy. L.A. Archdioc. Tribunal, 1952-56, vice officialis, 1956-; pastor St. Timothy Ch., L.A. 1963-; consec. titular bishop of Bria and auxil. of L.A., Dec. 12, 1963; exec. dir. Univ. Religious Conf., L.A.; chmn. Canon Law Soc. of Am.; dir. St. Vincent de Paul Soc. A: 1531 W 9th St, Los Angeles CA 90015

WARD, REV. LEO RICHARD (C.S.C.); b. Melrose IA, 1893; s. Richard and Catherine (Morrison) W.; B.A. Notre Dame 1923, Ph.D. Cath. U. Am. 1929, at Oxford 1934-35, Louvain, 1935-36; priest of Cong. of Holy Cross; philosophy teacher, Notre Dame U., 1928-, now prof. Author (see also v. 15-16) Federal Aid to Private Schools, 1964. A: Notre Dame IN 46556

WARD, MARTINE, assn. exec., b. West Louisville KY, July 26, 1917; d. Joseph and Regina (Mattingly) O'Bryan; educ. Brescia Coll. wed Vergil Ward June 5, 1947; ch-Ivolow and Ursula. Tchr., Daviess Co., KY 1952-7 curr. intl. secy., Daughters of Isabella. Mem. Owensboro local regent daughters of Isabella, 1960-64, KY. St. 1964-72, intl. treas. 1968-, math ccl. 1962-72. Owensboro repres., bp. ccl.; dioc. leader couple Christian Family Movement. Mem. altar soc.; pilot club. A: 375 Whitney Av, New Haven CT 06511

WARD, WILLIAM F., JR., publisher; b. Everett MA, Aug. 23, 1928; s. William F. and Helen (Schriber) W.; B.S., U.S. Military Acad. 1950; grad. studies, Harvard Grad. Sch. Business; wed Elaine L. Wilson June 11, 1950; ch.- Jeffrey, Gary, Michelle, Gregory, Suzanne. Past v. pres. and controller, Dun & Bradstreet, Inc.; v. pres. finance and admin, Grosset & Dunlap, Inc. Curr. pres. Dun-Donnelly Publishing Corp.; past chmn., Am. Friends of U.N. 1967-74; pres. Romapo Central Sch. Dist. 1965-72. Mem., K of C; Soc. of Harvard Scientists and Engineers. Author: regular editorials for Dean's Review 1972-75. A: 1 Bruce Ct, Suffern NY 10901

WARD, MOST REV. WILLIAM J. (O.S.F.S.), superior gen.; b. Phila. PA, July 7, 1915; s. William and Mary (Flynn) W.; B.A., Cath. U. Am. 1936; M.A. Villanova U. 1950. Professed in Oblates of St. Francis de Sales Sept. 8, 1933; ordained June 7, 1941. Provincal, Toledo-Detroit province 1966-70; superior gen. 1970-. Presently associated with organizations in Europe such as the Congregation of Major Superiors Rome, Italy. H: PO Box 5143, Toledo OH 43611 O: Via Dandolo 49, Rome Italy 00153

WARE, SISTER ANN PATRICK; b. Minneapolis MN, March 3, 1930; d. Herbert A. and Mary E. (Smith) W.; A.B., Webster Coll.; M.A., Creighton U.; Diploma Magistri in Scientiis Sacris, Pont. Inst. of Sacred Studies, Regina Mundi, Rome; Professed in Sisters of Loretto April 25, 1943. Tchr., Bp. Toolen HS, Mobile 1947-53; Tchr., Nerinckx Hall HS, St. Louis 1954; prof. theol., chairperson dept., Webster Coll., St. Louis 1957-66; assoc. prof. rel., U.N. Dak. 1966-68; curr. assoc. dir., Comm. on Faith and Order, Natl. Ccl. of Churches of Christ, USA Mem. General Assembly, Srs. of Loretto 1970- ; exec. com., Srs. of Loretto, 1970-74; LCWR 1970-74; (Chairperson LCWR Com. on Ecum. and Jewish-Cath. concerns); natl. chairperson, natl. workshop on Christian Unity 1975; Natl. Coalition of Am. Nuns; Kappa Gamma Pi; Delta Kappa Gamma. Author: Does the Church Know How to Teach?, one chpt. 1972; articles for Cross Currents, The Christian Century. A: 475 Riverside Dr, New York City 10027

WARNER, BROTHER THOMAS WILLIAM (F.S.C.), librarian; b. Woodbury NJ, Aug. 20, 1919; s. Daniel Patrick and Nellie (Phelan) Warner; educ. Cath U. Am. 1937-40; B.A., LaSalle Coll. 1941; B.S., Library Sci. Drexel Inst. 1944; grad. study George Washington U. 1945-46. Professed in Brothers of the Christian Schs. 1936; instr. West Phila. Cath. HS 1940-42; asst. libn. LaSalle Coll., Phila. 1942-43, libn. 1946-; libn. LaSalle Coll. HS 1943-44, St. John's Coll. 1944-46, Mem. A.L.A. Assn. Coll. and Rsch. Libraries. A: 20th St and Olney Av, Philadelphia PA 19141

WARNS, RAYMOND H., judge; b. St. Paul MI, July 24, 1920; s. Henry John and Veronica (Jennings) W.; educ. U. Minn. 1941-42, 45-47; B.S.L., J. D., St. Paul Coll. Law 1948-52; wed Ruth Elenor Fuhrman, Nov. 22, 1947; ch.- Stephen, Mark, Michael, Raymond. With law dept. Soo Line R.R., Mpls. 1952-57; with Battle, Neal, Harris, Minor & Williams, Charlottesville,Va. 1962-63; Greyhound Corp. 1957-61, 63-69, v. pres. claims Greyhound Lines, Inc. 1969; gen. atty. Household Finance Corp. 1969-71; US adminstrv. law judge, Chgo. 1971-. In USAAF. Mem. Minn. Bar Assn. H: 111 N Kaspar Av, Arlington Heights IL 60005 O: 1430 Mid-Continental Plaza, Chicago IL 60603

WARREN, EDWARD WILLARD, educator; b. San Francisco CA, Jan 20, 1929; s. Edward Hiram and Anne (Merkle) W.; B.A., Stanford 1950; post grad. U. Toronto 1950-51, U. Cal., Berkeley 1954-56; Ph.D., Johns Hopkins 1961; wed Mary Jane Molsbergen, Dec. 26, 1955; ch.- Edward, Diane, Richard. Inst asst. prof. phil. Syracuse U. 1959-63; asst. prof., assoc. prof., prof. San Diego State Coll. 1963-, chmn. dept. classical and oriental langs. 1969-71. In AUS 1951-54. Mem. Am. Assn. U. Profs. Am. Phil. Assn. A: 2459 Beryl St, San Diego CA 92109

WARREN, LOUIS BANCEL, lawyer; b. Monmouth Beach NJ, Aug. 30, 1905; s. Schuyler Neilson and Alice (Binsse) W.; A.B., Oxford U. 1927, M.A., LL.B., Columbia U. 1930; wed Rosalie Watson, June 9, 1934; ch.- Hope, Rosalie,

Louis. Assoc. of Firm of Larkin, Rathbone and Perry (now Kelley Drye and Warren) 1930-40. Mem. of firm of Kelley Drye and Warren 1940-. Dir. (and mem. Compensation Comm.) Chrysler Corp., Sept. 1957-; Chrysler France; Chrysler United Kingdom; Chrysler Espana; Hammerson Holdings (USA) Inc.; American European Assoc. Inc.; Trustee, Homeland Foundation Inc.; Mem. Am. Council for Trinity College, Dublin; dir. Am. Ditchley Foundation; Dir. Franco-American Soc.; Mem. Exec. Comm. Correctional Assn. of NY: Fellow, Pierpont Morgan Library; mem. Board of Visitors, Columbia Law School. Awds: Kt. Cdr. Order of St. Gregory the Great (Holy See 1957); Officer's Cross of Merit, Sovereign Order of Malta 1968; Chevalier Legion of Honour (France 1971); Commander, Order of the British Empire 1972. Republican. Member: St. Nicholas Socy., Pilgrims Francaise, English-Speaking Union, Assoc. of the Bar of the City of New York, New York State Bar Assn., American Bar Assn. and American Judicature Society; the Bar Assn. Clubs: Century Assoc.; Racquet and Tennis, Knickerbocker (NYC); Detroit; Somerset Hills C.C.; Somerset Lake and Game. H: Ballantine Rd, Bernardsville NJ 07924 O: 350 Park Av, New York City 10022

WASIELE, HARRY W., bus. exec.; b. Chicago IL, June 29, 1926; s. Harry W. and Antoinette (Tuleja) W.; educ. HS.; wed Loretta K. Anderson, Jan. 3, 1948; ch-.Kathleen, Brian, Larry, Mark. Asst. sales mgr. Drake Mfg. Co. Chicago 1950-55; AMP.Inc; div. gen. mgr. Brand-Rex Co. 1970-; pres. Brand Rex Co. 1970-; dir. Advanced Memory Systems Corp. Sunnyvale, Cal. 1969-71. H: 125 Hillyndale Rd, Storrs CT 06268 O: PO Box 598 Willimantic CT 06226

WASILEWSKI, VINCENT THOMAS, trade assn. exec; b. Athens IL, Dec. 17, 1922; s. Alex and Anna (Gillespie) W.; A.B. in Polit. Sci., U. Ill. 1948, J.D. 1949; wed Patricia Callery, June 17, 1950; ch-. Jan, Susan, Catherine, Terese, Thomas, James. Admitted to Ill. bar 1950; mem. staff Natl. Assn. Broadcasters, Washington 1949-, v. pres. govt. affairs 1960-61 exec. v. pres. 1961-65, pres. 1965-. In USAAF 1942-45, Decorated D.F.C. Air medal. Mem. Fed. Communications Bar Assn. , Am. Bar Assn. , Am. Judicature Soc., Internatl. Order of Coif, Sigma Phi Epsilon, Phi Kappa Phi. H: 6608 Bay Tree Lane, Falls Church VA 22041 O: 1771 N St NW, Washington DC 20036

WASINGER, VICTOR ALBERT, postmaster; b. Victoria KS, May 12, 1922; s. Raymond and Lucy (Pfannenstiel) W.; educ. St. Fidelis Sch., Victoria, St. Fidelis Sem., Pa., Victoria HS, Ft. Hays State Coll.; wed Armella Leiker, May 23, 1945; ch.-Ruth, Mary, Lucy. Corpl. US Inf. 1942-45; joined USPO as clerk, 1945, postmaster, Hays, 1967-; Gd. Kt. Dist. Dep., K of C 1952-61, State Secy., 1961-62, State Dep., 1964-65; mem. Natl. Council of Cath. Men, 1962-64; mem. bd., Cath. HS, Hays. Dem. H: 1908 Marshall Rd, Hays KS 67601 O: 8th & Fort Sts, Hays KS 67601

WASSERMAN, JAMES F., acad. dean; b. Toledo OH, June 22, 1942; s. Carrol F. and Marcella (Metty) W. ; B.A., St. Meinrad Coll. 1964; M.A., Athenaeum of Oh. 1965; M.A., Xavier U. 1968; Ph.D. cand., Ohio St. U. Instr., philos., Edgecliff Coll., Cinc. 1965-67; clin. psychol., Longview St. Hosp., Cinc. 1967; asst. dean, Coll. Mt. St. Joseph, 1969-73; curr. academic dean. bd. mem. trustees, Athenaeum of Ohio 1974-; Rt. to Life of SE Ind. (speakers com. 1974-); bd. trustees, visiting nurses assn., Cinc. 1974 (fin. com. 1974-) exec. com. 1975; mem. bd. dir. Hidden Valley Lake Prop. Owners Assn. 1973-74. Mem. Psi Chi; Pi Delta Kappa. A: College of Mt St Joseph, Mount Saint Joseph OH 45051

WASSMUTH, REV. WILLIAM, director Cath. ed.; b. July 19, 1941; s. Henry and Isabel (Wenhaff) W.; B.A., St. Thomas Sem., Wash. 1963, M. Div. 1967; M. Rel. Ed. Seattle U. 1972. Ordained for dioc. of Boise May 23, 1967. Assoc. pastor, St. Marys Parish, Caldwell Idaho 1967-69; pastor, Our Lady of the Lake parish, McCall Idaho 1969-70; dir. of vocations, dioc. of Boise, 1969-75; curr. dir. of Cath. Ed., diocese of Boise. Mem. Natl. Catechetical Directory Committee 1973-. A: 7003 Franklin Rd, Boise ID 83708

WATERS, SISTER MELISSA JOAN (O.P.), provincial of cong., b. Nov. 27, 1930; d. Chester A. and Sara A. (Curran) W. ; B.A., Rosary College, Ill.; M.A., U. of Minn.; Theology Studies - Aquinas Institute, Iowa. Professed in Sinsinawa Dominicans 1950. tchr. elem. & secy., Ill. NY Ala. Minn, 18 yrs. Form. dir., Sinsinawa Dominicans 1969-1972. curr. prov., Northwest Province, Sinsinawa Dominicans. Convent Prioress 1966-68; Formation Director 1969-72; Mem. LCWR natl. & reg.; Joint education committee LCWR, CSM, USCC, NAWR; Network Memberships; Dominican Leadership Conference, exec. bd. Provincial - Sinsinawa Dominicans (NW Province); Mem.: LCWR Natl. & Reg.; Joint Ed. Com. LCWR, CSM, USCC, NAWR, Network Memberships. Awds: 1968 Minnesota Teacher of the Year; Winner of McKnight Foundation Award. A: Education Center Dominican Motherhouse, Sinsinawa WI 53824

WATKINS, FRANCES B., trustee; b. Warren Co. IN, Mar 5, 1900; d. James and Margaret (Burke) Best; A.B., U. Ill. 1921; wed Mr. Watkins, July 30, 1927; ch.-Rosemary, William. Bd., Cook Co. Hosp. Sch. of Nursing 1952-65; elec. trustee U. of Ill. 1948-66; ex-pres. Chicago Illinae Club; mem. Theta Phi Alpha, Theta Sigma Phi; ex-v.p. U. of Ill. Alumni; mem. U. of Ill. Foundation; sec. Chicago 4-H Council; mem. Cook Co. Extension Bd. Dem. A: 5538 Harper, Chicago IL 60637

WATSON, MOST REV. ALFRED M., bishop; b. Erie PA, July 11, 1907; educ. St. Mary Sem., Balt., and Cath. U. Am; ord. May 10, 1934; dom. prel., prot. apos.; cons. tit. bp. June 30, 1965; installed as bp. of Erie, May 13, 1969. A: 205 W 9th St, Erie PA 16501

WATSON, REV. SCOTT YOUREE (S.J.), educator; b. Sept. 7, 1914; s. Arthur and Marie (Chopin) W.; A.B., St. Louis U, St. Louis 1937; Spring Hill Coll. 1939; S.T.L., St. Louis U 1945; Ph.L., Ph.D., Gregorian U, Rome 1948. Professed in Society of Jesus Sept. 8, 1934; ordained June 21, 1944. Tchr., Jesuit HS, New Orleans, La. 1939-41; asst. prof., Spring Hill Coll. 1948-49, assoc. prof. 1959-73, prof., Philos. dept. 1973-. Pres., Alabama Philos. Soc. 1966-67; actg. chmn., Philos. Dept., Spring Hill Coll. 1970-73. Mem.: Ala. Philos. Soc.; Am. Cath. Philos. Assn.; Jesuit Philos. Assn.; Metaphysical Soc. of Am. Awds., Tchr of the Yr., Spring Hill Coll. 1970-71; An Outstdg. Educator of Am. 1974-75. Author of various articles and book rev. A: Jesuit House of Studies, Spring Hill College, Mobile AL 36608

WATSON, WILLIAM LEE, bus. exec.; b. Brownwood TX, Sept. 30, 1895; s. Lee and Mary Helen (Weakley) W.; B.S. in Chem. Engr., U. Mich. 1917; wed Thelma Walker, June 22, 1921. ch.—Mary Belle, (Rev.) William, Ann Evelyn, Jane. Prin. owner, gen. mgr. Wakley-Watson Whsle. Hardware and Plumbing Supplies; pres., Am. Inst. of Supply Assn. 1959-61, Wholesale Distribs. Assn. 1951-53, Plumbing,

Heating, Cooling Info. Bur. 1963-64; v. pres., dir., Whsle. Distribs. Assn. of Texas and La., Texas Indus. Conf.; dir., Brown Co. Chap. Am. Heart Assn.; dir., treas., Brown Co. Chap., Natl. Fdn. for Infant Paral.; chmn. Brownwood Charter Comm.; dir., Med Arts Hosp., 1st Natl. Bank US Bancshares. Kt. Comdr. of St. Gregory 1956 (Mrs. Waston invested as Lady Comdr. of Holy Sepulchre 1963); mem. Brownwood Coliseum Bd.; pres. Rotary 1941-42, Ch. of C. 1932. Mem., Elks, K. of C., W. Tex. Ch. of C., Tex. Whsle. Hardware Assn. Trustee, Brown Co. MH-MR Ctr.; pres., Brownwood Comty. Hosp. 1972-. Kt. Comdr. of Holy Sepulchre 1965, Kt. Grand Cross of Holy Sepulchre 1975. A: 1009 Center Av, Brownwood TX 76801

WATTERS, MOST REV. LORAS J., bishop; b. Dubuque IA, Oct. 14, 1915; educ. Loras Coll.; N. Am. Coll. ; Ph.D., Cath. U. Am. Ordained June 7, 1941. Dir. Am. Martyrs Retreat House. Appointed titl. bp. of Fidoloma and aux. of Dubuque June 23, 1965; consecrated Aug. 26, 1965; named bp. of Winona Jan. 8, 1969. A: 255 Harriet St, Winona MN 55987

WATTERS, REV. TIMOTHY J., dioc. office dir.; b. March 25, 1946; s. Frank and Myrtle (Schlosser) W.; B.A., St. Mary's Coll. 1967; S.T.B., Cath. U. 1969, M.A. 1971. Ordained for dioc. of Charleston May 29, 1971. Dir. Diocesan Liturg. Comm. 1974-75; Advocate, Dioc. Tribunal 1974-; Mem., Canon Law Soc. of Am.; Canon Law Soc. of Eng. & Wales. A: 119 Broad St, Charleston SC 29402

WEAKLAND, MOST REV. REMBERT G. (O.S.B.), abbot; b. Patton, PA., April 2,.1927; s. Basil and Mary (Kane) W. A.B., St. Vincent Julliard Sch. Music, NYC 1954; grad. studies Sch. Music, Columbia 1954-56; rsch. F., Milan 1956-57. Hon L.H.D. Duquesne and Belmont 1964. Joined Benedictines 1945; ordained Rome, June 24, 1951. Fac. Music Dept. St. Vincent Coll. 1957-63, chmn., 1961-63; chancellor chmn. of bd. of the Coll. 1963-67; elec. co-adjutor archabbot June 26, 1963, abbot primate of world-wide Benedictine Fed. Sept. 29, 1967; re-elec. abbot primate Sept. 29, 1973. Mem. Ch. Music Assn. Am (pres. 1964-66), Am. Guild Organists, Am. and Intl. Musical Socs.; ed. music sect. Cath. Ency. 1961-64. A: Collegio di Sant'Anselmo, Piazza Cavalieri di Malta 5 00153 Rome (Ostiense), Italy

WEBB, NEIL J., coll. pres.; b. Fond du Lac WI; June 21, 1929; s. Everett T. and Alice (Nettlekoven) W.; B.S., sociology, psychology, Marquette U. 1952; M.A. psych., Ph.D. U. Chgo. 1959; studied, Inst. for Ed. Mgmt., Harvard U. 1970; wed Mary M. Moore, Sept. 18, 1954; ch.- Terrance, Maureen, Erin, Colleen, Kathleen. Teaching fellow, Loyola U. 1957; rsch. assoc. NIMH proj. Rel. and Mental Health 1957-59; instr., prof. psych., St. Norbert Coll. 1959-66; visiting lecturer Cath. U. Am. 1960; visiting prof., Loyola U. 1963. dean, St. Norbert's Coll. 1967, admin. v.-pres., 1967-73, pres. 1973-. Dir. Acad. Rel., Green Bay 1971-74. Mem., Wis. Mental Health Task Force 1964; Wis. Task force on Higher Ed. 1969; Wis. Task Force 1970-70; Am. Psych. Assn.; Am. Assn for Higher Ed. Grant, Hill Foundation, 1962; rsch. on teaching, 1964; grant for rsch. on human learning, US Office of Ed. 1965-67. Author: Student-Led Discussion, 1967; Psychodynamics of Personality Development, 1965; contributor, Casebook in Psychopathology, 1964. A: 1116 Fox River Dr, De Pere WI 54115

WEBER, ALFRED HERMAN, physicist; b. Phila. PA, Jan. 15, 1906; s. Frank and Anna W.; A.B. St. Joseph's Coll. 1928, M.A. 1931, Ph.D. U. Pa. 1936; wed Frances Lever, 1932; ch.-7. Instr. in physics, St. Joseph's Coll., 1928-34, asst. prof. 1934-36, prof. 1936-39, asst. prof., St. Louis U., 1939-40; assoc. prof. 1940-41, prof. 1945-, chmn. of dept. 1950-; F. Amer. Physical Soc.; Sigma Xi, AAUP, Am. Assn. Phys. Teachers; D.Sc. St. Joseph's Coll. 1968; author textbooks and articles. A: 1211 DuBois Ct, Kirkwood MO 63122

WEBER, ALVIN FRANCIS, educator, veterinarian; b. Hartford WI, March 13, 1918; s. Anton and Veronica (Rutkowski) W.; B.A., U. Wis. 1941, M.S. 1946, Ph.D. 1949; D.V.M. Iowa State Coll. 1944; wed Eleanor E. Smith Aug. 22, 1945; ch.- William, Elizabeth, Thomas. Instr. vet. sci. U. Wis. 1944-49; asst. prof. vet. anatomy U. Minn., St. Paul 1949-52, assoc. prof 1952-56, prof. 1956-64, prof., head vet. anatomy 1964-; Precinct chmn. Republican Party 1970-. Pres. St. Anthony Park Assn. 1969-70. In AUS 1942- 45. Minn. Zool. Soc (dir. 1971-73, exec. v. pres. 1974), A: 2417 Chilcombe Av, St Paul MN 55108

WEBER, REV. DONALD N., ombudsman; b. Milwaukee WI, June 22, 1922; s. Nicolas and Blanche (Runte) W.; B.A. St. Francis Sem., Milwaukee 1944, M.A. 1947. Ordained for archdioc. of Milwaukee June 7, 1947. Exec. dir., Cath. Family Life Prog., Milwaukee archdioc. 1955-75; ombudsman to priests 1975-. Mod., Gabriel Richard Ldrshp. Inst. 1964-67; fndr., exec. dir. chmn. of bd. Wisc. Citizens Concerned for Life 1967-73; 1st spirit dir., Naim Conf. 1972-; mem., Wisc. Cath. Conf. 1968-72 (steering com. 1970-72); Milwaukee Priests' Senate (v. pres. 1973, chmn. Formation Com. 1972-, pres. 1974-75); coord., Task Force of Priest. Consu. to edit. bd., Hi-Time Mag.; edit., dir., publ., The Official Pastoral Handbook for State of Wis. 1960-75; worked with retreats, training and formation groups, esp. related to family life and marriage. A: 2021 N 60th St, Milwaukee WI 53208

WEBER, REV. GERARD PETER; b. Chicago IL, May 8, 1918; s. Jacob and Marie (Henrici) W.; educ. Quigley Prep. Sem. 1932-37, M.A., S.T.L. St. Mary Sem., Mundelein; priest, Chgo. archdioc.; former chapl. Cath. Family Movmt. and Cana Conf.; v.pres. Fdn. for Adult Catechetical Teaching Aids 1962-; author: Life in Christ, jt. 1958; God Who Loves Us, 1963; Love of Neighbor, 1964; Our Love for God, 1964; Beyond the Commandments, 1964; Liturgical Sermons, 1966; To Be Church, 1967. A: 331 E 71st St, Chicago IL 60619

WEBER, HAROLD C., educator; b. Boston MA, March 20, 1895; s. Christian and Ellen (Arnold) W.; B.S. Mass., Inst. Tech. 1918; P.S.C., Eidgennosiche Technische Hochschule, Zurich Switzerland 1934; wed Marian Shaughness, April 18, 1963. Consultant Chem. Warfare Svc. 1927-72; technical adv. 1944-45; prof., Mass. Inst. Tech. 1920-65; chief sci. adv. US army 1958-66; prof. Emeritus Mass. Tech. 1966-. In USA, 2nd lt. 1917-18. Mem.: Am. Chem. Soc.; Am. Inst. Chem. Eng.; Am. Acad. Arts & Sci.; Am. Assn. Adv. Sci.; Sigma XI; Tau Beta Pi. Awds.: Suffolk U., Boston 1963; Pres. Cert. of Merit, WW II; Chem. Corps. Cert. Mer. 1958; Army Mer. Civ. Serv. 1959. Author: Thermodynamics for Chemical Engineers, 1939; Thermodynamics Sections in Marks Mechanical Engineers Handbook, 1950. A: 10439 Kingswood Cir, Sun City AZ 85351

WEBER, REV. JACQUES (S.J.), dioc. office dir.; b. Feb. 20, 1920; s. Emile and Blanche (Desofrges) W.; B.A., Spring Hill Coll.; S.T.L., St. Mary's Kansas; M.S., Fordham. Ordained for Society of Jesus 1949. Pres.-pastor of HS, St. John's parish, Shreveport LA 1965-68; dir. of Adult Ed. for

dioc. of Galveston-Houston 1968-. Mem. NCEA; NEA; TCC; Natl. Rgnl. Consultant for Adult Rel. Ed., USCC. A: 1700 San Jacinto, PO Box 907, Houston TX 77001

WEBER, MSGR. JOHN GEORGE, rural life commr.; b. Victoria KS, Aug. 10, 1916; s. Jacob A. and Rosa M. (Herrman) W. Educ. Pont. Coll. Josephinum, Worthington, Ohio; grad. studies Loras Coll., Dubuque. Ord. May 30, 1943. Co-dir. NCRLC, Des Moines, Iowa (USCC Div. of Rural Life); ed. Cath. Rural Life (monthly). Past posns.: exec. secy. NCRLC; pastor Aurora & St. Peter, Kans.; asst. youth dir., Dioc. of Salina, Kans. Papal chamb. 1963; dom. prel. 1967. A: NCRLC, 3801 Grand Av, Des Moines IA 50312

WEBER, RONALD H., educational prog. dir.; b. Mason City IA, Sept. 21, 1934; s. Harley George and Anne Marie (McCauley) W.; B.A., Notre Dame U. 1957; M.F.A. U. Iowa 1960; Ph.D. U. Minn. 1967. Curr. dir. Prog. Am. Studies, U. Notre Dame. wed Patricia Jean Carroll, Dec. 27, 1957; ch.- Elizabeth, Andrea, Kathryn. Author: America in Change, 1972; The Reporter as Artist, 1974. A: Chairman, Associate Professor of American Studies, Univ of Notre Dame, Notre Dame IN 46556

WECHTER, SISTER GRACE (G.N.S.H.), educator; b. Buffalo NY; d. Chas. and Margaret (Lahart) ; educ. Tchrs.' Trng. Sch.; D'Youville Coll.; Cath. U. Am.; Ph.D., Fordham. Joined Grey Nuns of the Sacred Heart. Tchr. Buffalo Pub. Sch. Sys.; dean, D'Youville Coll. 1919-29; superior Melrose Acad., Oak Lane, Pa. 1929-34; pres., D'Youville Coll. 1934-47; dir. studies 1947- . A: 1 Quarry Road, Yardley PA 19087

WEGMANN, RT. REV. MSGR. ANTHONY J.; b. New Orleans LA, June 22, 1909; s. John A. and Sophia (Bonhage) W.; grad. Verrina HS 1926, St. Joseph Sem. 1926-29, Notre Dame Sem., N.O. 1929-35; ordained, June 15, 1935; domestic prelate 1959. Curate, St. Maurice, N.O., 1935-45, St. Augustine, N.O., 1945-46, St. Cecilia, N.O., 1946-48; pastor Houma, 1948-63, St. Matthias Ch. 1963-. A: 4230 S Broad, New Orleans LA 70125

WEGMANN, RT. REV. MSGR. RAYMOND ALPHONSE; b. New Orleans LA, July 18, 1915; s. John Xavier and Sophia (Bonhage) W.; educ. Notre Dame Sem. , La.; J.C.L., Cath. U. Am. 1948. Ordained at New Orleans May 18, 1940. Curate, St. Francis de Sales ch., Houma 1940-46; v. chanc., archdioc. New Orleans 1948-63; dir. archdioc. cemeteries 1966-; pastor, OL Prompt Succor ch.; Westwego 1962-66, St. Rita ch. 1966-. Named papal chamb. 1954; dom. prelate 1958. A: 2729 Lowerline St, New Orleans LA 70125

WEICHER, REV. CHARLES F. (C.S.C.), educ.; b. Wapokoneta OH Feb. 18, 1923; s. Christian F. and Monica E. (Pusty) W.; B.S. physics, U. Notre Dame 1944, M.A. philos. 1955, Ph.D. philos. 1960. Professed Cong. of Holy Cross Aug. 16, 1950; ordained June 10, 1953. Asst. prof., Portland U. 1961-62; summers 1964-66. curr. asst. prof. philos. U. Notre Dame. Member local parish council 1973-75. Contbr. articles in scholarly philos. journals. A: Box 546, Notre Dame IN 46556

WEIER, BRUCE E., college pres.; b. O'Neill NE, April 16, 1940; s. Harold and Mary (Peter) W.; B.A., Neb. State Tchrs. Coll. Wayne 1961; M.A., U. Okla 1964; grad. studies U. of Ill.; Ph.D., U. Toledo 1969; wed Janet M. Mead, Aug. 11, 1962; ch.- Anthony, Jonathon, Jennifer. Tching. asst. German U. Okla. 1962-64. Instr. German E. Ill. U. 1964-67; Chester Elec. Labs., Inc. (consultant) 1966-67; asst. to dean U. Toledo 1967-69, v. pres. for Acad. Affairs, assoc. prof. Mt. Marty Coll. Yankton SD 1971-73, dir. of summer prog. 1969-; curr. pres. Mem. Educ. Com., Ch. of C. 1974-75; Gov. Com. on Quality in Higher Educ. 1970-71; Rotary Club Publ. articles, work papers and conf. materials, lab. manuals; dev. major prog. for coll., resp. for securing grants, inter-inst. activities. A: 1307 Maple St Yankton SD 57678

WEIL, LOUIS ARTHUR, JR., publisher; b. Port Huron MI, June 26, 1905; s. Louis Arthur and Blanche McAlpin (Granger) W.; educ. U. Calif. at L.A., B.A. U. Mich. 1927; wed Kathryn Ann Halligan, Oct. 20, 1934; ch.-Mary Kay, Elizabeth Lee, Louis Arthur. Reporter, Pt. Huron Times-Herald 1927-29, Flint Journal 1929-32; credit mgr. Flint Journal 1932, Grand Rapids Herald 1932-34, bus. mgr. 1934-42, gen. mgr. 1942-46, pub. 1946-58, Lafayette (Ind.) Courier & Journal 1958-62; ed., pub., Lansing State Journal 1962-71; pres. Federated Publns. 1963-. A: 21 Ash Ct, Lafayette IN 47905

WEINZAPFEL, VERY REV. MSGR. THOMAS WM.; b. Scotland TX, Aug. 1, 1921; s. Joseph and Julia (Meurer) W.; educ. Subiaco (Ark.) Coll. Acad., St. John's Sem., San Antonio; ordained, Dec. 21, 1945; curate Sacred Heark Ch., Texarkana 1946-47, St. Edward's Ch., Dallas 1947-48; pastor, St. John's Ch., Valley View, 1948-52; bus. mgr. Tex. Catholic 1952-; pastor, St. Pius. X. Ch. 1956-. A: 3030 Gus Thomasson Rd, Dallas TX 75228

WEIR, VERY REV. ELIGIUS (O.F.M.); b. Ashland WI, May 30, 1893; s. Daniel and Margaret (MacDonald) W.; educ. St. Agnes Sch., Ashland 1900-07; St. Joseph's Coll. 1907-12, and Franciscan Houses of Studies, Quincy, Teutopolis, Cleveland, St. Louis 1913-21; entered Order of Friars Minor June 22, 1912; ordained, June 29, 1920. Chaplain, Municipal Sanatorium, St. Louis 1920-21; curate, St. Joseph's Ch., Cleveland 1923-26, also organizer and dir., Tertiary Centre; chaplain, Ill. State Pen. 1926-49; prof. Coll. of St. Francis, Joliet 1928-49; retreat master Alverna Retreat House, Indianapolis 1949; minister provincial, O.F.M. Prov. of Sacred Heart 1949-54; retreat master, superior, St. Francis Retreat, Hinsdale, Ill. 1954-60; pastor, superior, St. Peter's Ch. and Friary, Chgo. 1960-66; curr. in residence. A: 110 W Madison St, Chicago IL 60602

WEISE, REV. THOMAS D.; b. Chicago IL, Oct. 24, 1936; s. William and Marie (Weimer) W.; A.A.. St. Bernard Coll., Cullman, Ala. 1956; B.A. St. Mary's Sem. and U., Balt. 1958, S.T.L. 1962; M.S.W., St. Louis U. 1967. Ordained for dioc. of Mobile, May 31, 1962. Pastor, St. Agatha Ch., Bay Minette Ala. 1974-; vicar for Charities, dioc. of Mobile. Past pres., Ala. Chap. Natl. Assn. of Soc. Workers; bd. Natl. Conf. of Cath. Charities; Assn. Certified Soc. Workers. A: 400 Government St, Mobile AL 36601

WEISHEIPL, REV. JAMES ATHANASIUS (O.P.); b. Oshkosh WI, July 3, 1923; John Joseph and Mary (Gralla) W.; educ. Oshkosh St. U. 1941-42; M.A., Aquinas Inst., Ill. 1946, S.T.L. 1950; Ph.D., Angelicum, Rome 1953; D. Phil., Oxford 1957. Dominican priest. Instr. philos., St. Thomas Coll., Eng. 1950-52; prof., Aquinas Inst., Ill. 1957-65; assoc. prof., U. Toronto 1963-67, prof. 1968- ; assoc. staff ed., New Cath. Ency. 1963-65; fdr., 1st dir., Leonine Comm., Yale U. 1965-68. Author: Nature and Gravitation, 1955; Development of Physical Theory in Middle Ages, 1959; Friar Thomas d'Aquino, 1974. A: Pontifical Institute of Mediaeval Studies, 59 Queen's Park Crescent, Toronto, Ont., Canada M5S 2C4

WEISS, THEODORE FRANCIS, lawyer; b. Gonzales TX, Sept. 16, 1906; s. Ferdinand and Edna (Lebold) W.; A.B., U. Tex. 1928, LL.B. summa cum laude 1930; wed Janet Files, April 24, 1935; ch.- Mary Ann, Theodore F., Jr. Began Law practice with Clemens, Weiss, Spencer and Welmaker, and predecessor firms 1930, partner 1936-. In USAF maj. 1942-45. Dir. of other corps.; dir. Santa Rosa Chil. Hosp. Fdn., Issleib Fdn., United Way, Bank of San Antonio; spl. assoc. justice, S.A. ct. of Civil Appeals 1938; pres. Tex. JC's 1934, S.A. Ch. of C. 1958, S.A. Commun. Chest 1947, Council of Presidents 1942; chmn., S.A. Zoning Bd. 1938-40. Mem. : Amer., Tex. and S.A. (pres. 1938) Bar Assns., S.W. Legal Inst., Phi Beta Kappa, Order of Coif, K of C, Conopus Club (pres. 1962), S.A. Country Club, The Argyle. Dem. H: 234 Cardinal, San Antonio TX 78209 O: 1805 Natl. Bank Bldg, San Antonio TX 78205

WEISSLER, REV. JOHN A. (O.M.I.), editor-in-chief; s. John Weissler; educ. St. Henry Sem., Ill.; De Magnod Scholasticate, Tx. Professed in Oblates of Mary Immaculate, August 15, 1938; ordained June 5, 1943. Tchr. of German & treas. of Our Lady of the Ozarks, Carthage, Mo.; pastor St. Ann's Church Carthage, Mo.; dir. Oblate Press & Our Lady's Falinia Shrine. Editor of Roses & Gold. A: Box 424, Carthage MO 64836

WEITEKAMP, RT. REV. MSGR. CLEMENT M.; b. Brooklyn NY, Oct. 2, 1890; s. Bernard and Elizabeth (Lambert) W.; B.A. Pont. Coll. Josephinum 1917; ordained, June 13, 1917; domestic prelate 1959. Curate, St. Cecilia's, Kearney, N.J., 1917-19, St. Vincent's, Madison 1919-35; pastor, St. Boniface, Jersey City 1935-37, St. Augustine's, Newark 1937-41, Holy Family, Union City 1941-; now retired; prod., dir. Holy Family's Passion Play (America's Oberamergau). A: 530 35th St, Union City NJ 07087

WELCH, REVEREND CORNELIUS ANTHONY (O.F.M.); educator; b. Niagara Falls NY, Aug. 26, 1913; s. Arthur and Ellen (Canavan) W.; B.A., St. Bon. U. 1938, M.A. 1943; Ph.D., Cornell U. 1947. Professed in Order of Friar Minor Aug. 1936; ordained June 9, 1941. Reg., St. Bon. U. 1942-44, assoc. prof. ed. 1942-46, asst. dean 1943-47, dean sch. of ed. 1947-55, dean of U. 1955-64, acad. v. pres. 1964-67; dean of Siena Coll. 1967-69; exec. v. pres. St. Bon. U. 1969-74, admin. asst. to pres. 1974-. Chmn. comm. 1965; Olean Civic Mus., bd. of dir. 1963; bd. dir. prac. sch. of nursing. 1969; chmn. of bd. Gov., Rehab. Ctr., Cattaraugus Co. 1969-; mem. bd. trust., Trocaire Coll. 1970-; mem. bd. vist., Gouanda St. Psychiatric Ctr. 1973-. Mem. : K of C (4), Phi Delta Kappa, Am. Pers. & Guid. Assn., Natl. Soc. Study Ed., Natl. Cath. Ed. Assn. Awd., Outstg. Ed. of Am. 1973. A: St Bonaventure Univ, New York 14778

WELCH, FLORENCE V., assn. pres.; b. July 27, 1904; d. Alpha and Katherine (Smith) Lent; educ. DePaul evening Sch.; wed Robert Welch, May 14, 1927; ch.-Thomas, Robert, Mary Kay. Ill. Bell Telephone Acct. 20 yrs.; former Natl. Treas. Natl. Cath. Foresters 17 yrs.; Natl. Pres., Natl. Cath. Soc. of Foresters. Dem. prec. capt. 25 yrs.; Comty. Affairs chmn. A.C.W., Crusade of Mercy chmn., Tag Day for Am. Legion, Evergreen Pk., now pres. of Career Grandmothers of Evergreen Pk., past secy. of the Cath. Women's League of Chgo. archdioc. Assn. Foresters past. pres. and org. of same. Numerous awds. for comty. serv., Catholic Clubs, Fraternal Congresses both Ill. and Natl. St. Mary of Mt. Carmel Mother's Club, Altar Soc.; Most Holy Redeemer Altar Soc.; Old St. Mary's Altar Soc.; South Side Cath. Women's Club. Past pres. Ill. Frat. Congress, Press and P.R. Section of the Natl. Congress, now pres. of the Frat. Section for 99 Fraternal Socs., past pres., St. Mary of Mt. Carmel Mothers Club & St. Rita's Club, 3 altar Soc., 11 yrs. on bd. of A.C.C.W. C.D. of I, South Side Women's Club. A: 59 E. Van Buren St, Chicago IL 60605

WELCH, LIVINGSTON, psychologist, artist; b. New Rochelle NY, Aug. 8, 1901; s. Charles and Elizabeth (Livingston) W.; A.B., M.A., Ph.D., Columbia U.; wed Helen Sharp 1936; ch.-Basilia, Deidre, Pamela. Instr. to prof. psychol., Hunter Coll. to 1952-, chmn. dept. psychol. and philos. 1956-; dir. Inst. for Rsch. in clinical and child psychol; prof., Cornell Med. Coll. ; mem. staff, Payne Whitney Clinic. Exhibiting sculptor, published poet. H: 432 E 58th St, New York City NY 10022 O: 695 Park Av, New York City NY 10021

WELCH, ROBERT V., exec. pres.; b. Indianapolis IN, May 26, 1927; s. Leo and Mary (Breen) W.; B.S. bus. adm., U. Notre Dame 1950; wed Carolyn A. Finn, Dec. 3, 1957; ch.-Maura, Robert Jr., Elizabeth. Owner: Fidelity Mall, Windridge Ctr., Windridge Dev., R.V. Welch Invest., Green Spring Manor, Ctrl. and Postbrook E. Apts.; publ. Indianapolis Commercial; pres., chmn. of the bd., R.V. Welch Investments. In USN WWII Korea-AUS. Mem. of Bd. : Am. Fletcher Natl. Bank & Trust Co., Baker, McHenry & Welch, Inc., Southwest Savings & Loan Assn., Phoenix Az, Hickey Co., Inc. South Bend, First Natl. Bank, Kokomo; chmn. of bd. Fidelity Bank of Ind. Mem., adv. bd., Coll. of Bus. Admin., U. Notre Dame; chmn., Cathedral HS bd. of dir.; mem., Indianapolis Real Estate bd. Marion Co. Residential Builders, Ch. of C.; mem. of bd. Big Brothers of Gtr. Indianapolis, St. Vincent's Hosp. Found. Del. Indiana Dem. State Conv., Natl. Conv. 1973-74; chmn., Citizens for Humphrey 1968-72. Mem. : K. of C. (4); Indianapolis Press Club; Indiana Demo edit. assn.; Ancient Order of Hibernians. A: 50 Gregg Rd, Indianapolis IN 46260

WELDON, MOST REV. CHRISTOPHER JOSEPH, bishop; b. Bronx NY, Sept. 6, 1905; s. Patrick and Mary (Dwyer) W. Educ. St. Jos. Sem., Dunwoodie, N.Y.; Cath. U. Am.; grad. studies Cath. U. Am. Ord. Sept. 21, 1929. Asst. pastor St. John's ch. (White Plains), St. J. Chrysostom's (Bronx), Bl. Sacrament (Manhattan); chapl. USN 1942-46; m.c. to Card. Spellman 1946-47; exec. dir. Cath. Charities of N.Y. 1947-50; papal chamb. 1947, dom. prel. 1948; apptd. bp. of Springfield, Mass. Jan. 18, 1950; cons. March 24, 1950; installed March 28, 1950. Hon. J.U.D. Holy Cross Coll. 1950; hon. LL.D. St. Michael's (Vt.) 1951, Boston Coll. 1954, St. Anselm's (N.H.) 1960, Assumption Coll. (Mass.) 1961, Iona Coll. (N.Y.) 1962. A: 68 Elliot St, Springfield MA 01105

WELK, LAWRENCE, musician; b. Strasburg ND, March 11, 1903; s. Ludwig and Christine (Schwab) W.; educ. pub. schools; wed Fern Renner, April 18, 1931; ch.-3. Began as accordionist, 1920; his band has since appeared on radio, TV, stage, screen, records; Kt. Comdr. of St. Gregory 1964. A: 100 Wilshire Blvd, Santa Monica CA 90401

WELLS, JOEL FREEMAN, editor; b. Evansville IN, March 17, 1930; s. Wm. and Edith (Srassell) W.; B.A., U. Notre Dame 1952; wed Elizabeth Hein, June 5, 1952; ch.-Wm. , Eugenia, Susan, Steven, Daniel. Promot. dir., Thomas More Assn. 1955-64; editor, the Critic 1964-; V. pres. dir., Thomas More Assn. 1967-. In USN, lt. (j.g.) 1952-55. Mem. pres. ccl. Rosary Coll. Author: Grim Fairy Tales for Adults, 1967; Second Collection, 1973; ed., A Funny Thing Hap-

pened to the Church, 1969; Under the Spreading Heresy, 1971. H: 827 Colfax, Evanston IL 60201 O: 180 N Wabash, Chicago IL 60601

WELSH, GRACE ALICE, concert pianist, educ.; b. Boone IA, Dec. 18, 1895; d. Matthew and Alice (Jordan) W.; B. Mus. Rosary Coll., B.A. 1932; Amer. Conserv. of Music, Chicago, M. Mus., 1919; Juilliard Grad. Sch., N.Y.C. (Fellowships in Piano and Comp., 1925-28), student of Lhevinne in piano, R. Goldmark in comp., N.Y.C. (5 yrs.). Teacher piano Am. Conserv. of Music, Chicago, 1918-. Composer of sonatas and shorter pieces; appeared as concert pianist in N.Y.C., Chicago, etc.; recitals in colls. and acads.; summer courses in music for nuns, currently assoc. dir. of Am. Conserv. of Music. Mem: Chicago Artists Assn., Musicians Club of Women, Lake View Musical Soc., Cordon Club, Soc. of Am. Musicians. A: Am. Conservatory Music, Fine Arts Bldg, 116 S Michigan Av, Chicago IL 60603

WELSH, VERY REV. MAURICE LAURENCE; b. Yerington NV, Oct. 12, 1922; s. Leslie V. and Laurene (Erway) W. Educ. B.A. St. Patrick's Sem., Menlo Pk., Cal. 194U; B.A. (Journ.) U Nevada, Reno; J.C.D., Cath. U. Am. Ord. April 5, 1947. Chanc., dioc. of Reno; pastor OL Snows ch., R. Past posns.: ed., Nev. Register (dioc. R.); fac. Bp. Manogue HS; pastor in Elko & Sparks. A: PO Box 1211 Reno NV 89504

WELSH, ROBERT JOSEPH, univ. pres.; b. Phila. PA, July 15, 1921; s. Thomas John and Elizabeth (Walpole) W.; A.B., Villanova Coll. 1943, S.T.L. Gregorian U., Rome 1948, S.T.D. 1950; Ph.L., U. St. Monica, Rome 1950. Joined Order of St. Augustine 1940, ordained priest 1947. Prof. dogmatic and moral theol. Augustinian Coll. WDC 1950-56; faculty Villanova U. 1956, assoc. prof. theol. 1960-, dean liberal arts and scis. 1961-, pres. 1967-. Mem. Cath. Theol. Soc. Am., Cath. Bibl. Assn., Cath. Renascence Soc. A: Villanova University, Villanova PA 19085

WELSH, MOST REV. THOMAS J., bishop; b. Weatherly PA, Dec. 20, 1921; educ. St. Chas. Borromeo Sem., Phila.; Cath. U. Am. Ordained May 30, 1946. Appointed titl. bp. of Scattery Is. and aux. bp. of Phila. Feb. 18, 1970; consecrated April 2, 1970; installed first bp. of Arlington, Aug. 13, 1974. A: Chancery Office, Suite 704, 200 Glebe Rd, Arlington VA 22203

WELZBACHER, ROBERT JOHN, journalist; b. New Athens IL, Oct. 30, 1915; s. George and Katherine (Schoenborn) W. ; educ. Washington U. Sch. of Journ. , St. Louis 1933-35; Jefferson Coll. (journ.) 1935-37; wed Dolores E. Vierheller, Feb. 14, 1939; ch.- Robert, James, Carol, Gary. WW II USN Pac. Mng. ed. The Messenger (Dioc. of Belleville), B. , Ill. Past posns. : news corresp. adv. mgr. , news ed. (The Messenger and B. News-Democrat). H: 20 N 50th St, Belleville IL 62223 O: 224 W Washington St, PO drawer S, Belleville IL 62222

WERNER, A. MATT, editor-pub.; b. Kewaskum WI, Feb. 19, 1894; s. Anton and Emma (Deutsch) W.; LL.B., Marquette U. 1919; summer U. Mich. 1917; wed Dorothy Bowler, Oct. 15, 1924; ch.- David, Mary, Ellen, Timothy, Anthony, John. Admitted to Wisc. bar 1919. Partner, Werner & Clemens 1919-; gen. counsel Alien Prop. Custod. 1942-44; chmn. bd. Press Pub. Co.; mem. bd. regents, U. Wisc. 1939-69, pres. 1952-54; col. on staff of Gov. of Wisc. ; city atty., Sheboygan 1923-29, mem Police and Fire, Comm. 1933-63. In USN 1917-19. Mem. Am. Bar Assn.; K of C. H: 2500 N 3rd St, Sheboygan WI 53081 O: 632 Center Av, Sheboygan WI 53081

WERNER, SISTER MARIA ASSUNTA (C.S.C), educator; b. Jan. 4, 1916; d. Adolph and Mary Anna (Szudarski) W.; B.A., St. Mary's Coll., Notre Dame. Professed in the Congregation of the Sisters of Holy Cross. 1939. Elem., secondary sch. tchr. 1939-1953; instr., theol., St. Mary's Coll. 1953- ; dean of girls, St. Mary's Acad., S. Bend 1949- 53; dean of freshmen, St. Mary's Coll. 1955-56, registrar 1959-61, v. pres. 1965-67, dir. sch. of sacred theol. 1968-70, chmn. theol./rel. studies dept. 1961-65, 1968-70. Dir. of workshops on rel. ed, other topics, St. Mary's Coll. 1969-; trustee, Cardinal Cushing Coll., Brookline, Mass. 1967-69; exec. staff, US Cath. Mission Ccl. 1970-72. Mem., Rel. Ed. Assn., Cath. Bibl. Assn. Am., Am. Acad. Rel., Am. Soc. Christian Ethics, Conf. on Christianity and Lit., Coll. Theol. Soc. (chmn., com. on Acad. Study of Rel.) Palladin awd. for outstanding service to Cath. Students' Mission Crusade 1966. Author of numerous articles on ecumenism, mission of Church; assoc. ed. Horizons. A: St. Mary's Coll. Notre Dame IN 46556

WERNER, SISTER MARIJANE (O.P.), educator; b. Doylestown OH, May 4, 1918; d. John Martin and Louise Catherine (Remark) W.; A.B., U. Akron 1946, M.Ed. 1955; Ph.D., Boston Coll. 1968. Mem. Sisters of St. Dominic of Akron, Ohio. Rsch. assoc., US Office Ed. Title I, Chestnut Hill 1965-66; asst. prof., dept. elem. ed. Kent State U. 1968-; co-dir. math ed. prog. 1968-. Cons. math, Cuyahoga Co. Schs. 1971-72, Patchogue-Medford Pub. Schs. 1970-. Mem. Assn. for Superv. and Curric. Devel.; Natl., Ohio ccls. tchrs. math. Contbr. articles to profl. journals. A: Kent State U, Kent OH 44240

WERNER, WILBUR PAUL, lawyer; b. Falls City NE, Oct. 7, 1911; s. Albert & Anna Laurie (Lippold) W.; Pre-law Creighton U., 1931; U. Omaha Law Sch. 193235; wed Mary A. Bauman June 25, 1935 ch.-Purnee Ann, Mary Lynn, John Kirwin, Chari Marie, Mark Stephen. With Federal Land Bank 1933-36; law practice 1937. US Magistrate 1965-; Pres. Montana Hist. Soc. 1973-; Mem State Montana Bicent. Adv. Ccl . Mem. K of C; (past GK, dist. dep.); Elks; Montana Bar Assn.; Assn. of US Magistrates; Hon. mem. Blackfeet Tribe of Indians; dioc past. Ccl. (past pres.); parish ccl. (charter mem.); mem. adv. ccl. NCCB. Silver Beaver Awd. Boy Scouts Am. Author: The Sacred Badger Tipi, 1972. H: 14 East Main Cut Bank MT 59427 O: Bank Block, Cut Bank MT 59427

WERTHMAN, JOAN B., sch. principal; b. June 7, 1933; d. George E. and Lillian (Bergen) Doty; B.A. summa cum laude, Marymount Manhattan Coll. 1955; M.A., Columbia U. 1958; Ph.D., St. John's U., N.Y. 1971; wed Robert T. Werthman, Aug. 28, 1954; ch. Mary Joan, Gail, Robert, Madeleine, Hope, William, Edward, Josephine, George, Desmond. Adj. prof. soc. sci., Westchester Comty. Coll. 1963-; tchr. hist., Coll. of White Plains and Marymount Manhattan Coll. 1972-74; curr. principal. St. Pius X Sch., Scarsdale, NY. Chmn., Right to Life, Holy Family Parish, New Rochelle, NY; co-chmn., com. on Grad. Assistantships and Scholrships, Marymount, Manhattan 1972-74; adv. com., Scarsdale Hist. Soc. 1975, Mayflower Soc.; Phi Alpha Theta; AAUW; moderator, Two Career Family Panel, Westchester Vistas Group, White Plains YWCA. Gerard Scholar, Marymount Coll.; tchg.-fellow, St. John's U. 1960; dir. Author: WFAS (sta.) Focus on Education , 13 week series; guest panelist, Westchester Catholic Hour. Author: Readings in New York State History (in preparation); articles on New

York State govt. A: 20 Irving Place, New Rochelle NY 10801

WERTZ, MOTHER MARY BEATA (I.H.M.), b. July 28, 1898; d. Charles and Margaret (Schenck) W. ; educ. Marywood Coll. , Penn. 1935, further studies, Marywood Coll., Notre Dame U., St. John's Coll. Brooklyn Elem. Sch. admin. prin. 1919-. Superior gen. Sisters of Immaculate Heart of Mary 1962-74. Pres., corp. Marywood Coll. 1962-74, bd. trustees 1956-74; bd. gov. tri-community educ. conf. Mem. NCEA, Natl. Vocation Conf. , LCWR. A: 220 St Thomas St, Bedford PA 15522

WESSELS, REV. CLETUS J. (O.P.), pres. theol. inst. b. Dubuque IA, Sept. 21, 1930; s. John and Barbara (Muenzer) W.B.A., Ph.L., M.A., Aquinas Institute, River Forest, Ill.; S.T.Lr., S.T.L., The Angelicum, Rome 1959; Ph.D., U. Ottawa, Canada 1963. Former Acad. Dean, Aquinas Inst. Theol. 1968-72. Prof. Systematic Theol. 1959-. Professed in Order of Preachers , Aug. 31, 1951. Curr. pres., Aquinas Inst. Theology. Mem. Bd. of Dir. Adrian Dominican Independent Sch. System (ADISS), Adrian, Mich. 1972—; Mem. Provincial Ccl, Province of St. Albert the Great 1969-73; Mem. Cath. Theol. Society of Am. (CTSA), 1959 to present; Mem., Accrediting Teams, Assoc. of Theol. Schs. (ATS), 1969 to present. Pubs. "Diversity and Unity Can Coexist," National Catholic Reporter, Jan. 19, 1973; "Ministry: Yesterday, Today and Tomorrow," The American Ecclesiastical Review, April 1973. H: 2570 Asbury Rd, Dubuque IA 52001 O: Aquinas Institute of Theology, 2570 Asbury Rd, Dubuque, IA 52001

WESSLING, FRANK M., news editor; b. June 28, 1932; s. Frank J. and Leta M. (Shinn) W.; educ. Marquette U.; wed Mary Ann Koraliski, Oct. 10, 1953; ch.- Timothy, Patricia, Kathleen, John, Paul, Christopher, Susan. Mg. Ed., ed., Reign of the Sacred Heart 1962-67; Public Relations, Am. Bowling Congress 1958-62; curr. News Editor, Catholic Messenger (Davenport). Mem. School Board election politics, Milwaukee 1965-67; parish board of education 1966-67; dioc. lay ccl. 1968-71; dioc. synod, Comm. Expert 1974; adult ed. dir. , parish 1975. Author: articles in Cath. mags. A: 2140 Farnam St, Davenport IA 52803

WESTENDORF, OMER, exec.; b. Cincinnati OH, Feb. 24, 1916; s. Henry E. and Thecla (Rave) W.; Master Music, U. Cin.; wed Mary Louise Conwell, Dec. 11, 1971; ch.-Monica, Kirk. Fnd. chm, pres.: World Library of Sacred Music 1950; World Library Public 1967; curr. pres. World Lib. Sacred Music. Dir., Bishops Choir, Covington, KY 1954-57; organist-choirmaster, St. Bonaventure Church, Cinc. 1936-71. Mem. archdioc. Lit. and music com. 1963-66; Hymn Society of Am.; music educators assn. Awds. St. Cecilia Medal, Boystown. Author: Peoples Mass Book; written numerous articles on Liturgical Church Music. A: 3482 Fiddlers Green Cincinnati OH 45211

WESTERMEIER, CLIFFORD PETER, educator; b. Buffalo NY, March 4,1910; s. Richard and Carolyn (Eschenfelder) W.; educ. St. Joseph's Coll. Inst. 1924-28; Buffalo Sch. of Fine Arts 1928-31; Pratt Inst., 1931-32, 1933-34, NY Sch. of Fine & Applied Arts; Paris 1932-33 (scholarship), B.S. 1946; wed Therese K. Stengel, Oct. 19, 1945. Assoc. Prof. fine arts, U. of Buffalo, and Buffalo Sch. of Fine Arts, 1935-44; asst. Dept. of hist., U of Colo., 1944-46; asst. prof. of hist., St. Louis U. 1946-47; assoc. prof. Loretto Hts. Author: Man, Beast, Dust, 1947; Trailing the Cowboy; Who Rush to Glory, 1958; Colorado's 1st Portrait: Scenes by Early Artists, 1970. NY Watercolor Award, 1941, Patteran Purchase Award, 1942; prof. of hist. 1964-. A: U Colorado, Boulder CO 80302

WESTKAEMPER, SISTER REMBERTA (O.S.B.); b. Spring Hill MN, Jan. 2, 1890; d. Conrad and Christine (Timmer) W.; B.A., Coll. of St. Benedict 1919; M.S., U. Minn. 1922, Ph.D. 1929. Professed in Benedictine Sisters July 11, 1908. Prin., Sobieski, Minn., 1908-17; teacher, St. Benedict, 1919-29; asst. prof. 1929-32, pres. 1957-61, now prof.; prof. Emerita 1972: mem. Sigma Xi, Am. Benedictine Acad., Minn. Acad. of Sci. A: College of St. Benedict St Joseph MN 56374

WESTROPP, THOMAS C.; b. Cleveland OH, May 25, 1925; s. Aloysius and Martha (Champion) W.; educ. John Carroll U. Oh. 1950; wed Maryann Braun, June 29, 1950; ch.- Thomas, Jordan, John, Peter, Patrick, Mary Martha, Joann, Clara, Lillian, Ellen. Exec. v. pres., Wom. Fed. Sav. & Ln. Assn., Cleve. 1958-65, pres. 1965-. Past mem. St. Vincent Char. Hosp., adv. bd.; past chmn. St. Ann Hosp. adv. bd.; past dir., Notre Dame Coll.; past pres., First Fri. Clb. Cleve.; pres. Cath. Char. Corp. Past co-chmn. , Comm. Just. Ctr.; Past pres., Natl. Comm. Civ. Resp. Pres. Fed. for Comm. Plang; dir., United Torch; dir., Wright Air Lines. mem., Assn. Mstr. Knights of the Sov. Mil. Ord. of Malta; dir., Greater Cleve. Growth. Assn. Awds. : Cathedral Latin HS Man-of-the-year awd. 1975; Cty. U. Heights; Natl. Comm. for Civ. Resp. Man-of-the-Year awd. Eleanor Roosevelt Humanitarian awd. A: 320 Superior Av, Cleveland OH 44114

WEYMAN, GLORIA G., choreographer; b. Cincinnati OH, June 25, 1929; d. Samuel J. and Laura (Kruse) W.; educ. Schuster-Martin Sch. Speech & Drama 1949; B.S. in Ed., U. Cincinnati 1950; wed Edward Leo Weyman Aug. 21, 1954; ch-Laura Lea. Mem., Ballet Russe de Monte Carlo; curr. dance dir., Thomas More Coll.; Co-worker, liturgical wkshps. Mem., Sacred Dance Guild, Zonta Intl. Soc. Author: Dancing for God, 1969; Dance for the Lord, 1975; articles in many general & scholarly periodicals. A: 5461 Lawrence Rd, Cincinnati OH 45211

WHALEN, CHARLES WM., JR., congressman; b. Dayton OH, July 31, 1920; s. Charles W. and Colett (Kelleher) W.; B.S. U. Dayton 1942; M.B.A. Harvard 1946; post grad. OSU 1959-60; LL.D. Central State U. 1966; wed Mary Gleason, Dec. 27, 1958; ch.-Charles, Daniel, Edward, Joseph, Anne. Served to 1st lt. AUS 1943-46; v.pres., Dayton Dress Co. 1946-52; assoc. prof. retailing, U. of D. 1952-54, prof., chmn. dept. 1954-63, prof. econ., chmn. dept. 1953-66; mem. Ohio House of Reps. 1954-60, Senate 1960-66, US Cong. 1967-. **Repub. H: 228 Veverly Pl, Dayton OH 45419 O: Long**worth House Office Bldg, Washington DC 20515

WHALEN, REV. JOHN P.; Troy NY, Jan. 4, 1928; s. Philip and Mary (Doyle) W.; B.A., summa cum laude, St. Mary's Sem. and U., Baltimore 1949, S.T.L. 1953; M.A., Cath. U. Am. 1954, S.T.D. summa cum laude 1965, ; p.g. study George Wash. U., Johns Hopkins U., U. Md. , Fordham U.; ordained for dioc. of Albany NY, May 30, 1953. Prof. of math, Mater Christi Sem., Albany 1953-58; asst. prof. of Theol., Mt. St. Mary's Coll., Emmitsburg 1959-61; assoc. prof. of theol., Cath. U. Am. 1961-67; mbg. edit., New Cath. Ency. 1963-67; acting pres., Cath. U. Am. 1968-69; pres. and edit.-in-chief, Corpus Instrumentorum 1967-; pastor, St. Mary's ch., Oneonta NY 1970-72; exec. dir., Consortium, Univs. of WDC Metro area. Mem. of bd., WETA-TV 1968-69, Wash. Center for Metro. Studies 1968-69; mem. , econ.

dev. bureau, Metro Bd. of Trade; chmn., budget task force of fiscal affairs com.; CURB task force of DC Bicent. comm.; archdioc. of Wash. bicentennial comm.; bd. of trustees, Cath. U. Am. 1968-69, Natl. Shrine of Immac. Conception 1968-69, Dunbarton Coll. 1970-72, Trinity Coll. 1969-72, St. Mary's Coll. 1970-74; Cath. Theol. Soc. of Am. 1966-68; mem. of bd. and of exec. com., Consortium of Univ., WDC; Pres., Univ. Ed. Ext. Corp.; comm. on mgmt. and planning, NCEA 1974-; pres., the Higher Educ. Group of Wash. 1974-. Cath. Theol. Soc.; NCEA; Rotary Intl.; Cosmos Club. Author: numerous articles in ed. and rel. reviews, ency. and dictionaries and Natl. Geographic; weekly column in the Evangelist, Albany NY 1971-; editorial resp. for NCE, co-editor of Theological Resources 1970-; exec. dir. of all Corpus publ. 1966-. A: 9284 Adelphi Rd, Adelphi MD 20783

WHALEN, MYLES VINCENT, JR., lawyer; b. NYC, Feb. 11, 1931; s. Myles Vincent and Julia (Quinn) W.; A.B. magna cum laude, Holy Cross Coll. 1952; LL.B. cum laude, Harvard 1955, Admitted to NY bar 1955; with firm Shearman & Sterling & Wright, NYC 1955-56, 58-62, partner 1962-68, 70-; v. pres. gen. . Counsel Consol. Edison Co. NY, Inc. 1968-70. Trustee Coll. New Rochelle. In AUS 1956-58. H: 3 E 77th St, New York City 10021 O: 53 Wall St, New York City 10005

WHALEN, WM. JOSEPH, educator; b. Michigan City IN, Jan. 1, 1926; s. Leo T. and Anna M. (Ruhe) W.; B.S. Journ., Marquette U. 1947; Notre Dame U. 1943-44; M.S.J., Northwestern U. 1950; wed Mary Beth Sell, June 24, 1950; ch.- Sheila, Sharon, Maureen, Patrick, Kevin. City ed. Two Rivers Daily Reporter, Wisc. 1947; ptr. New Holstein Reporter, Wisc. 1948; ptg. prod. operator Wisc. Cuneo Pres., 1948-49; univ. ed., Purdue U. 1950, curr. assoc. prof. of communication, dir. of Purdue U. Press. In USN, ensign, 1943-46. Author (see also v. 16-18) Handbook of Secret Organizations, 1966; Minority Religions in America, 1972; co-auth. of Other Religions in a World of Change, 1974. A: 710 Hitt St, Lafayette IN 47901

WHEALON, MOST REV. JOHN FRANCIS, archbishop; b. Barberton OH, Jan. 15, 1921; s. Dr. John and Mary Christina (Zanders) W.; educ. St. Augustine Grade Sch. 1927-34, St. Charles Coll. 1934-40, St. Mary Sem., Cleve., 1940-45, Ottawa U. 1945-46; S.T.L., S.S.L., S.T.D. Pont. Biblical U. 1948-50; M.A. John Carroll U. 1957; ordained May 26, 1945l papal chamb., 1955; dom. prelate 1959. Curate, St. Peter's, Akron, 1945, St. Dominic's, Shaker Hts., 1946-48, St. Aloysius, Cleveland, 1950-53; prof. of S. Scrip., St. Mary Sem., Cleve., 1947-48, 1952-53, same and rector, Borromeo Sem., 1953-66; apptd. auxil. bishop of Cleveland, June 7, 1961, bishop of Erie, Dec. 14, 1966; named abp. of Hartford, Dec. 22, 1968, installed March 19, 1969. A: 134 Farmington Av, Hartford CT 06105

WHEDON, EDWIN EUGENE, engr.; b. Alpena MI, July 17, 1927; s. Augustus and Armosa (Pamerleau) W.; educ. U. of Mich. 1946-48; B.S. in C.E., Mich. State U. 1951; wed Helen Taber, July 22, 1948; ch.-Robert, Richard, James, William, Thomas, John. Engr., City of Birmingham, Mich., 1951-55; city engr., Mt. Clemens, 1955-57, city mgr., 1957-. In USNR 1945-46. Mem. ASCE, ex-pres. MSU Alumni. H: 181 Lois Ln, Mt Clemens MI 48043 O: 1 Crocker Blvd, Mt Clemens MI 48043

WHEELER, MSGR. DAVID A.; b. Newhall IA, March 25, 1928; s. William and Esther (Laughlin) W.; B.A., Loras Coll., Dubuque 1949; STL, Gregorian U., Rome 1953; J.C.L, Cath. U. Am. 1958; J.C.D, Athenaeum Angelicum, Rome 1961. Ordained for dioc. of Dubuque Dec. 10, 1952. Secy. to archbishop 1953-54; assoc. pastor 1954-55; v. chanc. 1955-58; presiding judge, Dubuque Metro. Tribunal 1958-68; pastor, SS Peter and Paul, Petersburg Iowa 1968-71; pastor, St. Francis Xavier Basilica, Dyersville Iowa 1971-. Mem., senate of priests 1971-73; chapl., St. Anthony Home 1955-67; chapl., Franciscan Motherhouse 1967-68; dean of Dyersville deanery 1973-; assoc. judge, Dubuque Metro. Tribunal 1968-; bd. Clergy Examiners 1960-; deanery mod., CCW 1968-. Honorary Prelate 1974. A: 104 Third St SW, Dyersville IA 52040

WHELAN, REV. CHARLES M. (S.J.), educator; b. Nov. 27, 1926; s. James Pius and Frances A. (O'Bryan) W.; A.B., Woodstock Coll., Md. 1950, Ph.L 1951 ; Th.L. Georgetown U. 1959, LL.B. 1954, LL.M. 1955; Post grad. Harvard U. 1960-61. Professed in Society of Jesus 1961; ordained 1958. Adj. prof., Georgetown U. Schl. of Law 1961-62, Prof. of Law 1962-. Mem. of Natl. Bd. of Dir. of ACLU 1967-68; Bar of the US Supreme Court 1958-; Catholic Lawyers Guild (NYC). Assoc. Ed., America (since 1962); Consultant. USCC Office of General Consel (since 1959). Author: articles on church - state issues; briefs in US Supreme Ct. A: 106 W 56th St, New York, New York 10019

WHELAN, FRANCIS C., lawyer; b. O'Neil NB, Dec. 11, 1907; s. Edward H. and Susan (Quilty) W.; educ., San Diego State Coll. 1925-28; LL.B. U. of Calif. 1932; wed Marian Willette, Feb. 7, 1948; 2 stepchil. Adm. to Calif. bar 1932; pvt. practice, San Diego, 1932-35, L.A., 1935-61; asst. US Atty. 1935-39; spl. asst. to US Atty. Gen. 1939-48; US Atty., S. Dist. of Calif., 1961-64; US Dist. Judge 1964- . K of C. A: US Court House, Los Angeles CA 90012

WHELAN, MOST REV. ROBERT LOUIS (S.J.), bishop; b. Wallace ID, April 16, 1912; educ. St. Michael's Coll., Spokane, and Alma (Calif.) Coll.; ordained in Society of Jesus, June 17, 1944; pastor, St. Anthony Ch., Anchorage when named titular bishop of Sicilibba and co-adjutor with right of succession to See of Fairbanks, Dec. 6, 1967; consec. Feb. 22, 1968; succeeded Nov. 30, 1968. A: 1316 Peger Rd, Fairbanks AK 99701

WHELAN, RT. REV. MSGR. THOMAS A., rector emeritus; b. Feb. 8, 1906; s. Thomas A. and Josephine (Waring) W.; A.B. Princeton U., 1928; U. Innsbruck, Austria 1935-40; St. Mary's Seminary, Md. 1940-41. Ordained for Baltimore archdioc., June 13, 1941. Parish priest, St. Mary's Balt. 1941-42; St. Thomas Aquinas Balt. 1946-58; Rector Cathedral of Mary Our Queen, Balt. 1958-74; retired rector emeritus. In USA, lt. col., chpl. 1942-46. Pres. English Speaking Union of Md., Chapl. Md. Colonial Soc. 1946-75; Chapl., St. Andrew's Soc. 1971-75; chapl. St. George Soc. 1968-75; Chapl. Baltimore Fire Dept. 1946-74; Member Md. Parole Board 1955. Awds. : Bronze Star from Army. Mem. Md. Hist. Soc.; Md. Club; Ivy Club of Princeton; Chairman Catholic Charities 1949-55; Archdioc. Director CCD 1949-56; Chmn. Ecumenical Dioc. Commission 1962-74. A: Stella Maris Hospice Baltimore MD 21204

WHERRY, FRANK GILBERT, banker; b. St. Louis MO, Oct. 25, 1922; s. Gilbert and Florence (Schall) W.; B.S. St. Louis U. 1943, M.S. 1953, Ph.D. 1957. Faculty, St. Louis U., 1947-53, Gonzaga U., 1953-56, Marquette U., 1956-58; with Terminal R.R. Assn. of St. Louis, 1958-64, as v. pres. 1963-64; v. pres., St. Louis Bridge Co., 1961- , Mercantile Trust Co., 1964-. A: 2415 Naudin St, Philadelphia PA 19146

WHITE, DONALD MORISON, naval officer; b. Minneapolis MN, Aug. 19; s. Bruce Willson and Dorothy (Taylor) W.; B.S., US Naval Acad. 1937; postgrad. Naval War Coll. 1955-56; wed Ruth Rachel Koch, June 3, 1939; ch.- Bruce, Donald, Edward, Barbara, Anthony, Michael. Commd. ensign USN 1937, advanced to rear adm. 1964; comdg. officer. USS Essex 1942-44;Comdr. 1948-49; comdr. 1949-51; N.A.S., San Diego 1951-53; exec. Officer USS Bennington, 1954-55; head dept. Math. US Naval Acad. 1956-58; comdg. officer USS Shasta 1958-59; with Bur. Naval Personnel 1959-61; comdg. officer USS Forrestal 1961-62; Navy Dept. 1962-64; comdr. Alaskan Sea Frontier 1966-69; Office Sec. Def. 1969-70; ret. 1970. Navy Cross, Legion of Merit; D.F.C., Air medal. A: 944 Fairway Dr, Pensacola FL 32507

WHITE, KEVIN HAGAN, lawyer; b. Boston MA, Sept. 25, 1929; s. Joseph and Patricia (Hagan) W.; A.B., Williams Coll. 1952; LL.B. Boston Coll. 1955; wed Kathryn Galvin, June 7, 1956; ch.- Mark, Caitlin, Elizabeth, Christopher, Patricia. Adm. to Mass. bar 1955; asst. dist. atty., Suffolk County 1958-60; sec. State of Mass., 1960-67; mayor of Boston 1967; Dem. nominee for gov. 1970. A: 158 Mt. Vernon St, Boston MA 02108

WHITE, RT. REV. MSGR. PORTER J.; b. Beloit WI, April 1, 1914; s. Porter and Adelaide (Fairchild) W.; educ. Regis HS, NYC, Georgetown U., St. Mary Sem., Balt., J.C.D. Gregorian U., Rome; priest, Dec. 22, 1945; papal chamb. 1959; dom. prelate 1965. Inst., Canisius Coll., Buffalo, 1939-42; assoc, prof., philos., St. Mary Sem., Balt., 1946; v.-chancellor, Balt. Archdioc., secy. to abp., 1951-65, chancel. 1965- . A: 320 Cathedral St, Baltimore MD 21201

WHITE, ROBERT EDWARD, fgn. serv. officer; b. Stoneham MA, Sept. 21, 1926; s. Edward V. and Emily G.(McGuire) W.; A.B., St. Michael's Coll. 1952; educ. Bristol Eng. U. 1952-53; M.A. Fletcher Sch. of Law and Diplomacy 1954; wed Mary Anne Cahill, June 4, 1955; ch.- Christopher, Kevin, Claire, Mary Louise, Laura. Joined US Fgn. Service 1958; v. consul. Hong Kong 1958-59; 2d secy. Canada 1959-61; dep. prin. officer, Ecuador 1963-65; chief polit. secy.; Honduras 1965-68; Latin Am. dir. Peace Corps 1968-70; dep. chief mission, Nicaragua 1970-71, Columbia 1971-. In USN 1944-46. A: American Embassy, Bogota Columbia

WHITE, RT. REV. MSGR. ROBERT J., rear adm. (ret.); b. Sept. 12, 1893; s. Patrick J. and Mary (Dowd) W.; B.A., Harvard Coll.; LL.D., Harvard Law Sch.; J.C.D., Cath. U. Am. Ordained for diocese of Portland, Me., May 31, 1931; named msgr. 1954. Dean, Cath. U. Am. Law Sch. 1937-48; rear adm., CHC, USN 1917-19, 1941-48, ret. Natl. Chapl. Am. Legion 1933-34; v. pres., F.I.D.A.C. (world Org. of WW I vets.) 1935-38; chmn., Gov's. Adv. Com. on Corrections, Mass. Correctional Assn.; Am. Legion; Harvard Club of Boston, Catholic Lawyers Soc. of N.Y. Bronze star; Secy's. Medal, USN; hon. doct. of laws, St. John's U.; Holy Cross Coll.; St. Francis Coll.; Nasson Coll. Author: Civil Effects of Ante-Nuptial Promises; Confessions and the Law; Universal Code of Military Justice. A: 8 Parcher Av, Old Orchard Beach ME 04064

WHITESIDE, REV. ROBERT JOSEPH; b. Dorchester MA, Dec. 5, 1925; s. Robert and Nora (Flynn) W. Educ. BA St. Columban's Sem.; MA Niagara U, N.Y.; MEd Boston Coll. Ordained May 22, 1952. V.g., Dioc. of Rapid City S. Dak. 1970- ; pastor St. Anthony's ch., Hot Springs; chapl. VA Ctr. , H.S.; K of C st. chapl. Past posns.: pastor Bear Butte, Piedmont, S. Dak.; fac. St. Patrick's HS (Lead), St. Martin's Jr. Coll. (R.C.), St. John's Sch. Nursing (R.C.); chapl. S.D. NG. Bd. mem. H.S. Area Devel. Corp., Piedmont Area Devel. Corp.; orig. incorp. N Hills Sports Inc. Contbr. America, The Priest. awds. : VA 10-yr. svc. pin; 10-yr. rev. svc. medal. A: St. Anthony's Church, Box 969, Hot Springs SD 57747

WHOLEAN, WILLIAM JOSEPH; b. Aug. 6, 1928; s. William John and Helen Agnes (Kiernan) W.; B.A., Coll. Holy Cross, Mass. 1957; M.A., Trinity Coll., Conn. 1964; wed Jacqueline Mary Mancini Oct. 17, 1953; ch.-William, Margaret, Cecilia, Miriam, Gregory, Kiernan, Colemen, Cathleen, Thomas. Labor Relns. Sup., New Dep. Div. of Gen. Motors 1955-67; personnel mng., The Miller Co. 1967-69; exec. dir., Conn. Cath. Conf. In USMC. Del. White House Conf. on Aging, 1971; pres., Visiting Nurse Assn., Meriden 1967-75; chmn. Human Rights Comm., Meriden 1967-72; Conn. Child Abuse Comm. 1971-. Chmn. Am. Red Cross, Meriden 1966-67; mem. ccl. on Govt. Rel., Ct. Hosp. Assn. 1973-. A: 134 Farmington Av, Hartford CT 06105

WICHELHAUSEN, RUTH HECHLER, physician; b. Stettin, Germany, June 7, 1908; d. Hans and Frieda (Schmidt) Hechler; M.D. , Goettingen U. 1934. Intern 1933-34, res. 1934-35, Univ. Hosp., Goettingen; came to US 1935; wed Otto Wichelhausen 1937 (dec.); inter, Franklin Sq. Hosp., Baltimore 1936; res. Montgomery Co. (Md.) Gen. Hosp. 1936-39; asst. in bact. , Johns Hopkins Med. Sch. 1939-42, instr. 1942-46; mem. 1946-47, chief 1947-58, arthritis rsch. , Vets. Admin. Hosp., Wash. DC; assoc. in med., Geo. Wash. U. 1948-54, asst. clin. prof. 1954-58; assoc. chf. TB Coop. study Control Lab. VA 1958-, chf. 1963-. Convert 1934. H: 4835 Northway Dr NE, Atlanta GA 30305 O: VA Hospital, Atlanta, GA 30342

WIDEMAN, REV. CHARLES JOSEPH (S.J.); b. Toledo OH, Sept. 11, 1896; s. George and Mary (Kirschner) W.; A.B., St. John's Coll. 1918; M.A., St. Louis U. 1925; M.S., U. Detroit 1935. Ordained in Society of Jesus 1931. Instr. in zoology, St. John's Coll. 1925-28, U. of Det., 1939-40, Loyola U., Chgo., 1940-42, asst. prof., 1942, chmn. dept. of biol. scis., 1942- 50; regent U. of Det. Sch. of Dent., 1950-65. Ensign USN WW I. Author: Mamalian Structure, 1943; Glossary for Vertebrate Embryology, 1944; Biological World, 1949, rev. 1962; Oral Histology and Embryology, 1960, rev. 1965; General Histology and Embryology, 1962. A: 219 Page St, Toledo OH 43620

WIEDEMANN, ROBERT AUGUST, judge; b. Sandusky OH, Feb. 26, 1926; s. Welby and Freda (Knight) W.; B.S., Penn. State Coll. 1948; J.d., John Marshall Law Sch. 1952; wed Janette Hiltz, 1946 (d. 1957); ch.-R. Leonard, Nancy, J. Timothy, F. Terry, Mary Kay; wed (2nd) Dorothy Rentsch, 1960; ch.- Jeffrey W., Martha E. Engr., Standard Oil Co. of Ind., 1948- 50; patent dept. Union Spl. Mach. Co., 1950-52; partner law firm Hiltz & Wiedemann, Norwalk, 1952-; city sol., 1956-57; judge, county court, 1958-; mem. Huron Co. Rep. Exec. Com., 1957-58. In AUS 1943-46. Am., Ohio, and Huron Co. Bar Assns., K of C, Norwalk-Rotary Intl. member (past pres.); J.C.I. Senator; Am. Lgn. H: 248 E Main St, Norwalk OH 44857 O: Citizens Natl Bank Bldg, Norwalk, OH 44857

WIEMANN, JOHN MORITZ, JR., merchant; b. New Orleans LA, June 13, 1920; s. John and Catherine (Dever) W.; Loyola U. 1945-46, Nichols State Coll. 1956; wed Mockie

Oosthuzien, Dec. 11, 1946; ch.- John, Michael, Kevin, Judy, Susan, Ann, Timothy, Mary, Wendy, Peggy. USA-AF 1941-45 (Medal with Silver Battle Star); salesman, Met. Life Ins. Col., 1946-51, Proctor & Gamble, 1951-56; mgr. G.G. Marcel & Sons, Houma, 1956- . K of C (4; PGK, past advoc., state activity chmn.); St. Vincent de Paul Soc.; trustee Serra Club; CC; alderman at large, mayor pro-tem City of H.; sec.-treas. John Wiemann's TV & Appliances; mem. advis. bd. Amer. Bank & Trust Co., bd. dirs. Water Dist. 1. H: 307 Dixie St, Houma LA 70360 O: 1306 Grand Caillou Rd, Houma, LA 70360

WIERZBICKI, ANTHONY JEROME, auditor; b. Detroit MI, Nov. 24, 1917; s. Joseph and Margaret (Oleksy) W.; B.B.S., U.Detroit 1943; wed Anna Glaza, June 21, 1941; ch.-7. In City of Det. water dept., 1936-41, controller's office, 1942-62, councilman, 1962-65, 68, 73; Deputy Auditor General, 1973-. In USNR, lt. 1942-46. Mem: Am. Legion, K of C. A: City County Bldg, Detroit MI 48226

WIESMAN, BERNARD; b. Clinton MA, May 26, 1904; s. Anton and Elizabeth (Murphy) W.; educ. Browne & Nichols Sch. 1921-25, A.B. magna cum laude Harvard 1925; wed Anne Lawless, Nov. 14. 1942. With Bost Chamb. of Com., 1925-28, Bost. Madison Sq. Garden, 1928-29, N. Eng. Tel. & Tel. Co., 1930-46, State Fed. of Labor, 1930-40, Soc. Secur. Bd., 1940-42, War Prod. Bd., 1942-43, War Labor Bd., 1943-44, Dept. of State, 1945-50, Int. Info. & Ed. Admin., 1950-53; US Info. Agency, 1953-70; Pres. AFGE 1812 1958-73; pres. AFGE-NCAD 1967-70; ex-pres Cath. Interrac. Ccl. N. Va. ex-v. pres., Cath. Assn. for Int. Peace; lay minister St. Agnes June 1973. A: 4700 25th St, N Arlington VA 22207

WIEWELL, RT. REV. MSGR. JOHN MATHIAS; b. Okarche OK, April 9, 1911; s. Matthis and Anna (Kolker) Wl; educ. Holy Trinity Grade 1917-25 and HS 1925-29, B.A. St. Benedict Coll. 1933, St. John Sem., San Antonio, 1933-37; ordained, Dallas, June 13, 1937; papal chamberlain. Curate, Cathedral, Dallas, chapl. Ursuline Acad., sec. to Bishop, 1937-47; prof. of sociol. St. Paul's Hosp. Sch. of Nurs., 1943-47; pastor, founder St. Bernard Parish 1947- ; pastor, St. Patrick's Cathedral, Ft. Worth. mem. Dioc. Mission Bd., Bldg. Commn., Clergy Relief Assn., Marriage Trubunal; domestic prelate, 1964. A: 1206 Throckmorton St, Ft. Worth TX 76102

WIGHT, DANIEL EWING, livestock farmer; b. Spring Park MN, June 10, 1903; s. Ira and Marie Louise (Ewing) W.; B.A., Yale U. 1925, hon. Master Farmer, U. Md. 1938; wed Helen Abel Conley, May 18, 1929; ch.-Daniel, Charles, Peter, Edward, Helen. With Guaranty Trust Co. of N.Y., in N.Y., St. Louis and S'west, 1926-31; own investment bus., 1931-35; livestock farming and farm real estate, 1933-; pres. Md. Aberdeen-Angus Breeders' Assn., 1940,'41,'50, dir., 1940-; dir. Percheron Assn. of Am., 1940-46, 1949-, Citizens Natl. Bank; chmn. Plan. and Zoning Commn., Frederick Co., 1955-. H: Near Urbana, Rt 2, Frederick MD 21701 O: 104 N Court St, Frederick MD 21701

WILBER, CHARLES GRADY, physiologist; b. Waukesha WI, June 18, 1916; s. Charles and Charlotte (Grady) W.; B.Sc., Marquette U. 1938; M.A., Johns Hopkins U. 1941, Ph.D. 1942; wed Ruth Bodden, 1944 (dec. 1950); ch.-3; wed (2nd) Clare O'Keefe 1952; ch.-3. Asst. prof., physiol., Fordham U. 1945-49; dir. biol. labs St. Louis U. 1949-52; led Arctic expdns. 1943-44, 1948, 1950; deputy coroner, Larimer Co., Col.; assoc. physiol. pharmacol., U. Penn. 1953-61; dean Grad. Sch., prof., physiol. and pharmacol., Kent State U. 1961-64; dir. marine labs, prof., U. Del. 1964-67; prof. of zool., dir., Forensic Science Lab., Col. State U. 1973- . In USAF, capt. 1942-46, col. USAFR(ret.). Author: Biological Aspects of Water Pollution, 1971; Forensic Biology for Law Enforcement, 1974. A: Colorado State U, Ft Collins CO 80523

WILBERT, ROBERT JOHN, artist; b. Chicago IL, Oct. 9, 1929; s. Herman and Helen (Jaik) W.; B.F.A. U. of Ill. 1951, M.F.A. 1954; served to lst lt. USAF 1951-53; wed Gretchen Convey, Feb. 16, 1962; ch.- Matthew, Laura, Benjamin. Prof. of art, Wayne St. U. 1956- ; one-man shows, Saginaw, Detroit; group exhibits, Chicago, Denver, Detroit, Philadelphia. A: 18033 Birchcrest Dr, Detroit MI 48221

WILCOX, FRANCIS JOHN, lawyer; b. Eau Claire WI, June 27, 1908; s. Roy and Marie (de Freyre y Santander) W.; A.B., Yale 1930, LL.B., U. Wisc. 1932; Wed Katharine McGiveran, Sept. 1, 1933; ch.- John, Roy, Christopher, Katharine. Mem. law firm Wilcox and Wilcox 1932-; dir. 1st Wisc. Natl. &ank of Eau Claire. KSG, K of C, Elks, H. Name Soc., Phi Beta Kappa, Phi Delta Phi, Madison and University clubs. A: 132 Marston Av, Eau Claire WI 54701

WILDERMUTH, MOST REV. AUGUSTINE F. (S.J.), bishop; b. St. Louis MO, Feb. 20, 1904; educ. St. Stanislaus Sem., Florissant Mo., St. Michael's Scholasticate, Spokane Wash., Sacred Heart Coll., S. India, St. Mary's Coll., Kurseong, India, and Gregorian U., Rome; joined the Jesuits, 1922; ordained July 24, 1935; superior of Patna mission when consecrated bishop of Patna, Oct. 28, 1947. A: Patna-800004 Bihar India

WILDMAN, JOHN HAZARD, educator; b. Mobile AL, Jan. 22, 1911; s. Alexander and Rachel (Whitaker) W.; Ph.B. Brown U. 1933, M.A. 1934, Ph.D. 1937. Prof., Brown U. 1937-40,La. St. U. 1940-56; asst. prof. 1946-58. curr. prof. La. St. U. In USAAF Eng. instr. 1946-57. Newman Club Assoc., Cath. Stud. Ctr., La. St. U. 1950-62. Mem. Phi Beta Kappa; M.L.A.; AAUP; Cath. United for the Faith; La. Folklore Soc. Outstanding Educator of the Year 1974. Author: num. short stories to publns. incl. Arizona Qtly.; The Southern Review; Prairie Schooner; num. poems to publns. incl. America; The NY Times; Spirit; Commonweal; The Sewanee Review; num. articles to publns. incl. The South Atlantic Qtly.; Jour. Arts and Letters: Collier's Ency.; reviews to publns. incl. Baton Rouge Advocate; Brown Alumni Mthly.; edit. cons. city plans Woodville and Natchez, Miss.; Mobile, Ala.; Author books incl. Sing No Sad Songs, 1955; Sun on the Night, 1962; Forgotten Land: Another Look, 1966; Old Louisville, 1967. A: Dept of English LA St U, Baton Rouge LA 70803

WILEY, DONOVAN LINN, banker; b. Oregon City OR, Oct. 20, 1938; s. Donovan Jean and Thelma Maxine (Linn) W.; B.A. U. Cal. 1964; M.B.A., Cal. State Coll. at Long Beach 1971; Grad. Sch. Credit and Financial Mgmt., Harvard 1972; wed Nancy Leigh White, Aug. 22, 1964; ch.- Jeffrey, Kristen. With First Western Bank & Trust Co. 1964-73. mgr. Santa Ana br. 1968-73, v. pres. 1969-73; sr. v. pres. dir. Kan. State Bank & Trust Co. Wichita 1973; pres. Ahmanson Bank & Trust Co., Beverly Hills, Cal. 1973-. In USMC 1956-60. Boss of Year, Orange County chpt. Am. Inst. Bankers 1969-70; Mgr. of Year, First Western Bank and Trust Co., 1970. H: 6474 Anguilla Av, Cypress CA 90630 O: 9145 Wilshire Blvd, Beverly Hills CA 90210

WILHELMSEN, FREDERICK DANIEL, writer; b. Detroit MI, May 18, 1923; s. Edward Daniel and Clarie (Perso) W.; educ. U. of Det. 1941-43; A.B. San Francisco U. 1947; M.A. Notre Dame 1948; Ph. et Let.D. U. of Madrid, Spain, 1958; wed Virginia Bretz, 1945; ch.- Alexandra, Elizabeth, Francesca. Prof. of philos., U. of Santa Clara, 1950-60; Al-Hikma U., Baghdad, 1960-61; Cath. U. of Navarra, Pamplono, Spain, 1961-63; Guggenheim F., Fulbright F. Author: Hilaire Belloc, 1953; Man's Knowledge of Reality, 1956; Omega, 1956; Metaphysics of Love, 1962. A: 2200 Rochelle, Irving TX 75060

WILKEN, REV. ROBERT LEO; b. Cincinnati OH, Sept. 28, 1912; s. Bernard and Josephine (Ernstes) W.; B.A. Duns Scotus Coll., Detroit 1935, M.A. Cath. U. Am. 1942; priest, Oldenburg 1939. Mission work, lower Miss. delta, La., 1939-41; prof. sociol. and econ., Duns Scotus Coll., 1942-47; pres. Cath. Teachers Coll., Albuquerque, NM, 1947-49; Ph.D. U. of NM 1953. Author: Anselm Weber, OFM (1955); again prof. Duns Scotus, 1951-54; radio work, 1955-57; editor N.C. Catholic, 1957-62; pastor St. Paul ch. A: 502 Middle St, New Bern NC 28561

WILKINS, RONALD JOHN, author; b. Chicago IL, Jan. 6, 1916; s. Albert Walter and Mary Catherine (Chisholm) W.; B.A., M.A., St. Mary's Coll., Winona; post grad. Northwestern; U. Minn.; Cath. U. Am.; San Francisco U.; Loyola U.; M. in Relig. Ed. Christian Bros. Inst., Rome; wed Nancy Lyle Browne, April 22, 1967. HS teacher, 1938-65; dir. teacher training and curric., CCD, Chg., 1956-67; full time writer in Cath. div., Henry Regnery Co., now the W.C. Brown Co., Dubuque, Ia.; pres. Ronan Inc. Author: Living With Christ, 4 v and teacher manual, 1942; English Arts and Skills, 4 v and teacher manuals, 1961; To Live is Christ, 16 v and teacher manuals, 1964-; New Vision Series of Pamphlets 1964-. A: 3208 W Golf View Ter, McHenry IL 60050

WILKINS, WALTER LEROY, psychologist; b. Chicago IL, July 11, 1907; s. Albert and Mary (Chisholm) W.; Ph. B., Loyola U. 1928; M.A., Northwestern U. 1931, Ph.D. 1933; wed Loretta Barnett, June 8, 1938; ch.-Catherine, Mary, John, Lucy, James and Daniel. Taught psychology U. Notre Dame 1934-37, 1946-49; school psychol. 1939-41; prof. psychol., dept. head, St. Louis U. 1949-59; prin. investigator, Off. Naval Rsch.(projects related to motivations, attitudes) 1951-59; also cons. psychol. V.A. and surg. gen. USN; sci. dir. USN Neuropsychol. Rsch. Unit 1959- ; now scientific dir., Naval Health Rsch. Ctr., San Diego. In MSC USN, lt. comdr. 1941-46; USNR capt.(ret.). Mem. dipl. clin. psychol.; Am. Bd. Exam. Profl. Psychol.; pres. S.D. Co. Psychol. Assn. 1961-62; past pres. Wisc. and Mo. st. psychol. assn. Contrbr. 12 books, 50 articles. A: 3258 Trumbull St, San Diego CA 92106

WILKOWSKI, JEAN, ambassador; b. Aug. 28, 1919; d. Ernest and Mae (Dorgan) W.; B.A., St. Mary of the Woods Coll. 1941; M.A., U. Wisc. 1944. Fac., Barry Coll. 1941-43; reporter on agric. 1943; with State Dept., various diplomatic service in Bogota, Milan, Paris, Santiago, Rome, Tegucigalpa, curr. Am. ambassador to Zambia. Kt. of Malta Star and Cross awd. for humanitarian work in Honduras, Rome 1971; Grad. of the Year, St. Mary of the Woods Coll. 1972, State Dept. merit honor award. 1969. A: American Embassy, Lusaka, Zambia

WILKS, WILLIAM CRAIG, exec.; b. Hamilton OH, March 8, 1931; s. Francis and Mabel (Cummings) W.; B.S. O.S.U. 1953; wed Patricia Collopy, June 20, 1953; ch.- Linda, Tari, Craig. Served to 1st lt. USAF 1953-55; owner, operator, Wilks Ins. Agency, 1955- ; pres. Hamilton Commun. Action Commn., Craig Realty Co. , Hamilton Recreation Comm.; v. pres. Equity Finan. Corp.; v. pres., Hamilton Bd. of Ed., 1962-65, pres., 1965- ; dir., Butler Co., Multiple Sclerosis Soc., Butler Co. Ins. Assn.; past mem. Hamilton Planning Comm. H: 678 Amerson Av, Hamilton OH 45011 O: 319 N 2nd St, Hamilton OH 45011

WILLEMS, ROBERT A., editor; b. Kenosha WI, Nov. 19, 1921; s. A.J. and Cecilia (Newton) W.; B.A., St. Francis Major Sem., Wisc. 1954; B.S., journ., Marquette U. 1957; wed Mary Jarvey June 22, 1957; ch. - Jennifer L., Michael D., Richard A., Christopher J. With Freeport Journal Standard 1957-61; reporter, photog., wire, The Rockford Observer 1961-62; curr. affairs ed., Young Cath. Messenger 1962-70; youth ed., mng. ed., Family Digest; ed., Our Sunday Visitor 1970-. Mem. K of C (3). A: Noll Plaza, Huntington IN 46750

WILLETT, A. L. THOMPSON, bus. exec.; b. Bardstown KY, Jan. 27, 1909; s. A. Lambert and Mary Catherine (Thompson) W.; A.B., Xavier U., 1931; wed Mary Virginia Sheehan, Jan. 14, 1942; ch.-Mary, J.L. Thompson, Martha, John, Susan, Richard, Alice. Editor Loveland (O.) Herald, 1931-32, Ky. Farming, 1932-33; exec. Bernheim Distil. Co., Louisville, 1933-36; pres., dir. Willett Distil. Co., Bardstown, 1936-. Mem. K of C (4), Newcomen Soc., Ky. Hist. Soc., Louisville Xavier U. Alumni Assn. (pres. 1935-36), Ky. Distillers' Assn. (dir. past pres.), Ind. Whiskey Assn. of Amer. (v.p.), Distilled Spirits Council U.S. (dir.); Natl. Trust for Hist. Preserv., Ky. advis.; bd. of couns., Bellarmine Coll.; bd. of govs. Xavier U.; Old Ky. Home Country Club, Civil War Round Table. Dem. A: Bardstown KY 40004

WILLIAMS, FRANKLIN B., JR., educator; b. Nov. 21, 1906; s. Franklin B. and Katherine E. (Klock) W.; A.B., Syracuse U. 1931; M.A., Ph.D., Harvard U. 1934, wed Virginia H. Kelly, Feb. 1, 1947; ch.- Virbinia A., Franklin T. Instr., tutor Harvard U. 1935-39; fac., Georgetown U. 1939-74, curr. prof. Eng. emeritus. Mem. AAUP, Mod. Lang. Assn., Biblio. Soc. (hon. treas. for Am.). Guggenheim F. 1955-56. Author: Elizabethan England, 1939; Index of Dedications...In English Books Before 1641, 1975; edition of Thomas Rogers' Leicester's Ghost, 1972. A: 724 N Emerson St, Arlington VA 22203

WILLIAMS, HORACE; b. Leesburg FL, Nov. 20, 1932; s. Horace B. and Carrie (Myrick) W.; wed Perla Villarante-Ragde, June 25, 1932; ch. - Emily, Horace III, Felicia. Curr. dir. pharmacy, Meth. Hosp. of S. Cal. Pres., Cath. Human Relations Ccl. L.A.; founding pres., Black Lay Cath. Min. of L.A. 1971-73; mem. adv. bd. to Tidings (archdioc. paper); mem. Ed. Comm. of Campaign for Human Develop. (L.A.); pres. S. Cal. Society Hosp. Pharmacists; v. pres. Commun. Relns. Conf. of S. Cal. Mem. : Holy Name Society; NAACP; Urban League; Am. Soc. Hosp. Pharmacists; Am. Pharm. Assn.; Cal. Soc. of Hosp. Pharmacists; Cal. Pharm. Assn. Awds., Rho Chi Pharmacy Honor Soc., 1961, papal kt. of St. Gregory the Great 1974. A: 1466 San Pasqual St, Pasadena CA 91106

WILLIS, ROBERT J., lawyer (ret.); b. Douglas AK, Aug. 18, 1904; s. Robert John and Elizabeth (McKenna) W.; J.D., U. Wash. 1930; wed. Winifred Hermsen (dec.); wed (2nd) Mary McDonald 1963; ch.-Robert J. III, Lynn, James. Pros. atty., Yakima Co. 1935-37; sup. ct. judge 1937-57. Mem. bd. regents, U. Wash. 1958-70; pres. Lay Adv. Bd., St. Elizabeth

Hosp. 1975-. Mem. Wash. St. Assn. of Sup. Ct. Judges, (pres. 1955-56); Boy Scouts Am. (exec. bd. 1944-57, Silver Beaver 1954); Yakima Co-United Good Neighbors (pres. 1958); Serra Club (pres. 1952-53); DCCM (pres. 1958); Sigma Phi Epsilon; Phi Delta Phi. H: 2609 W Chestnut, Yakima WA O: 506 Miller Bldg, Yakima WA 98901

WILLKE, JOHN CHARLES, physician, author, lectr.; b. Maria Stein OH, April 5, 1925; s. Gerard T. and Marie (Wuenneman) W.; wed Barbara H. June 5, 1948; ch.-Marie, Theresa, Charles, Joseph, Anne, Timothy, Educ. Xavier U.; Oberlin Coll. M.D., U. of C. Coll. Med. 1948. Intern & residency Good Samaritan Hosp., Cincinnati 1948-50, Capt. USAF 1952-54; priv. prac., C. 1954-. Mem.: C. Acad. Med. Diplomate & Fellow Am. Board Family Practice, SW Ohio Soc. Family MDs, Am. & Ohio Acads. Gen. Prac., Co-chairman with wife of Cincinnati Right to Life, Pres. Ohio R.T.L., Member Board National R.T.L. and of World Fed. Doctors Who Respect Life, past mem. Archd. C. sch. bd. with wife, wide exper. lecturing on family life (approx. 50 cities in U.S., Canada and abroad annually and 100 radio-TV programs.) As writing team: The Wonder of Sex (Guide for Parents and Tchrs.); Sex: Should We Wait?; Sex Education (How-To for Tchrs., 1970); Parents, Education at Home (contbrs.); Handbook on Abortion (6 editions, 8 languages); How to Teach the Pro-Life Story; other teaching recordings, and contbrs. Cath. mags. and profl. journals. A: 7634 Pineglen Dr, Cincinnati OH 45224

WILLMAN, JOHN NORMAN, exec.; b. St. Joseph MO, Jan. 19, 1915; s. John and Frances (Potter) W.; educ. St. Benedict's Coll., Kans., 1936; wed Victoria King, May 11, 1941; ch.- Victoria. Joined Brunswick Corp., St. Louis. 1959, v. Pres. 1961- , pres. health & sci. dir. , 1961- ; pres. A.S. Aloe Co. , v. pres. dir. Biol. Research Inc.; dir. St. Louis Chamb. of Com. ; pres. council St. Louis U. A: 530 N Spoede Rd, Creve Coeur MO 63141

WILLMAN, VALLEE LOUIS, surgeon; b. Greenville IL, May 4, 1925; s. Philip Louis and Marie Anna (Doll) W.; educ. U. Ill. 1941-43, 45-47; M.D., St. Louis U. 1951; wed Melba Lorraine Carr, Feb. 2, 1952; ch.-Philip, Elizabeth, Susan, Stephen, Mark, Timothy, Jane, Sarah, Vallee. Intern Phila. Gen. Hosp. 1951-52, asst. resident surgery 1952-55; resident surgery St. Louis U. Sch. Medicine 1955-56, Ellen McBridge fellow 1956-57, mem. faculty, 1957-, prof. surgery 1963-. chmn. dept. 1969-; In USNR ensign 1943-45. Mem. Dipl. Am. Bd. Surgery, Am. Bd. Thoracic Surgery. Am. Surg. Assn., Phi Beta Kappa, Alpha Omega Alpha. Contrb. articles med. journals. H: 450 Sherwood Dr, Webster Groves MO 63119 O: 1325 S Grand Blvd, St. Louis MO 63104

WILLS, GARRY, writer; b. Atlanta GA, May 22, 1934; s. John H. and Mayno (Collins) W.; A.B. St. Louis U. 1957; M.A. Xavier U., Cin'ti. 1958; M.A. Yale U. 1959, Ph.D. 1961; wed Natalie Cavallo, of Wallingford, Conn., 1959; ch.- John and Garry, Lydia. Assoc. ed. Richmond News Leader, 1961; asst. prof. of classics, Johns Hopkins U., 1962-67; author: Roman Culture, 1960; Second Civil War, 1968; mem. CCICA. A: 624 Overbrook Rd, Baltimore MD 21212

WILSON, FRANCIS GRAHAM, educator; b. Junction TX, Nov. 26, 1901; s. Horace and Stella (Graham) W.; A.B., U. Texas 1923, A.M. 1924; U. Cal. 1924025; Ph.D., Stanford U. 1928; wed Millicent Rawdon, Dec. 20, 1924; ch.-Robert. Instr. to prof., U. Wash., Seattle 1928-39; assoc. prof. pol. sci., U. Ill. 1939-41, prof. 1941-67, chmn. dept. pol. sci, 1953-57; prof., L.I.U. 1967-. Author: (see v18) Political Thought in National Spain, 1967. A: 156 Summers St, Oyster Bay NY 11771

WILSON, REV. GEORGE (S.V.D.), editor; b. NYC, Oct. 30, 1909; s. Fred and Florence (Glover) W.; educ. Divine Word Sems., Bay Saint Louis, Miss., East Troy, Wisc. Professed in Society of the Divine Word, Sept. 8, 1935; ordained Jan. 6, 1941. Missionary to Ghana, Africa for 26 years; curr. ed. Divine Word Messenger. A: Divine Word Seminary, Bay Saint Louis, MS 39520

WILSON, RT. REV. MSGR. JAMES J.; b. NYC, March 4, 1916; s. James and Margaret (Murphy)W.; educ. St. Joseph Sem. 1936-42, M.A., Fordham U. Ordained at NYC May 30,1942. Curate, Sacred Heart ch. NY 1942-45; chapl. US Army, P.I. 1945-47; fdr., dir. Don Bosco HS for Boys, Tarlac, P.I. 1947-52; curate St. Athanasius ch., NY 1952-57; coord. Spanish Cath. Action, NY archdioc. 1957-62; pastor St. Teresa ch. 1961-70; pastor Ascension ch., Episcopal Vicar of Manhattan North 1973-. Named papal chamb. 1957; dom. prelate 1958. A: 221 W 107 St, New York City 10025

WILSON, JAMES J., urbanologist; b. NYC; Jan. 21, 1921; b. Francis J. and Elizabeth (McCafferty) W.; B.S., Long Is. U. 1942; M.A., Columbia U. 1944, advanced dipl. ed. admin. 1952, adv. dipl. supt. schs. 1953; LL.D. Portia Law Sch., Boston 1956. Wed Mary T. Kennedy, Oct. 30, 1948; ch.- Maureen Elizabeth. NYC ed. adv. 1942-; currently consultant urbanologist, NYC. Bd. sponsors, St. Vincent's Home for Boys; mem., St. Thomas Aquinas Assn,; Knights of Malta; St. Joseph's Men's Club; bd. dirs., Orchestral Soc. Westchest er 1972-75; Am. Red Cross bd. dirs; officer, Gov's Com. on schola stic Ach. Outstanding Ed. Awd., Long Is. U.; Blue Key Soc.; Lock a nd Key Soc. A: 4 Birch Brook Rd, Bronxville NY 10708

WILSON, MALCOLM, lawyer; b. NYC, Feb. 26, 1914; s. Charles and Agnes (Egan) W.; B.A. Fordham 1933, LL.B. 1936, LL.D. 1959 also hon. degs. Pace 1959, Siena 1959, St. Bonaventure 1960, Alfred 1961, wed Katharine McCloskey, NYC, Sept. 6, 1941; ch.- Katherine, Anne. Partner, Kent, Hazzard, Wilson, Freeman & Greer, White Plains; mem. N.Y. St. Assembly 1938-58; lt. gov. of N.Y. 1958- ; v. pres. Yonkers Gen. Hosp.; advis. bd. Mt. Mercy-on-Hudson; dir. Family Serv. Soc. Yonkers, N.Y. Archdioc. CYO. Lt. j.g. USN 1942-45. Mem. : K of C 4d, A.O.H., Friendly Sons of St. Patrick. Rep. H: 24 Windsor Rd, Yonkers NY 10706 O: State Capital, Albany NY 12207

WILSON, SISTER MARY LAWRENCE; b. Toledo OH, June 6, 1907; B.S.E., Toledo Tchrs. Coll. 1936; M.A., Fordham U. 1946, Ph. D. 1948. Professed in Ursuline Sisters Aug. 21, 1930. Tchr. elem. schools 1930-41; prof. of educ., Mary Manse Coll., dean, 1948-64, pres. 1964-68; Curriculum dir., Toledo Dioc. Schs. Mem. : Exec. com., Mayor's dist. ccl.; Demo. party - scholarship com., Lucas Co.; bd. of dir. of Old West End Neighborhood Assn. Sisters Senate 1968-72; Gen. counsellor, Ursuline convent. Phi Kappa Phi; NCEA; Assn. for Higher Educ. Author: articles on public trans. of priv. sch. pupils. A: 2413 Collingwood Blvd, Toledo OH 43620

WILSON, REV. ROBERT; b. San Antonio TX; s. F.A. and Willie Faye (Guthrie) W.; educ. St. John's and Assumption Sems., M.S., St. John's U., NY 1964; Ph.D., NYU 1974. Ordained May 25, 1957. Dioc. of Ft. Worth: curr. Pastor St. John the Apostle ch.; vicar of ed.; vicar of rel.; chmn. pers. bd. Past posns.: pastor, St. Rita's ch., Ranger, dir. vocat., former dioc. of Dallas-Ft. Worth and Ft. Worth; pres. prov.

conf. Priests Ccls, S.A. prov, chmn. personnel bd., Ft. Worth. Author: Dissertation, Persistence and non-persistence in priestly role in relation to role satisfaction, 1974. Contbr. Hom. and Pastoral Review, Ave Maria, Natl. Cath. Reporter, Pastoral Life, Agape, Theresian, Bull. Natl. Guild Cath. Psychols. A: PO Box 13186, Ft Worth TX 76118

WILSON, THERESE, educator; b. Aug. 16, 1950; d. Thomas Andrew and Margaret Robertina (Stokes) W.; educ. B.S., Elem. Ed. Elem. tchr., Rosa Parks Cath. Cluster Sch., coord; CCD tchr. 9 years; pres., Young Adults Club; parish ccl. parish comm. secy., parish comm. comm. Mem. Zeta Phi Beta Sorority; mem. adv. ccl. to NCCB. A: 1631 N Hilton St Baltimore MD 21216

WILT, MATTHEW RICHARD, exec. dir. ; b. Hollidaysburg PA, April 14, 1924; s. Howard M. and Lita Catherine (McFadden) W. ; B.A., San Louis Reg. Sem. Coll. 1946; M.A., Cath. U. Am. 1949; M.S.L.S., Columbia U. 1955; curr. exec. dir. Cath. Lib. Assn. Past posns. : Acquisitions lib. Georgetown U. 1957-60; Foreign Book Buyer, Sidney Kramer Books 1956-57; Acquisitions libr. US Dept. of Defense 1955-56; instr. Villanova Lib. Sch. 1968-. Mem. Am. Lib. Assn.; Penn. Lib. Assn.; Cath. Press Assn.; Booksellers Assn. of Philadelphia; Natl. Assn. of Exhibition Mgrs. Frequent contbr. of articles to Cath. Library World. H: 509 Alden Park, Philadelphia PA 19144 O: 461 W Lancaster Av, Haverford PA 19041

WIMBERG, JAMES JOHN, bank exec.; b. Cincinnati, OH, June 26, 1931; s. Leo Joseph and Julia (Cunningham) W.; A.B., Xavier U. 1952; LL.B., Chase Coll. 1960; wed Carrie R. Joering, June 1, 1957; Ch.- Theresa, Steven, Christine. Bldg. and loan examiner Ohio Dept. 1954-60; v. pres. Hunter Savs. Assn., Cinc. 1960-67; exec. v. pres. Eagle Savs. Assn., Cinc. 1967-70, pres. 1970-. dir., chief exec. officer 1971. In AUS 1952-54. Mem. Ohio Bar Assn. H: 3510 Principio St, Cincinnati OH 45226 O: 401 Vine St, Cincinnati OH 45202

WIMSATT, WILLIAM KURTZ, JR., educator; b. WDC, Nov. 17, 1907; s. William and Bertha (McSherry) W.; A.B., summa cum laude, Georgetown U. 1928, A.M. 1929; Ph.D., Yale U. 1939; wed Margaret Hecht, Sept. 8, 1944. Head of Eng. Dept. Portsmouth (R.I.) Priory Sch., 1930-35; asst. in Eng. Cath. U. Am., 1935-36; asst. prof. of English Yale U., 1943-49, assoc. prof., 1949-55, prof. 1955- . Sterling prof. of English 1973; hon. degs. Villanova, Notre Dame, St. Louis, Le Moyne, Kenyon. Author: Hateful Contraries; Portraits of Alexander Pope. A: Yale U., New Haven CT 06520

WINEL, RT. REV. MSGR. ROLAND THOMAS; b. Columbus OH, Nov. 23, 1913; s. John and Jean (Murray) W.; educ. St. John the Evangelist Sch. 1919-27, St. Charles Prep Sch. 1927-31, St. Charles Coll. & Sem. 1931-35, Columbus; Mt. St. Mary Sem., Norwood, 1935-39; Laval U., Quebec, 1946-47; ordained, March 4, 1938; papal chamb. 1949; domestic prelate 1950; Chapl. , Good Shepherd Convent 1939; curate, Cathedral, Columbus, 1939-44; chpl. Tabernacle Soc. 1940-44, U.G.N. 1944-46; sec. and M.C. to bishop 1947-52; moderator Dioc. Council Cath. Women 1947- , Dioc. Council Cath. Men, 1957- , NCCS 1949-52; dir. Cathedral Bookshop & Cath. Info. Center 1948- ; chancellor 1952-56; mem. Dioc. Bldg. Comm. 1954- ; trustee St. Charles Sem. 1956- ; pastor, St. Mary Ch. , Lancaster 1956- ; state chapl. Cath. War Vets 1947-48; chapl. Scioto post Amer. Legion; mem. Natl. Liturg. Conf. ; chapl. K of C, Council 400. A: 32 Clarendon Av, Columbus OH 43223

WINGATE, MABEL REGINA, exec.; b. Baltimore MD, March 29, 1900; d. Louise Bonaparte and Floyde (Chalk) W.; educ. Johns Hopkins U.; v. pres., secy., dir. of three apt. houses corps., Baltimore, 1926- ; treas. I.F.C.A. 1936-40, 1st v. pres. 1940-42, pres. 1942-46; chmn. bur. of Sisters' scholarships 1949-56; mem. ad. bd., Mt. St. Agnes Coll. 1946-56; mem. Baltimore Country Club; Md. Historical Society; Natl. Trust for Historical Preservation. A: 4125 Falls Rd, Baltimore MD 21211

WINKELMANN, JOHN PAUL, pharmacist; b. St. Louis MO, Sept. 14, 1933; s. Clarence and Alyce (Pierce) W.; B.S. St. Louis U. Coll 1955, B.S. pharmacy 1960; D.C. London Coll. of Appl. Sci. 1972. Curr. pres. chief pharmacist, Winkelmann Apothecary, Ltd. In USAFR, capt. July 19, 1955-67. Historian 1960-; reg. pharmacist 1960-. Fndr., Natl. Cath. Pharmacists Guild 1962, pres. 1968-70, exec. dir. 1970-; mem. bd. dir., Sa. of St. Peter Claver Sponsors Guild 1974-. Mem. bd. trustees, St. Louis Coll. of Pharmacy 1961-, chmn. of Audit Com. 1968-. F., Royal Soc. Hlth., Am. Coll. of Apoth., Am. Coll. Pharm., Natl. Cath. Pharm. Guild, Am. bd. diplomates in pharm., charter mem.; Rho Chi, Natl. Pharm. Hon. Soc. Awds.: Knight of Malta 1969; Knight of Teutonic Order 1967; Gold Papal Lateran Cross 1969; Cath. Pharm. of Yr. 1970. Author: articles in profl. journals; editor and fndr., Cath. Pharmacist, 1967-. A: 1012 Surrey Hills Dr, St Louis MO 63117

WINKER, JAMES ANTHONY, manager; b. Randall MN, Dec. 16, 1928; s. Lewis and Cecilia (Feuerstein) W.; B.A., Aero Eng., U. Minn., 1952; B.B.A. 1952; post grad., Sch. of Aerospace Med., 1961; wed Marlene Modjeske, May 16, 1953; ch.- David, Jeffrey, Gregory, Theodore, Jennifer. Jr. Engr., Gen. Mills, Mpls., 1951-54; sr. engr., Raven Industries, aero engrs., 1956-60, chief engr., 1960-68, v. pres., 1968- . In USAF, 1st lt., 1954-56. K of C. H: 2805 Poplar Dr, Sioux Falls SD 57105 O: Box 1007, Sioux Falls SD 57101

WINKING, CHARLES R., educator; b. Quincy IL, March 5,1933; s. Rudolf and Dorothy (Rehm) W.; B.S., Quincy Coll.; M.S., U. Ill.; wed Mary Hoffman June 2, 1951; ch- Charlann, Ric, Kent, Sue, Keith, Jeannie. Band dir.; tchr., Ill. schls; prof. musician, arranger, curr. assoc. prof. of Music, Quincy Coll. Mem. Quincy Symphony Orchestra; vice pres., natl Cath. bandmasters assoc. 1970-73, pres. 1973-. Awd. outstanding tchr., Quincy Coll. 1971, 1974. Author: music articles A: 1400 College Av, Quincy IL 62301

WIRTENBERGER, REV. HENRY JAMES (S.J.); b. Chicago IL, Jan. 20, 1900; s. Rudolph and Alice (Nowlan) W.; A.B. St. Louis U. 1926, A.M. 1927, S.T.L. St. Mary's (Kans.) Coll. 1935, M.Sc. London Sch. of Econ. 1939; ordained in Society of Jesus, at St. Mary's, Kans. 1934. Taught math. St. Ignatius HS, Chgo 1928-31, econ. and social sci., regent Coml. & Law Colls. , U. of Detroit 1939-56; dean Coll. Arts & Sci. , Xavier U. , Cinci. 1956-59; assoc. prof. of philos., Loyola U. A: 201 Dempster St, Evanton IL 60201

WIRZ, RT. REV. MSGR. GEORGE OTTO; b. Monroe WI, Jan. 17, 1929; s. Otto and Ida (Huber) W.; educ. St. Francis Minor & Major Sems., B.A.; S.T.L. Cath. U. Am. , M.A. Marquette; priest, May 31, 1952; papal chamb. 1960; curate, St. Bernard's Madison 1952-54; secy. to bishop, 1954-58; v.-chancellor 1956-58, chancel. 1958-63; rector, Holy Name Sem. 1963- , pastor St. Bernard ch. A: 2450 Atwood Av, Madison WI 53704

WISE, JOE, musician; b. Sept. 19, 1939; s. Joe and Julia (Crain) W.; B.A. philos., St. Mary's Sem. & U., Md. 1961; S.T.B. theol., Spalding Coll., Louisville, Ky 1963; M.Ed. counseling & guidance 1965; M.A. rel. ed., Cath. U. Am. 1971; wed Maletta Mathews, Oct. 8, 1966; ch.-John, Michelle. Tchr. prim. grades rel. 1964-65; grad. courses, Iliff Sch. of theol., Denver 1972; Fort Wright Coll., Wash. 1974; Prestn. De Marie, Prince Albert, Saskatchewan 1975. Resource person St. of Ky. for White House Youth Comm. Mem. Am. Soc. of comp. and publ., (Natl. Assoc. of Recdg. Arts & Sci.); archdioc. lit. comm. 1968- . Written, recorded & pub. lit. music: Gonna Sing My Lord, 1966; Hand in Hand, 1968; A New Day, 1970; Watch With Me, 1972; Welcome In, 1973; Take It for Gift, 1975; Close Your Eyes, 1974; Sweet Water, 1970; author: Songprints, 1972. A: 3204 Lencott Dr, Louisville KY 40216

WISKIRCHEN, REV. GEORGE (C.S.C.), band director; b. Quincy IL Oct. 14, 1928; s. George J. and Julia (Seifert) W.; A.B., U. Notre Dame 1951; M. Mus., Northwestern U. 1960. Professed in Congregation of Holy Cross Aug. 16, 1948, ordained June 8, 1955. Chmn., music dept., dir., jazz wkshp. 1955-72, exec asst. prin. Notre Dame HS, Niles, Ill. 1970-72; dir., Northwestern U. jazz wkshp. 1962-64; curr. dir. jazz bands, asst. dir. bands, U. Notre Dame. Columnist, Down Beat Mag.; v. pres. , natl. Cath. bandmasters assoc.; jazz ed. edit. for Band Wagon; clinician, consultant, Selmer Co.; lecturer, adjudicator, clinician for ed. jazz. Mem. Natl. Cath. Bandmasters Assn.; natl. assn. of jazz ed. Author: Developmental Techniques for School Jazz Musicians, 1961; Manual for Stage Band Trumpet Player, 1964; Building a Stage Band, 1963; articles in music mags. A: Box 523 U Notre Dame, Notre Dame IN 46556

WITKOWSKI, REV. EUGENE ANTHONY; b. Buffalo NY, Aug. 2, 1930; s. Anthony E. and Joan (Dominiak) W.; educ. Assumption Sem., San Antonio; M.S.W. Cath. U. Am. 1968. Ordained May 28, 1955. Chanc., Cath. Charities dir., dioc. Ft. Worth; pres. Ft. Worth Ccl. of Chs.; N.A.S.W. (past registrar, chmn. soc. action com.); mem. Natl. Bd. Cath. Charities; mem. Bd. N. Tex. Christian Communications Comm.; Acad. Certif. Soc. Workers. Past posns. : asst. pastor, acting chanc.; mem. dioc. liturg. comm., M.C. for episc. functions; secy. to bp.; dioc. dir. Legion of Mary, v. pres. dioc. priests' sen.; secy. Clergy Relief Assn. A: 1206 Throckmorton St, Ft Worth TX 76102

WITTE, RAYMOND PHILIP, educator, lectr.; b. St. Louis MO, March 1, 1911; s. Frank L. and Catherine (Rohe) W.; B.A., St. Mary's U., San Antonio 1942; Ph.D. St. Louis U. 1948; wed Sarah E. Brown, Nov.25, 1948; ch.-Margaret. Dean of Community Services at Delgado Junior Coll., N.O. Past posns. : tchr. fshp. St. Louis U.; v. prin. Cathed. HS, Belleville, Ill.; dean of men St. Mary's U.; dir. eve. div. Loyola U. , N.O.; pres., Assn. U. Eve. Colls. 1968-69; pres., Police Scholarship Fdn. 1964-70. Lectr. hist., communications, ed., soc. problems. Author: 25 Years of Crusading; Leadership; The Dumb Cop; Adult Leadership. Awds: N.O. Metro. Crime Comm. 1969, Magnolia St. Police Assn. 1969. H: 2830 Jefferson Av, New Orleans LA 70115 O: St Mary's Dominican College, New Orleans LA 70118

WOESTMAN, REV. WILLIAM H. (O.M.I.), provincial; b. Ft. Smith AK, Nov. 14, 1929; s. William H. and Marie (Gallagher) W.; Ph.L., Pont. Greg. U. 1953, S.T.L. 1957. Professed in Oblates of Mary Immaculate Aug. 15, 1950; ordained July 8, 1956. Pastor, St. Patrick's Ch., McCook, Neb. 1968-69; dir. Shrine of O.L. of Snows, Belleville, Ill. 1969-75; installed as prov. Feb. 17, 1975. A: 104 N Mississippi River Blvd, St Paul MN 55104

WOLF, LEONARD NICHOLAS, biologist; b. McKeesport PA, Jan. 3, 1911; s. Leonard and Elizabeth (Kronenberger) W.; wed; ch.-7. B.Sc. , St. Vincent Coll. , Latrobe, Pa. 1933; M.S., U. of Pittsburgh 1934, Ph.D. 1939; summers Pa. State Coll. and U. of Me.; assoc. prof. of biol. 1937-40, U. of Scranton, prof. and head of dept. 1940- , v. pres. for planning 1969- . Mem. St. Bd. of Educ., Ccl. of Higher Educ. Pa. Dept of Edu. (B. chmn. st. comm. on acad. facil.), AAAS, Sigma Xi; assoc ed. Best Sellers; B. Rush awd., Lackawanna Co. Med. Soc. 1969; D.S. St. Vincent Coll. 1971. A: University of Scranton Scranton PA 18503

WOLF, MSGR. VINCENT JOSEPH; b. Texarkana TX, Feb. 27, 1913; s. John and Ellen (Ward) W.; St. Mary's (Kans.) Coll. 1931, St. John's Sem., Ark. 1932, St. John's Sem., San Antonio 1933-38; ordained, June 5, 1938; pastor, Immac. Concep. ch., Tyler 1939-54, St. Pius X ch., Dallas 1954-; dean, E. Tex. deanery NCCW 1948-54; youth dir., deanery 1939-54, dioc. 1953-; v. gen. Named papal chamb. 1953; dom. prelate; pastor Holy Fam. ch. A: 6150 Pershing Av, Ft Worth TX 76107

WOLFE, JAMES RICHARD, lawyer; b. Hannibal MO, Nov. 7, 1929; s. James and Grace (Kirn) W. ; educ. Georgetown U. 1947-49; B.S. Loyola U. 1951; J.D. DePaul U. 1953; wed Helen Rosedale, Dec. 29, 1951; ch.- Yvonne, Mary, Theresa, James. Admitted to Ill. bar, 1953, US Supreme Ct. 1961; practice at Chgo. 1953- ; atty., Burlington RR, 1953-55, 1958-59; served to 1st lt. AUS 1955-58, now capt. Res.; mem. Nat. RR Adjustment Bd. 1959- ; counsel, US RR'S Nat. Labor Cases 1959- ; gen. atty., Nat. Ry. Labor Conf. 1964- . H: 848 S Bruner St, Hinsdale IL 60521 O: Union Station Bldg, Chicago IL 60606

WOLL, J. ALBERT, lawyer; b. Chicago IL, Feb. 16, 1904; s. Matthew and Irene (Kerwin) W.; LL.B., U. Ill. 1927; wed Genevieve Carey, May 15, 1930; ch.-Cynthia, David, Phillis. Gen. law pract., 1927-30; asst. state's atty., Cook Co., Ill., 1930-34; spl. asst. to Atty. Gen. of U.S., 1934-40, as chief of sect., Criminal Div., Dept. of Justice; apptd. U.S. Atty., N. Dist. of Ill., 1940, 1945, resigned 1947; gen. counsel AFL-CIO; trustee Cath. Charities, WDC Archd.; dir. and chmn. bd. Union Labor Lifs Ins. Co., Am. Arbit. Assn.; dir. Natl. Legal Aid & Defender Assn.; treas. Natl. Conf. on Citizenship; also mem. Am. Bar Assn., Phi Kappa Phi, Alpha Delta, Fed. Bar Assn., Bar Assn. of D.C., WDC University Club, Selden Soc., Am. Judic. Soc. A: 736 Bowen Bldg, Washington DC 20005

WOLTER, REV. ALLAN BERNARD (O.F.M.), educator, author; b. Peoria IL, Nov. 24, 1913; s. Bernard and Marianne (Strub) W.; B.A., OL Angels Sem., Cleveland 1937; M.A., Cath. U. Am. 1942, Ph.D. 1947; lect. gen. Franciscan Inst. 1954. Professed in Franciscans 1934; ordained June 24, 1940. Prof. OL Angels Sem. 1943-45; Franciscan Inst., St. Bonaventure U. 1946-62; Cath. U. Am. 1963- ; vis. prof. Princeton 1965, U. Mich. 1967, NYU 1969, American U. 1970; Senior Fellow of Natl. Fdn. for the Humanities 1973. Pres. Cath. Phil. Assn. 1957-58; ed. Quincy Coll. Publns. 1964-. Hon. D.Sc., Quincy Coll. 1967. Author(see also v17): Duns Scotus on God as 1st Principle, 1966; co-author Medieval Philosophy: From St. Augustine to Nicholas of Cusa, 1969. A: Curley Hall, Catholic Univ, Washington DC 20064

WONG, JAMES WAH YAU, accountant; b. Kahului, Maui HI, Sept. 18, 1923; s. Fang Wong and May (Chow) Tai; B.B.A. cum laude, Golden Gate Coll. 1950; L.H.D., Chaminade Coll., Honolulu 1969; m. Ruth K. U. Yap, Jan. 25, 1947; ch.-Garret S., Warren M., Darryl P. Bank clk., lst Natl. Bank, Kahului 1941-42; superv. acctg. dept. US Naval Air Sta., Puunene, Maui 1942-44; mem. acctg. dept. Army Port 2nd Serv. Command, Honolulu 1944; sr. auditor Baker & Gillete, Honolulu 1951-53; self employed C.P.A., Honolulu 1953-60, 61-66; exec. v.pres. Hawaiian Pacific Industries Inc., Honolulu 1960-61; partner Wong & Shea, C.P.A.'s, Honolulu 1966-1974; chmn. bd. dirs. Small &us. Invmt. Co. of Hawaii, Travel House, Inc.; pres. First Cons. & Advisors, Inc., lst Intl. Inc., Thomas Square Devel. Co. Inc., J W Consultants Inc.; mng. partner several shopping plazas; Wapko Investment, Kailua Arms, Wardco Investment Co. Adj. prof. Chaminade Coll., Honolulu 1965. Fdr. First Hawaii Tax Inst.; life mem. Hawaii Chinese Civic Assn., 1955-; mem. bd. taxation rev. First Taxation Div. 1965-1973; treas. State Bd. Accountancy 1961-64; mem. bd. of regents, past chmn. Chaminade Coll. of Honolulu 1955-; adv. com. Small Bus. Mgmt. Program, U. Hawaii; treas., bd. dirs. Lanaki Craft, 1963-; chmn. State of Hawaii Dept. of Planning & Econ. Adv. Bd. 1974-present; chmn. Maryknoll Adv. Bd.; chmn. exec. com. troop 42, Boy Scouts of Am., Honolulu. Served with AUS, 1944-47. C.P.A. Hawaii. Mem. Am. Acctg. Assn.; Am. Inst. C.P.A. 's; Hawaii Soc. C.P.A.'s; Ch. of C. Honolulu, Hawaii Morianist League. Clubs: K of C; Elks; Chinese Catholic; Waialae Country; Am.- Chinese. H: 2359 A Round Top Dr, Honolulu HI 96822 O: 1575 S Beretania St, Honolulu HI 96814

WOOD, RAWSON LYMAN, exec.; b. NYC, Sept. 16, 1908; s. Rawson L. and Teresa (Schwab) W.; A.B. Harvard 1930; L.L.D. , Seton Hall U.; LL.D. , St. John's U; LL.D., Xavier U, La. wed Elizabeth Ford, 1931; ch.- Shelia, Ellen, Lyman, Carolyn, Hilary. Arwood Corp. , 1943-59, chmn. of bd. , 1960-; chmn. Profit Sharing Indust., 1957-58, dir., 1958-; chmn. Natl. Cath. Conf. for Interracial Justice; dir. , Natl. Audubon Soc. 1968-73; trustee, Xavier U. 1972-. Co-author: Investment Castings for Engineers, 1952. H: 860 UN Plaza, New York City NY 10017 O: Arwood Corp, Rockleigh, NJ 07647

WOODRICH, REV. C.B., editor; b. May 5, 1923; s. George and Mary (Farrell)W.; educ. St. Bonaventure, NY 1944-45; Regis College, Col. 1945, M.A. St. Thomas, Col. 1945. Ordained for Dioc. of Denver 1953. B.B.D. O Advertising Agency; Curtis Wright Airplane Division; Account executive; Technical Rep. for Air Transport Command; Curr. director of Public Relations & Info. for archdioc. Denver 1940-44; editor of Denver Catholic Register. A: 633 19th St, Denver CO 80202

WOODS, REV. EARL CLAUDE; b. New Orleans LA, Dec. 23, 1925; s. Allen T. and Hilda (Laurent) W.; B.B.A. Tulane U. 1947, M.B.A. 1948; St. John's Sem. Little Rock; St. Mary's Coll., Lebanon, Ky. Ordained June 8, 1957. Archdioc. New Orleans; chanc., secy. dept. admin. svcs., dir. purchasing dept. dir. Archdioc. New Orleans Finance Office, dir. Archdioc. New Orleans Property Dept., dir. Old Ursuline Convent. Complex, Archdioc. New Orleans Consultor, coord. Archdioc. New Orleans Legal Dept. Secy. Archdioc. New Orleans Corp. cons. Past posns.: v. chanc., asst. chanc., secy. to abp. archdioc. m.c.; asst. pastor, admin. OL Rosary, Taft, St. Anthony (Leeling), St. Mark (Ama), Asst. Pastor OL of Good Counsel New Orleans, Cath. chaplain to Touro Hosp. New Orleans. H: 2809 S. Carrollton Av, New Orleans LA 70118 O: 7887 Walmsley Av, New Orleans LA 70125

WOODS, REV. RICHARD J. (O.P.); b. Albuquerque NM, s. James and Margaret (Corcoran) W.; B.A., Aquinas Inst. of Phil. 1965, M.A. 1967, M.A. theol. 1969; Ph.D. Aquinas Inst. of Theology. Professed in Order of Preachers Aug. 31, 1966; Ordained May 24,1969. Instr., Inst. of Pastoral Studies, Loyola U. 1971-75; Lecturer, Thomas More Assoc. 1973-74; Instr. , philos. dept., Loyola U. 1971-74; Instr. , Barat Coll. , Northeastern Ill. U. 1974; curr. grad. student at Loyola U. Mem. Acad. Rel. and Psychical Rsch.; Am. Acad. Rel.; Am. Soc. for Psychical Rsch.; Cath. Philos. Assn.; Soc. for the Sci. Study of Rel.; Acad. Rel. & Psychical Rsch, (treas. 1973-74); bd. of dir., Acad. of Rel. and Psychical Res. Outstanding Undergrad. Faculty Man of the Year, Loyola Natl. Blue Key Soc. 1974. A: W North Shore Av, Chicago, IL 60626

WORK, MARTIN HAVERTY, exec.; b. San Francisco CA, May 5, 1915; s. Carl and Annie W.; A.B. cum laude, Loyola U. 1937; student U. Cal. 1939; A.M. magna cum laude, U. S. Cal. 1940; wed Maria Cespedes, April 17, 1948; ch.-Juliana, Christopher, Kathleen. Free lance writer, NBC, CBS 1937-41; radio cons. U NCCS-USO 1941-42; maj. Armed Forces Radio Serv., USA 1942-46; prod. supervisor, Young and Rubicam 1946-48; sales mgr. Repcal Mfg. Co. 1948-49; program dir. NCCS-USO 1949-50; exec. dir. NCCM 1950-70; dir. Adm. and Planning, Archdioc. of Denver. Kt. Saint Gregory 1954, hon. D.Litt. Spring Hill coll. 1959; apptd. (by Pope John XXIII) dir. Perm. Comm. of World Cong. Lay Apost.; apptd. (by Pope Paul) N. Am. Mem., Intl. Ccl. of Laity; v. pres. Intl. Fedn. of Cath. Men 1966. A: 938 Bannock St, Denver CO 80204

WOULFE, MSGR. MAURICE; b. Co. Kerry, Ireland, Nov. 21, 1912; s. Maurice and Johanna (Scollard) W.; educ. Irish Christian Bros. Schs., Tralee; St. Brendan Minor Sem. , St. Patrick Maj. Sem. ; Ordained Thurles, June 13, 1937; papal chamb. 1953. Came to US 1937, naturalized 1943; curate Cathed. Cheyenne 1937-39; Jamestown, N.Y. 1939-40, E. Aurora 1940-41, Cheektowaga 1941-49; aux. chapl. US Army 1942-45; admin. OL Peace, Clarence, 1952-53; Buffalo Dioc. youth dir. 1949-62; pastor, Infant of Prague ch. 1961-. A: 921 Cleveland Dr, Cheektowaga, NY 14225

WOZNIAK, PAUL R., hosp. admin.; b. St. Louis MO, Dec. 12, 1928; s. Alexander and Elizabeth (Walsh) W.; B.S. St. Louis U. 1950, M. Hosp. Admin. 1955; wed Agnes Jean Foley, Nov. 10, 1951; ch.- Virginia D., Paul R., Alexis J. , Linda A., Gregory T., Matthew D. Jewish Hosp. of St. Louis: 1950-57, assoc. dir. and controller, asst. dir. and cont. admin. asst., asst. contr.; assoc. admin. Little Company of Mary Hosp. 1959-69; prov. exec. dir. Province of the Immac. Conc. Hosp. 1969-71, consultant 1971-; curr. exec. v. pres., Little Co. of Mary Hosp. Adjunct instr., Wash. U., St. Louis 1974-75; instr. St. Louis U.1954-59; lectr. Wash. U. Sch. of Med. 1956-59; cons. assoc. on various health care proj. Dir. , Evergreen Plaza Bank; Rotary club; Ch. of CC.; BSA; chmn. Com. for Dev. of Land in Evergreen Pk. 1966; secy. Tornado Disaster Com. 1967-68; chmn. Capital Fund Com. 1968. Mem. K of C; Holy Name; fellow: Am. Coll. of Hosp. Admin. 1963; Am. Pub. Health Assn. 1964; Am. Acad. of Med. Admin. 1972, Royal Soc. of Health 1965, Inst. of Med. of Chgo. 1969; mem. Hosp. financial mngt. Assn. 1950, Am. Hosp. Assn.; Ill. Hosp. Assn., Ill. Pub. Health; Am. Acad. of Med. Admin. Has been active in a variety of hosp. related org. and activities thru the years. Wm. G. Follmer Merit awd. for Outstanding Serv. in chap. activities AAHA 1964. Publ. numerous articles on health, budgeting, finance relating to health care in prof. journals; speaker at many conv.

and inst. related to health care. A: 9338 San Francisco Av, Evergreen Pk IL 60642

WREN, EDGAR A.; b. Scranton PA, March 26, 1916; s. Francis and Elizabeth (Ham) W.; A.B., U. Scranton 1937; Penn State Coll. (ext.) 1939; Penn State Tchrs. Coll. 1937-39 (summer); Georgetown Law Sch. LL.B. 1948; LL.M. 1952; J.D. 1964; wed Teresa Eileen Karnes, Sept. 9, 1948; Instr. HS Shop and Art 1938-42; Law Practice,Law Office Edgar A. Wren. In USN 1942-46. Boys' Clubs of Gtr. Wash., Legal Ccl 1963-75 (pres. 1975) Dedication and Serv. awd. of Missionary Serv. of Mt. Holy Trinity 1970. WDC Bar Assn; Montgomery Co. Bar Assn.; MD State Bar Assn.; Am. Bar Assn.; Am. Judicature Soc.; Am. Trial Lawyers Assn. Charter mem. Pastoral Comm., WDC archdioc. 1966-72; archdioc. repres. to interdisciplinary study of Natl. Pastoral Ccl., Chicago; Gen. Legal Counsel, Trinity Missions 1961-; Charter mem. and Chm., Lay Bd. Adv. M.S. 1963-. A: Suite 709 Bowen Bldg, 815 15th ST NW, Washington DC 20005

WRENN, REV. MICHAEL J., dioc. dir. rel. ed.; b. June 10, 1936; s. Michael Joseph and Elizabeth (McBreen) W.; B.A., St. Joseph Seminary and Coll. 1957; M.A. Manhattan Coll. 1970; M.S., Fordham U. 1972. Ordained for Archdioc. of NY May 27, 1961. Admin. mgr. Scanlan HS of St. Helena's Parish 1969-73; tchr., msgr. Farrell HS 1967-69; asst. past., St. Peter's Yonkers assoc. pastor; St. Joseph's, Croton Falls 1961-64; dir. of rel. ed., archdioc. NY. Mem. of dir. of Dayton Vill. Inc. 1971; mem. of adv. bd. Yonkers Day Care Yonkers Comm. Action Bd. 1965-67. Mem. chf. admin. Cath. Ed., NCEA; Nat. Forum for Rel. ed., NCEA; Nat. Conf. of Dioc. dir. of rel. ed., CCD. Dir. off. of Drug Prev. Ed.; Archdioc. NY 1973-; mem. comm. on parish ccl. 1967-70; mem. bd. of dir., Natl. Conf. dioc. dir. of Rel. Ed. CCD 1974-75. Author: The Interparochial Council-Structure for Renewal, 1967; articles in encyclopedia. A: 1011 First Ave, New York City 10022

WRIGHT, EDWARD LEDWIDGE, lawyer; b. Little Rock AR, July 16, 1903; s. Benjamin and Katie (Ledwidge) W.; A.B., Little Rock Coll., 1933; LL.B. Georgetown U. 1928; wed Rosemary Tuckey, Oct. 20, 1931; ch.-Edward L. Jr., Rosemary, Bridget, Kathleen. Mem. firm Wright, Lindsey & Jennings. Chmn. Ark. St. Bd. of Law Exmnrs. 1938-41; Commnr. Natl. Conf. of Commnrs. on Uniform St. Laws 1945-57; pres. Ark. Bar Assn. 1947-58; pres. Am. Bar Assn. 1970-71; dir., Worthen Bank & Trust Co., Pulaski Fedl. S. & L Assn. trustee S.W. Legal Fdn. Blue Cross-Blue Shield. Hon. LL.D. Georgetown U., U. Scranton, Loyola U. mem. K of C Kt. of Malta Dem. H: 5011 Hawthorne Road, Little Rock AR 72207 O: 2200 Worthen Bank Bldg, Little Rock AR 72201

WRIGHT, REVEREND FRANCIS W. (C.S.Sp.); b. Floral Park NY, July 24, 1922; s. William and Catherine M. (Lacken) W.; B.A., B.D., St. Mary Sem., Conn. 1950. Professed in Holy Ghost Fathers July 16, 1944; ordained June 3, 1949. Assoc. dir. of Voc. (Holy Ghost Fathers) 1950-55; dir., Holy Ghost Fathers' Sem. 1955-60; dir. Voc. & Mission Prog. 1960-73; natl. dir., Pontifical Assn. of the Holy Childhood. Mem. : US Mission Ccl., WDC; Sup. Ccl., Intl. Office of the Holy Childhood, Paris, France. Mem. : Provincial Ccl., Holy Ghost Fathers, Eastern US Prov. A: 800 Allegheny Av, Pittsburgh PA 15233

WRIGHT, SISTER HELEN M. (S.N.D.); lecturer; b. Jan. 26, 1918; d. Charles and Mae (Foley) W.; A.B., Emmanuel Coll., Mass.; M. Ed., Smith Coll.; M.A., Prov. Coll.; Ph.D., St. Michael's Coll., U. Toronto. Mem: corp. Emmanuel Coll. bd. trustees, Notre Dame Prep.; adv. bd., Bp. Fenwich HS; delg. intl. chapt. of Srs. of Notre Dame A: 64 Chestnut St, Charlestown MA 02129

WRIGHT, JAMES SKELLY, judge; b. New Orleans LA, Jan. 14, 1911; s. James and Margaret (Skelly) W.; Ph.B. Loyola 1931, LL.B. 1934; LL.D. Yale, Notre Dame, Howard; wed Helen Patton, Feb. 1, 1945; ch.- James S. HS teacher 1931-35; lect., Eng. hist., Loyola 1936-37, and law sch. 1959-62; asst. US Atty., E. Dist. La. 1948-49, US Dist. judge, same 1949-62; US Cir. judge. WDC, 9162- ; mem. La State (gov.), Fed. (N.O. pres.), D.C., Am. N.O. Bar Assns.; Alpha Delta Gamma (nat. pres.), etc. Dem. A: 5217 Blackistone Rd, Westmoreland Hills Washington DC 20016

WRIGHT, REV. JOHN H. (S.J.), educator; b. San Francisco, Feb. 13, 1922; s. Ivan and May (Hickey) W.; B.A., Gonzaga U. 1945; M.A. 1946; Ph.L., Mt. St. Michael's Pont. Fac. 1946; S.T.L., Alma Coll. Pont. Fac. 1953; S.T.D., Pont. Gregorian U., Rome 1957; Final profession in Society of Jesus, Aug. 15, 1956; ordained June 21, 1952. Instr., Gonzaga U. 1946-49; assoc. prof. Theol., Pont Gregorian U., Rome 1956-60; prof. theol. Alma Coll. Los Gatos Cal. 1960-69; Jesuit Sch. of Theol., Berkeley 1969- , Grad. Theol. Union 1966- . Cath. Theo. Soc. of Am., (v. pres. 1971-72, pres. 1972-73); Pacific Coast Theo. Soc., (exec. secy 1972-74). Helped in revision of the Apost. Const. Deus Scientiarum Dominus, Rome 1967. Author: The Order of the Universe in the theology of St. Thomas Aquinas 1957; book on Providence in prep.; articles in numerous theol. journals,; papers publ. in proceedings of Cath. Coll. Tchrs. Sac. Doct., Cath. Theol. Soc. Am. A: 1735 LeRoy Av, Berkeley CA 94709

WRIGHT, HIS EMINENCE JOHN CARDINAL; b. Boston MA.; July 18, 1909; s. John J. and Harriet (Cokely) W.; A.B., Boston Coll. 1931; St. John's Sem.; Gregorian U., Rome. Ordained at Rome Dec. 3, 1935. Prof., St. John's Sem. 1939-43; secy. to archbp. of Boston 1943-47. Consecrated titl. bp. of Aegea and aux. bp. of Boston June 30, 1947; installed as 1st bp. of Worcester March 7, 1950; installed as 8th bp. of Pittsburgh March 18, 1959; created Cardinal March 28, 1969; named Prefect, Cong. of Clergy April 4, 1969-. Many hon. degrees; fellow A.A.A.J., Officer, Legion of Honor. Named papal chamb. 1944; dom. prelate 1946. Mem. Mariological Soc. Author: National Patriotism in Papal Teaching. A: Prefect Sacred Congregation for the Clergy, Vatican City

WRIGHT, SISTER REBECCA, exec. dir. hosp.; b. Belleville, IL.; d. Wallace H. and Norma K. (Kohl) W.; B.S.N., St. Louis U. 1957, M.A., hosp. admin. 1962. Professed in Sisters of St. Mary of the Third Order of St. Francis 1953. Head nurse, St. Mary's Health Center, St. Louis 1957-58; asst. dir. of nursing service 1958-60; dir. nursing service St. Mary's Hosp. Med. Center 1962-64; asst. admin. St. Mary's Health Center 1964-67; exec. dir. St. Mary's Hosp. Med. Center 1967-. Health Affairs Com., dioc. Madison 1974; coord. of Hosp. & Health affairs 1971-; v.pres. Pope John XXIII Med. Moral Research and Educ. Inst. 1975-; bd. trustees, exec. coms. Cath. Hosp. Assn. 1971-74; chmn. Wisc. Cath. . Conf. Social Concerns Comm. 1972-75, Health Affairs Com. 1972-75; v.pres. Health Planning Ccl., Inc. 1971-74. Mem. Assn. of St. Louis U. Program in Hosp. and Health Care Admin. (pres. 1972-73); Southern Wisc. Hosp. District (pres. 1972-73); Am. Coll. of Hosp. Administrators, F. 1973; Awds., Sigma Theta Tau. Madison Select Woman of the Month

1973; Wisc. State Journal Madisonian 1972. A: 707 S Mills St, Madison WI 53715

WROBLEWSKI, REV. SERGIUS CHARLES (O.F.M.), educator; b. Chicago IL, March 8, 1918; s. Frank and Angela (Faikiel) W.; B.A. St. Francis Coll., Burlington, Wisc. 1943; S.T.L., Cath. U. Am. 1952. Professed in Order of Friars Minor, Aug. 15, 1942; ordained June 16, 1946. Prof. theol., Christ the King Sem. , West Chicago 1955-69; Prof. Franciscanism at Franciscan Inst., St. Bonaventure U., curr. Free Lance Lecturer on Franciscanism. Retreat Master for Rel. and priests 1957-; Consultant for Fed. of Franciscan Srs. 1972-75. Author: Updating Franciscan Communities, 1966; Bonaventurian Theology of Prayer, 1967; The Real Francis, 1967; Christ and Life Today, 1971; St. Francis: Yesterday and Today, 1974; Christ-Centered Spirituality, 1967; A Prophetic History of the West, 1968. A: 931 W Gordon Ter, Chicago IL 60613

WUELLNER, REV. BERNARD (S.J.); b. Cincinnati OH, June 3, 1904; s. Bernard and Helen (Murray) W.; grad. St. Xavier HS 1920, A.B. , A.M. Ph.L., S.T.D. St. Louis U. 1924-25, 1925-27, 1930-34; Ph.D. Gregorian U., Rome 1937; joined the Jesuits 1920; ordained, June 25, 1933; lang. teacher, St. Xavier HS 1925-27, 1929-30; philos. West Baden Coll. 1935-38, U. of Detroit 1938-43, Loyola U., Chgo. 1943-52, John Carroll U. 1053-59, Loyola U. 1959- . Author: Graces of the Risen Christ, 1960; Dictionary of Scholastic Philosophy, 1955; Summary of Scholastic Principles, 1956; Christian Philosophy of Life, 1957; Graces of Christmas, 1958; mem. Amer. Cath., Ohio, and Jesuit (pres. 1944-45) Philos. Assns. A: Xavier U., Cincinnati OH 45207

WUELLNER, NED HENRY, exec.; b. Alton IL, June 30, 1927; s. Henry and Ann (Snyder) W.; educ. Quincy Coll. 1946-48; B.S., M.E., Northwestern U. 1951; M.S. 1953; wed Rosemary Rowe, July 15, 1953; ch.-Ann, Franz, Rolf, Leah, Sara, Ruth, Hope, Jed. Engrg. trainee 1951-52; jr. rsch. engr., Carter Oil Co. 1953-55; pres., gen. mgr., Canham Sheet Metal Corp. 1955-. In USNR 1945-46. Mem. K of C. H: 1715 Liberty St, Alton IL 62002 O: 1480 Pearl St, Alton IL 62003

WUERL, REV. DONALD W.; b. Pittsburgh, PA.; Nov. 12, 1940; s. Francis J. and Kathryn (Cavanaugh) W.; B.A., Cath. U. Am. 1962, M.A., 1963; S.T.L., Gregorian U., Rome 1967; S.T.D. Angelicum U., Rome 1974. Ordained for diocese of Pittsburgh, Dec. 17, 1966. Asst. pastor, dioc. Pgh. 1967-69; currently secy. to Cardinal Wright, Congregation for the Clergy. Author: Forty Martyrs, 1971; Fathers of the Church, 1975; co-ed., The Teaching of Christ, to be released 1976; Regular articles for Am. and Eur. periodicals as well as for L'Osservatore Romano. A: Piazza Citta Leomina 9, Rome Italy 00193

WYATT, JANE, actress; b. Camp Gaw NJ, Aug. 12, 1912; d. Christopher and Euphemia (Waddington) W.; educ. Miss Chapin's sch. , N.Y., 1920-28, Barnard Coll. 1929-30; wed Edgar Ward, Nov. 9, 1935; ch.- Christopher, Michael. Debut, 1930; has since played in movies, on TV (Father Knows Best); mem. Cath. Actors Guild, Actors Equity Assn.

WYSE, REV. ALEXANDER (O.F.M.); b. Dorchester MA, March 14, 1912; s. Michael and Bridget (Ryan) W.; A.B., St. Bonaventure Coll. 1934; M.A. 1942; Harvard U. grad. Sch. and Franciscan sems. Professed in O.F.M., 1931; ordained June 15, 1937. Asst. dir. St. Anthony Guild, editor Guild Press, Paterson, N.J., 1939-45; missioner, Brazil 1945-48; superior of O.E.M. Convento Anapolis, 1947-48; dir. Acad. of Amer. Franciscan Hist., superior Friary OL Guadalupe, WDC 1948-54; v.-rector, rector Seminario Regina Minorum, Anapolis, Goias, Brazil 1955-61; dir. Ginasio Imaculada Conceicao, Ceres 1962; v.g. Prelacy Nullius Cristalandia 1963; spir. dir. Seminario Arquidiocesano Goiania 1964-66; v.g. Dioc. Jatai 1967-. A: Padres Franciscanos Jatai, GO, Brazil

WYTE, WILLIAM CONSTANTINE, surgeon; b. Detroit MI, Sept. 19, 1918; s. Konstantine and Pauline (Kavalevich) W.; B.S., Wayne State U. 1938; M.D. 1943; wed Geraldine Bird, June 17, 1944; ch.-Wm. C., Collette. Intern, Grace Hosp., Detroit 1943, res. in surg. 1947-50; Phys., Cadillac Motor Co. 1946-47; gen. surg. practice, Mt. Clemens 1950-; staff, St. Joseph Hosp.; staff, Harrison Hosp. Pres., Wyte Invmt. Corp. 1962-. In AVS MC, to capt. 1943-46. Dir., US Components Co. Mem. Digestive Disease Fdn. (fdr.); Mac. Co. Med. Soc. (pres. 1974); Detroit Cancer Club; Cath. Phys. Guild, K of C; Phi Beta Pi. A: 263 S Gratiot St, Mt Clemens MI 48043

Y

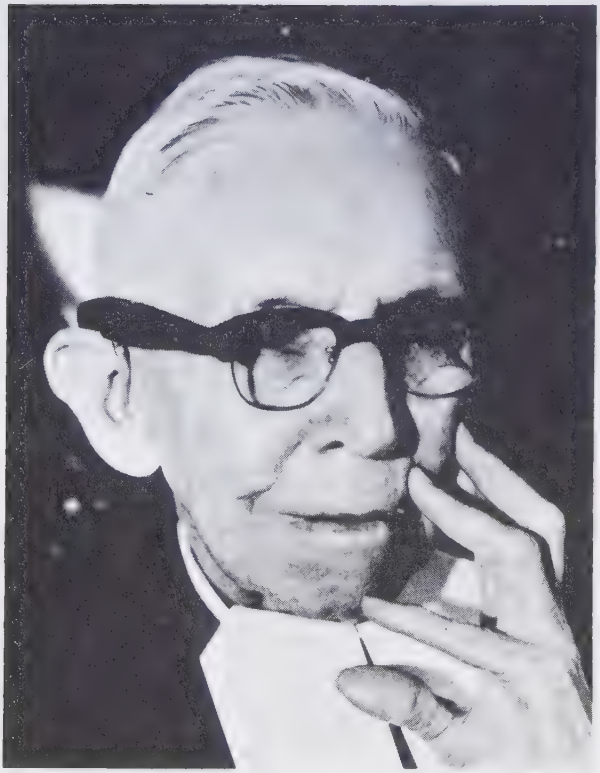

YUERGENS, HENRY A., educator, was born in Philadelphia, Pa., on November 18, 1870. He entered the Christian Brothers in 1884, received the name Brother Denis Edward, and spent more than seventy active years as a teacher and administrator. From 1911 until 1917 he was president of LaSalle College in Philadelphia. From 1931 until 1940 he was president of the University of Scranton; during his tenure there the name was changed from St. Thomas College, university status was achieved for it, and its facilities were doubled. He was a co-founder of the Catholic Educational Association of Pennsylvania in 1911, and of the Christian Brothers Education Association in 1936; he served as president of both. From 1940 until 1958 he was inspector general for schools for the Christian Brothers' Middle Atlantic States Province and the Ohio Province. He died at Ammendale, Md., in his 91st year on January 8, 1961.

Y

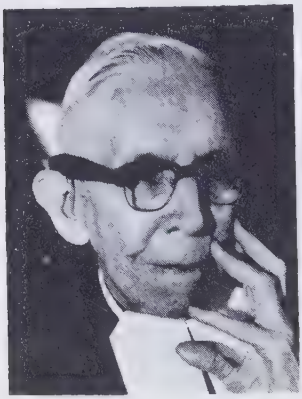

YAMAUCHI, REV. H. JAMES (S.J.), educator; b. April 26, 1920; s. Hagema J. and Agnes (McCarthy) Y.; B.S., Spring Hill Coll.; S.T.L., St. Albert de Louvain; S.T.D., Gregorian U. Professed in Society of Jesus July 31, 1937; ordained Aug. 15, 1950. Instr., Loyola U. New Orleans 1955-66; Spring Hill Coll. 1966-; curr. prof., theol. Spring Hill Coll. and Tertian instr. of New Orleans prov. society of Jesus. Mem. of ecum. and liturg. comm. of various dioc. , Coll. Theol. Soc., Am. Cath. Theol. Assn. Contbr. of articles in theol. A: Spring Hill College, Mobile AL 36608

YANITELLI, REV. VICTOR ROBERTS (S.J.); b. NYC, Dec. 16, 1914; s. Sabatino and Lena (Martinelli) Y.; B.A. Georgetown U. 1940; M.A. Fordham 1942, Ph.D. 1945. Ordained in Society of Jesus; instr. Fordham Prep., 1940-43; prof., Scranton U., 1946-48. Fordham U. Grad. Sch., 1950-55; dir. student personnel, Fordham, 1953, 1958-63, St. Peter's Coll., 1963-65, pres., 1965- ; mem. Jersey City Bd. of Ed. 1968- . A: 2641 Kennedy Blvd, Jersey City NJ 07306

YATES, REV. GERARD FRANCIS (S.J.); b. NYC, April 1, 1907; s. Wm. and Rose (Jennings) Y.; A.B. Woodstock Coll. 1929, M.A. 1930, S.T.L. 1937, London Sch. of Econ. 1938-39; M.A. Yale 1943, Ph.D. 1937. Ordained June 21, 1936. Asst. prof., class. lit., Georgetown U., 1930-33, asst. prof., polit. sci., 1942-47, Assoc. prof. 1947-49, acting head of dept. 1944-47, head, 1947-49; dir. of libraries, 1943-50, dean, grad. sch., 1949-54, prof., 1949-; dir. Georgetown-at-Fribourg, 1954-71; editor Papal Thought on the State. Mem.: Am. Polit. Assn., Am. Soc. of Int. Law, F. Am. Geog. Soc., Pi Gamma Mu, Pi Sigma Alpha, Natl. Assn. for Fgn. Student Affairs dir. 1961-65, dir. Intl. Student Programs 1964-71; Kt. of Malta gold cross (magis. chapl. 1968) mem. Newcomen Soc. N. Am.; Bicennial medal, P. Healy awd. G.U. alum. assn. 1970, spl. citation 1972, hon. life mem. 1974; hon. life mem., Natl. Assn. for Foreign Students, 1972. A: Georgetown U, Washington DC 20007

YEALY, REV. FRANCIS JOSEPH (S.J.); b. Ste. Genevieve MO, June 12, 1888; s. Leo and Mary (Bleifuss) Y.; educ. parish schs., Ste. Genevieve, 1894-04; St. Louis H.S., 1904-05 and U. (A.B. 1909, 1913-16, 1920-24); Ph.D. U. of Cambridge, Eng., 1929; joined the Jesuits, Sept. 4, 1909; ordained, June 27, 1923; instr. Marquette Acad. and U., 1916-20, St. Stanislaus Sem. (of St. Louis U.), asst. prof., 1930, assoc. prof., 1933-38, 1940-42, prof., 1942-48, of Eng. lit.; assoc. prof., Creighton U., 1938-40, St. Louis U., 1948- ; Author: A Land of Lost Content: the story of Ste. Genevieve, Mo. A: 221 N Grand Blvd, St Louis MO 63103

YELENICK, JOHN ANDREW, executive; b. Denver CO, Feb. 4, 1923; s. John Joseph and Amelia (Boytz) Y.; A.B. Regis Coll. 1943; Denver U. 1946-48; wed Maesel Joyce Reed (convert 1953), Aug. 4, 1953; ch.- Mary, John, Joseph, Ann, James. Lt. (s.g.) USNR 1943-46; pres., CVY Corp., Your Valet; mem. Denver City Council, 1965- ; pres., lay bd., archd. CCD; mem. bd. Loretto Hts. Coll., archd. ecum. comm., Denver Bd. of Water Comm.; pres. Serra Club, 1963-64, Legion of Mary, 1953-59; chmn. Regis Coll. dirs., allocation comm. archd. fund bd.; CYO Award, 1964; K of C. H: 2 S Dahlia St, Denver CO 80222 O: 1330 Leyden St, Denver CO 80220

YESH, PETER, steelworker; b. Monessen PA, May 26, 1907; s. Peter and Pelagia (Wasicka) Y.; educ. Froebel Sch.; wed Valeria Augustyn, Oct. 20, 1927; ch.- Robert. Pres., NCCM, Gary deanery 1948-50; Gary Settlement House Bd. of Dirs. 1951-53, Gary Works Benefit and Welfare Assn. 1944-56; ACTU, Gary 1946-47; co-chmn. Gary Crime Comm. 1950-51; fin. secy., St. Michael's ch. 1944-56; 1st v. pres., Intl. Inst. 1953- ; GK, K of C 1952-54, Faithful Nav. (4) 1955-56, dist. dep. 1954-56; chmn. bd. trustees, St. Michael's ch. 1956- ; fin. secy., local union of United Steel Workers 1970-73; Master (4) K of C prov. No. Ind. 1969-74. A: 10098 Maple St, Gary IN 46403

YONK, RT. REV. MSGR. JOHN JOSEPH; b. Dec. 2, 1916; s. Francis and Mary Anne (Marran) Y.; educ. St. Charles Coll., Columbus, Mt. St. Mary Sem. Cin'ti.; ordained Dec. 18, 1943; papal chamb. 1957. Curate, St. Mary's Martins Ferry, 1944-45, St. Lawrence, Ironton, 1945-46; pastor, Queen of Peace, Smithfield, 1945-52, St. Joseph's, Ironton, 1952- ; dom. prelate 1960. A: 905 S 5th St, Ironton OH 45638

YOST, DON MERLIN LEE, inorganic chemist; b. Tedrow (Spring Hill) OH, Oct. 30, 1893; s. William and Viola (Lee) Y.; B.S. U. Calif. 1923, Ph.D. Calif. Inst. of Tech. 1926, student Univs. Utah, Upsala, Berlin; wed Susie Sims, March 7, 1917; ch.-Helen, Max. DePont fellow, Calif. Inst. of Tech. 1924-25, teaching fellow 1925-26, research fellow 1926-27, instr. 1927-29, asst. prof. 1929-35, assoc. prof. 1935-42, prof. of inorganic chem. 1942-; prof. U. Calif. Summer Sch. 1946; Stieglitz Meml. lect. U. Chicago 1946; adv. bd., US Atomic Commn. 1949-. USN 1917-18; lt. comdr. ret. USNR 1936-; sect. chmn. Natl. Defence Research Comm. 1942-43 (presidential citation 1948). Convert to Catholicism 1945. Mem.: Natl. Acad. of Sci., C.C.I.C.A., A.A.A.S., Lambda Chi Alpha, Sigma Xi, Fellow of Am. Physical Soc.; Albertus Magnus Guild, Amer. Acad. of Arts and Sciences; A.D. Little vis. prof., M.I.T. 1953. A: 1270 Cordova St, Pasadena CA 91106

YOUNG VERY REV. JAMES A. (S.M.), coll. president; b. Sept. 10, 1915; s. Jacob John and Julia (Huss) Y.; B.A., St. Mary's U. San Antonio, Texas; M.A., Cath. U., Wash. DC 1942; Ph.D., U. Tex., Austin, Tex. 1961. Professed in Soc.

of Mary 1933, 1945. Tchr. HS 1936-53; U. tchg. 1953-61; Prov. Sup., Soc. of Mary, St. Louis 1961-71; pres., St. Mary's U. Mem. chamber of Comm., Rotary. Mem. higher ed. ccl. of San Antonio (HECSA), AAHE, AAPICU, ACE, AAC, NCEA, AGB, Indep. Coll. and U. of Tex. (ICUT) Coord. bd.; prov. sup. 1961-71; chmn. bd. of trust., St. Mary's U. 1961-71; prov. chapt. mem. 1946-71; gen. chapt. mem. 1956,61,67,71. Author: Knowledge of God in G.E. Moore and Thomas Aquinas, 1961; prov. circulars, 1961-71. A: 2711 Cincinnati Ave, San Antonio TX 78284 O: St. Mary's U San Antonio, TX 78228

YOUNG, JOHN, lawyer; b. Corpus Christi, TX, Nov.10, 1916; s. Phillip and Catherine (Gaffney) Y.; B.A. St. Edward's U. 1937. hon. LL.D. 1961; law U. Tex. 1937-40; adm. to Tex. bar, 1940; in USNR 1941-45; wed June Gallier, Jan. 21, 1950; ch.-Catherine, Nancy, John, Robert. Asst. co. atty. Nueces County, 1946, asst. dist. atty., 1947-50, co. atty., 1951-52, co. judge, 1953-56; mem. US congress, 1957- ; mem. D.A.V., Am. Legion, V.F.W., K of C Dem. H: 941 Delaine St, Corpus Christi TX 78411 O: House Office Bldg WDC 20515

YUNK, JOHN A., educator; b. Orange NJ, July 8, 1917; s. John A. & Helen (Davis) Y.; B.A., Mich. State U. 1938; M.A., 1940; Ph.D. NYU 1953; wed Ruth E. Taylor, April 19, 1943; ch.- Edward R., Thomas P. Asst. Prof., English Mich. State U. 1953; assoc. prof. 1958; prof. 1963; dir. comp. lit. program 1968. US Army Air Forces 1942-46, US Air Force Reserve 1946-73. Mem.: Mediaeval Acad. of Am.; **Intl. Arthurian Soc.; Am. Comp. Lit. Assn.; Modern Language** Assn. of Am.; Reserve Officers Assn.; Natl. Rifle Assn. Author: The Lineage of Lady Meed, 1963; Eneas, A Twelfth Century French Romance, 1974; Numerous articles in learned journals. A: English Dept 201 Morrill Hall Michigan State Univ, East Lansing MI 48824

YZERMANS, VERY REV. MSGR. VINCENT A.; b. St. Paul, Dec. 2, 1925; s. Alfons and Katherine (Fahey) Y.; educ. Crosier Prep. Sem., B.A. St. Paul Sem. 1948; Notre Dame, Fordam; Ordained, June 2, 1951; curate, Melrose, Minn., 1951-52, Cathedral, St. Cloud, 1952-56; pastor Swanville 1956-57; ed. St. Cloud Visitor 1958-64; dir. Bur. of Info., USCC, WDC, 1964-67; Author (see v17); editor Our Sunday Visitor 1967-69; pastor, St. Rose of Lima ch. A: St. Anthony's Church, St. Anthony MN 56307

Z

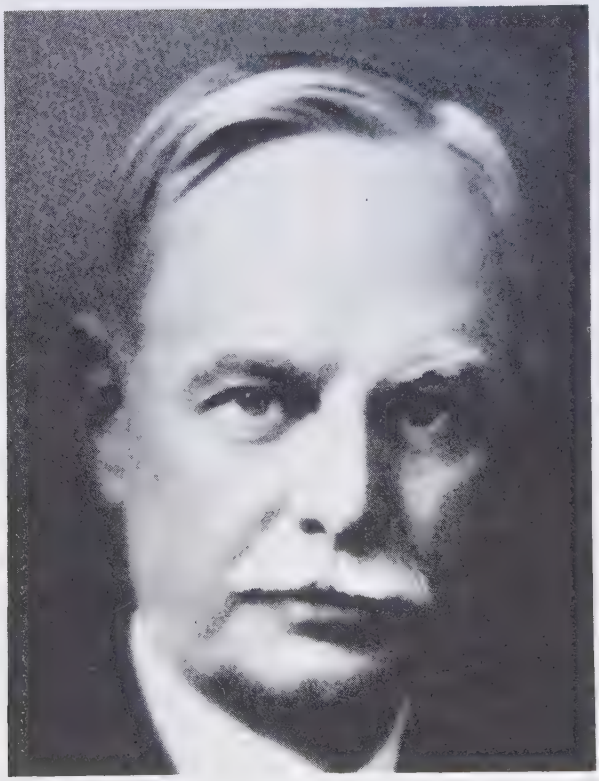

ZAHM, ALBERT FRANCIS, aeronautical scientist and designer, was born in New Lexington, Ohio, in 1862. His mother, Mary Ellen Braddock, was the grandniece of the major general of that name who played an ill-fated role in the French and Indian War. Zahm taught mathematics and mechanics at the University of Notre Dame (1885-92) and later at the Catholic University (1895-1908). In 1893 and 1900 he was general secretary for the International Conference on Aerial Navigation. From 1916 to 1929 he was director of the Aerodynamical Laboratory of the U.S. Navy. From 1930 to 1946 he held at the Library of Congress the Guggenheim Chair of Aeronautics, a post which was created for him. In his special field of aviation he designed the "Zahm shape;" he also designed and built the first wind tunnel in the U.S. (1901). Winner of the 1925 Laetare Medal from Notre Dame, he was buried in the community cemetery there after his death in Washington on July 23, 1954. His priest brother, John Augustine Zahm (1851-1921), who was also a scientist, served as the U.S. Provincial of the Congregation of the Holy Cross (1898-1906).

Z

ZABLOCKI, CLEMENT JOHN, congressman; b. Milwaukee WI, Nov. 18, 1912; s. Matthew and Mary (Jankowski) Z.; Ph.B., Marquette U.; wed Blanche Janice, May 26, 1937; ch.- Joseph, Jane. Teacher; State Senator, Wis., 1942-46, 1946-68; elected to 81st and succ. Congrs. from Wis., 1949-. Hon. LL.D. Marquette U. 1966; Alverno 1969; Hon. deg Dr. of Letters, Sogang U. Seoul, Korea 1974. Dem. Mem. : C.O.F.; P.R.C.U.; Eagles; K of C (4); Elks. A: 3245 W Drury Lane, Milwaukee WI 52315

ZACCARELLI, BROTHER HERMAN E., nutritionist; b. April 11, 1931; s. Frank and Mary (Germaine) Z.; educ. Sch. of Hotel-Restaurant Admin., Cornell U., George Wash. U., WDC; Professed in Congregation of Holy Cross Aug. 16, 1954. Dir. Food Serv., Moreau Hall, Notre Dame U. 1954-56; dir., Notre Dame HS, Bridgeport CT 1956-60; fdr., dir. Intl Rood Rsch. Educ. Ctr. , N. Easton Mass. 1956-70; observed Food Serv. Facil. in 8 European Coun. under a grant 1964; dir., Educ. Rsch. & Dev., Cahners Books. Bro. Zaccarelli dev. 5 div. of ctr. as dir. Del., White House Conf. on Food, Nut. & Helth; Mem., bd. of dir. Perm. Ware Inst. & Nutrition Com., Intl. Food Serv. Manu. Assn. ; pres. 1969-70, Inst. Food Edit. Coun.; bd. of advis., Culinary Arts Prog. , Lexington; bd. of advis., Sch. of Hotel & Restaurant Admin. , U. of New Haven; bd. of advis., Sch. of H. & R. Mgmt. , U. of New Mexico; edit. advis. Com., Inst./Vol. Feeding Mgmt., Cahners Publ. Co. ; bd of advis., Cath. Golden Age Assn. U. Soc. of Am.; bd. of dir., Food Serv. Exec. Assn., State of Mass; fnd. mem., Natl. Food Serv. Educ.-Training Coun. Awds: one of ten notables in Food Serv. , Food Serv. Mag. 1965; Comm. leaders of Am. Awd. 1969; Spec. Testimonial, AUS 1971; exec. dir. awd. Am. Sch. Food Serv. Assn. 1972; Theo. W. Minah Dist. Serv. Awd., 1973; Intl. Man of Ach. Natl. Assn. of Coll. & U. Food Serv.; Natl. Rest. Assn.; Am. Soc. for Training & Dev.; Am. Sch. Food Serv. Assn. Author: The Cookbook that Tells You How- Retirement Food & Nut. Manual, 1974; Nursing Home Menu Plan. Food Purchasing & Mgmt.,1971; 6 others; publ. over 200 educ. articles, Food Serv. Edit. Dir., Cath. Inst. Mgmt. Canadian Cath. Inst. 1956-73. A: 100 Arch St, Boston MA 02107

ZAHNER, REV. WILLIAM H., editor; b. Louisville KY, Aug. 27, 1920; s. Joseph M. and Rosalia (Seng) Z.; educ. St. Chas. Coll., Catonsville, Md.; A.B., St. Mary's Sem., Balt. 1941, S.T.B. 1945. Ordained March 17, 1945. Ed. The Record (Arch. Louisville). Past posns., Louisville: asst. pastor Our Mother of Sorrows ch., fac. hist. and relig. Flaget HS, fac. theol. Spalding Coll. A: 433 S 5th St, Louisville KY 40202

ZAN, REV. AUGUSTINE JURAJ, author; b. Prievidza, Slovakia, June 1, 1911; educ.; Gymnasium-Major Coll., P.; Theol. Fac., Nitra; master theol. U. of Bratislava 1939; further studies psycho-theol., couns. Ordained June 16, 1935. Chapl. prof. theol., Tchr. Trng. Coll. S. Heart, Danville, PA. Past posns.: asst. to Msgr. Josef Tiso (Slovak. pres. 1939-45); papal del. for refugees, W. Europe, asst. pastor NY archd.; past 10 yrs. Harrisburg dioc. Author (all publ. in US in Slovak, and made available to priests and nuns in Slovakia): The Light in the Darkness; Jehovah's Witnesses; Cathechism for Adults; two editions; From the Eternal Sources; Our Way; Return to the Father; Our Truth; Our Life; Our All; The Word of God; To the Children of Light. Awds.: 2 papal citations. A: Maria Joseph Manor, Danville PA 17821

ZANI, LARRY, communications agency dir.; b. Dec. 29, 1948; s. Lawrence and Velma (Edgehouse) Z.; B.A., Loyola U., New Orleans 1970. TV dir., news writer, coll. sports info. dir., instr., pro-sports producer 1966-70; Regional Dir., Paulist Communications, 1970-. Bd. of Mem., Radio Free Georgia Found., Inc.; Pub. Rel. Com., Arts Festival of Atlanta; Coll. radio consultant; Dir., New Orleans sing-out of Natl. Up With People; press work, Natl. political campaign. Radio instr./pub. info. dir., Natl. Inst. of Religious comm., New Orleans 1969-70; Region IV Rep., UNDA-USA Bd. of Dir. A: Paulist Communications, 207 Scott Hudgens Bldg, Atlanta GA 30354

ZAPATA, JESUS EDUARDO, social worker; b. Mexico, Oct. 15, 1928; s. Enrique C. and Antonia R. (Lira) Z.; educated in Mexican schools; wed Maria A. Proo Sept. 7, 1952; ch. - Maria I., Juan E., Leonardo E., Francisco T., Felipe de Jesus, Maria G. Worked as stone mason 1951-62; janitor 1962-67; social worker 1967-69; community Action Program 1969-70; community worker, Barrio Betterment and Development Corp. The oldest of a large and poor Mexican family; entered US illegally in 1948 and worked as a migrant ranch hand for three years; naturalized a US citizen in Feb. 8, 1968; devotes his time to working on community betterment programs, both religious and civil, and to lecturing on the plight of the illegal alien and the poor. Tchr. rel. ed., State Hosp. for the mentally disturbed 1962-64; first pres. Archdioc. Movimiento Familiar Christiano 1970-72; bd. mem., Mexican Am. Cultural Center and chmn., personnel com., San Antonio 1972-75. Coordinator, Christian Family Movement 1970; mem. Better World Mov't. 1974-; participated in Congress of Mex.-Am. Priests (PADRES) 1975; parish delegate (w/wife) to Community Org. for Public Services 1974-; mem., Mex.-Am. Betterment Org. 1972-. Received recognition and award from civil and political leaders of San Antonio for contributions to the community on all levels 1973; named Mex. Am. of Month, June 1974. A: 1615 MiroWay, San Antonio TX 78207

ZAUMEYER, WM. J., plant pathol.; b. Milwaukee WI, Dec. 10, 1903; s. Anthony and Margaret (Mueller) Z; B.S., U. Wis., 1925, Ph.p. 1928; wed Ivy Rabbitt, Aug. 27, 1931; ch.- Margaret, Carol. Plant pathol., U.S. Dept. of Agr., WDC, 1928-37, Beltsville, Md. 1937-. Mem: Alpha Zeta, Phi Sigma, Gamma Alpha, Sigma XI, A.A.A.S., ret. 1969. A: 3804 Thornapple St, Chevy Chase MD 20015

ZAVATSKY, ALEXANDER J.A.; b. Passaic NJ, July 25, 1911; s. Louis and Mary Elizabeth (Gall) Z.; educ. Fordham U. 1951- . Fdr., Mgr. Our Lady's Press Mart, 1937- , first free Cath. pub. lib. in N.J. 1942; designer of Cath. Action stamps and posters. Mem. CPA, CLA, Nocturnal Adoration Soc., Holy Name Soc., Cath. Inst. Press, Third Ord. of St. Francis, dioc. chmn. Truth and Lit. Comm. A: 111 3rd St, Passaic NJ 07055

ZAYEK, MOST REV. FRANCIS M., exarch; b. Manzanillo, Cuba, Oct. 18, 1920; educ. St. Joseph's Cath. U.; St. Maron's Central Sem., Lebanon; J.C.D., Lateran U; S.T.D., Pont. Urban U., Rome 1939-46. Ordained May 17, 1946. Consecrated titl. bp. of Callinicum and aux. bp. of Maronites of Brazil, Aug. 5, 1962; installed as apostolic exarch for Maronites in US, with hdqrs. in Detroit, June 11, 1966; apptd. 1st bp. of St. Maron of Detroit, when exarchate became dioc., March 25, 1972. A: 11470 Kercheval St, Detroit MI 48214

ZEDER, FRED MONROE, II, exec.; b. South Orange NJ, March 14, 1921; s. Fred Morrell and Lucille (Monroe) Z.; educ. U. Mich. Engring Sch. 1939-41; B.S., U. Cal. 1947; wed Martha Blood, Aug. 8, 1942; ch.-Fred, Suzan, Howard, Melinda, Windy. Pres. Zeder-Talbott Inc. Detroit and Los Angeles 1945-49; v. pres. McCann-Erickson, NYC 1949-56; pres. Chrysler- Zeder Inc. NYC 1956-; dir. Hydrometals Inc. 1957-, pres., chief exec. officer 1959-71. chmn., chief exec. officer 1970-; Mem. Adv. bd. Bishop Coll.; Councilman, Dallas City Ccl. 1971-. Mem. exec. com. Cath. Fd. Dallas; bd. dirs. Cath. Family and ch. Serv., NCCJ. In USAAF 1941-45. Kt. of Malta. H: Westgrove, Dallas TX 75240 O: Expressway Tower, Dallas TX 75206

ZEDLER, BEATRICE HOPE, educator; b. Milwaukee WI, May 14, 1916; d. Edwin and Cecilia (Koch) Z.; B.A. summa cum laude, Marquette U. 1937, M.A. 1938; Ph.D., Fordham U. 1947. Instr., Eng. and philos., Marian Coll., Wisc., 1939-40, Coll. Misericordia, Pa. 1941-42, actg. head Eng. dept., 1942-43; instr. in philos., Marquette U., 1946-51, asst. prof., 1951-54, assoc. prof., 1954-63, prof., 1963- , in Grad. Sch. 1948- . apptd. to women's chair of humanistic studies, 1967-71; convert 1937. Ed. (latin text) Averroes' Destructio Destructionum Phil. Algazelis 1961; trans. Aquinas' on Unity of Intellect vs. Averroists 1968; edited Christian Philosophy and Its Future and A Trio of Talks: collections of writings by Gerard Smith, S.J. 1971; contbr. 9 articles prof. mgs. and books, 5 arts. in New Cath. Encyc., 30 bk. reviews (phil. works). A: 5305 W Wisconsin Av, Milwaukee WI 53208

ZELLER, SISTER M. FRANCINE (O.S.F.), gen. superior; b. Mansfield OH, April 1, 1913; d. Herman and Catherine (Brissel) Z.; A.B. summa cum laude Coll. of St. Francis, Joliet Ill. 1941; M.A., Cath. U. Am. 1942, Ph.D. 1954. Professed in cong. of the Third Order of St. Francis of Mary Immac., Aug. 12, 1929; Gen. superior of cong. Directress of Junior Sisters of the Cong. 1959-63; Natl. Sister Formation Com. 1966, 1967-70; v. pres. , Fed. of Franciscan Sisters of the USA 1968-69; chmn. CMSW, Region VIII 1970, 1972; v. pres. LCWR 1973-74; Pres., LCWR 1974-75; bd. of dir., Ill. Cath. Conf. 1973-; bd. dir. CARA; bd. trustees, Coll. of St. Francis; Ill. Bicentennial Com.; Bishops Bicentennial Com. Mem.: CARA; MACPA; NCEA; FFS; LCWR; SFC; NSVC; NAWR; Network. Hon. LL.D., Coll. of St. Francis, Joliet 1973. Author: several articles in Cath. journals A: 520 Plainfield Av, Joliet IL 60435

ZENNER, RT. REV. MSGR. JOHN J.; b. Goddard KS, Oct. 25, 1921; s. Frank and Katherine (Thome) Z.; B.A., Conception Mo. Sem. 1945. Ordained Feb. 4, 1948. Curate, Odin, Kans. 1948-49, B. Sacrament, Wichita, 1949-50; chapl. St. Rose Hosp., Great Bend, 1950-51; vice chancellor, Dodge City Dioc., 1951-58, dir. of hosps., notary 1951-52, chancellor, 1958-62; mem. dioc. marriage trib., sch. bd., ecumen. comm.; pastor St. Patrick Ch., Great Bend, Kans., pastor of Sacred Heart Parish, Pratt, Kans. 1974. Named papal chamb. 1959; dom. prelate 1964. A: 332 North Oak, Pratt KS 67124

ZENS, CLARENCE M., editor; b. Racine WI, Aug. 17, 1918; s. Henry and Elisabeth (Roebling) Z.; educ. Marquette U. 1936-40; wed Mildred Larson, May 24, 1944; ch.- Michael, Karen. In USAF 1941-45. On news desk NCWC News Serv., 1945-50; asst. to dir. Bur. of Infor. NCWC, 1950-51; mng. editor The Cath. Standard, Wash., 1951-61; fgn. info. splst. US Dept. of Com., 1961-65; mng. ed., Int. Commerce mag., 1965-70; assoc. ed., Commerce Today Mag. 1970-. A: US Dept. of Commerce, Washington DC 20230

ZEPF, ELIZABETH A., civic leader; b. Cincinnati OH, July 6, 1903; d. Matthew J. and Elizabeth T. (Finn) McCathy; educ. Miller Bus. Coll.; H.L.D., U. Toledo; wed Arthur L. Zepf, Feb. 18, 1928; ch.- Arthur. Mem. budget com. Community Chest, steering com. Aid to Retarded Children; mem. Pres.'s Com. Employment Handicapped; pres. Ohio dir. Nat. Council Cath. Women; v. chmn. bd. trustees U. Toledo; trustee Freedom from Hunger Fdn., v. pres. Lucas County chpt. Am. Cancer bd.; lst v. pres. Mental Hygiene Council Toledo; pres. Toledo Opera Club; mem. exec. bd. health and rehab. div. Council Social Agys.; chmn. Ohio Com. for Freedom from Hunger. Recipient Blade Distinguished Citizenship awd. for outstanding ser. to comty. 1960; Stella Maris awd., Mary Manse Coll., Toledo; Mater et Magistra awd., Mt. St. Joseph Coll. Cinc. A: 2035 Central Grove Av, Toledo OH 43614

ZERFAS, MSGR. HERMAN HENRY, supt. schs.; b. Allegan Co. MI, Aug. 4, 1921; s. John A. and Clara (Weber) Z.; S.T.L., St. Mary's Sem., Balt. 1947; M.A. Mich. St. U., U. Lansing 1960; post grad. U. Mich; W Mich. U. Ordained May 31, 1947. Supt. of schs. Dioc. of Grand Rapids. Pilot 1949-; past prin. Cath. Cent. HS., Muskegon & G.R. Mem. St. Mich. ESEA Title III advis. comm., Mich. accred. comm. N. Cent. Assn. A: 350 Sheldon Av SE, Grand Rapids MI 49502

ZETTERBERG, MARCUS PETER, merchant; b. Mora MN, Aug. 5, 1909; s. Peter Lars and Mary Agnes (Delaney) Z.; educ. Mankato, Mn. Comty. Coll.; wed Gladys Violet Davis Nov. 24,1938. Pres., owner, Zetterberg Co., Inc., hardware. K of C (Grand Knight,4). Dem. A: 113 S Pine St, Mora MN 55051

ZIEMBA, REV. WALTER J., educator; b. Detroit, MI, Nov. 26, 1926; educ. St. Mary's Coll., Orchard Lake; Cath. U. Am.; U. Notre Dame; Ph.D. U. Mich. Ordained at Detroit June 2, 1951. Orchard Lake schs., 1951-, as dean, St. Mary's Coll. to 1968 when named rector SS Cyril & Me-

thodius Sem., pres. St. Mary's Coll. and supt. St. Mary's HS. A: St. Mary's College, Orchard Lake MI 48034

ZIENTEK, MARION P., editor; b. Brenham TX, June 11, 1941; s., Steve C. and Natalie (Kratofil) Z.; educ.: U. St. Thomas 1964; grad. studies, U. Houston; wed Mary Sue De Los Santos, April 17, 1966; ch.- Michael and Julie Ann. Edit., Tex. Cath. Herald. Mem.: Ch. of C.; Houston Jr. Ch. of C.; bd. dir., Houston occpnl. ctr., Serra Club; Holy Name Retreat League; Caht. Press Assoc.; Tex. Press Assoc., Gulf Coast Press Assoc.; Notre Dame Parish Ccl. 1973-75; parish financial advis. bd. mdm. 1975-; dioc. past. comm. repres. Awds: Best Supplement In CPA 1970; USA Bronze Star; Purple Heart. A: PO Box 1878, Houston TX 77001

ZILLY, MARGARET BERNICE, assn. pres. ; b. Peoria IL, July 18. d. Thomas and Mary M. (Rossman) McWhinney; B.S., U. Ill. ; M. Ed, Wayne State U. , Detroit. wed Mr. G. Sam Zilly. Formerly HS tchr., Detroit; curr. pres. , Natl. Ccl. Cath. Women. Exec. com. , Am. Red Cross; dep. chmn. vols., bd. dirs. Am. Red Cross, SE Mich. chap. bd. dirs. , CYO. Former pres. , Fdr. Mayor's com.-Keep Detroit Beautiful, Inc. Mem. archdioc. pastoral assembly, Bernice Zilly Day held in Detroit; given key to cities Detroit, Southfield, Indpls. A: 380 Merriweather Rd, Grosse Pointe Farms MI 48236

ZIMBRICH, WALTER JOSEPH, acct.; b. Sun Prairie WI, March 19, 1924; s. Walter and Mary (Cook) Z.; B.B.A., U. Wisc. 1949; wed Lucille Starker, July 2, 1947; ch.-Gary, Karen, Michael, Lanaya. Agent, Internal Rev., Beloit, 1949-51; staff account, H.G. Siepert and Co., C.P.A.'s., Beloit, 1951-54, partner, 1955; bus. corps. In AUS 1943-45 (Purple Heart). Mem. K of C. H: 1609 Henderson Av, Beloit WI 53511 O: 401 Park Av, Beloit WI 53511

ZIMINSKY, VICTOR D., bus. exec.; b. Boston MA, March 2, 1899; s. Andrew and Honora (O'Leary) Z.; educ. Boston U.; wed Mary Monahan, 1927 (d. 1961); ch. Victor, Mary, Patricia. Buyer, E.T. Slattery Co., Boston 1918-28; mdse. mgr., Franklin Simon & Co.; pres. Union News Co., 1947-56, pres. Victor D. Ziminsky Co., 1956- ; trustee Al Smith Meml. Fdn., St. Patrick's Cathedral., Foundling Hosp.; hon. chmn. bd. regents, Oblate Coll., WDC; exec. v. chmn. Cardinal's Comm. of Laity; adv. comm. Lavelle Sch. for Blind, St. Vincent Hosp.; dir. Holy Name Center; Cath. Relief Serv. NCWC; trustee Cath. Charities, N.Y. Archdioc. Papal Chamb. 1957; K.M.; LL.D. Providence Coll.; D.C.S. Suffolk U., Holy Cross Coll.; KGrCrHS (lt.). Clubs: Blind Brook, Madison Sq. Garden, Union League, etc. H: 50 Popham Rd., Scarsdale 10583 O: 200 Park Av, NYC 10017

ZIMMER, SISTER AUGUSTA, artist; b. Lamar CO, Jan. 17, 1904; d. Wm. and Anne (Hillyer) Z.; B.F.A., Chicago Art Inst. 1935 (Raymond Trav. Fellowship); B.A., Coll. of Mt. St. Joseph 1940; M.F.A., Puis XII Inst., Florence, 1957. Final profession, Srs. of Charity 1928. Art instr., coll. of Mt. Joseph, 1937-71; commissions for ceramics, metal, glass, sculpture, enamels, studio. A: Mt. St. Joseph OH 45051

ZIMMER, SISTER M. KATHRYN (O.S.B.), prioress; b. Brosten MN, April 16, 1917; d. Nicholas M. and Kathryn (Pletshett) Z.; B.A., Coll. of St. Benedict, Minn. 1939; M.S., U. N. Dak. 1956; Ph.D., Cath. U. Am. 1963. Professed in Order of St. Benedict July 11, 1953. Social Worker 1939-51; tchr., Diplome Sch. and Mary Coll. 1963-66; prioress, Annuciation priory, O.S.B. 1966-. Bd. dirs. LCWR 1971-74; dioc. pastoral ccl. 1973-; trustee: St. Alexius Hosp., Garrison Hosp., Mary Coll.; com. memberships in nursing ed., soc. work professional orgs.; mem.; Fed. of St. Benedict. Natl. League Nursing Fellowship, 1960. Author: Role of American Benedictine Institutions of Higher Education for Women, 1962. A: Annunciation Priory, Apple Creek Rd, Bismarck ND 58501

ZIMMERMAN, REV. ANTHONY (S.V.D.), educ.; b. Oct. 30, 1917; s. Emil and Josephine (Posch) Z.; B.A., St. Mary's Sem., Techny Ill. 1947; S.T.D., Cath. U. Am. 1956. Professed in Soc. of the Div. Word 1941; ordained 1946. Chmn. Japan Cath. Population Rsch. Assn. 1961-72; prof.'mal theol., Nanzan U., Nagoya, Japan 1972-. Prov., Japan 1972-75; rector, S.V.D. sem., Nagoya 1966-69; curr. dir. Fam. Life Bur., dioc. Nagoya; Cath. Theol. Soc. Japan; Japan Assn. Demographers; Intl. Union for the Sci. Study of Population. Pope John XXIII Awd. at XII Intl. Cong., FIAMC for paper on Japan's Lib. abortion law. Author: Overpopulation, 1957; The Catholic Viewpoint on Overpopulation, 1961. A: 6 Gokenyacho, Showaku, Nagoya 466 Japan

ZIMMERMAN, FRANCIS K., executive; b. Woodside NY, Aug. 7, 1914; s. Frank and Mary (Shelley) Z.; A.B., St. Peter's Coll. 1938; M.A., Fordham U. 1940; wed Helen Ryan, Jan. 10, 1942; ch.-Mary Ann, William, Martin, Bernadette, Thomas, Francis, Joseph, Veronica. Caseworker, N.Y. Archdioc. Charities 1940-41; rgnl. exec. USO 1941-45; fund rais. dir., Carl Kersting & Co., NYC 1945-46; dir., Children's Vill. Camp. 1946; exec. dir., P.R., Natl. Comm. on Hsg., NYC 1946-47; pres., Community Counseling Serv. 1947-69, chmn. 1970-; parish pres., St. Vincent de Paul Soc. 1955-; pres., Patric. Ccl. 1957-69; pres., Dioc. Central Ccl. 1969-; sec. bps. comm. of laity 1965-69; KHS, KM; trustee, Mt. St. Mary Coll.; trustee, pres., St. Chas. Hosp. Mem.: Marco Polo; Empire State. Rep. H: 115 Rider Av, Patchogue NY 11772 O: 350 5th Av, New York City 10001

ZIMMERMAN, PETER JOSEPH, editor (ret.); b. Westphalia IA, Oct. 19, 1898; s. Emil and Bertha (Heese) Z.; A.B., Campion Coll., Wisc. 1920; wed Elizabeth M. Bullion 1923; ch.- Mrs. Vincent W. Griffin. With World-Herald, Omaha; mng. ed., Cath. Daily Tribune, Dubuque; copy reader, Chicago Herald-Examiner, Detroit Free Press; copy reader, st. ed., Indianapolis Star; mng. ed., Cath. Universe Bull., Cleveland 1924-38, st. ed. 1938-64; ed., Cath. Dir. Tel. Guide 1933-72. Trustee, St. Stanislaus Jesuit Retreat League. A: 4313 Adaline Dr, Stow OH 44224

ZIMMERMAN, RT. REV. MSGR. VICTOR NOEL; b. Chicago, Dec. 25, 1909; s. William and Corrine (Baron) Z.; educ. Wadhams Hall, 1927-29, St. Augustine Sem., Toronto, 1929-35; ordained, June 15, 1935; domestic prelate, 1958. Curate at Cathedral, v. chancellor, Ogdensgurg, 1935-36; pastor St. John's, Morristown, 1936-55, St. Patrick's, Brasher Falls, 1955-57, St. Bernard's, Saranac Lake, 1957-, dean; dir. Liturg. Arts Soc., 1959; K of C Dem. A: St. Patrick Church Port Henry NY 12974

ZIMPFER, RT. REV. MSGR. GEORGE; b. Buffalo NY, March 12, 1897; s. Conrad and Catherine (Dole) Z.; educ. Canisius Coll. 1915-18; Our Lady of Angels Sem. 1918-22; Niagara U. Ordained Jan. 6, 1923. Curate, SS. Peter and Paul, Hamburg, 1923-26, SS. Peter and Paul, Williamsville, 1926-41; pastor, 1945-73; pastor emeritus, 1973- ; pastor at Bowmansville, 1941-45; dioc. dir. of Sodalities. Named papal chamb. 1954; dom. prelate 1959. A: St. Mary's Manor, 515 Sixth St, Niagara Falls NY 14301

ZIRKEL, DON, editor, b. Ozone Park NY, Aug. 13, 1927; s. George and Frances (Neumann) Z.; educ. Fordham U. Sch. Journ.; B.A., St. John's U. 1955; wed Marie Greene, June 28, 1952; ch.-Jeanne, Barbara, Joseph, Thomas, Mary, Anne, John, Paul, Timothy. Dir. sports info., St. Peter's Coll.; PR assoc., St. Francis Coll.; rsch. asst. Congressmen J.J. Delaney, H.L. Carey, ed. The Tablet (Dioc. of Brklyn.). mem. Natl. bd. Citizens for Educ., Freedom, 1961-. Awds.: CPA (news reporting), CWV (Americanism), U.S. Mission Secrt. (world mission awd.) K of C. Author: contbr. Lamp, Our Sunday Visitor, St. Joseph Mag., Mary Immaculate Mag., NC News, dioc. papers. H: 34 Fountain St, Hickville NY 11801 O: One Hanson Pl, Brooklyn NY 11243

ZISKOVSKY, RT. REV. MSGR. GEORGE J.; b. Veseli MN, Dec. 14, 1903; s. Joseph and Elizabeth (Smisek) Z.; B.A., St. Thomas Coll., St. Paul, 1924; S.T.B., Cath. U. Am. 1928; S.T.D., Angelicum, Rome, 1930; L.S.Scr. Biblical Inst., Rome 1932. Ordained 1928. Prof., S. Script., Hebrew, liturgy, St. Paul Mn. Sem., 1932-62, registrar, 1944-62; mem. Cath. Biblical Assn.; pastor Assumption Ch., retired at St. Paul Sem. Named prelate 1957. A: 2260 Summit Av, St Paul MN 55105

ZOCK, JOSEPH ANTHONY, bus. exec.; b. June 18, 1900; s. Anthony and Theresa (Bucholz) Z.; educ. All Hallows Inst., Columbia and Cornell; wed Sara M. Kurr. With J.A. McCarthy Co., Phila., 1920-21, J.H. Winchester and Co., NY 1922-25, Guaranty Tr. Co. of NY 1925-41; mem. NY Stock Exchange 1941-68; limited partner Edwards and Hanly NYC 1969-. A: 506 Crescent Pkwy, Sea Girt NY 08736

ZODROW, CHARLES F., exec.; b. Milwaukee WI, Oct. 4, 1922; s. August A. and Catherine (Ganiere) Z.; B.B.A., U. Wis. 1948; LL.B., Akron Law Sch. 1958; wed Muriel A. Markiewicz, May 5, 1945; ch.- Charles, Kathleen, Carol, Richard. Cost clk. Allis Chalmers Mfg. Co., Milw. 1941-43; tax accountant Firestone Tire Co., Akron 1949-59; treas. Roadway Express Inc., Akron 1959-; Instr. Akron U. 1962-63. In USAAF 1943-46. Decorated Air medal. Am. Inst. C.P.A. 's Am., Mem. Ohio, Akron bar assns. H: 3688 Portgage Point Blvd, Akron OH 44319 O: 1077 Gorge Blvd, Akron OH 44309

ZORNOW, THEODORE J., exec.; b. Pittsford NY, Aug. 28, 1907; s. Theodore and D. Nallie (Sweeney) Z.; B.A., U. Rochester; wed Margaret Hutchinson, June 30, 1931; ch.- Margaret Mary, Theodore, Carol, Elizabeth Anne, Frances; Pres., treas. T.J. Zornow, Inc., Pittsford Flour Mills; pres., dir. N.Y.S. Bean Shippers Assoc.; owner Pittsford Farms Dairy, Avon Farms; pres. and dir. of United States Trotting Assoc., chmn. exec. comm. of Nazareth Coll. Bd. H: 27 N Main St, Pittsford NY 14534 O: Box 25, Pittsford NY 14534

ZUBEK, REV. THEODORIC J. (O.F.M.), educ., pastor; b. Malacky, Czechoslovakia, April 4, 1914; s. John (dec.) and Theresa (Ivan) Z.; studied theol. in Bratislava 1934-38; S.T.D., U. Fribourg, Switzerland. Professed in the Franciscan Custody of the Most Holy Savior Feb. 23, 1936; ordained June 26, 1938. Prof. dogmatic theol., Franciscan Sem. of Zilina (Slovakia) 1941-50; tchr. theol. Seton Hall U., NJ 1956-60; editor, Listy St. Frantiska (leaflets of St. Francis) 1957-61; pastor, SS. Cyril and Methodius, Joliet, Ill. 1970-. Rector, Franciscan Sem., Zilina 1943-45; definitor of Slovak Franciscan prov. 1946-49; councilor, Franciscan Custody in USA 1961-64, 1970-73; prov. superior 1964-70; adv. bd., Slovak World Congress; Slovak Writers and Artists Assn.; Slovak Inst. Rome; Fed. Slovak Caths. Am.; Slovak League in Am.; Am. Mariological Assn. Author: The Church of Silence in Slovakia 1956. Articles in Slovak and English for scholarly theol. journals. Came to USA from Czechoslovakia in 1952 when all religious were suppressed. A: 704 Landau Av, Joliette IL 60432

ZUBER, LEO JOSEPH, city reg. planner; b. Harbor Springs MI, March 5, 1908; s. Albert and Anna (Kramer) Z; educ. A.B. Wayne U. 1930, life teacher's certif. 1934; M.A. U. of Mich. 1933; U. of Tenn. 1943; Clark U. 1948-49; wed Mary Roberts; Nov. 8, 1939; ch.- Patricia, Leo, Thomas, Peter, Paul, Mary. With TVA, 1934-36, 1941-43, 1946; with Tenn. State Plan. Comm., 1936-41, Natl. Housing Agency, 1946-47; faculty Ga. State Coll., Atlanta, 1947-48, 1950-53, Ga. Inst. of Tech., 1952-55; asst. dir. Metro. Plan. Commn., Atlanta, 1949-55; commun. planner Urban Renewal Admin., Atlanta, 1955-61, asst. reg. dir. for spl. programs, 1961-67; asst. dir. planning div. Region IV, US Dept. Housing and Urban Dev., Atlanta, 1967-70, dir. 1970-72; asst. reg. admin. for Community Planning and Management, Office of Comty. Planning and Dev. HUD, Atlanta, 1972-75, dir. 1975-. In USN 1943-46. H: 2332 N Decatur Rd, Decatur GA 30033 O: Housing and Urban Development, 1371 Peachtree St NE, Atlanta GA 30309

ZURAWSKI, JOSEPH W., editor; b. Chicago IL, May 25, 1937; s. Walter and Zofia (Wojcik) Z.; A.B. cum laude, St. Benedict's Coll., Atchison 1958; M.A. cum laude, Ohio U. 1960; Nat. Sci. Found. Grant 1973, Inst. on Multi-Racial & Multi-Ethnic studies; wed Marcia K. Magiera, Nov. 23, 1974. Instr., Wilbur Wright Coll., Triton Coll. 1969-71; dir. of pub. relns., Polish Museum of Am. 1965-70; Human Relns. Coord., Orr HS 1969; Chicago Bd. Ed. curric, dept. writer 1969, 1971 (sum.); curr. ed., Polish Roman Catholic Union of Am. Publ. Narod Polski; Coop. Work training coord., Chgo. pub. Schs. Natl. Dir., PRCUA 1966-74; comm. chmn. (tchg. Pol.-Am. Hist.) Polish Am. Congress 1970-74; pres., Polish Museum of Am. 1972-75; mem., Ill. Consultation of Ethnicity 1969-75; pres., Soc. 795 PRCUA 1962-75. Dist. Tchr., Harlan HS 1963; Outstanding Young Man of Am. US Jr. Ch. of C. 1965; Dist. Serv. Certif., Copernicus Quincentennial comm. 1973. Phi Alpha Theta; Polish Arts Club; Polish Am. Hist. Assn. St. Vincent de Paul Soc. (pres. 1954-58). Author: Poland: The Captive Satellite, 1962; The Polish Museum of America Qtly, 1971-74; contbr. columnist for several Polish publns. A: 984 Milwaukee Av, Chicago IL 60639

ZUROWESTE, MOST REV. ALBERT R., bishop; b. E. St. Louis IL, April 26, 1901; s. Henry & Elizabeth (Holten) Z.; educ. St. Joseph's Sch., E. St. Louis (1907-14); Quincy Ill. Coll., 1914-18; Kenrick Sem., 1918-24; Cath. U. Am., summer 1934; priest, June 8, 1924. Curate, St. Joseph's Ch., E. St. Louis, June 1924-31; supt., St. John's Orphanage, 1931-35; editor, The Messenger, 1934-37; supt. Central Cath. HS for Boys, 1935-47; pastor, St. Jos's. Ch., E. St. Louis, 1940-47; dom. prelate, July 1945; apptd. bishop of Belleville, Dec. 3, 1947, consecrated, Jan. 29, 1948; pres. Natl. Cath. Rural Life Conf., 1950-51; epis. chmn., press dept. NCWC 1957-62. A: 5312 W Main, Belleville IL 62223

ZUZIC, MARKO, political scientist, intern. econ.; b. Soljani, Croatia, Yugosl., Apr. 6, 1902; s. Ivan and Anka (Iskric) Z.; educ. A.B. Class. Gymn. Vinkovci, 1921; MCS Comm. Coll. Berlin, 1924; Ph.D. Univ. Vienna 1925; wed Zora Popovic Sept. 5, 1927; ch.-Dusanka Anna. Came to USA 1957, cit. 1962; sec. gen. asst. Bankers Assn., Zagreb 1926-29;

Pres. Priv. Bank of Yugosl. 1929-41; Econ. Planning Turkish Gov. 1946-48; Dir. Int. Studies 1948-; pres. Divine Shepherd Fund, 1973-; mem. K of C 4th; Blue Army; Am. Assn. of Ephesus; Pontif. Marian Academy, Rome. Croat. Frat. Union; Pres. of Chr. Monuments, Ephesus. H: PO Box 3478 Bryan TX 77801 O: 250 Cabrini Blvd, New York City 10033

ZWEBER, REV. BENEDICT (M.M.); b. Lakeville MN, Jan. 7, 1932; s. Medardus B. and Evelyn G. (Lieven) Z.; B.A., St. Paul Sem. , St. Paul, Minn.; B.S.T., M.R.E. Maryknoll Sem. , Maryknoll, NY. Professed in Maryknoll Frs. June 29, 1957; ordained June 19, 1959. Admin., Paik Ryong parish 1960; asst., Cathedral parish, Inchon 1960-62; pastor, Deok Jeok parish, Inchon 1962-. Cons. , Inchon dioc. 1965-; dir. Blessed Peter You Hosp. and Star of the Sea Hosp. Boat. Recd. Order of Civil Merit, Dong Baeg Medal. A: 256 Seo Po 1 Ri Deok Jeok Myeon, Ong Jin Kun Kyong Ki Do Kora 160-16

ZWERS, REV. JOHN BERNARD, supt. schs; b. Detroit MI, Jan. 6, 1926; s. John Bernard and Anne (McDonnell) Z.; B.A., Sacred Heart Coll., Detroit 1946; M.A., Cath. U. Am. 1959, lic. theology, 1950. Ordained 1950; Asst. pastor Ann Arbor, Mich 1950-55, Royal Oak, Mich. 1955-58; asst. supt. schs dioc. Detroit 1959-65, supt. schs 1965-. Cons. tchr. Mem. Natl. Cath. Edn. Assn. K of C. H: 12745 Longacre Av, Detroit MI 48227 O: 305 Michigan Av, Detroit MI 48226

ZWICK, SISTER DOROTHY (H.M.), dir. sch. nursing; b. Canton OH, Sept. 16, 1927; d. Roman G. and Clara (Donant) Z.; diploma, St. Elizabeth Hosp. Sch. Nursing, Youngstown 1952; B.S.N., Duquesne U. 1958; M.S.N., Cath. U. Am. 1961. Professed in Sisters of the Humility of Mary July 17, 1948. Asst. instr., St. Elizabeth 1952-53; head nurse, supervisor, Rosemary Home for Handicapped Children 1953-56; supervisor med.-surg. nursing, St. Elizabeths 1959-60; assoc. dir. ed. 1961, dir. Sch. Nursing 1961-. Secy, mem. exec. bd. HM 1973-; Youngstown dioc. Cath. Charities Adv. bd. Chmn. 1974-75; bd. trustees, St. Elizabeth Hosp. 1962-; treas., St. Elizabeth Hosp. Corp. 1974-; Youngstown State U. Nursing Prog. Adv. Ccl. Mem.; Woodside Receiving Hosp. Adv. Ccl.; Am. Red Cross; Am. Nurses Assn.; Natl. League for Nursing; Natl. Conf. Cath. Charities. Grad. with honors from educational programs. Author of several articles in nursing journals. A: 1044 Belmont Av, Youngstown OH 45405

MEMBERS OF THE NATIONAL CONFERENCE OF CATHOLIC BISHOPS

ALABAMA

Birmingham
- Bp. Joseph G. Vath

Mobile
- Bp. John L. May
- Abp. Thomas J. Toolen (ret.)

ALASKA

Anchorage
- Abp. Joseph T. Ryan

Fairbanks
- Bp. Robert L. Whelan, S.J.
- Bp. Francis D. Gleeson, S.J. (ret.)

Juneau
- Bp. Francis T. Hurley

ARIZONA

Phoenix
- Bp. Edward A. McCarthy

Tucson
- Bp. Francis J. Green
- Abp. James P. Davis (ret.)

ARKANSAS

Little Rock
- Bp. Andrew J. McDonald
- Bp. Albert L. Fletcher (ret.)

CALIFORNIA

Fresno
- Bp. Hugh A. Donohoe
- Bp. Roger M. Mahony

Los Angeles
- Timothy Card. Manning
- Bp. Juan A. Arzube
- Bp. William R. Johnson
- Bp. John J. Ward
- James F. Card. McIntyre (ret.)

Monterey
- Bp. Harry A. Clinch

Oakland
- Bp. Floyd L. Begin

Sacramento
- Bp. Alden J. Bell
- Bp. John S. Cummins

San Diego
- Bp. Leo T. Maher
- Bp. Gilbert E. Chavez

San Francisco
- Abp. Joseph T. McGucken
- Bp. William J. McDonald

Santa Rosa
- Bp. Mark J. Hurley

Stockton
- Bp. Merlin J. Guilfoyle

CAROLINE-MARSHALL ISLANDS

Vicariate Apostolic
- Bp. Martin J. Neylon
- Bp. Vincent I. Kennally (ret.)

COLORADO

Denver
- Abp. James V. Casey
- Bp. George R. Evans
- Bp. Richard C. Hanifen

Pueblo
- Bp. Charles A. Buswell

CONNECTICUT

Bridgeport
- Bp. Walter W. Curtis

Hartford
- Abp. John F. Whealon
- Bp. Joseph F. Donnelly
- Bp. John F. Hackett
- Abp. Henry J. O'Brien (ret.)

Norwich
- Bp. Daniel P. Reilly
- Bp. Vincent J. Hines (ret.)

Stamford (Ukrainian)
- Bp. Joseph M. Schmondiuk

DELAWARE

Wilmington
- Bp. Thomas J. Mardaga

DISTRICT OF COLUMBIA

Washington
- Abp. William W. Baum
- Bp. Thomas W. Lyons
- Bp. Eugene A. Marino
- Patrick A. Card. O'Boyle (ret.)

FLORIDA

Miami
- Abp. Coleman F. Carroll
- Bp. Rene H. Gracida

Orlando
- Bp. Thomas J. Grady

St. Augustine
- Bp. Paul F. Tanner

St. Petersburg
- Bp. Charles B. McLaughlin

GEORGIA

Atlanta
- Abp. Thomas A. Donnellan

Savannah
- Bp. Raymond W. Lessard

GUAM

Agana
- Bp. Felixberto C. Flores

HAWAII

Honolulu
- Bp. John J. Scanlan

IDAHO

Boise
- Bp. Sylvester W. Treinen

ILLINOIS

Chicago
- John P. Card. Cody
- Bp. Alfred L. Abramowicz
- Bp. Nevin W. Hayes, O. Carm.
- Bp. William E. McManus

Belleville
- Bp. Albert R. Zuroweste

Joliet
- Bp. Romeo Blanchette
- Bp. Raymond J. Vonesh

Peoria
- Bp. Edward W. O'Rourke
- Bp. John B. Franz (ret.)

Rockford
- Bp. Arthur J. O'Neill

St. Nicholas in Chicago (Ukrainian)
- Bp. Jaroslav Gabro

Springfield
- Bp. Joseph A. McNicholas
- Bp. William A. O'Connor (ret.)

INDIANA

Evansville
- Bp. Francis R. Shea

Fort Wayne-South Bend
- Bp. Leo A. Pursley
- Bp. Joseph R. Crowley

Gary
- Bp. Andrew G. Grutka

Indianapolis
- Abp. George J. Biskup
- Abp. Paul C. Schulte (ret.)

Lafayette
- Bp. Raymond J. Gallagher

IOWA

Davenport
- Bp. Gerald F. O'Keefe

Des Moines
- Bp. Maurice J. Dingman

Dubuque
- Abp. James J. Byrne
- Bp. Francis J. Dunn

Sioux City
- Bp. Frank H. Greteman
- Bp. Joseph M. Mueller (ret.)

KANSAS

Dodge City
Bp. Marion F. Forst
Kansas City
Abp. Ignatius J. Strecker
Salina
Bp. Cyril J. Vogel
Wichita
Bp. David M. Maloney
Bp. Mark K. Carroll (ret.)

KENTUCKY

Covington
Bp. Richard H. Ackerman, C.S.Sp.
Louisville
Abp. Thomas J. McDonough
Bp. Charles G. Maloney
Owensboro
Bp. Henry J. Soenneker

LOUISIANA

Alexandria
Bp. Lawrence P. Graves
Bp. Charles P. Greco (ret.)
Baton Rouge
Bp. Joseph V. Sullivan
Bp. Robert E. Tracy (ret.)
Lafayette
Bp. Gerard Louis Frey
Bp. Maurice Schexnayder (ret.)
New Orleans
Abp. Philip M. Hannan
Bp. L. Abel Caillouet
Bp. Harold R. Perry, S.V.D.

MAINE

Portland
Bp. Edward C. O'Leary
Bp. Amedee W. Proulx

MARYLAND

Baltimore
Abp. William Donald Borders
Bp. T. Austin Murphy
Lawrence Card. Shehan (ret.)

MASSACHUSETTS

Boston
Humberto S. Card. Medeiros
Bp. Joseph J. Ruocco
Bp. Thomas V. Daily
Bp. Joseph Maguire
Bp. John M. D'Arcy
Bp. Lawrence J. Riley
Bp. John J. Mulcahy
Fall River
Bp. Daniel A. Cronin
Bp. James J. Gerrard
Bp. James L. Connolly (ret.)
Melkite Exarchate
Abp. Joseph Tawil
Springfield
Bp. Christopher J. Weldon
Worcester
Bp. Bernard J. Flanagan
Bp. Timothy J. Harrington

MICHIGAN

Detroit
John Card. Dearden
Bp. Joseph L. Imesch
Bp. Arthur H. Krawczak
Bp. Thomas J. Gumbleton
Bp. Walter J. Schoenherr
Gaylord
Bp. Edmund C. Szoka
Grand Rapids
Bp. Joseph M. Breitenbeck
Bp. Joseph C. McKinney
Kalamazoo
Bp. Paul V. Donovan
Lansing
Bp. James S. Sullivan
Marquette
Bp. Charles A. Salatka
Bp. Thomas L. Noa (ret.)
Saginaw
Bp. Francis F. Reh
St. Maron of Detroit (Maronite)
Bp. Francis M. Zayek

MINNESOTA

Crookston
Bp. Kenneth J. Povish
Bp. Laurence A. Glenn (ret.)
Duluth
Bp. Paul F. Anderson
New Ulm
Bp. Alphonse J. Schladweiler
St. Cloud
Bp. George H. Speltz
Bp. James S. Rausch
Bp. Peter W. Bartholome (ret.)
St. Paul and Minneapolis
Abp. John R. Roach
Bp. Raymond A. Lucker
Abp. Leo Binz (ret.)
Winona
Bp. Loras J. Watters

MISSISSIPPI

Natchez-Jackson
Bp. Joseph B. Brunini
Bp. Joseph Howze
Bp. Richard O. Gerow (ret.)

MISSOURI

Jefferson City
Bp. Michael F. McAuliffe
Bp. Joseph M. Marling, C.PP.S. (ret.)
Kansas City-St. Joseph
Bp. Charles H. Helmsing
Bp. George K. Fitzsimons
St. Louis
John J. Card. Carberry
Bp. George J. Gottwald
Bp. Charles R. Koester
Bp. Edward T. O'Meara (NYC)
Springfield-Cape Girardeau
Bp. Bernard F. Law

MONTANA

Great Falls
Bp. Eldon B. Schuster
Helena
Rev. Joseph B. Oblinger (admin.)

NEBRASKA

Grand Island
Bp. John J. Sullivan
Bp. John L. Paschang (ret.)
Lincoln
Bp. Glennon P. Flavin
Omaha
Abp. Daniel E. Sheehan

NEVADA

Reno
Bp. Norman F. McFarland
Bp. Joseph Green (ret.)

NEW HAMPSHIRE

Manchester
Bp. Odore J. Gendron
Bp. Ernest J. Primeau (ret.)

NEW JERSEY

Camden
Bp. George H. Guilfoyle
Bp. James L. Schad
Newark
Abp. Peter Leo Gerety
Bp. Joseph A. Costello
Bp. John J. Dougherty
Abp. Thomas A. Boland (ret.)
Bp. Martin W. Stanton (ret.)
Passaic (Byzantine-Ruthenian)
Bp. Michael J. Dudick
Paterson
Bp. Lawrence B. Casey
Trenton
Bp. George W. Ahr
Bp. John C. Reiss

NEW MEXICO

Gallup
Bp. Jerome J. Hastrich
Santa Fe
Abp. Robert F. Sanchez

NEW YORK

Albany
Bp. Edwin B. Broderick
Bp. Edward J. Maginn (ret.)
Brooklyn
Bp. Francis J. Mugavero
Bp. John J. Snyder
Bp. John J. Boardman
Bp. Joseph P. Denning
Bp. Charles R. Mulrooney
Buffalo
Bp. Edward D. Head
Bp. Pius A. Benincasa
Bp. Bernard J. McLaughlin
Military Ordinariate (NYC)
Terence Card. Cooke
Bp. Philip J. Furlong
Bp. William J. Moran

New York
Terence Card. Cooke
Coadj. Abp. John J. Maguire
Bp. Patrick V. Ahern
Bp. Joseph M. Pernicone
Bp. Edward E. Swanstrom
Bp. James P. Mahoney
Bp. Anthony F. Mestice
Bp. Edward V. Dargin (ret.)
Bp. John M. Fearns (ret.)
Bp. Stephen J. Donahue (ret.)
Bp. John W.Comber, M.M. (ret.)
Bp. James E. McManus (ret.)
Bp. James E. Walsh, M.M. (in res.)
Ogdensburg
Bp. Stanislaus J. Brzana
Rochester
Bp. Joseph L. Hogan
Bp. Dennis W. Hickey
Bp. John E. McCafferty
Bp. James E. Kearney (ret.)
Abp. Fulton J. Sheen (ret.)
Rockville Centre
Bp. Walter P. Kellenberg
Bp. Vincent J. Baldwin
Bp. John R. McGann
Syracuse
Bp. David E. Cunningham
Bp. Francis J. Harrison
Bp. Walter A. Foery (ret.)

NORTH CAROLINA
Belmont Abbey
Abbot Edmund F. McCaffrey, O.S.B. (ret.)
Abbot Walter A. Coggin, O.S.B. (ret.)
Charlotte
Bp. Michael J. Begley
Raleigh
Bp. F. Joseph Gossman
Bp. George E. Lynch

NORTH DAKOTA
Bismarck
Bp. Hilary B. Hacker
Fargo
Bp. Justin A. Driscoll
Bp. Leo F. Dworschak (ret.)

OHIO
Cincinnati
Abp. Joseph L. Bernardin
Abp. Nicholas T. Elko
Bp. Daniel E. Pilarczyk
Abp. Karl J. Alter (ret.)
Cleveland
Bp. James A. Hickey
Bp. William M. Cosgrove
Bp. Clarence G. Issenmann (ret.)
Columbus
Bp. Edward J. Herrmann
Bp. Edward G. Hettinger
Parma (Byzantine)
Bp. Emil J. Mihalik
Steubenville
Bp. John K. Mussio
Toledo
Bp. John A. Donovan
Bp. Albert H. Ottenweller
Bp. George J. Rehring (ret.)
Youngstown
Bp. James W. Malone
Bp. William A. Hughes

OKLAHOMA
Oklahoma City
Abp. John R. Quinn
Tulsa
Bp. Bernard J. Ganter

OREGON
Baker
Bp. Thomas J. Connolly
Bp. Francis P. Liepzig (ret.)
Portland
Abp. Cornelius M. Power
Abp. Robert J. Dwyer (ret.)
Abp. Edward D. Howard (ret.)

PENNSYLVANIA
Allentown
Bp. Joseph McShea
Altoona-Johnstown
Bp. James J. Hogan
Erie
Bp. Alfred M. Watson
Greensburg
Bp. William G. Connare
Bp. Norbert F. Gaughan
Harrisburg
Bp. Joseph T. Daley
Bp. George L. Leech (ret.)
Munhall (Byzantine)
Abp. Stephen J. Kocisko
Bp. John M. Bilock
Philadelphia
John J. Card. Krol
Bp. John J. Graham
Bp. Martin N. Lohmuller
Bp. Gerald V. McDevitt
Philadelphia (Ukrainian)
Abp. Ambrose Senyshyn, O.S.B.M.
Bp. Basil Losten
Pittsburgh
Bp. Vincent M. Leonard
Bp. Anthony G. Bosco
Bp. John B. McDowell
Scranton
Bp. J. Carroll McCormick
Bp. Henry T. Klonowski (ret.)

RHODE ISLAND
Providence
Bp. Louis E. Gelineau
Bp. Kenneth A. Angell

SOUTH CAROLINA
Charleston
Bp. Ernest L. Unterkoefler

SOUTH DAKOTA
Rapid City
Bp. Harold J. Dimmerling
Sioux Falls
Bp. Lambert A. Hoch

TENNESSEE
Memphis
Bp. Carroll T. Dozier
Nashville
Bp. James D. Niedergeses
Bp. Joseph A. Durick (ret.)

TEXAS
Amarillo
Bp. Lawrence M. DeFalco
Austin
Bp. Vincent M. Harris
Bp. Louis J. Reicher (ret.)
Beaumont
Bp. Warren L. Boudreaux
Brownsville
Bp. John J. Fitzpatrick
Corpus Christi
Bp. Thomas J. Drury
Dallas
Bp. Thomas Tschoepe
Bp. Thomas K. Gorman (ret.)
Bp. Augustine Danglmayr (ret.)
El Paso
Bp. Sidney M. Metzger
Fort Worth
Bp. John J. Cassata
Galveston-Houston
Bp. John L. Morkovsky
Bp. Wendelin J. Nold (ret.)
San Angelo
Bp. Stephen A. Leven
San Antonio
Abp. Francis J. Furey
Bp. Patrick F. Flores
Bp. Hugo M. Gerbermann, M.M.
Abp. Robert E. Lucey (ret.)

UTAH
Salt Lake City
Bp. J. Lennox Federal

VERMONT
Burlington
Bp. John A. Marshall
Bp. Robert F. Joyce (ret.)

VIRGINIA
Arlington
Bp. Thomas J. Welsh
Richmond
Bp. Walter F. Sullivan
Bp. John J. Russell (ret.)

VIRGIN ISLANDS
Prelature of the V.I.
Bp. Edward J. Harper, C.SS.R.

WASHINGTON

Seattle
Abp. Raymond G. Hunthausen
Abp. Thomas A. Connolly (ret.)
Spokane
Bp. Bernard J. Topel
Yakima
Bp. Nicolas Eugene Walsh

WEST VIRGINIA

Wheeling-Charleston
Bp. Joseph H. Hodges
Bp. James E. Michaels, S.S.C.

WISCONSIN

Green Bay
Bp. Aloysius J. Wycislo
Bp. Mark F. Schmitt
Bp. John B. Grellinger (ret.)
La Crosse
Bp. Frederick W. Freking
Madison
Bp. Cletus F. O'Donnell
Milwaukee
Abp. William E. Cousins
Bp. Leo J. Brust
Superior
Bp. George A. Hammes

WYOMING

Cheyenne
Bp. Hubert M. Newell

352678

GRADUATE THEOLOGICAL UNION LIBRARY
BERKELEY, CA 94709

GTU Library
E184.C3 A6 G
/The American Catholic who's who
3 2400 00194 3285